



# City of Moline Initial Lead Service Line Replacement Plan

REL Project 23-R0910

April 15, 2024



# Table of Contents

1.0	<b>Overview</b> .....	1
1.1	Introduction .....	1
2.0	<b>Background Information</b> .....	1
2.1	Location .....	1
2.2	Community Water Supply (CWS).....	1
3.0	<b>Lead Service Line Inventory (LSLI)</b> .....	1
3.1	Summary.....	1
4.0	<b>Funding Considerations</b> .....	2
4.1	Federal & State Funding Sources.....	3
4.1.1	IEPA State Revolving Fund (SRF).....	3
4.1.2	Illinois Department of Commerce and Economic Opportunity (DCEO) Grant.....	4
4.1.3	HUD Community Development Block (CDB) Grant.....	4
4.1.4	Congressional Discretionary Funding.....	4
4.1.5	United States Environmental Protection Agency (USEPA) Community Change Grants .....	4
4.2	Revenue-Generating Funding Sources .....	4
4.2.1	Increased Local Sales Tax .....	4
4.2.2	Resident Cost Sharing .....	5
4.2.3	Water Rate Increase .....	5
4.2.4	Increase of Other Tax Sources .....	5
4.3	Potential Funding.....	5
4.4	Financial Plan.....	5
5.0	<b>Prioritization</b> .....	5
5.1	Risk Factors.....	6
5.2	Prioritization Factors by Vermont Department of Environmental Conservation .....	6
5.3	Emergency Work-related Lead Service Line Replacement (EW-LSLR).....	7
6.0	<b>Lead Service Line Replacement (LSLR)</b> .....	7
6.1	Scope of LSLR.....	7
6.2	Replacement Methods .....	7
6.3	Completed LSLR.....	9
7.0	<b>Workforce Development</b> .....	9
8.0	<b>Resident Communication and Outreach</b> .....	10

# Appendices

Appendix 1..... Code of Ordinances  
Appendix 2.....Complete Lead Service Line Inventory  
Appendix 3..... Location Map  
Appendix 4.....Water Rates  
Appendix 5..... LSLR Details  
Appendix 6.....Lead Service Line Replacement Outreach Materials

# Moline

## 1.0 Overview

### 1.1 Introduction

The Lead Service Line Replacement and Notification Act (Act), State of Illinois Public Act 102-0613, went into effect on January 1, 2022. This Act required that every owner or operator of a community water supply (CWS) that has known or suspected lead service lines (LSLs) create a plan to replace each lead and galvanized service line (if connected downstream of lead piping); submit that initial plan to the Illinois Environmental Protection Agency (Agency) by April 15th, 2024; submit by April 15th of each year after 2024 until 2027 an updated lead service line replacement plan to the Agency; and submit by April 15th, 2027 a final lead service line replacement plan to the Agency.

The Act also requires that the plan is posted on the community water supply's website. This Plan will be available on the City's website until April 15, 2025, at which time it will be replaced with an updated Plan.

The City of Moline has prepared an initial Lead Service Line Replacement Plan (Plan) in compliance with the Act and its requirements. The Plan includes the name and identification number of the CWS; an inventory of the total service lines, known and suspected LSLs, and LSLs that have been replaced since 2020; a proposed replacement schedule; a cost analysis with financing options; a prioritization plan; community outreach measures; and workforce development measures.

## 2.0 Background Information

### 2.1 Location

The City of Moline is located on the Iowa-Illinois state border in Rock Island County. The City is bound by Rock Island to the west, East Moline to the east, and Milan to the south. The City corporate boundaries encompass an area of approximately 16.75 square miles.

### 2.2 Community Water Supply (CWS)

The Community Water Supply (CWS) is named Moline and is IEPA Water System No. IL1610450. The CWS serves a population of 44,500 and provides water to 16,943 water customers, to the City of Silvis, and to the Cloverleaf Mobile Home Park.

The CWS takes ownership of the service line extending from the water main to the water shut-off valve or Buffalo Box (b-box)/curb stop while the property owner takes ownership of the service line from the water shut-off valve or Buffalo Box (b-box)/curb stop according to the City's Code of Ordinances, listed in Appendix 1.

## 3.0 Lead Service Line Inventory (LSLI)

### 3.1 Summary

The definitions of water service line materials in the CWS's inventory adheres to the definitions provided by the Illinois EPA. These definitions are outlined in the table below.

Service Line Material
Copper – No Lead Solder (C)
Galvanized Requiring Replacement (GRR)
Lead (L)
Cast/Ductile Iron (O)
Unknown (U)
Unknown Not Lead (UNL)

The CWS has made ongoing efforts to complete its inventory. These efforts include those listed below: reviewing resident surveys, water meter replacement records, a property’s building age, exploratory excavations at targeted locations, visual inspection of interior service lines, and predictive modeling for properties without known material type.

- **Building Age:** For those buildings constructed after 1988, service lines are assumed to be non-lead on both the public and private sides.
- **Historical Records:** Where available, historical records were used to identify service line material. Historical records could include water meter replacement records, water main replacement records, water main tapping cards, water meter cards, permit records, and documentation from maintenance and repairs.
- **Visual Identification:** The CWS staff recorded service line material when entering private property.
- **Exploratory Excavations:** Very few records contain information on the public-side service line material. A contractor excavated in the parkway to determine public-side material at select locations to determine lead density throughout the service area.
- **Predictive Modeling:** Those addresses for which there are no historical records or survey responses to verify the private side of the material and are within the time period in which lead services were installed were included in a machine learning predictive model that correlates service line material to building characteristics. Any addresses that have a greater than 50% chance of having a lead service is considered suspected lead on the inventory spreadsheet.

The current inventory includes:

- The total number of services lines in the CWS for the current year;
- The material composition of each service line in the CWS’s distribution system;
- The count of suspected lead service lines identified since the last inventory submission;
- The number of suspected or known lead service lines replaced since the last inventory submission

A copy of the inventory submitted to the Agency that lists the total number of service line connections, total LSLs, and total suspected LSLs is included in Appendix 2. A map of the building ages in the CWS is included in Appendix 3. Buildings built prior to 1970 have a higher probability of having a lead service.

Service Material	# of Services	
	Private	Public
Lead (L)	2630	1482
Unknown (U)	1133	4648
Galvanized Requiring Replacement (GRR)	1055	91
Not Lead	12375	10972

## 4.0 Funding Considerations

The funding sources for the Lead Service Line Replacement (LSLR) Program will be considered and evaluated in this section. A proposed funding plan to meet the requirement to complete the LSLR within the seventeen (17) year replacement timeframe will be presented.

Based on an inventory of 4,732 LSLs and a replacement cost of \$11,000, the CWS will need \$52,052,000 to fund the LSLR Program. The CWS will likely use a combination of the funding sources described in this section. With a mandated replacement rate of 6%, the CWS will plan to replace 284 LSLs annually at a projected cost of \$3,124,000.

#### 4.1 Federal & State Funding Sources

Other possible funding sources would be periodically evaluated for favorability and affordability. These funding sources could include:

Illinois Environmental Protection Agency (IEPA) State Revolving Fund Loan Program (SRF)

Illinois Department of Commerce and Economic Opportunity (DCEO) Grants

HUD-administered Community Development Block Grant (CDBG)

Congressional Discretionary Funding

United States Environmental Protection Agency (USEPA) Community Change Grants

##### 4.1.1 IEPA State Revolving Fund (SRF)

The Bipartisan Infrastructure Act reserved \$15 billion in funding for LSLR in the United States over five years. To date, the State of Illinois has received \$337.1 million in the first two years of funding. The amount of funding reserved for LSLR in the State of Illinois for the next three years is unknown. This funding is available as low-interest and forgivable loans allocated through the Illinois EPA SRF loan program.

The IEPA SRF loan program awards loans according to census tract scoring that considers demographic information that will be discussed in more detail in the Prioritization section. A preliminary census tract ranking system was developed with available census data and 2023 inventory information. The ranking may change with updates to the census demographic data or with any changes in the number and density of lead services. This ranking system is developed using the best available knowledge and will be updated annually with new information.

For planning purposes, the CWS will assume that it receives forgivable loans for LSLR in census tracts with a combined score higher than 300 and 0% interest loans for LSLR in census tracts with a combined score higher than 250.

Forgivable Loan Census Tract	Score	Rank	LSLs
Census Tract 213, Rock Island County, Illinois	380	22	279
Census Tract 222, Rock Island County, Illinois	280	941	1060

0% Interest Loan Census Tract	Score	Rank	LSLs
Census Tract 214, Rock Island County, Illinois	255	1474	337
Census Tract 217, Rock Island County, Illinois	250	1351	588
Census Tract 221, Rock Island County, Illinois	255	1475	307
Census Tract 223, Rock Island County, Illinois	265	265	329

Current estimates suggest that the SRF loan program could provide forgivable loans for 1339 LSLRs and 0% interest loans for 1561 LSLRs within the CWS, which accounts for 57% of the CWS's LSLRs. The forgivable funding is estimated to be approximately \$14,729,000 while the 0% interest loan funding is estimated to be approximately \$17,171,000.

**4.1.2 Illinois Department of Commerce and Economic Opportunity (DCEO) Grant**

The Office of Community Development supports economic development, community development, and infrastructure improvements in Illinois communities with substantial low-to-moderate-income populations. Various DCEO grants can be used for LSLR funding. The CWS will periodically review available grants.

**4.1.3 HUD Community Development Block (CDB) Grant**

The Office administers the federally funded Community Development Block Grant (CDBG) program that assists low-income populations. LSLR Programs are eligible for CDBG funding in qualifying areas. The CWS will evaluate their eligibility for CDBG funding.

**4.1.4 Congressional Discretionary Funding**

Each member of the United States Congress receives an allotment of grant funding to be used at their discretion annually. While no funding has been awarded and it is unlikely that Congressional Discretionary Funding will be a significant source of funding, this source of funding is still an option to fund a portion of a project.

**4.1.5 United States Environmental Protection Agency (USEPA) Community Change Grants**

The USEPA has recently funded \$2 billion for the Community Change Grants to be used in pollution reduction projects, which would include lead service line replacements. The maximum amount the CWS may receive for lead service line replacements is \$20 million. The below census tracts are eligible for Community Change Grant funding. Those census tracts that are in bold are unlikely to receive IEPA SRF forgivable funding and are the suggested project areas for a Community Change grant award.

Census Tract	LSLs
Census Tract 213, Rock Island County, Illinois	279
<b>Census Tract 217, Rock Island County, Illinois</b>	588
Census Tract 222, Rock Island County, Illinois	1060
<b>Census Tract 223, Rock Island County, Illinois</b>	329

**4.2 Revenue-Generating Funding Sources**

The local and direct revenue generating methods that are evaluated in the Plan are:

- Increased local sales taxes
- Resident cost sharing
- Water rate increase
- Increase of other taxes

The proposed taxes and fees would be continuous revenue sources set at rates to meet the mandated annual LSLR rate.

**4.2.1 Increased Local Sales Tax**

Communities, counties, and sports authorities have imposed a modest sales tax increase over a determined period of time to generate revenue from the constituents that benefit from the proposed improvement.

The City of Moline municipal Sales Tax generated \$21.8 million in FY22. The sales tax rate for retail sales in Moline is:

Illinois	6.25%
Moline	1.00%
Rock Island County	1.25%
	8.50%

Therefore, if the Moline Municipal Sales Tax were increased 0.25%, an additional \$5.45 million (0.25/1 x \$21.8 million) would be available annually for LSLR. If the tax were increased 0.50% then \$10.9 million could be available annually for LSLR. An increase in local sales tax could fund 495 or 990 LSLRs annually, respectively.

While this is possible due to the private side ownership, it is highly unlikely. Moline operates the utility as an enterprise and has not used sales taxes to fund utility operations.

#### 4.2.2 Resident Cost Sharing

Resident cost sharing is another revenue-generating method that shares the cost of replacement with those whose properties are affected. A cost sharing program that includes a \$25/month replacement charge on the water bill for twenty years would generate \$300 per LSLR per annum and \$6,000 over the repayment period. This repayment amount covers the approximate cost of the private side of the replacement while remaining affordable for affected water customers.

The CWS will evaluate this method based on affordability and ease of implementation. This method would require the ability to tie the cost sharing to the property title so that it transfers with any change of property ownership. This method is also more feasible when the intent is to cover annual loan repayments versus the total construction cost for that year.

City staff will recommend to city council that the cost to replace the property owner side be incorporated into rates/fees as other regulatory requirements are funded. The CWS is also considering greater assistance for disadvantaged customers.

#### 4.2.3 Water Rate Increase

The CWS can consider raising rates to fund the LSLR Program. Rates and fees will be evaluated in accordance with the City's financial model. The water fund already has an SRF loan, which retires in 2024, and the City has an ordinance that requires the utility to maintain a balanced budget. The rate increase will be evaluated for affordability and for its ability to fund the Program. A rate increase of 5% would generate an additional \$433,600 annually from the \$8.67 million generated in fees in FY22. The current water rates are included in Appendix 4.

#### 4.2.4 Increase of Other Tax Sources

Besides sales and property taxes, the State of Illinois has about twenty-six other revenue sources as taxes, fees, assessments, license fees, lottery, use fees, transfer tax and user fees ranging from Automobile Renting Occupation and Use Tax to Video Gaming Tax and License Fee. The time to enact a tax in any form to fund the LSLR is prohibitive and the likelihood of enactment is very low, based on existing taxes. Additional revenue from State funding or from Federal sources into a State administered fund is not guaranteed.

### 4.3 Potential Funding

The CWS could use a combination of any of the methods discussed above to generate sufficient funds to cover the replacement costs. However, it is the intent of the CWS to maximize grants and forgivable loan awards to cover LSLR costs.

### 4.4 Financial Plan

The CWS will consider all funding sources listed above. The financial plan, like the other elements of the Plan, is a living document and can change as the availability of funding changes. Currently, the CWS plans to take advantage of the SRF loan program to fund the next four years of replacements.

The CWS will continue to develop a financial plan for future replacements as more information on the inventory, bidding environment, and funding is gathered.

## 5.0 Prioritization

Since the number of LSLs in the system exceeds the number of replacements the CWS can afford in a single year, the LSLR Program must include an element of prioritization. The CWS will follow the mandated replacement rate of 6% or 284 LSLs per



year for 17 years laid out in the Act. The CWS will prioritize replacement project areas based on risk factors and planned companion infrastructure projects.

### 5.1 Risk Factors

The population most at risk of exposure to lead and with the highest health risks when exposed is children and seniors in disadvantaged areas. The IEPA SRF loan program incorporates census data for median household income, children under the age of 6, unemployment rate, poverty rate, social security rate, and supplemental security income to prioritize at-risk populations. The CWS will use the IEPA SRF scoring system to prioritize those areas with the most at-risk populations.

The CWS will also prioritize replacements in high-risk facilities such as daycares, schools, parks, hospitals, and nursing homes.

### 5.2 Prioritization Factors by Vermont Department of Environmental Conservation

When the service area of the CWS with the same level of risk contains more lead services than can be replaced in a year, the CWS will consider companion infrastructure projects such as water main replacements, water meter replacements, and road resurfacing projects when prioritizing each year's project area.

The Vermont Department of Environmental Conservation developed a prioritization rubric as a standard and transparent method for determining replacement order according to the factors discussed. The table below lists the prioritization factors and priority points as recommended by the Vermont Department of Environmental Conservation and then the priority points developed by the CWS to account for the Illinois-specific requirements of the Act and IEPA SRF-funding.

As each LSL is identified and categorized with any possible number of the prioritization factors listed below, the summation of the factors yields a prioritization points Score using the rubric, as a guide to scoring based on the criteria, as shown below.

Priority Points – Vermont Department of Environmental Conservation	CWS /REL Priority Points	Prioritization Factor	LCRR Requirement
10	8	Known Lead Service Line	Required
10	80	Populations Most Sensitive to the Effects of Lead <ul style="list-style-type: none"> <li>• Schools and Day Care Facilities</li> <li>• Homes with children and/or adults who are pregnant or may become pregnant</li> </ul>	Required
10	10	Disadvantaged Communities	Required
8	8	Known GRR Service Line	Required
5	2	Populations Most Sensitive to the Effects of Lead <ul style="list-style-type: none"> <li>• Nursing Homes</li> <li>• Medical Facilities</li> </ul>	Not Required
5	8	Companion Projects (concurrent infrastructure projects)	Not Required
5	8	Compact Projects (concurrent project in the same area)	Not Required
3	8	Long Length Lead Pipe Projects (or high lead results)	Not Required

2	6	Other Factors Listed in ANSI/AWWA C810-17 § II.A. <ul style="list-style-type: none"> <li>• Service lines physically disturbed by digging, excavation, repair, or other activities</li> <li>• Existing partial lead service line replacements</li> <li>• Consideration of presence of lead goosenecks or pigtails</li> </ul>	Not Required
N/A	20	Funding Eligibility	Not Required
N/A	5	LSL Density	Not Required
1	5	Other Factors Significant to the Water System	Not Required

### 5.3 Emergency Work-related Lead Service Line Replacement (EW-LSLR)

LSLR instances arising from emergency repairs often require an on-call contractor to complete the work of drilling a service line into a private building. The IL LSLR&N Act states that the CWS must provide the option of replacing a property owner’s service line if the property owner requests the full replacement. The CWS is not required to fund the full replacement. Funding terms will be discussed at the time of the work.

The City shall consider developing an on call contractor pool through a qualifications process that can bid on individual project’s emergency work.

## 6.0 Lead Service Line Replacement (LSLR)

### 6.1 Scope of LSLR

The work shall consist of the removal and replacement of lead or galvanized iron water services for buildings within the specified service area. The area will be determined based on prioritization, material, building age, and funding limits, but all will be within the corporate boundaries of the CWS. New copper service lines shall be installed for full and partial lead service line replacement. Full lead service line replacement shall be defined as connecting from the water main to inside the building. Partial service line replacement shall be defined as connecting from the curb box (B-box or buffalo box) to the water main. No lead piping will be left in the water system. Partial replacements will only occur where the existing service is partially lead or galvanized. Cross-sectional replacement details are included in Appendix 5.

Replacements will begin in Census Tracts 213 and 222. These replacements are expected to last four years at the mandated replacement rate but will depend on the maximum amount of annual IEPA SRF funding received.

### 6.2 Replacement Methods

The methods of installing the new service are described below. To minimize impacts to residential property and to reduce restoration, trenchless methods are preferred.

**Open cut:** Open cut trenching is the typical method used by plumbers, especially for properties slated for demolition and replacement. It involves digging a trench, which can cause significant exterior disruption to property owners. Interior disturbances depend on whether the basement is finished. Despite its disturbance, open cut trenching is often the most cost-effective option, particularly when restoration costs are minimal. This approach is advised based on individual circumstances.

**Trenchless:** Trenchless installation of water services is being explored to address concerns such as economic impact, landscape disruption, and social inconveniences associated with traditional open cut methods. Advances in trenchless technologies offer a more efficient alternative in certain situations, minimizing surface disruption and restoration time. These methods are socially appealing as they cause less destruction and require less restoration compared to open cut techniques.

Standard Horizontal Directional Drilling: Standard Horizontal Directional Drilling (HDD) involves using a drill rig on the ground surface to create a tunnel underground. To reach a depth of about 5'6" below the ground surface, the drill rig head must be positioned approximately 30 feet away from the final depth point of the water service. This may require closing the road for safety. While many pipeline and cable contractors employ this method, plumbing contractors often subcontract it out as specialty work.

Pipe pulling: Pipe pulling is the most cost-effective method among trenchless options for installing water services. It involves using the path of the existing pipe, eliminating the need for additional excavation. A new water service pipe is pulled along the existing route, often with a winch or excavator bucket with a cable. The new copper service is connected to the existing lead service in the home, effectively replacing it using the borehole left by the removed lead pipe.

The connection to the water main typically incorporates the use of a tapping sleeve and is done by a licensed plumber. The licensed plumber also connects the new service line to the existing water meter inside the house according to the State of Illinois plumbing code.

Prior to completion of the work, the Contractor shall provide each address that received a new service line with a Point of Use water filter that meets both NSF/ANSI 42 and 53 certifications for lead reduction with a minimum capacity of 0.5 gallons and six months of replacement cartridges or a minimum of 150 gallons of filtration capacity. The filter shall not be a permanent faucet filter. The Contractor shall have the resident provide a signature to acknowledge receipt of the filter on a form provided by the City. The form shall be turned in with other documentation.

Prior to beginning the work of connecting the new service inside the house, the water supply to the service line and the property owner shall be shut off to avoid release of particulate lead into the property owner's premises. After all connections have been completed, the Contractor shall flush the water from an outside connection (such as a hose bibb or hose leading from the building side of the meter) to remove any particles in the service line. Flush at full velocity for at least 30 minutes. The Contractor shall then advise the property owner to flush the interior premise plumbing in accordance with the instructions provided in the Owner-provided informational material. This work shall be conducted in accordance with AWWA C810-17 – Replacement and Flushing of Lead Service Lines.

The City will use these standards when performing lead service line replacement:

Item	Condition
1. Restoration of Interior and Exterior	Meet existing condition or better
2. Parkway/Yard Restoration	Sod, Seed in Summer
3. Field Locate B-boxes	Location by City
4. Trench backfill	CA-6
5. Verify B-box operation at Project Completion – after surface restoration	B-boxes keyed by City
6. Street Cross Sections	Minimum 6-inch pavement patching
7. Work Hours	Monday to Friday 7 am to 7 pm Saturday 8 am to 7 pm No Work Sunday or Holidays, except Contractor my Schedule meeting/inspection at buildings on Sunday.
8. Meter Pits	City will be consulted prior to relocating meter to building interior and abandoning the meter pit. Contingency Pay Item for this work included in contract.

9. B-box	Mueller H-10302, Minneapolis Pattern or approved equal
10. Curb stop	Mueller Ball Style: 300# or approved equal
11. Corp Stop	Mueller 300# or approved equal
12. Abandon existing Lead Service Line	Close corp stop; remove lead service from main; remove corp and reuse direct tap by placing tapping sleeve and peen end of lead service. Use abandoned corporation fitting for winter time.

### 6.3 Completed LSLR

The CWS completed a lead service line replacement project in 2021, replacing 34 LSLs.

## 7.0 Workforce Development

In performing projects associated with the Lead Service Line Replacement initiative, the CWS plans to develop the workforce available to perform these projects. These developmental practices include:

- Smaller bids: The CWS will break the required replacements into smaller projects within the CWS, so that the bids will be smaller and more attainable for smaller firms.
- College engagement: The CWS will engage with local colleges and institutions to train new individuals entering the workforce.
- Hiring local: The CWS will include a clause within the scope of work for interior work and inspections to be conducted by local contractors who have an understanding of the community.
- Experience contractor teaching: An experienced contractor teaches a smaller contractor how to perform the work.

Diversity in hiring practices are another aspect to workforce development and would include contacting all local MBE and WBE contractor associations during bidding.

The Contractor shall also take the following specific affirmative action to ensure equal employment opportunity:

- Ensure and maintain a working environment free of harassment, intimidation, and coercion at all sites, and in all facilities at which the Contractor's employees are assigned to work. The Contractor, where possible, will assign two or more women to each construction project. The Contractor shall specifically ensure that all foremen, superintendents, and other on-site supervisory personnel are aware of and carry out the Contractor's obligation to maintain such a working environment, with specific attention to minority or female individuals working at such sites or in such facilities.
- Establish and maintain a current list of minority and female recruitment sources, provide written notification to minority and female recruitment sources and to community organizations when the Contractor or its unions have employment opportunities available, and maintain a record of the organizations' responses.
- Maintain a current file of the names, addresses and telephone numbers of each minority and female off-the-street applicant and minority or female referral from a union, a recruitment source or community organization and of what action was taken with respect to each such individual. If such individual was sent to the union hiring hall for referral and was not referred back to the Contractor by the union or, if referred, not employed by the Contractor, this shall be documented in the file with the reason; therefore, along with whatever additional actions the Contractor may have taken.
- Provide immediate written notification to the Director when the union or unions with which the Contractor has a collective bargaining agreement has not referred to the Contractor a minority person or woman sent by the Contractor, or when the Contractor has other information that the union referral process has impeded the Contractor's efforts to meet its obligations.

- Develop on-the-job training opportunities and/or participate in training programs for the area which expressly include minorities and women, including upgrading programs and apprenticeship and trainee programs relevant to the Contractor's employment needs, especially those programs funded or approved by the Department of Labor.
- Disseminate the Contractor's EEO policy by providing notice of the policy to unions and training programs and requesting their cooperation in assisting the Contractor in meeting its EEO obligations; by including it in any policy manual and collective bargaining agreement; by publicizing it in the company newspaper, annual report, etc.; by specific review of the policy with all management personnel and with all minority and female employees at least once a year; and by posting the company EEO policy on bulletin boards accessible to all employees at each location where construction work is performed.
- Review, at least annually, the company's EEO policy and affirmative action obligations under these specifications with all employees having any responsibility for hiring, assignment, layoff, termination, or other employment decisions including specific review of these items with onsite supervisory personnel such as Superintendents, General Foremen, etc., prior to the initiation of construction work at any job site. A written record shall be made and maintained identifying the time and place of these meetings, persons attending, subject matter discussed, and disposition of the subject matter.
- Disseminate the Contractor's EEO policy externally by including it in any advertising in the news media, specifically including minority and female news media, and providing written notification to and discussing the Contractor's EEO policy with other Contractors and Subcontractors with whom the Contractor does or anticipates doing business.
- Direct its recruitment efforts, both oral and written, to minority, female and community organizations, to schools with minority and female students and to minority and female recruitment and training organizations serving the Contractor's recruitment area and employment needs. Not later than one month prior to the date for the acceptance of applications for apprenticeship or other training by any recruitment source, the Contractor shall send written notification to organizations such as the above, describing the openings, screening procedures, and tests to be used in the selection process.
- Encourage present minority and female employees to recruit other minority persons and women and, where reasonable, provide after school, summer and vacation employment to minority and female youth both on the site and in other areas of a contractor's work force.
- Validate all tests and other selection requirements where there is an obligation to do so under 41 CFR Part 60-3.
- Conduct, at least annually, an inventory and evaluation at least of all minority and female personnel for promotional opportunities and encourage these employees to seek or to prepare for, through appropriate training, etc., such opportunities.
- Ensure that seniority practices, job classifications, work assignments and other personnel practices, do not have a discriminatory effect by continually monitoring all personnel and employment related activities to ensure that the EEO policy and the Contractor's obligations under these specifications are being carried out.
- Ensure that all facilities and company activities are non-segregated except that separate or single-user toilet and necessary changing facilities shall be provided to assure privacy between the sexes.
- Document and maintain a record of all solicitations of offers for subcontracts from minority and female construction contractors and suppliers, including circulation of solicitations to minority and female contractor associations and other business associations.
- Conduct a review, at least annually, of all supervisors' adherence to and performance under the Contractor's EEO policies and affirmative action obligations.

## 8.0 Resident Communication and Outreach

To ensure effective community engagement, the CWS's outreach program for the Lead Service Line Replacement (LSLR) initiative will employ various communication methods aimed at informing and involving homeowners. Central to the program's success is consistent and informative communication across multiple platforms, including meetings, press releases, door-to-door notifications, and social media channels. By leveraging these diverse communication channels, the program aims to raise

widespread awareness about the significance of the LSLR program and the options available for homeowners to participate. Early successes of the program will be shared with the community to foster positive feedback and encourage support for the initiative.

To effectively communicate the goals and requirements of the LSLR program, a comprehensive outreach & communication plan is developed, outlining key messaging, target audiences, and preferred communication methods. Emphasis will be placed on building trust and transparency with homeowners, ensuring they understand the benefits of participating in the program. Notices will be sent to homeowners at least 45 days before the commencement of work, with repeated notifications every two weeks until confirmation of receipt. Special attention will be given to non-English speakers, providing translated notices and instructions for accessing additional resources. As previously mentioned, the Community Outreach and Public Engagement plan will be vast, consistent, and includes:

**Stakeholder Identification:** The CWS has Identified key stakeholders, including residents, local businesses, community organizations, schools, healthcare providers, and governmental agencies.

**Educational Materials:** The CWS is developing comprehensive educational materials explaining the importance of lead service line replacement, potential health risks associated with lead exposure, details of the replacement process, and available resources for assistance. The materials currently developed and used for LSLR outreach are added in Appendix 6.

**Multi-Channel Communication:** The CWS plans to utilize a variety of communication channels to reach different segments of the community, including:

- Printed materials such as program brochures, flyers, door hangers and direct mail distributed to households, businesses, and public spaces.

- Digital platforms including the village website, email newsletters, and community forums.

- Information sessions and workshops held at community centers, schools, and other public venues.

- Door-to-door outreach by trained community volunteers or outreach workers to engage directly with residents.

**Social Media Channels:** The CWS intends to utilize its social media platforms to engage with residents regarding lead exposure concerns. Posts will include links to informative resources on the CWS's website, as well as videos and webinars explaining lead risks and the CWS's efforts to mitigate them. Social media will also be used to announce upcoming project activities, public outreach events, and success metrics such as the percentage of lead pipes replaced.

**Language and Accessibility:** The CWS will ensure that all materials and communication efforts are available in multiple languages to accommodate the linguistic diversity of the community. Additionally, make information accessible to individuals with disabilities by providing alternative formats such as large print or audio versions.

**Personalized Outreach:** The CWS will tailor outreach efforts to specific demographics or neighborhoods within the service area, taking into account factors such as income level, age, cultural background, and housing status. Engage community leaders and influencers to help disseminate information and encourage participation.

**Community Workshops and Events:** The CWS has plans to organize community workshops, town hall meetings, and informational events where residents can learn more about the lead service line replacement program, ask questions, and provide feedback. Offer opportunities for hands-on demonstrations or tours of the replacement process and an avenue for public comment on the LSLR plans.

**One-on-One Assistance:** The CWS intends to provide personalized assistance and support to residents who may have questions or concerns about the replacement program. Establish a dedicated hotline or helpline staffed by knowledgeable personnel to address inquiries and provide guidance.

**Feedback Mechanisms:** The CWS plans to implement feedback mechanisms such as surveys, focus groups, or public hearings to gather input from residents throughout the planning and implementation phases of the program. Use this feedback to adjust and improvements as needed.

**Collaboration and Partnerships:** The CWS plans to collaborate with local organizations, community groups, schools, healthcare providers, and government agencies to amplify outreach efforts and leverage existing networks and resources.

**Ongoing Engagement:** The CWS will maintain ongoing communication and engagement with the community beyond the initial outreach phase. Provide regular updates on the progress of the replacement program, share success stories, and continue to address any concerns or issues that arise.

**Non-Participation/Waivers:** Homeowners in the CWS may not always be ready to engage with or communicate regarding the LSLR program. At present, the CWS lacks the authority to mandate homeowner access to private property or demand access for replacing the private side of the LSL. For those who choose not to participate, an Illinois Department of Public Health waiver form will be available. Efforts to communicate will be recorded for unresponsive homeowners. Nevertheless, these households will still receive complimentary point-of-use filters along with six replacement cartridges.

## Appendix 1

### Code of Ordinances



Council Bill/Resolution No. 3021-2022

Sponsor: \_\_\_\_\_

AN ORDINANCE

AMENDING Chapter 34, "WATER and SEWERS," of the Moline Code of Ordinances, Section 34-1100, "GROUNDS FOR TERMINATION," Section 34-2103 "SERVICE TAPS," Section 34-2121, "CHARGES AND COLLECTIONS," Section 34-2126, "DEPOSIT FOR TEST OF METER," Section 34-3402, "PRETREATMENT OF WASTEWATER," Section 34-3403, "ENVIRONMENTAL REMEDIATION WASTEWATERS," and Section 34-3414, "PRETREATMENT CHARGES AND FEES," by repealing said sections in their entirety and enacting in lieu thereof new Sections 34-1100, 34-2103, 34-2121, 34-2126, 34-3402, 34-3403 and 34-3414 dealing with the same subject matter.

\_\_\_\_\_

WHEREAS, staff has reviewed various fees related to utility service and a number of fees were recommended to be adjusted to allow the true cost of service to be charged; and

WHEREAS, fees in question relate to service provided to specific customers; and

WHEREAS, the best industry practice is to charge only those customers receiving specific services, rather than having the entire customer base subsidize specific activities; and

WHEREAS, staff recommends amendments to Chapter 34 of the Code of Ordinances pursuant to direction provided by City Council during the fee review roundtable meeting held on August 16, 2022; and

WHEREAS, said fees will be effective January 1, 2023.

NOW, THEREFORE, BE IT ORDAINED BY THE CITY COUNCIL OF THE CITY OF MOLINE, ILLINOIS, as follows:

That Chapter 34, "WATER and SEWERS", of the Moline Code of Ordinances, Section 34-1100, "GROUNDS FOR TERMINATION", Section 34-2103 "SERVICE TAPS", Section 34-2121 "CHARGES AND COLLECTIONS", Section 34-2126 "DEPOSIT FOR TEST OF METER", Section 34-3402 "PRETREATMENT OF WASTEWATER", Section 34-3403 "ENVIRONMENTAL REMEDIATION WASTEWATERS", and Section 34-3414 "PRETREATMENT CHARGES AND FEES", is hereby amended by repealing said sections in their entirety and enacting in lieu thereof new Sections 34-1100, 34-2103, 34-2121, 34-2126, 34-3402, 34-3403 and 34-3414 dealing with the same subject matter; provided, however, that said contract is in substantially similar form and content to that attached hereto and incorporated herein by this reference thereto as Exhibit A.

CITY OF MOLINE, ILLINOIS

DocuSigned by:

*S. Kayapata*

16AB8EFE254D4...

September 20, 2022

Date

Passed: September 20, 2022

Approved: September 27, 2022

Attest: *Janice L. Hill*  
City Clerk

**Chapter 34 Fee adjustments: Redlined version for council consideration.**

**SEC. 34-1100. GROUNDS FOR TERMINATION.**

Wherever in Chapter 34 of the Code of Ordinances involuntary termination of services is provided for, the procedures of Article I shall apply.

(1) All water, sewerage and stormwater drainage bills not paid within twenty (20) days after date of statement shall receive a pre-termination notice demanding payment within five (5) days, unless the fifth (5th) day falls on a Saturday, Sunday, or legal holiday, then payment may be made on the next business day. If payment is not made on the required day, the Public Works Department may terminate water and sewerage service, except as hereinafter provided. A forty-eight (48) hour turn off notice is posted on seriously delinquent water/sewer accounts. An administrative fee of twenty-five dollars (\$25.00) will be charged for staff time preparing and posting this notice. When service is terminated under this section, a ~~forty-five~~ ~~forty-five~~ ~~dollar~~ (~~\$45.00~~~~55.00~~) charge will be made for turning off water service. When service is reinstated, a ~~thirty-five~~ ~~forty~~ ~~dollar~~ (~~\$35.00~~~~40.00~~) charge will be made for turning water service back on. Bills due for water, sewerage and stormwater drainage shall be cumulative and may not be parsed or separated out in any manner. Failure to pay any portion thereof shall be treated as failure to pay under this chapter.

(2) Said five- (5-) day notice shall enumerate the administrative procedure for hearing in the event the amount of the bill is disputed.

(3) If the amount of the bill is disputed, the customer shall state the dispute in writing and shall submit said statement and payment of any undisputed portion of the bill prior to expiration of notice.

(4) The administrative hearing procedure shall occur prior to termination except as hereinafter provided.

(Ord. No. 3017-2006; Sec. 34-1100(1) repealed; new Sec. 34-1100(1) enacted; 04/04/06)

(Ord. No. 3023-2017; Sec. 34-1100(1) repealed; new Sec. 34-1100(1) enacted; 10/10/17)

**SEC. 34-2103. SERVICE TAPS.**

(a) No tap smaller than one (1) inch size shall be allowed or permitted.

(b) In the event that a property owner requests that the City install a small diameter service tap that is two (2) inches or smaller in size, the property owner shall pay a fee of ~~one hundred~~ ~~ten~~ ~~one hundred thirty~~ dollars (~~\$110.00~~~~130.00~~) for City labor and equipment. The property owner is responsible for all other costs associated with the tap, such as but not limited to, materials, excavation, backfill and paving restoration.

(c) In the event that a property owner requests that the City install a large diameter service tap that is greater than two (2) inches but twelve (12) or less inches in size, the property owner shall pay a fee of ~~three hundred twenty-five~~ ~~three hundred sixty~~ dollars (~~\$325.00~~~~360.00~~) for City labor and equipment. The property owner is responsible for all other costs associated with the tap, such as but not limited to, materials, excavation, backfill and paving restoration.

(Ord. No. 3027-2008; Sec. 34-2103 repealed; new Sec. 34-2103 enacted; 03/25/08; Ord. No. 3020-2010; Sec. 34-2103(c ) repealed; new Sec. 34-2103(c ) enacted; 04/13/10)

**SEC. 34-2121. CHARGES AND COLLECTIONS.**

(a) Quarterly charges for water supply by meter. The quarterly charges for water supply by meter shall be:

(1) The schedule of charges effective for all bills issued after January 1, 2012 to December 31, 2012, shall be:

Base Rate - \$5.22 per quarter/bill

Commodity Rate -\$4.08 per thousand gallons

Quarterly Capacity Charge \$25.36 for 5/8-inch meters  
\$38.04 for 3/4-inch meters  
\$63.40 for 1-inch meters  
\$126.80 for 1 ½-inch meters  
\$202.88 for 2-inch meters  
\$380.40 for 3-inch meters  
\$634.00 for 4-inch meters  
\$1,268.00 for 6-inch meters

(2) The schedule of charges effective for all bills issued after January 1, 2013 to December 31, 2013 shall be:

Base Rate - \$5.72 per quarter/bill

Commodity Rate -\$4.46 per thousand gallons

Quarterly Capacity Charge \$27.77 for 5/8-inch meters  
\$41.65 for 3/4-inch meters  
\$69.42 for 1-inch meters  
\$138.85 for 1 ½-inch meters  
\$222.15 for 2-inch meters  
\$416.54 for 3-inch meters  
\$694.23 for 4-inch meters  
\$1,388.46 for 6-inch meters

(3) The schedule of charges effective for all bills issued after January 1, 2014, until modified by Council, shall be:

Base Rate - \$6.26 per quarter/bill

Commodity Rate -\$4.89 per thousand gallons

Quarterly Capacity Charge \$30.41 for 5/8-inch meters  
\$45.61 for 3/4-inch meters  
\$76.02 for 1-inch meters  
\$152.04 for 1 ½-inch meters  
\$243.26 for 2-inch meters  
\$456.11 for 3-inch meters  
\$760.18 for 4-inch meters  
\$1,520.36 for 6-inch meters

The per meter rates for service outside the City limits, but connected to the City-owned water system, shall be two hundred per cent (200%) of the above schedule of charges; however, the percentage applied to out-of-city service shall not apply to water service furnished to another governmental unit pursuant to a contract. Charges for service to such governmental unit shall be determined pursuant to the terms of said contract.

The minimum rate shall be charged as long as the meter remains in service. Upon a written request by the owner or authorized agent asking that the water be shut off and the meter removed, the department shall proceed to comply with such request and the minimum rate shall cease on the date when the meter is removed. Charges as determined in accordance with subsection 34-2121(f) will be made when the meter is removed and when the meter is again installed.

Upon written request of an owner or owner's authorized agent, asking that the public works department change meters from time to time because the owner's seasonal demands for water fluctuate, the department shall comply with such request, provided that the proper plumbing connections are in place and that a fee, as determined in accordance with subsection 34-2121(f), is paid for each requested meter change.

(b) Landscape meters. Those meters designated for measuring water for landscape use, which have been installed to avoid sewer charges, shall be charged actual gallons used as rounded to the nearest one thousand (1,000) gallons with the charge computed in accordance with Sec. 34-2121(a).

(c) Fire sprinkler service connections. All property owners using fire sprinkler service connections to the City's public water supply system shall pay an annual fee based on the size of the fire sprinkler service connection, in accordance with the following fee schedule:

Annual Fee

Size & Type of Connection

2012

2013

2014, and until modified by City Council

2-inch or less Sprinkler

\$80.74  
\$108.65  
\$146.21  
3-inch Sprinkler  
\$114.38  
\$153.92  
\$207.13  
4-inch sprinkler  
\$201.85  
\$271.63  
\$365.53  
6-inch Sprinkler  
\$336.42  
\$452.72  
\$609.22  
8-inch Sprinkler  
\$605.56  
\$814.90  
\$1,096.60  
10-inch Sprinkler  
\$874.70  
\$1,177.07  
\$1,585.97  
12-inch Sprinkler  
\$1,682.11  
\$2,263.60  
\$3,046.10  
16-inch Sprinkler  
NA  
\$4,640.05  
\$6,240.57

This fee shall be billed in four (4) equal quarterly installments, in addition to all other charges for water used elsewhere on the premises.

(d) Fire Hydrants on Private Property. All property owners who have or shall cause to be placed a fire hydrant on their own property for the purpose of fire protection thereof shall pay an annual fee for the same in accordance with the following fee schedule:

Annual Fee

Private Hydrant Charges

2012

2013

2014, and until modified by City Council

\$336.42

\$452.72

\$609.22

This fee shall be billed in four (4) equal quarterly installments, in addition to all other charges for water supply and service to the premises.

(e) New Services. All new services shall pay a fee of ~~ninety-one hundred~~ dollars (~~\$90.00~~100.00) per meter, plus the cost of the meter, with ownership of the meter retained by the City, said charge to be paid upon any of the following, and pursuant to the terms set forth herein:

- (1) Original meter installation;
- (2) Reinstallation of any meter;
- (3) Placement of additional meters on any existing service to provide individual metering in multi-family units or for separating water and sewer charges;
- (4) The setting fee may be waived for a general contractor; the property owner would then pay the setting fee upon transfer of service from the general contractor. Service may be shut off if terminated by the general contractor.

(f) Service Charge.

(1) For transfer of billing, when the service has not been terminated, the charge will be twenty-five dollars (\$25.00); however, in the case where the public works or accounts and finance departments are aware that a new occupant exists and the provisions of Section 34-2119 have not been met, an administrative fee of twenty-five dollars (\$25.00) will be charged for staff time preparing and posting notice to property. A turn-on fee of ~~thirty-five~~ forty dollars (~~\$35.00~~40.00) shall be assessed for turning on water during business hours for existing customers. A fee of ~~fifty-fifty-five~~ dollars (~~\$50.00~~55.00) shall be assessed for turning on water when a meter is also installed or reinstalled. A turn-off fee with meter removal during business hours will be charged ~~fifty-fifty-five~~ dollars (~~\$50.00~~55.00). Overtime charges shall be charged to the customer and shall apply to work performed in transferring the billing outside of regular business hours.

(2) Overtime charges in the minimum amount of ~~eighty-five~~ one hundred-five dollars (~~\$85.00~~105.00) for each occurrence shall be charged to turn on a water service outside of the normal business hours of the accounts and finance office.

(3) A service charge of twenty-five dollars (\$25.00) shall be charged to collect a meter reading and prepare an interim bill at a time that does not coincide with the routine meter reading cycle.

(4) When routine readings are requested for meters which are not used for City billing (sub-meters), the owner shall purchase and be responsible for each meter. Meter repairs shall be performed by public works personnel. Actual repair costs shall be billed to the owner's utility

account. A \$450.00 (four hundred fifty dollar) one-time route set-up fee shall be charged to the owner at the time meters are purchased. Recurring fees shall be billed as follows:

On-Cycle Readings

Reading Quantity

Fee

<10 meters

\$10.00

>10 meters

\$20.00

Off-Cycle Readings

<10 meters

\$20.00

>10 meters

\$30.00

(g) Coliform test charges. A fee of ~~fifteen-twenty-five~~ dollars (~~\$15.00~~~~25.00~~) shall be charged for each coliform test that is performed by the City for construction contractors, private individuals and other non-City entities.

(h) Collection of Service Charges.

(1) In the case only water or only sewer service is provided, to the fund providing the service;

(2) When both water and sewer service is provided, fifty-five percent (55%) to the water fund and forty-five percent (45%) to the water pollution control fund.

(3) When overtime charges are collected and if the water field representative did the turn-on and installation of meter, then the percentages of above apply; and otherwise, all to the water fund.

(i) Prorated Utility Billing. Whenever a utility bill is issued for a period of time less than a full quarterly billing cycle, the following fixed utility bill charges shall be prorated based on the number of actual service days: water capacity charge; sewer fixed charge; solid waste and recycling fee; and quarterly stormwater utility service charge.

(j) Use Charge Exemption for Red Water: Effective for all bills issued after January 1, 2020, and for so long as a water customer is affected by water discoloration due to iron concentration levels in excess of the Illinois Primary Drinking Water Maximum Contaminant Level, said affected customer shall be exempt from the City's commodity charge. Said customers shall pay all other fees and charges for water service.

(1) The exemption shall apply to the commodity charge that would have otherwise been due for the water consumed as measured by the water meter on the premises.

(2) The determination of whether the iron concentration level is in excess of the Illinois Primary Drinking Water Maximum Contaminant Level shall be made as follows: City public works department staff shall collect a sample of water at a tap within the premises, and said



sample shall be analyzed by certified staff at the City's public works facility to determine the iron concentration level.

(3) The exemption shall cease with the first billing issued after two (2) consecutive tests, conducted no less than two (2) weeks apart, in which the iron concentration level is at or below the Illinois Primary Drinking Water Maximum Contaminant Level.

Sec. 34-2121 Amendments:

Sub (a): Ord. No. 3079-2004; Sec. 34-2121(a) repealed; new Sec. 34-2121(a) enacted; 10/05/04; Ord. No. 3047-2006; Sec. 34-2121(a) repealed; new Sec. 34-2121(a) enacted; 11/07/06; Ord. No. 3022-2008; Sec. 34-2121(a)(1) repealed; new Sec. 34-2121(a)(1) enacted; 03/25/08; Ord. No. 3035-2008; Sec. 34-2121(a) repealed; new Sec. 34-2121(a) enacted; 05/27/08; Ord. 3047-2011; Sec. 34-2121(a) repealed; new Sec. 34-2121(a) enacted; 11/22/11

Sub (b): Ord. 3047-2011; Sec. 34-2121(b) repealed; new Sec. 34-2121(b) enacted; 11/22/11

Sub (c) or (d): Ord. No. 3017-2006; Sec. 34-2121(d) repealed; new Sec. 34-2121(d) enacted; 04/04/06; Ord. No. 3021-2008; Sec. 34-2121(c) and (d) repealed; new Sec. 34-2121(c) and (d) enacted; 03/18/08; Ord. 3047-2011; Sec. 34-2121(c)(d) repealed; new Sec. 34-2121(c)(d) enacted; 11/22/11; Ord. No. 3033-2013; Sec. 34-2121(c) and (d) repealed; new Sec. 34-2121(c) and (d) enacted; 10/08/13

Sub (e): Ord. No. 3024-2017; Sec. 34-2121(e) repealed in its entirety; new Sec. 34-2121(e) enacted; 10/10/17

Sub (f): Ord. No. 3017-2006; Sec. 34-2121(f) repealed in its entirety; new Sec. 34-2121(f) enacted; 04/04/06; Ord. No. 3027-2008; Sec. 34-2121(f)(3), (4) and (6) repealed; new Sec. 34-2121(f)(3) and (4) enacted; 03/25/08; Ord. No. 3045-2011; Sec. 34-2121(f)(1), (f)(2) repealed; new Sec. 34-2121(f)(1)(f2) enacted; 11/22/11; Ord. No. 3032-2013; Sec. 34-2121(f)(1) repealed; new Sec. 34-2121(f)(1) enacted; 10/08/13; Ord. No. 3024-2017; Sec. 34-2121(f) repealed in its entirety; new Sec. 34-2121(f) enacted; 10/10/17

Sub (g): Ord. No. 3017-2006; Sec. 34-2119(g) repealed; new Sec. 34-2119 enacted; 04/04/06

Sub (i): Ord. No. 3036-2015; Sec. 34-2121(i), "Delayed Billing," repealed in entirety; new Sec. 34-2121(i) enacted; 10/06/15; Ord. No. 3036-2015, Sec. 34-2121(i) repealed; new Sec. 34-2121 enacted; 10/06/15

Sub (j): Ord. No. 3042-2019; Sec. 34-2121(j) enacted; 12/10/19

Other: Ord. No. 3072-2004; Sec. 34-2121(e through h) repealed; new Sec. 34-2121 (e through i) enacted; 09/14/04

#### SEC. 34-2126. DEPOSIT FOR TEST OF METER.

Before making a test of any meter the person requesting such test shall, at the time of making application for test, make a deposit at the accounts and finance office of the amount charged for such test, subject to the conditions herein stated, which charges are fixed as follows:

Meter Size Fee Structure

Meter Size Fee Structure

5/8"	<del>\$132.50</del> <u>140.00</u>
3/4"	<del>\$132.50</del> <u>140.00</u>
1"	<del>\$132.50</del> <u>140.00</u>
1-1/2"	<del>\$212.00</del> <u>230.00</u>
2"	<del>\$212.00</del> <u>230.00</u>
3"	<del>\$305.00</del> <u>330.00</u>
4"	<del>\$305.00</del> <u>330.00</u>
6"	<del>\$305.00</del> <u>330.00</u>

No meter shall be removed or in any way disturbed, nor the seal broken, except in the presence of, or under the direction of, the director or said director's authorized agent. If meter test is positive, the fee will be waived.

(Ord. No. 3072-2004; Sec. 34-3126 repealed; new Sec 34-3126 enacted; 09/14/04; Ord. No. 3017-2006; Sec. 34-2126 repealed; new Sec. 34-2126 enacted; 04/04/06)

SEC. 34-3402. PRETREATMENT OF WASTEWATER.

(a) Pretreatment Facilities. Users shall provide wastewater treatment as necessary to comply with this ordinance and shall achieve compliance with all categorical pretreatment standards, local limits, and the prohibitions set out in Section 34-3401 of this ordinance within the time limitations specified by USEPA, the state, or the director of public works, whichever is more stringent. Any facilities necessary for compliance shall be provided, operated, and maintained at the user's expense. Detailed plans describing such facilities and operating procedures shall be submitted to the director of public works and the IEPA for review, and shall be acceptable to the director of public works and IEPA before such facilities are constructed. The review of such plans and operating procedures shall in no way relieve the user from the responsibility of modifying such facilities as necessary to produce a discharge acceptable to the City, and the state under the provisions of this ordinance.

(b) Additional Pretreatment Measures:

(1) Whenever deemed necessary, the director of public works may require users to restrict their discharge during peak flow periods, designate that certain wastewater be discharged only into specific sewers, relocate and/or consolidate points of discharge, separate sewage waste streams from industrial waste streams, and such other conditions as may be necessary to protect the POTW and determine the user's compliance with the requirements of this ordinance.

(2) The director of public works may require any person discharging into the POTW to install and maintain, on their property and at their expense, a suitable storage and flow-control facility to ensure equalization of flow. An Individual Discharge Permit may be issued solely for flow equalization.

(3) Grease, oil, and sand interceptors shall be provided when, in the opinion of the director of public works, they are necessary for the proper handling of wastewater containing excessive amounts of grease and oil, or sand; except that such interceptors shall not be required for residential users. All interception units shall be of type and capacity approved by the director of public works and shall be so located to be easily accessible for cleaning and inspection. Such interceptors shall be inspected, cleaned, and repaired regularly, as needed, by the user at their expense.

(4) Users with the potential to discharge flammable substances may be required to install and maintain an approved combustible gas detection meter.

(c) Accidental Discharge/Slug Control Plans. The City shall evaluate all SIUs for the need of a slug control plan within a year of becoming an SIU. The City shall also evaluate an industrial user's need for slug control plans on an appropriate frequency and consider applicable and relevant control measures for industrial user compliance. The director of public works may require any user to develop, submit for approval, and implement such a plan. Alternatively, the director of public works may develop such a plan for any user. An accidental discharge/slug control plan shall address, at a minimum, the following:

- (1) Description of discharge practices, including nonroutine batch discharges;
- (2) Description of stored chemicals;
- (3) Procedures for immediately notifying the water pollution control division of any accidental or slug discharge, as required by Section 34-3406 (f) (1-3) of this ordinance; and
- (4) Procedures to prevent adverse impact from any accidental or slug discharge. Such procedures include, but are not limited to, inspection and maintenance of storage areas, handling and transfer of materials, loading and unloading operations, control of plant site runoff, worker training, building of containment structures or equipment, measures for containing toxic organic pollutants, including solvents, and/or measures and equipment for emergency response.

(d) Hauled Wastewater.

(1) General Requirements. Industrial, landfill leachate, thin stillage corn syrup, septic tank, grease waste or any other wastewater hauled by truck or trailer may be introduced into the POTW only at locations and at such times as are established by the public works director ("director") or his designee. Any person, firm or corporation desiring to haul said waste to the City of Moline Wastewater Treatment Plant shall obtain a Waste Hauler Permit by registering annually with the director. Said director may prohibit or restrict, and has the right to refuse, the disposal of any or all hauled wastes. No load shall be discharged without prior consent of the director and samples may be collected from each hauled load to ensure compliance with applicable standards. Said waste shall not violate Section 34-3401 of this ordinance or any other requirements or provisions established by the City or the IEPA. Grease trap waste shall be exempt from the requirements set forth in Sec. 34-3401(a)(3)(q). The Waste Hauler Permit does not act as a general control mechanism, rather an additional permit that operates in conjunction with each user's Individual Discharge Permit (described in Section 34-3405 of this ordinance).

(2) Permit Requirements.

a. Grease Trap and Septic Waste Haulers. A Waste Hauler Permit fee of ~~fifty one hundred~~ dollars (~~\$50,00100.00~~) shall be required annually for each type of waste disposal and be valid for a one-year period commencing on January 1.

b. Industrial Waste, Landfill Leachate, Thin Stillage Corn Syrup Waste.

Generators. The director shall require generators to obtain the Individual Discharge Permit and submit a Supplemental (Baseline Monitoring) Report. If the generator is also the hauler, the generator shall be required to obtain a Waste Hauler Permit (fee exempt).

Haulers. The director may require contract haulers (not generator owned) to obtain an Individual Discharge Permit and submit a Supplemental (Baseline Monitoring) Report, in addition to the required Waste Hauler Permit.

c. Permit Registration. Permit registration shall consist of providing the legal business name of the person, firm or corporation; the address and telephone number of the business; the names of representatives, officers, or employees authorized to haul waste in the business name; vehicle identification; disposal site; known or suspected waste constituents, and whether any wastes are RCRA hazardous wastes.

d. Insurance Requirements. Proof of liability insurance acceptable to the office of the director in the type and amount listed below:

Each applicant desiring to haul grease, septic tank, leachate, or thin stillage corn syrup waste to the City of Moline Wastewater Treatment Plant shall obtain and maintain for the duration of such permit registration, public liability and property damage insurance in the minimum amount and form as hereby specified: \$100,000.00 for each occurrence of property damage; and \$300,000.00 for each occurrence of personal injury or bodily harm. Such policy shall provide that it cannot be cancelled except upon written notification to the director at least thirty (30) days prior to the date of cancellation. Proof shall be a certificate of insurance; and

Proof that the applicant has obtained workers' compensation insurance or that the applicant is an approved self-insurer of workers' compensation. Proof shall be either the certificate of insurance from the insurance provider or the certificate of approval as a self-insurer issued by the Illinois Industrial Commission. If an applicant is a sole proprietorship or partnership and the applicant has no employees, the applicant shall not be required to provide proof of workers' compensation insurance. Such applicant's application shall include a sworn statement that said applicant has no employees.

(3) Receiving Fees. Waste hauler receiving fees for grease trap, septic, and industrial waste shall be based on the tank capacity of container per load. See 34-3414 for fees.

(4) Administrative Penalties.

a. Multiple violations of the Waste Hauler Permit, as defined in this section, may warrant administrative penalties, revocation of permit, and termination of discharge privileges to the Moline Wastewater Treatment Plant.

b. When the director finds that a user has violated, or continues to violate, any provision of this ordinance for a waste hauler permit, or any other pretreatment standard or requirement, the director may assess an administrative penalty to such user in an amount of at least one thousand dollars (\$1,000.00). Such penalties shall be assessed on a per violation, per day basis.

c. A lien against the user's property will be sought for unpaid charges, fines, and penalties.

d. Users desiring to dispute such penalties must file a written request to the director for reconsideration along with full payment of the fine amount within thirty (30) days of being notified of the penalty. Where a request has merit, the director may convene a hearing on the matter. In the event the user's appeal is successful, the payment shall be returned to the user. The director may add the costs of preparing administrative enforcement actions, such as notices and orders, to the penalty.

e. Issuance of an administrative penalty shall not be a bar against, or a prerequisite for, taking any other action against the user.

(Ord. No. 3054-2013; Sec. 34-3402(d) repealed; new Sec. 34-3402(d) enacted; 11/19/13)

(Ord. No. 3019-2019; Sec. 34-3402 (b)(2), (c), (d)(1), (d)(2)(b), and (d)(4)(b) repealed; new Sec. 34-3402 (b)(2), (c), (d)(1), (d)(2)(b), and (d)(4)(b) enacted; 7/16/19)

#### SEC. 34-3403. ENVIRONMENTAL REMEDIATION WASTEWATERS.

(a) City Requirements. Environmental Remediation Wastewaters (ERW), as defined in this ordinance, that are conveyed to the City by truck, rail, dedicated pipeline or sanitary sewer may be accepted by the City if all the requirements set forth in the following provisions of this ordinance and all applicable administrative procedures established by the director of public works are met.

Discharges into the sanitary sewers of such ERW as defined in this ordinance shall pay an ERW Discharge Fee of ~~one and three quarter two and one quarter~~ cents (~~\$0.01750.0225~~) per gallon for each gallon of such wastewaters delivered to the City under the provisions of this ordinance. Such charge shall be in lieu of flow, BOD and TSS charges as established by ordinance and rate ordinances in effect from time to time. Except as specifically superseded or modified, all rates and charges applicable to ERW, as defined in this ordinance, by reason of any City ordinance or ordinances, shall continue to be due and payable.

(Ord. No. 3053-2013; Sec. 34-3403(a) repealed; new Sec. 34-3403(a) enacted; 11/19/13)

(b) Non-Hazardous Waste. In order for the City to receive any wastewater for treatment, there must be assurances that the wastewater is non-hazardous as defined in 40 CFR 261 and 35 Illinois Administrative Code 721. This means that it must not be a listed hazardous waste and it must pass the four criteria as found in 40 CFR 261 of Section 20, which are summarized as follows:

- (1) It must not be a flammable waste, i.e., flashpoint must be >140 F.
  - (2) It has a pH not lower than 2.0 or higher than 12.5.
  - (3) Does not contain any 'reactive' chemicals such as cyanides, sulfides capable of generating a toxic gas.
  - (4) Passes the Toxic Characteristic Leaching Procedure (TCLP), which means it complies with all the criteria. Copies of the analysis must be on file at the City.
- (c) Compliance with Sewer Use Ordinance. The ERW discharged must comply with the requirements as found in this Sewer Use Ordinance, General Pretreatment Requirements.

(d) ERW Discharge Permit:

- (1) The user is required to complete an Individual Discharge Permit Application in order to obtain an ERW Discharge Permit. The user would be required to get an ERW Discharge Permit

from the City before this particular ERW could be discharged. If the user has an existing Individual Discharge Permit, this permit would be amended to include these requirements.

(2) This ERW Discharge Permit would contain specific discharge limits and special conditions for the user. Permit review will follow the same time constraints as listed in Section 34-3404 of this ordinance. The potential user may have to provide certain chemical analysis and/or representative sample(s) to the City as necessary.

(Ord. No. 3019-2019; Sec. 34-3403 (d)(1) and (d)(2) repealed; new Section 34-3403 (d)(1) and (d)(2) enacted; 7/16/19)

(e) Permitted ERW Hauler. The aforementioned ERW that are hauled to the City by truck and tanker must be hauled by a City permitted ERW hauler. This is separate and different from IEPA special waste hauler permit, which is also required. The potential user can have its own truck and tanker permitted by filling out the appropriate City forms and paying the ~~fifty onw hundred~~ dollar (~~\$50-00100.00~~) permit fee. The permitted ERW hauler must comply with all City requirements relative to discharging at the treatment plant(s).

(f) Letter from IEPA. Where deemed necessary by the director of public works, the City will require a letter from the IEPA stating that the ERW is not a hazardous waste and shall determine that it is otherwise appropriate for the City to receive such waste.

(g) ERW Discharge Costs and Monitoring Charges. The City will bill the user for the ERW discharges into the sanitary sewers as per ordinance, which is currently ~~\$0.0175-0.0225~~ per gallon. The cost for City sampling and analysis are also covered in the ordinance, and are separate charges from ERW Discharge Fee.

(Ord. No. 3053-2013; Sec. 34-3403(g) repealed; new Sec. 34-3403(g) enacted; 11/19/13)

(h) Flow Metering Requirements. ERW that is discharged to the sanitary sewer from a facility must be measured volumetrically. This can be done either by installing a wastewater flow meter or a water metering device. If the ERW is trucked to the City's POTW for disposal, the volume discharged will be determined by the volume of the container or containment device on the truck.

(i) Sampling Manhole. For ERW discharged to the sanitary sewer, the potential user must provide a sampling point for the wastewater. In certain situations, a separate sampling manhole may be required. If a separate manhole is required, the sampling manhole must be constructed and approved according to City standards.

(j) IEPA Requirements:

(1) IEPA Construction Permit - If the potential user is required to install pretreatment equipment to control the pollutants in the ERW discharged, then the potential user would have to contact the Illinois Environmental Protection Agency, Division of Water Pollution Control (IEPA DWPC) concerning the need for a Construction Permit for the potential pretreatment system. The IEPA DWPC permit section would make the determination as to whether an IEPA Construction Permit would be necessary.

(2) IEPA Connection Permit - The potential users will have to obtain a Connection Permit if:  
1) the ERW will be hauled to the POTW(s), or 2) if the user is not already connected to the sanitary sewer, or 3) is already connected to the sanitary sewer, but the proposed ERW is

substantially different than the normal process wastewater discharged. To obtain an IEPA DWPC Connection Permit, the potential user must fill out the appropriate IEPA DWPC forms.

(3) Operator Class K License - If a pretreatment system is constructed, the IEPA may require a Certified Class K Operator for the pretreatment system. The IEPA Operator Certification Unit can assist in determining if a particular Class K Operator License is required for the personnel of a potential user to operate the pretreatment system.

(4) IEPA Special Waste Stream Permit - If the ERW is to be hauled to the City by truck, the user will have to obtain an IEPA Special Waste Stream Permit. This application will be filled out by the user and sent to the City for signature. The user will mail this to the IEPA DWPC with copies to the City. If a special waste hauler permit is necessary, the hauler would be required to manifest the waste. To obtain information on this kind of permit, contact the IEPA Division of Land Pollution Control Permit Section.

The above requirements are listed as guidance only. Other specific criteria may vary and will be provided to any request or at the time of request for discharge to the sanitary sewer as deemed appropriate to the director of public works or the IEPA DWPC.

(k) Surface Water Run-Off. If the ERW is surface water run-off from stormwater associated with industrial activity as defined in 40 CFR 122.26(b)(14), then it shall subject to ERW charge. However, if the source of ERW is potable water from washing of manufacturing services such as loading platforms and docks, then the industrial user shall not be subject to the ERW charge.

(l) Groundwater Monitoring Wells:

(1) Development Wastewater shall not be considered ERW and therefore shall not be charged at the rate of \$0.0175 per gallon, but shall be charged at the domestic rate and must first be settled out to remove suspended solids before discharging to sanitary sewer or at the treatment plant. For purposes of this subsection, development wastewater shall be that water which contains sediment and clay and is encountered when the wells must be drilled and "developed" prior to groundwater pumping commencing at the site of contamination.

(Ord. No. 3053-2013; Sec. 34-3403(l)(1) repealed; new Sec. 34-3403(l)(1) enacted; 11/19/13)

(2) Purge Water, of volumes less than twenty (20) gallons may be discarded to the sanitary sewer and not require permit so long as such purge waters comply with the limits found in this ordinance. Said purge water will not be subject to the ERW charges imposed elsewhere in this ordinance. For purposes of this subsection, purge water shall be that water which is pumped out of several well volumes throughout the life of the groundwater monitoring well in order to take samples for analysis on an approximately quarterly basis.

(m) Groundwater Clean-Up. If the Industrial User (IU) is involved in a groundwater clean-up which is generating ERW and wishes to use this ERW as a substitute for potable water in the normal processes which generate wastewater, then the IU shall not be charged the \$0.0175 per gallon ERW Discharge Fee. However, the IU must demonstrate and prove to the satisfaction of the City by clear and convincing evidence that it is not using this as process wastewater as a means of avoiding the \$0.0175 per gallon ERW Discharge Fee. As part of this test, the IU must prove that they have not increased the amount of normal process wastewater to accommodate all of the ERW that is generated.

(Ord. No. 3053-2013; Sec. 34-3403(m) repealed; new Sec. 34-3403(m) enacted; 11/19/13)

(n) Underground Storage Tanks (UST) Wastewaters. Wastewaters found in UST, which shall be removed as part of the UST Program are to be considered ERW. Since the removal of UST can be considered a form of environmental remediation, the wastewater generated from such a project, whether it be from the storage tank itself or removal and recovery of contaminated groundwater directly underneath the tank shall be considered ERW.

SEC. 34-3414. PRETREATMENT CHARGES AND FEES.

(a) Purpose. The City may adopt reasonable fees for reimbursement of costs of setting up and operating the City's pretreatment program which may include:

- (1) Fees for Individual Discharge Permit applications including the cost of processing such applications;
- (2) Fees for monitoring, inspection, and surveillance procedures including the cost of collection and analyzing a user's discharge, and reviewing monitoring reports submitted by users;
- (3) Fees for reviewing and responding to accidental discharge procedures and construction;
- (4) Fees for filing appeals; and
- (5) Other fees as the City may deem necessary to carry out the requirements contained herein. These fees relate solely to the matters covered by this ordinance and are separate from all other fees, fines, and penalties chargeable by the City.

(b) Established Permits and Fees.

(1) Permit Fees.

- a. An Individual Discharge Permit     \$~~400.00~~500.00
- b. Renewal of an Individual Discharge Permit     \$~~350.00~~400.00
- c. Supplemental (Baseline Monitoring) Report     \$~~125.00~~150.00
- d. Waste Hauler Permit
  - ERW             \$ ~~50.00~~100.00
  - Grease         \$ ~~50.00~~100.00
  - Septic         \$ ~~50.00~~100.00
  - Thin Stillage Corn syrup     \$ ~~50.00~~100.00
  - Industrial and Landfill Leachate     No Fee  
(included in an Individual Discharge Permit)

(2) Pretreatment Fees.

- a. Industrial User Sampling (per sample)     \$ ~~150.00~~175.00
- b. In-House Laboratory Testing Fees.
  - BOD<sub>5</sub>             \$ 20.00
  - Total suspended solids     \$ 16.00
  - Chemical oxygen demand     \$ 18.00
  - Oxygen demand index     \$ 18.00
  - pH             \$ 5.00
  - Fecal coliform     \$ 30.00
  - Ammonia             \$15.00

Formatted: Subscript



Total Phosphorus    \$30.00

c. Contract Laboratory Testing Fees.

Laboratory testing fees (testing done outside City) will be the cost of the laboratory test(s) plus ten percent (10%) of test cost(s).

(3) Hauled Waste Fees.

a. Camper Trailer Discharge

Camper trailers (Moline residents only)    No Fee  
Camper trailers (Non-Moline residents)    \$ 10.00

b. Hauled Wastewater Receiving Fees

(based on tank capacity of container per load)  
Industrial Waste (landfill leachate and thin stillage)

\$0.05/gallon – Moline Origin

~~\$0.05~~0.075/gallon – Non-Moline Origin (Rock Island County only unless otherwise approved by director)

Septic Waste

\$0.05/gallon – Moline Origin

~~\$0.07~~0.10/gallon – Non-Moline Origin (Rock Island County only unless otherwise approved by director)

Grease Trap Waste

\$0.15/gallon – Moline Origin

~~\$0.20~~0.25/gallon – Non-Moline Origin (Rock Island County only unless otherwise approved by director)

(4) Environmental Remediation Wastewater (ERW) Discharge Fee

~~\$0.0175~~0.0225/gallon

(Ord. No. 3029-2009; Sec. 34-3414 repealed; new Sec. 34-3414 enacted; 10/20/09)

(Ord. No. 3046-2011; Sec. 34-3414(c)(d) repealed; new Sec. 34-3414(c)(d) enacted; 11/22/11)

Ord. No. 3054-2013; Sec. 34-3414 repealed; new Sec. 34-3414 enacted; 11/19/13)

(Ord. No. 3025-2017; Sec. 34-3414(b)(2) repealed; new Sec. 34-3414(b)(2) enacted; 10/10/17)

(Ord. No. 3019-2019; Sec. 34-3414 (a)(1), (b)(1)(a), (b)(1)(b), and (b)(1)(d) repealed; new Sec. 34-3414 (a)(1), (b)(1)(a), (b)(1)(b) and (b)(1)(d) enacted; 7/16/19)

## Appendix 2

### Complete Lead Service Line Inventory



Lead Service Line Inventory Template

*Please enter information in the empty box next to each section	Water System Name		Moline		System ID Number:		IL1610450		Current Inventory Date:		4/15/2024	
*Please enter totals in the empty box next to each category	Total Service lines:	17,193	Total Lead:	3,859	Total Non-Lead:	10,045	Total Galvanized Requiring replacement:	873	Total Unknown:	2,416	Website link to Material Inventory:	

Service Address	Lead and Copper Sample site number.	Is this a high-risk Facility or Area?	Service Line Newly Identified Since Last Submitted Inventory	Year PWS-Owned Service Line was Installed	Year Customer Side Service Line was Installed	Source of Information Used for Service Line Identification	Gooseneck/Pigtail	PWS-Owned Service Line Material	Customer Side Service Line Material	Classification for Entire Service Line	Was Galvanized Service Line Material ever downstream of Lead?	Date Customer Notified of Lead Service Line	Was a Lead Service Line Previously Replaced at this Location?	Date Lead Service Line Replaced	Material of Service Line Replacement	Has the customer refused access to the property?	Date of customer waiver or IDPH notification, if customer refused access to property
	Lead and Copper Sample site number is the 7 digit number starting with "LP" or "LA". / If address is not a lead and copper sample site mark "N/A"	EXAMPLES:  Group Homes, Parks, Playgrounds, Special Care Facilities, Hospitals, Clinics, Child Care Facilities  Yes (Y) or No (N)	Yes (Y) or No (N)	What year was the PWS-Owned service line installed, if known?	What year was the customer side service line installed, if known?	How was the Material of this Service Line Identified? EXAMPLES: Construction Records, Visual Inspections, Survey Response, Maintenance Records, etc...	EXAMPLES: Copper - No Lead Solder (C) Copper - Lead Solder (CLS) Galvanized (G) Lead (L) Cast/Ductile Iron or Transite (O) Plastic - PVC, HDPE, PEX (P) Unknown (U) Unknown Not Lead (UNL)	EXAMPLES: Copper - No Lead Solder (C) Copper - Lead Solder (CLS) Galvanized (G) Galvanized Requiring Replacement (GRR) Lead (L) Cast/Ductile Iron or Transite (O) Plastic - PVC, HDPE, PEX (P) Unknown (U) Unknown Not Lead (UNL)	EXAMPLES: Copper - No Lead Solder (C) Copper - Lead Solder (CLS) Galvanized (G) Galvanized Requiring Replacement (GRR) Lead (L) Cast/Ductile Iron or Transite (O) Plastic - PVC, HDPE, PEX (P) Unknown (U) Unknown Not Lead (UNL)	EXAMPLES: Lead (L) Galvanized Requiring Replacement (GRR) Non-Lead (NL)	If any galvanized service line material was ever downstream of a Lead section, mark Yes (Y). If the galvanized service line material was never downstream of any Lead section, mark No (N). / If Yes, that section of service line should be marked as Galvanized Requiring Replacement in the appropriate immediately preceding column(s).	Enter date customer was notified of Lead Service Line. / If Service Line is not Lead put N/R	Yes (Y) or No (N)	If previous column was marked (Y), provide date the Lead Service Line was replaced. / Leave blank if previous column was (N).	EXAMPLES: Copper - No Lead Solder (C) Galvanized (G) Plastic - PVC, HDPE, PEX (P) Cast/Ductile Iron or Transite (O) Leave blank if no Lead Service Line was replaced.	Yes (Y) or No (N)	IF customer refused access to property, date waiver obtained by PWS or date PWS notified IDPH of refusal to sign waiver. / Leave blank if customer has not refused access.
1819 47 ST CT		N	N		1963	Existing Records	U	C	C	NL		N/R	N			N/A	N/A
1722 44 ST		N	N		1959	Existing Records	U	C	C	NL		N/R	N			N/A	N/A
1750 46 ST		N	N		1955	Existing Records	U	C	C	NL		N/R	N			N/A	N/A
1315 41 ST		N	N		1997	Existing Records	U	C	C	NL		N/R	N			N/A	N/A
1702 35 ST		N	N		1958	Existing Records	U	C	C	NL		N/R	N			N/A	N/A
5514 18 AVE CT		N	N		1992	Existing Records	U	C	C	NL		N/R	N			N/A	N/A
1806 56 ST CT		N	N		1993	Existing Records	U	C	C	NL		N/R	N			N/A	N/A
4762 19 AVE		N	N		1962	Existing Records	U	C	C	NL		N/R	N			N/A	N/A
1805 56 ST CT		N	N		1992	Existing Records	U	C	C	NL		N/R	N			N/A	N/A
5505 19 AVE		N	N		1992	Existing Records	U	C	C	NL		N/R	N			N/A	N/A
1818 55 ST PL		N	N		1993	Existing Records	U	C	C	NL		N/R	N			N/A	N/A
1810 56 ST CT		N	N		1996	Existing Records	U	C	C	NL		N/R	N			N/A	N/A
3827 10 AVE PL		N	N		1948	Existing Records	U	C	C	NL		N/R	N			N/A	N/A
3831 10 AVE PL		N	N		1948	Existing Records	U	C	C	NL		N/R	N			N/A	N/A
1735 44 ST		N	N		1957	Existing Records	U	C	C	NL		N/R	N			N/A	N/A
4758 19 AVE		N	N		1962	Existing Records	U	C	C	NL		N/R	N			N/A	N/A
1911 48 ST PL		N	N		1962	Existing Records	U	C	C	NL		N/R	N			N/A	N/A
1825 47 ST CT		N	N		1964	Existing Records	U	C	C	NL		N/R	N			N/A	N/A
1713 36TH ST		N	N		1993	Existing Records	U	C	C	NL		N/R	N			N/A	N/A
3455 19 AVE		N	N		1954	Existing Records	U	C	C	NL		N/R	N			N/A	N/A
1703 55 ST PL		N	N		1977	Existing Records	U	C	C	NL		N/R	N			N/A	N/A
4754 19 AVE		N	N		1963	Existing Records	U	C	C	NL		N/R	N			N/A	N/A
1648 31 ST A		N	N		1930	Existing Records	U	C	C	NL		N/R	N			N/A	N/A
1823 47 ST CT		N	N		1965	Existing Records	U	C	C	NL		N/R	N			N/A	N/A
1708 35 ST		N	N		1978	Existing Records	U	C	C	NL		N/R	N			N/A	N/A
1704 35 ST		N	N		1957	Existing Records	U	C	C	NL		N/R	N			N/A	N/A
1715 36 ST		N	N		1907	Existing Records	U	C	C	NL		N/R	N			N/A	N/A
3315 18 AVE		N	N		1926	Existing Records	U	C	C	NL		N/R	N			N/A	N/A
1659 33ND ST		N	N		1958	Existing Records	U	C	C	NL		N/R	N			N/A	N/A
4746 19 AVE		N	N		1963	Existing Records	U	C	C	NL		N/R	N			N/A	N/A
4750 19 AVE		N	N		1963	Existing Records	U	C	C	NL		N/R	N			N/A	N/A
4730 19 AVE		N	N		1963	Existing Records	U	C	C	NL		N/R	N			N/A	N/A

Service Address	Lead and Copper Sample site number.	Is this a high-risk Facility or Area?	Service Line Newly Identified Since Last Submitted Inventory	Year PWS-Owned Service Line was Installed	Year Customer Side Service Line was Installed	Source of Information Used for Service Line Identification	Gooseneck/Pigtail	PWS-Owned Service Line Material	Customer Side Service Line Material	Classification for Entire Service Line	Was Galvanized Service Line Material ever downstream of Lead?	Date Customer Notified of Lead Service Line	Was a Lead Service Line Previously Replaced at this Location?	Date Lead Service Line Replaced	Material of Service Line Replacement	Has the customer refused access to the property?	Date of customer waiver or IDPH notification, if customer refused access to property
4734 19 AVE		N	N		1963	Existing Records	U	C	C	NL		N/R	N			N/A	N/A
3215 18 AVE		N	N		1926	Existing Records	U	C	C	NL		N/R	N			N/A	N/A
4718 19 AVE		N	N		1962	Existing Records	U	C	C	NL		N/R	N			N/A	N/A
4722 19TH AVE		N	N		1962	Existing Records	U	C	C	NL		N/R	N			N/A	N/A
4710 19 AVE		N	N		1963	Existing Records	U	C	C	NL		N/R	N			N/A	N/A
3928 12 AVE		N	N		Unknown	Existing Records	U	C	C	NL		N/R	N			N/A	N/A
1714 35 ST		N	N		1936	Existing Records	U	C	C	NL		N/R	N			N/A	N/A
3617 14 AVE		N	N		1961	Existing Records	U	C	C	NL		N/R	N			N/A	N/A
1301 37 ST		N	N		1948	Existing Records	U	C	C	NL		N/R	N			N/A	N/A
3004 18 AVE		N	N		1968	Existing Records	U	C	C	NL		N/R	N			N/A	N/A
1917 48 ST PL		N	N		1962	Existing Records	U	C	C	NL		N/R	N			N/A	N/A
1829 47 ST CT		N	N		1965	Existing Records	U	C	C	NL		N/R	N			N/A	N/A
1800 44 ST		N	N		1957	Existing Records	U	C	C	NL		N/R	N			N/A	N/A
1908 47 ST CT		N	N		1968	Existing Records	U	C	C	NL		N/R	N			N/A	N/A
3914 15 AVE		N	N		1948	Existing Records	U	C	C	NL		N/R	N			N/A	N/A
3910 15 AVE		N	N		1954	Existing Records	U	C	C	NL		N/R	N			N/A	N/A
1731 36 ST		N	N		1950	Existing Records	U	C	C	NL		N/R	N			N/A	N/A
1735 36 ST		N	N		1952	Existing Records	U	C	C	NL		N/R	N			N/A	N/A
3445 19 AVE		N	N		2017	Age of Home / Existing Record	U	UNL	C	UNL		N/R	N			N/A	N/A
3613 14 AVE		N	N		1962	Existing Records	U	C	C	NL		N/R	N			N/A	N/A
3609 14TH AVE		N	N		1962	Existing Records	U	C	C	NL		N/R	N			N/A	N/A
3605 14 AVE		N	N		1963	Existing Records	U	C	C	NL		N/R	N			N/A	N/A
1220 34 ST		N	N		1968	Existing Records	U	C	C	NL		N/R	N			N/A	N/A
1001 40 ST		N	N		1948	Existing Records	U	C	C	NL		N/R	N			N/A	N/A
3825 10 AVE PL		N	N		1948	Existing Records	U	C	C	NL		N/R	N			N/A	N/A
1017 40 ST		N	N		1948	Existing Records	U	C	C	NL		N/R	N			N/A	N/A
1808 45 ST		N	N		1958	Existing Records	U	C	C	NL		N/R	N			N/A	N/A
1925 48 ST PL		N	N		1966	Existing Records	U	C	C	NL		N/R	N			N/A	N/A
1901 47TH STREET CT		N	N		1965	Age of Home / Existing Record	U	U	C	U		N/R	N			N/A	N/A
1914 47 ST CT		N	N		1965	Existing Records	U	C	C	NL		N/R	N			N/A	N/A
1806 46 ST		N	N		1961	Existing Records	U	C	C	NL		N/R	N			N/A	N/A
1803 46 ST		N	N		1952	Existing Records	U	C	C	NL		N/R	N			N/A	N/A
4757 20 AVE		N	N		1965	Existing Records	U	C	C	NL		N/R	N			N/A	N/A
3906 15 AVE		N	N		1948	Existing Records	U	C	C	NL		N/R	N			N/A	N/A
1802 35 ST		N	N		1940	Existing Records	U	C	C	NL		N/R	N			N/A	N/A
1809 36 ST		N	N		1951	Existing Records	U	C	C	NL		N/R	N			N/A	N/A
3542 12 AVE		N	N		1973	Existing Records	U	C	C	NL		N/R	N			N/A	N/A
1221 37 ST CT		N	N		1948	Existing Records	U	C	C	NL		N/R	N			N/A	N/A
1005 40 ST		N	N		1948	Existing Records	U	C	C	NL		N/R	N			N/A	N/A
3829 10 AVE PL		N	N		1948	Existing Records	U	C	C	NL		N/R	N			N/A	N/A
1007 40 ST		N	N		1948	Existing Records	U	C	C	NL		N/R	N			N/A	N/A
4322 18 AVE		N	N		1955	Existing Records	U	C	C	NL		N/R	N			N/A	N/A
4308 18 AVE		N	N		1956	Existing Records	U	C	C	NL		N/R	N			N/A	N/A
4304 18 AVE		N	N		1957	Existing Records	U	C	C	NL		N/R	N			N/A	N/A
4222 18 AVE		N	N		1964	Existing Records	U	C	C	NL		N/R	N			N/A	N/A
4220 18 AVE		N	N		1929	Existing Records	U	C	C	NL		N/R	N			N/A	N/A
4218 18 AVE		N	N		1925	Existing Records	U	C	C	NL		N/R	N			N/A	N/A
4120 18 AVE		N	N		1961	Existing Records	U	C	C	NL		N/R	N			N/A	N/A
4116 18 AVE		N	N		1948	Existing Records	U	C	C	NL		N/R	N			N/A	N/A
4112 18 AVE		N	N		1920	Age of Home / Existing Record	U	U	C	U		N/R	N			N/A	N/A
4110 18TH AVE		N	N		1981	Existing Records	U	C	C	NL		N/R	N			N/A	N/A
4108 18 AVE		N	N		1958	Existing Records	U	C	C	NL		N/R	N			N/A	N/A
1804 41 ST		N	N		1947	Existing Records	U	C	C	NL		N/R	N			N/A	N/A
3224 18 AVE		N	N		1958	Existing Records	U	C	C	NL		N/R	N			N/A	N/A
2708 30 ST		N	N		1975	Existing Records	U	C	C	NL		N/R	N			N/A	N/A
3902 15 AVE		N	N		1948	Existing Records	U	C	C	NL		N/R	N			N/A	N/A
3726 15 AVE		N	N		1948	Existing Records	U	C	C	NL		N/R	N			N/A	N/A
1608 34TH ST		N	N		1970	Existing Records	U	C	C	NL		N/R	N			N/A	N/A
3536 12 AVE		N	N		1973	Existing Records	U	C	C	NL		N/R	N			N/A	N/A
3703 13 AVE		N	N		1948	Existing Records	U	C	C	NL		N/R	N			N/A	N/A

Service Address	Lead and Copper Sample site number.	Is this a high-risk Facility or Area?	Service Line Newly Identified Since Last Submitted Inventory	Year PWS-Owned Service Line was Installed	Year Customer Side Service Line was Installed	Source of Information Used for Service Line Identification	Gooseneck/Pigtail	PWS-Owned Service Line Material	Customer Side Service Line Material	Classification for Entire Service Line	Was Galvanized Service Line Material ever downstream of Lead?	Date Customer Notified of Lead Service Line	Was a Lead Service Line Previously Replaced at this Location?	Date Lead Service Line Replaced	Material of Service Line Replacement	Has the customer refused access to the property?	Date of customer waiver or IDPH notification, if customer refused access to property
3705 13 AVE		N	N		1948	Existing Records	U	C	C	NL		N/R	N			N/A	N/A
3701 13 AVE		N	N		1948	Existing Records	U	C	C	NL		N/R	N			N/A	N/A
3532 12 AVE		N	N		1987	Existing Records	U	C	C	NL		N/R	N			N/A	N/A
1913 47TH ST CT		N	N		1965	Existing Records	U	C	C	NL		N/R	N			N/A	N/A
1812 46 ST		N	N		1956	Existing Records	U	C	C	NL		N/R	N			N/A	N/A
3147 18 AVE		N	N		1952	Existing Records	U	C	C	NL		N/R	N			N/A	N/A
3143 18 AVE		N	N		1952	Existing Records	U	C	C	NL		N/R	N			N/A	N/A
3139 18 AVE		N	N		1950	Age of Home / Existing Record	U	U	C	U		N/R	N			N/A	N/A
4742 19 AVE		N	N		1964	Existing Records	U	C	C	NL		N/R	N			N/A	N/A
5416 16 AVE		N	N		1978	Existing Records	U	C	C	NL		N/R	N			N/A	N/A
1805 33 ST		N	N		1920	Age of Home / Existing Record	U	U	C	U		N/R	N			N/A	N/A
2704 30 ST		N	N		1975	Existing Records	U	C	C	NL		N/R	N			N/A	N/A
3724 15 AVE		N	N		1948	Existing Records	U	C	C	NL		N/R	N			N/A	N/A
3720 15 AVE		N	N		1949	Existing Records	U	C	C	NL		N/R	N			N/A	N/A
3718 15 AVE		N	N		1948	Existing Records	U	C	C	NL		N/R	N			N/A	N/A
1805 36 ST		N	N		1958	Existing Records	U	C	C	NL		N/R	N			N/A	N/A
5120 11 AVE C		N	N		1947	Existing Records	U	C	C	NL		N/R	N			N/A	N/A
1812 35 ST		N	N		1951	Existing Records	U	C	C	NL		N/R	N			N/A	N/A
1815 36 ST		N	N		1950	Existing Records	U	C	C	NL		N/R	N			N/A	N/A
1820 35 ST		N	N		1950	Existing Records	U	C	C	NL		N/R	N			N/A	N/A
1824 35 ST		N	N		1955	Existing Records	U	C	C	NL		N/R	N			N/A	N/A
1223 37 ST CT		N	N		1948	Existing Records	U	C	C	NL		N/R	N			N/A	N/A
3528 12 AVE		N	N		1969	Existing Records	U	C	C	NL		N/R	N			N/A	N/A
3524 12 AVE		N	N		1982	Existing Records	U	C	C	NL		N/R	N			N/A	N/A
1009 40TH ST		N	N		1948	Existing Records	U	C	C	NL		N/R	N			N/A	N/A
1919 47 ST CT		N	N		1965	Existing Records	U	C	C	NL		N/R	N			N/A	N/A
1818 45 ST		N	N		1963	Existing Records	U	C	C	NL		N/R	N			N/A	N/A
1816 33 ST		N	N		1947	Existing Records	U	L	C	L			N			N/A	N/A
3716 15 AVE		N	N		1948	Existing Records	U	C	C	NL		N/R	N			N/A	N/A
1819 36 ST		N	N		1951	Existing Records	U	C	C	NL		N/R	N			N/A	N/A
1830 35 ST		N	N		1956	Existing Records	U	C	C	NL		N/R	N			N/A	N/A
1823 36 ST		N	N		1995	Existing Records	U	C	C	NL		N/R	N			N/A	N/A
3521 19 AVE		N	N		1978	Existing Records	U	C	C	NL		N/R	N			N/A	N/A
3517 19 AVE		N	N		1977	Existing Records	U	C	C	NL		N/R	N			N/A	N/A
1840 35 ST		N	N		1975	Age of Home / Existing Record	U	U	C	U		N/R	N			N/A	N/A
1833 36 ST		N	N		1950	Existing Records	U	C	C	NL		N/R	N			N/A	N/A
1622 34TH ST		N	N		1952	Existing Records	U	C	C	NL		N/R	N			N/A	N/A
3518 12 AVE		N	N		1982	Existing Records	U	C	C	NL		N/R	N			N/A	N/A
3514 12 AVE		N	N		1940	Existing Records	U	C	C	NL		N/R	N			N/A	N/A
3833 10 AVE PL		N	N		1948	Existing Records	U	C	C	NL		N/R	N			N/A	N/A
1011 40 ST		N	N		1948	Existing Records	U	C	C	NL		N/R	N			N/A	N/A
3835 10 AVE PL		N	N		1948	Existing Records	U	C	C	NL		N/R	N			N/A	N/A
1013 40 ST		N	N		1948	Existing Records	U	C	C	NL		N/R	N			N/A	N/A
3837 10 AVE PL		N	N		1948	Existing Records	U	C	C	NL		N/R	N			N/A	N/A
1015 40 ST		N	N		1948	Existing Records	U	C	C	NL		N/R	N			N/A	N/A
3839 10TH AVE PL		N	N		1948	Existing Records	U	C	C	NL		N/R	N			N/A	N/A
4702 20 AVE		N	N		1965	Existing Records	U	C	C	NL		N/R	N			N/A	N/A
4758 20 AVE		N	N		1965	Existing Records	U	C	C	NL		N/R	N			N/A	N/A
4706 20 AVE		N	N		1965	Existing Records	U	C	C	NL		N/R	N			N/A	N/A
4714 20 AVE		N	N		1966	Existing Records	U	C	C	NL		N/R	N			N/A	N/A
4754 20 AVE		N	N		1979	Age of Home / Existing Record	U	U	C	U		N/R	N			N/A	N/A
4718 20 AVE		N	N		1966	Existing Records	U	C	C	NL		N/R	N			N/A	N/A
1823 45 ST		N	N		1958	Existing Records	U	C	C	NL		N/R	N			N/A	N/A
4722 20 AVE		N	N		1965	Existing Records	U	C	C	NL		N/R	N			N/A	N/A
4726 20 AVE		N	N		1965	Existing Records	U	C	C	NL		N/R	N			N/A	N/A
4730 20 AVE		N	N		1965	Existing Records	U	C	C	NL		N/R	N			N/A	N/A
4734 20 AVE		N	N		1966	Existing Records	U	C	C	NL		N/R	N			N/A	N/A
1808 41 ST		N	N		1910	Existing Records	U	C	C	NL		N/R	N			N/A	N/A
1803 42 ST		N	N		1965	Existing Records	U	C	C	NL		N/R	N			N/A	N/A
1818 46 ST		N	N		1951	Existing Records	U	C	C	NL		N/R	N			N/A	N/A

Service Address	Lead and Copper Sample site number.	Is this a high-risk Facility or Area?	Service Line Newly Identified Since Last Submitted Inventory	Year PWS-Owned Service Line was Installed	Year Customer Side Service Line was Installed	Source of Information Used for Service Line Identification	Gooseneck/Pigtail	PWS-Owned Service Line Material	Customer Side Service Line Material	Classification for Entire Service Line	Was Galvanized Service Line Material ever downstream of Lead?	Date Customer Notified of Lead Service Line	Was a Lead Service Line Previously Replaced at this Location?	Date Lead Service Line Replaced	Material of Service Line Replacement	Has the customer refused access to the property?	Date of customer waiver or IDPH notification, if customer refused access to property
1800 42 ST		N	N		1954	Existing Records	U	C	C	NL		N/R	N			N/A	N/A
1815 43 ST		N	N		1947	Existing Records	U	C	C	NL		N/R	N			N/A	N/A
1836 31 ST		N	N		1952	Existing Records	U	C	C	NL		N/R	N			N/A	N/A
1806 41 ST		N	N		1928	Existing Records	U	C	C	NL		N/R	N			N/A	N/A
1811 33 ST		N	N		1958	Existing Records	U	C	C	NL		N/R	N			N/A	N/A
1818 44 ST		N	N		1956	Existing Records	U	C	C	NL		N/R	N			N/A	N/A
3529 19 AVE		N	N		1953	Existing Records	U	C	C	NL		N/R	N			N/A	N/A
3525 19TH AVE		N	N		1949	Existing Records	U	C	C	NL		N/R	N			N/A	N/A
1850 35 ST		N	N		1975	Existing Records	U	C	C	NL		N/R	N			N/A	N/A
1841 36 ST		N	N		1920	Existing Records	U	C	C	NL		N/R	N			N/A	N/A
1812 43 ST		N	N		1947	Existing Records	U	C	C	NL		N/R	N			N/A	N/A
1809 43 ST A		N	N		1952	Existing Records	U	C	C	NL		N/R	N			N/A	N/A
1815 46 ST		N	N		1961	Existing Records	U	C	C	NL		N/R	N			N/A	N/A
1827 44 ST		N	N		1957	Existing Records	U	C	C	NL		N/R	N			N/A	N/A
1802 37 ST		N	N		1964	Existing Records	U	C	C	NL		N/R	N			N/A	N/A
1826 45 ST		N	N		1958	Existing Records	U	C	C	NL		N/R	N			N/A	N/A
1810 41ST ST		N	N		1934	Existing Records	U	C	C	NL		N/R	N			N/A	N/A
1809 42 ST		N	N		1949	Existing Records	U	C	C	NL		N/R	N			N/A	N/A
2009 53RD ST		N	N		1967	Age of Home / Existing Record	U	U	C	U		N/R	N			N/A	N/A
1844 33 ST		N	N		1949	Existing Records	U	L	C	L			N			N/A	N/A
1919 34 ST		N	N		1925	Existing Records	U	C	C	NL		N/R	N			N/A	N/A
1705 35 ST		N	N		1950	Existing Records	U	C	C	NL		N/R	N			N/A	N/A
1829 33RD ST		N	N		1952	Existing Records	U	C	C	NL		N/R	N			N/A	N/A
1814 42 ST		N	N		1954	Existing Records	U	C	C	NL		N/R	N			N/A	N/A
1831 45 ST		N	N		1958	Existing Records	U	C	C	NL		N/R	N			N/A	N/A
1810 37 ST		N	N		1958	Existing Records	U	C	C	NL		N/R	N			N/A	N/A
1813 40 ST CT		N	N		1960	Existing Records	U	C	C	NL		N/R	N			N/A	N/A
1834 45 ST		N	N		1958	Existing Records	U	C	C	NL		N/R	N			N/A	N/A
2001 44 ST		N	N		1958	Existing Records	U	C	C	NL		N/R	N			N/A	N/A
1815 43 ST A		N	N		1952	Existing Records	U	C	C	NL		N/R	N			N/A	N/A
1823 46TH ST		N	N		1965	Existing Records	U	C	C	NL		N/R	N			N/A	N/A
1824 46 ST		N	N		1953	Existing Records	U	C	C	NL		N/R	N			N/A	N/A
1901 34 ST		N	N		1955	Existing Records	U	C	C	NL		N/R	N			N/A	N/A
2800 30 ST		N	N		1976	Existing Records	U	C	C	NL		N/R	N			N/A	N/A
1759 35 ST DR		N	N		1952	Existing Records	U	C	C	NL		N/R	N			N/A	N/A
1801 35 ST		N	N		1959	Existing Records	U	C	C	NL		N/R	N			N/A	N/A
1848 33 ST		N	N		1946	Age of Home / Existing Record	U	U	C	U		N/R	N			N/A	N/A
1805 35 ST		N	N		1954	Existing Records	U	C	C	NL		N/R	N			N/A	N/A
1811 35 ST		N	N		1950	Existing Records	U	C	C	NL		N/R	N			N/A	N/A
1900 44TH ST		N	N		1958	Existing Records	U	C	C	NL		N/R	N			N/A	N/A
1817 40 ST CT		N	N		1958	Existing Records	U	C	C	NL		N/R	N			N/A	N/A
1820 42 ST		N	N		1958	Existing Records	U	C	C	NL		N/R	N			N/A	N/A
1825 32 ST		N	N		1952	Age of Home / Existing Record	U	U	C	U		N/R	N			N/A	N/A
1900 33 ST		N	N		1950	Existing Records	U	C	C	NL		N/R	N			N/A	N/A
1819 43RD ST		N	N		1962	Existing Records	U	C	C	NL		N/R	N			N/A	N/A
1810 38 ST		N	N		1960	Existing Records	U	C	C	NL		N/R	N			N/A	N/A
1905 45 ST		N	N		1957	Existing Records	U	C	C	NL		N/R	N			N/A	N/A
5103 21 AVE		N	N		1947	Existing Records	U	C	C	NL		N/R	N			N/A	N/A
5105 21 AVE		N	N		1955	Existing Records	U	C	C	NL		N/R	N			N/A	N/A
5107 21 AVE		N	N		1950	Existing Records	U	C	C	NL		N/R	N			N/A	N/A
5109 21 AVE		N	N		1948	Existing Records	U	C	C	NL		N/R	N			N/A	N/A
5111 21 AVE		N	N		1953	Existing Records	U	C	C	NL		N/R	N			N/A	N/A
1819 43 ST A		N	N		1953	Existing Records	U	C	C	NL		N/R	N			N/A	N/A
5115 21 AVE		N	N		1920	Existing Records	U	C	C	NL		N/R	N			N/A	N/A
1818 43 ST		N	N		1940	Existing Records	U	C	C	NL		N/R	N			N/A	N/A
2030 52 ST		N	N		1950	Existing Records	U	C	C	NL		N/R	N			N/A	N/A
2808 30 ST		N	N		1976	Existing Records	U	C	C	NL		N/R	N			N/A	N/A
1910 33 ST		N	N		1920	Existing Records	U	C	C	NL		N/R	N			N/A	N/A
1831 35 ST		N	N		1925	Existing Records	U	C	C	NL		N/R	N			N/A	N/A
1841 35 ST		N	N		1942	Existing Records	U	C	C	NL		N/R	N			N/A	N/A

Service Address	Lead and Copper Sample site number.	Is this a high-risk Facility or Area?	Service Line Newly Identified Since Last Submitted Inventory	Year PWS-Owned Service Line was Installed	Year Customer Side Service Line was Installed	Source of Information Used for Service Line Identification	Gooseneck/Pigtail	PWS-Owned Service Line Material	Customer Side Service Line Material	Classification for Entire Service Line	Was Galvanized Service Line Material ever downstream of Lead?	Date Customer Notified of Lead Service Line	Was a Lead Service Line Previously Replaced at this Location?	Date Lead Service Line Replaced	Material of Service Line Replacement	Has the customer refused access to the property?	Date of customer waiver or IDPH notification, if customer refused access to property
3443 19 AVE		N	N		1935	Existing Records	U	C	C	NL		N/R	N			N/A	N/A
1831 33 ST		N	N		1962	Age of Home / Existing Record	U	U	C	U		N/R	N			N/A	N/A
1901 44 ST		N	N		1959	Existing Records	U	C	C	NL		N/R	N			N/A	N/A
1821 43 ST		N	N		1942	Existing Records	U	C	C	NL		N/R	N			N/A	N/A
1820 43 ST		N	N		1935	Existing Records	U	C	C	NL		N/R	N			N/A	N/A
1821 43 ST A		N	N		1967	Existing Records	U	C	C	NL		N/R	N			N/A	N/A
1821 40 ST CT		N	N		1962	Age of Home / Existing Record	U	U	C	U		N/R	N			N/A	N/A
2036 52ND ST		N	N		1950	Existing Records	U	C	C	NL		N/R	N			N/A	N/A
2037 53 ST		N	N		1946	Existing Records	U	C	C	NL		N/R	N			N/A	N/A
1816 38 ST		N	N		1959	Existing Records	U	C	C	NL		N/R	N			N/A	N/A
1912 44 ST		N	N		1957	Existing Records	U	C	C	NL		N/R	N			N/A	N/A
1169 48 ST		N	N		1967	Existing Records	U	C	C	NL		N/R	N			N/A	N/A
1120 46 ST PL		N	N		1953	Existing Records	U	C	C	NL		N/R	N			N/A	N/A
1115 46 ST PL		N	N		1953	Existing Records	U	C	C	NL		N/R	N			N/A	N/A
1124 46 ST PL		N	N		1958	Existing Records	U	C	C	NL		N/R	N			N/A	N/A
5117 21 AVE		N	N		1992	Existing Records	U	C	C	NL		N/R	N			N/A	N/A
1908 45 ST		N	N		1956	Existing Records	U	C	C	NL		N/R	N			N/A	N/A
1831 46 ST		N	N		1960	Existing Records	U	C	C	NL		N/R	N			N/A	N/A
1856 29 ST		N	N		1941	Existing Records	U	C	C	NL		N/R	N			N/A	N/A
1805 31 ST		N	N		1981	Existing Records	U	C	C	NL		N/R	N			N/A	N/A
1916 33 ST		N	N		1945	Existing Records	U	C	C	NL		N/R	N			N/A	N/A
1937 34 ST		N	N		1935	Existing Records	U	C	C	NL		N/R	N			N/A	N/A
2804 30 ST		N	N		1978	Existing Records	U	C	C	NL		N/R	N			N/A	N/A
3435 19 AVE		N	N		1936	Existing Records	U	C	C	NL		N/R	N			N/A	N/A
1913 45 ST		N	N		1957	Existing Records	U	C	C	NL		N/R	N			N/A	N/A
1834 46 ST		N	N		1960	Existing Records	U	C	C	NL		N/R	N			N/A	N/A
1137 49 ST		N	N		1961	Existing Records	U	C	C	NL		N/R	N			N/A	N/A
5119 21 AVE		N	N		1961	Existing Records	U	C	C	NL		N/R	N			N/A	N/A
1925 43 ST		N	N		1951	Existing Records	U	C	C	NL		N/R	N			N/A	N/A
1896 42 ST		N	N		1947	Existing Records	U	C	C	NL		N/R	N			N/A	N/A
1916 45 ST		N	N		1957	Existing Records	U	C	C	NL		N/R	N			N/A	N/A
1849 35TH ST		N	N		1950	Existing Records	U	C	C	NL		N/R	N			N/A	N/A
		N	N		Unknown	N/A / Existing Records	U	U	C	U		N/R	N			N/A	N/A
1851 35 ST		N	N		1950	Existing Records	U	C	C	NL		N/R	N			N/A	N/A
3633 14 AVE		N	N		1963	Existing Records	U	C	C	NL		N/R	N			N/A	N/A
1935 42 ST		N	N		1951	Existing Records	U	C	C	NL		N/R	N			N/A	N/A
1920 41ST ST		N	N		1956	Existing Records	U	C	C	NL		N/R	N			N/A	N/A
2042 52 ST		N	N		1948	Existing Records	U	C	C	NL		N/R	N			N/A	N/A
2039 53 ST		N	N		1965	Existing Records	U	C	C	NL		N/R	N			N/A	N/A
1825 40 ST CT		N	N		1958	Existing Records	U	C	C	NL		N/R	N			N/A	N/A
1822 38 ST		N	N		1958	Existing Records	U	C	C	NL		N/R	N			N/A	N/A
4310 19 AVE		N	N		1945	Existing Records	U	C	C	NL		N/R	N			N/A	N/A
1923 32 ST		N	N		1935	Existing Records	U	C	C	NL		N/R	N			N/A	N/A
1923 31 ST A		N	N		1953	Existing Records	U	C	C	NL		N/R	N			N/A	N/A
1930 33 ST		N	N		1942	Age of Home / Existing Record	U	U	C	U		N/R	N			N/A	N/A
2924 27 AVE A		N	N		1976	Existing Records	U	C	C	NL		N/R	N			N/A	N/A
2712 30 ST		N	N		1976	Existing Records	U	C	C	NL		N/R	N			N/A	N/A
3441 19 AVE		N	N		1953	Existing Records	U	C	C	NL		N/R	N			N/A	N/A
1836 46 ST		N	N		1962	Existing Records	U	C	C	NL		N/R	N			N/A	N/A
1828 38 ST		N	N		1958	Existing Records	U	C	C	NL		N/R	N			N/A	N/A
1837 46 ST		N	N		1967	Existing Records	U	C	C	NL		N/R	N			N/A	N/A
5207 21 AVE		N	N		1948	Existing Records	U	C	C	NL		N/R	N			N/A	N/A
2043 53 ST		N	N		1948	Existing Records	U	C	C	NL		N/R	N			N/A	N/A
1924 45 ST		N	N		1958	Existing Records	U	C	C	NL		N/R	N			N/A	N/A
1930 41 ST		N	N		1954	Existing Records	U	C	C	NL		N/R	N			N/A	N/A
1938 42 ST		N	N		1951	Existing Records	U	C	C	NL		N/R	N			N/A	N/A
1929 43 ST		N	N		1952	Existing Records	U	C	C	NL		N/R	N			N/A	N/A
1939 42 ST		N	N		1958	Existing Records	U	C	C	NL		N/R	N			N/A	N/A
1924 43 ST		N	N		1935	Existing Records	U	C	C	NL		N/R	N			N/A	N/A
1851 32 ST		N	N		1952	Existing Records	U	C	C	NL		N/R	N			N/A	N/A

Service Address	Lead and Copper Sample site number.	Is this a high-risk Facility or Area?	Service Line Newly Identified Since Last Submitted Inventory	Year PWS-Owned Service Line was Installed	Year Customer Side Service Line was Installed	Source of Information Used for Service Line Identification	Gooseneck/Pigtail	PWS-Owned Service Line Material	Customer Side Service Line Material	Classification for Entire Service Line	Was Galvanized Service Line Material ever downstream of Lead?	Date Customer Notified of Lead Service Line	Was a Lead Service Line Previously Replaced at this Location?	Date Lead Service Line Replaced	Material of Service Line Replacement	Has the customer refused access to the property?	Date of customer waiver or IDPH notification, if customer refused access to property
1847 32 ST		N	N		1964	Existing Records	U	C	C	NL		N/R	N			N/A	N/A
1721 35 ST		N	N		1940	Existing Records	U	C	C	NL		N/R	N			N/A	N/A
1709 35 ST		N	N		1970	Existing Records	U	C	C	NL		N/R	N			N/A	N/A
1844 32 ST		N	N		1928	Existing Records	U	C	C	NL		N/R	N			N/A	N/A
4409 20 AVE		N	N		1963	Existing Records	U	C	C	NL		N/R	N			N/A	N/A
1924 44 ST		N	N		1963	Existing Records	U	C	C	NL		N/R	N			N/A	N/A
3629 14 AVE		N	N		1962	Existing Records	U	C	C	NL		N/R	N			N/A	N/A
3625 14 AVE		N	N		1963	Existing Records	U	C	C	NL		N/R	N			N/A	N/A
3621 14 AVE		N	N		1962	Existing Records	U	C	C	NL		N/R	N			N/A	N/A
3500 14 AVE		N	N		1989	Existing Records	U	C	C	NL		N/R	N			N/A	N/A
1303 37 ST		N	N		1948	Existing Records	U	C	C	NL		N/R	N			N/A	N/A
3602 14TH AVE		N	N		1968	Existing Records	U	C	C	NL		N/R	N			N/A	N/A
1900 46 ST		N	N		1957	Existing Records	U	C	C	NL		N/R	N			N/A	N/A
1853 33 ST		N	N		1938	Existing Records	U	L	C	L			N			N/A	N/A
1818 29 ST		N	N		1920	Existing Records	U	C	C	NL		N/R	N			N/A	N/A
2918 27 AVE A		N	N		1976	Existing Records	U	C	C	NL		N/R	N			N/A	N/A
2905 27 AVE A		N	N		2006	Existing Records	U	C	C	NL		N/R	N			N/A	N/A
2912 27 AVE A		N	N		1976	Existing Records	U	C	C	NL		N/R	N			N/A	N/A
2922 30 ST		N	N		1972	Existing Records	U	C	C	NL		N/R	N			N/A	N/A
1834 38 ST		N	N		1958	Existing Records	U	C	C	NL		N/R	N			N/A	N/A
1855 41 ST		N	N		1959	Existing Records	U	C	C	NL		N/R	N			N/A	N/A
4428 20 AVE		N	N		1962	Existing Records	U	C	C	NL		N/R	N			N/A	N/A
1833 30 ST		N	N		1961	Existing Records	U	C	C	NL		N/R	N			N/A	N/A
3006 30 ST		N	N		1973	Existing Records	U	C	C	NL		N/R	N			N/A	N/A
2902 30 ST		N	N		1973	Existing Records	U	C	C	NL		N/R	N			N/A	N/A
2906 27 AVE A		N	N		1976	Existing Records	U	C	C	NL		N/R	N			N/A	N/A
3626 14 AVE		N	N		1965	Existing Records	U	C	C	NL		N/R	N			N/A	N/A
3630 14 AVE		N	N		1963	Existing Records	U	C	C	NL		N/R	N			N/A	N/A
3634 14 AVE		N	N		1964	Existing Records	U	C	C	NL		N/R	N			N/A	N/A
1401 37 ST		N	N		1948	Existing Records	U	C	C	NL		N/R	N			N/A	N/A
1857 33 ST		N	N		1946	Age of Home / Existing Record	U	U	C	U		N/R	N			N/A	N/A
1815 31 ST		N	N		1958	Existing Records	U	C	C	NL		N/R	N			N/A	N/A
3623 22 AVE		N	N		1935	Existing Records	U	C	C	NL		N/R	N			N/A	N/A
1901 46 ST		N	N		1956	Existing Records	U	C	C	NL		N/R	N			N/A	N/A
1941 42 ST		N	N		1952	Existing Records	U	C	C	NL		N/R	N			N/A	N/A
1936 41 ST		N	N		1952	Existing Records	U	C	C	NL		N/R	N			N/A	N/A
4420 20TH AVE		N	N		1957	Existing Records	U	C	C	NL		N/R	N			N/A	N/A
1913 37 ST		N	N		1958	Age of Home / Existing Record	U	U	C	U		N/R	N			N/A	N/A
3615 22 AVE		N	N		1937	Existing Records	U	C	C	NL		N/R	N			N/A	N/A
1403 37 ST		N	N		1948	Existing Records	U	C	C	NL		N/R	N			N/A	N/A
1935 44 ST		N	N		1958	Existing Records	U	C	C	NL		N/R	N			N/A	N/A
5420 16 AVE		N	N		1978	Existing Records	U	C	C	NL		N/R	N			N/A	N/A
5208 11 AVE C		N	N		1925	Existing Records	U	C	C	NL		N/R	N			N/A	N/A
5212 11 AVE C		N	N		1957	Existing Records	U	C	C	NL		N/R	N			N/A	N/A
1902 46 ST		N	N		1910	Existing Records	U	C	C	NL		N/R	N			N/A	N/A
1928 43 ST		N	N		1961	Existing Records	U	C	C	NL		N/R	N			N/A	N/A
1111 38 ST CT		N	N		1948	Existing Records	U	C	C	NL		N/R	N			N/A	N/A
1111 39 ST		N	N		1948	Existing Records	U	C	C	NL		N/R	N			N/A	N/A
5424 16 AVE		N	N		1977	Existing Records	U	C	C	NL		N/R	N			N/A	N/A
1108 38 ST CT		N	N		1948	Existing Records	U	C	C	NL		N/R	N			N/A	N/A
1859 41 ST		N	N		1960	Existing Records	U	C	C	NL		N/R	N			N/A	N/A
1140 48 ST		N	N		1954	Existing Records	U	C	C	NL		N/R	N			N/A	N/A
1508 45 ST		N	N		1932	Existing Records	U	C	C	NL		N/R	N			N/A	N/A
1904 32 ST		N	N		1964	Existing Records	U	C	C	NL		N/R	N			N/A	N/A
3222 13 AVE CT		N	N		1958	Existing Records	U	C	C	NL		N/R	N			N/A	N/A
1133 49 ST		N	N		1930	Existing Records	U	C	C	NL		N/R	N			N/A	N/A
3408 11 AVE		N	N		1968	Existing Records	U	C	C	NL		N/R	N			N/A	N/A
4412 20 AVE		N	N		1956	Existing Records	U	C	C	NL		N/R	N			N/A	N/A
3404 11 AVE		N	N		1979	Existing Records	U	C	C	NL		N/R	N			N/A	N/A
1025 41 ST		N	N		1948	Existing Records	U	C	C	NL		N/R	N			N/A	N/A



Service Address	Lead and Copper Sample site number.	Is this a high-risk Facility or Area?	Service Line Newly Identified Since Last Submitted Inventory	Year PWS-Owned Service Line was Installed	Year Customer Side Service Line was Installed	Source of Information Used for Service Line Identification	Gooseneck/Pigtail	PWS-Owned Service Line Material	Customer Side Service Line Material	Classification for Entire Service Line	Was Galvanized Service Line Material ever downstream of Lead?	Date Customer Notified of Lead Service Line	Was a Lead Service Line Previously Replaced at this Location?	Date Lead Service Line Replaced	Material of Service Line Replacement	Has the customer refused access to the property?	Date of customer waiver or IDPH notification, if customer refused access to property
1407 49 ST		N	N		1961	Existing Records	U	C	C	NL		N/R	N			N/A	N/A
1109 38 ST CT		N	N		1948	Existing Records	U	C	C	NL		N/R	N			N/A	N/A
1112 38 ST CT		N	N		1948	Existing Records	U	C	C	NL		N/R	N			N/A	N/A
1616 40 ST CT		N	N		1958	Existing Records	U	C	C	NL		N/R	N			N/A	N/A
1113 38 ST CT		N	N		1948	Existing Records	U	C	C	NL		N/R	N			N/A	N/A
1107 39 ST		N	N		1948	Existing Records	U	C	C	NL		N/R	N			N/A	N/A
1816 29TH ST		N	N		1927	Existing Records	U	C	C	NL		N/R	N			N/A	N/A
1608 40 ST CT		N	N		1957	Existing Records	U	C	C	NL		N/R	N			N/A	N/A
1106 40 ST		N	N		1948	Existing Records	U	C	C	NL		N/R	N			N/A	N/A
1136 48 ST		N	N		1948	Existing Records	U	C	C	NL		N/R	N			N/A	N/A
1823 31 ST		N	N		1948	Age of Home / Existing Record	U	U	C	U		N/R	N			N/A	N/A
1604 40TH ST CT		N	N		1959	Existing Records	U	C	C	NL		N/R	N			N/A	N/A
1102 40 ST		N	N		1948	Existing Records	U	C	C	NL		N/R	N			N/A	N/A
3412 11 AVE PL		N	N		1967	Existing Records	U	C	C	NL		N/R	N			N/A	N/A
1413 43 ST		N	N		1949	Existing Records	U	C	C	NL		N/R	N			N/A	N/A
1023 41 ST		N	N		1948	Existing Records	U	C	C	NL		N/R	N			N/A	N/A
1104 40 ST		N	N		1948	Existing Records	U	C	C	NL		N/R	N			N/A	N/A
1600 40 ST CT		N	N		1973	Existing Records	U	C	C	NL		N/R	N			N/A	N/A
5238 11 AVE C		N	N		1925	Existing Records	U	C	C	NL		N/R	N			N/A	N/A
4518 11 AVE A		N	N		1956	Existing Records	U	C	C	NL		N/R	N			N/A	N/A
3607 15 AVE CT		N	N		1948	Existing Records	U	C	C	NL		N/R	N			N/A	N/A
2906 30 ST		N	N		1974	Existing Records	U	C	C	NL		N/R	N			N/A	N/A
1330 29 ST		N	N		1925	Existing Records	U	C	C	NL		N/R	N			N/A	N/A
1706 40 ST CT		N	N		1958	Existing Records	U	C	C	NL		N/R	N			N/A	N/A
5302 17 AVE		N	N		1976	Existing Records	U	C	C	NL		N/R	N			N/A	N/A
2910 30 ST		N	N		1973	Existing Records	U	C	C	NL		N/R	N			N/A	N/A
3400 39 ST		N	N		1967	Existing Records	U	C	C	NL		N/R	N			N/A	N/A
3635 15 AVE CT		N	N		1948	Existing Records	U	C	C	NL		N/R	N			N/A	N/A
3216 13 AVE CT		N	N		1911	Existing Records	U	C	C	NL		N/R	N			N/A	N/A
2924 28 AVE A		N	N		1978	Existing Records	U	C	C	NL		N/R	N			N/A	N/A
3416 11 AVE PL		N	N		1966	Existing Records	U	C	C	NL		N/R	N			N/A	N/A
1507 43 ST		N	N		1954	Existing Records	U	C	C	NL		N/R	N			N/A	N/A
1440 33 ST		N	N		1958	Existing Records	U	C	C	NL		N/R	N			N/A	N/A
2918 30 ST		N	N		1969	Existing Records	U	C	C	NL		N/R	N			N/A	N/A
1141 49 ST		N	N		1940	Existing Records	U	C	C	NL		N/R	N			N/A	N/A
2914 30 ST		N	N		1972	Existing Records	U	C	C	NL		N/R	N			N/A	N/A
1516 45 ST		N	N		1962	Existing Records	U	C	C	NL		N/R	N			N/A	N/A
1027 41 ST		N	N		1948	Existing Records	U	C	C	NL		N/R	N			N/A	N/A
1411 49 ST		N	N		1963	Existing Records	U	C	C	NL		N/R	N			N/A	N/A
2922 28 AVE A		N	N		1979	Existing Records	U	C	C	NL		N/R	N			N/A	N/A
1115 39 ST		N	N		1948	Existing Records	U	C	C	NL		N/R	N			N/A	N/A
5303 17 AVE		N	N		1978	Existing Records	U	C	C	NL		N/R	N			N/A	N/A
3631 22 AVE		N	N		1935	Existing Records	U	C	C	NL		N/R	N			N/A	N/A
1519 45 ST		N	N		1932	Existing Records	U	C	C	NL		N/R	N			N/A	N/A
1522 44 ST		N	N		1963	Existing Records	U	C	C	NL		N/R	N			N/A	N/A
5307 17 AVE		N	N		1976	Existing Records	U	C	C	NL		N/R	N			N/A	N/A
3635 22 AVE		N	N		1959	Existing Records	U	C	C	NL		N/R	N			N/A	N/A
5311 17 AVE		N	N		1975	Existing Records	U	C	C	NL		N/R	N			N/A	N/A
1144 48 ST		N	N		1940	Existing Records	U	C	C	NL		N/R	N			N/A	N/A
4705 20 AVE		N	N		1967	Existing Records	U	C	C	NL		N/R	N			N/A	N/A
5319 17 AVE		N	N		1976	Existing Records	U	C	C	NL		N/R	N			N/A	N/A
3656 15 AVE CT		N	N		1948	Existing Records	U	C	C	NL		N/R	N			N/A	N/A
4715 20 AVE		N	N		1965	Existing Records	U	C	C	NL		N/R	N			N/A	N/A
1108 40 ST		N	N		1948	Existing Records	U	C	C	NL		N/R	N			N/A	N/A
5401 17 AVE		N	N		1976	Existing Records	U	C	C	NL		N/R	N			N/A	N/A
3642 15 AVE CT		N	N		1948	Existing Records	U	C	C	NL		N/R	N			N/A	N/A
4723 20 AVE		N	N		1965	Existing Records	U	C	C	NL		N/R	N			N/A	N/A
1133 52 ST CT		N	N		1957	Existing Records	U	C	C	NL		N/R	N			N/A	N/A
5405 17 AVE		N	N		1976	Existing Records	U	C	C	NL		N/R	N			N/A	N/A
3658 15 AVE CT		N	N		1948	Existing Records	U	C	C	NL		N/R	N			N/A	N/A

Service Address	Lead and Copper Sample site number.	Is this a high-risk Facility or Area?	Service Line Newly Identified Since Last Submitted Inventory	Year PWS-Owned Service Line was Installed	Year Customer Side Service Line was Installed	Source of Information Used for Service Line Identification	Gooseneck/Pigtail	PWS-Owned Service Line Material	Customer Side Service Line Material	Classification for Entire Service Line	Was Galvanized Service Line Material ever downstream of Lead?	Date Customer Notified of Lead Service Line	Was a Lead Service Line Previously Replaced at this Location?	Date Lead Service Line Replaced	Material of Service Line Replacement	Has the customer refused access to the property?	Date of customer waiver or IDPH notification, if customer refused access to property
4729 20 AVE		N	N		1966	Existing Records	U	C	C	NL		N/R	N			N/A	N/A
5409 17 AVE		N	N		1977	Existing Records	U	C	C	NL		N/R	N			N/A	N/A
1405 37 ST		N	N		1948	Existing Records	U	C	C	NL		N/R	N			N/A	N/A
4733 20 AVE		N	N		1965	Existing Records	U	C	C	NL		N/R	N			N/A	N/A
3660 15 AVE CT		N	N		1948	Existing Records	U	C	C	NL		N/R	N			N/A	N/A
1134 52 ST CT		N	N		1958	Existing Records	U	C	C	NL		N/R	N			N/A	N/A
1512 45 ST		N	N		1947	Existing Records	U	C	C	NL		N/R	N			N/A	N/A
4737 20 AVE		N	N		1966	Existing Records	U	C	C	NL		N/R	N			N/A	N/A
3644 15 AVE CT		N	N		1948	Existing Records	U	C	C	NL		N/R	N			N/A	N/A
1110 38 ST CT		N	N		1948	Existing Records	U	C	C	NL		N/R	N			N/A	N/A
1514 45 ST		N	N		1940	Existing Records	U	C	C	NL		N/R	N			N/A	N/A
2926 28 AVE A		N	N		1978	Existing Records	U	C	C	NL		N/R	N			N/A	N/A
5315 17 AVE		N	N		1976	Existing Records	U	C	C	NL		N/R	N			N/A	N/A
1101 35 ST CT		N	N		1969	Existing Records	U	C	C	NL		N/R	N			N/A	N/A
4711 20 AVE		N	N		1965	Existing Records	U	C	C	NL		N/R	N			N/A	N/A
1445 34 ST		N	N		1959	Existing Records	U	GRR	C	GRR	Y	N/R	N			N/A	N/A
3909 15 AVE		N	N		1948	Existing Records	U	C	C	NL		N/R	N			N/A	N/A
4514 11 AVE A		N	N		1956	Existing Records	U	C	C	NL		N/R	N			N/A	N/A
3330 39 ST		N	N		1965	Existing Records	U	C	C	NL		N/R	N			N/A	N/A
1417 43 ST		N	N		1957	Existing Records	U	C	C	NL		N/R	N			N/A	N/A
4741 20 AVE		N	N		1965	Existing Records	U	C	C	NL		N/R	N			N/A	N/A
1407 37 ST		N	N		1948	Existing Records	U	C	C	NL		N/R	N			N/A	N/A
1102 35 ST CT		N	N		1973	Existing Records	U	C	C	NL		N/R	N			N/A	N/A
1117 39 ST		N	N		1948	Existing Records	U	C	C	NL		N/R	N			N/A	N/A
4745 20 AVE		N	N		1965	Existing Records	U	C	C	NL		N/R	N			N/A	N/A
1815 45 ST		N	N		1967	Existing Records	U	C	C	NL		N/R	N			N/A	N/A
1700 40 ST CT		N	N		1958	Existing Records	U	C	C	NL		N/R	N			N/A	N/A
1700 36 ST		N	N		1956	Existing Records	U	C	C	NL		N/R	N			N/A	N/A
1825 31 ST		N	N		1930	Age of Home / Existing Record	U	U	C	U		N/R	N			N/A	N/A
4753 20 AVE		N	N		1965	Existing Records	U	C	C	NL		N/R	N			N/A	N/A
1828 30 ST		N	N		1960	Existing Records	U	C	C	NL		N/R	N			N/A	N/A
1100 34 ST CT		N	N		1969	Age of Home / Existing Record	U	U	C	U		N/R	N			N/A	N/A
1701 40 ST CT		N	N		1958	Existing Records	U	C	C	NL		N/R	N			N/A	N/A
4344 18TH AVE		N	N		1959	Existing Records	U	C	C	NL		N/R	N			N/A	N/A
1110 40 ST		N	N		1948	Existing Records	U	C	C	NL		N/R	N			N/A	N/A
2920 28 AVE A		N	N		1997	Existing Records	U	C	C	NL		N/R	N			N/A	N/A
1717 41 ST		N	N		1979	Existing Records	U	C	C	NL		N/R	N			N/A	N/A
1101 34 ST CT		N	N		1977	Existing Records	U	C	C	NL		N/R	N			N/A	N/A
1705 36 ST		N	N		1955	Existing Records	U	C	C	NL		N/R	N			N/A	N/A
2918 28 AVE A		N	N		1977	Existing Records	U	C	C	NL		N/R	N			N/A	N/A
3002 30 ST		N	N		1973	Existing Records	U	C	C	NL		N/R	N			N/A	N/A
3802 10 AVE		N	N		1957	Existing Records	U	C	C	NL		N/R	N			N/A	N/A
1126 39 ST		N	N		1948	Existing Records	U	C	C	NL		N/R	N			N/A	N/A
1808 36 ST		N	N		1959	Existing Records	U	C	C	NL		N/R	N			N/A	N/A
3900 10 AVE		N	N		1948	Existing Records	U	C	C	NL		N/R	N			N/A	N/A
1904 46 ST		N	N		1940	Existing Records	U	C	C	NL		N/R	N			N/A	N/A
1102 39 ST		N	N		1948	Existing Records	U	C	C	NL		N/R	N			N/A	N/A
1621 40 ST CT		N	N		1981	Existing Records	U	C	C	NL		N/R	N			N/A	N/A
1840 38 ST		N	N		1958	Existing Records	U	C	C	NL		N/R	N			N/A	N/A
3806 10 AVE		N	N		1948	Existing Records	U	C	C	NL		N/R	N			N/A	N/A
3530 19 AVE		N	N		1955	Existing Records	U	C	C	NL		N/R	N			N/A	N/A
1625 40 ST CT		N	N		1957	Existing Records	U	C	C	NL		N/R	N			N/A	N/A
1863 41 ST		N	N		1960	Existing Records	U	C	C	NL		N/R	N			N/A	N/A
1908 32 ST		N	N		1957	Existing Records	U	C	C	NL		N/R	N			N/A	N/A
4749 20 AVE		N	N		1965	Existing Records	U	C	C	NL		N/R	N			N/A	N/A
1511 45 ST		N	N		1905	Existing Records	U	C	C	NL		N/R	N			N/A	N/A
1029 41 ST		N	N		1948	Existing Records	U	C	C	NL		N/R	N			N/A	N/A
1905 33 ST		N	N		1951	Existing Records	U	C	C	NL		N/R	N			N/A	N/A
1907 47 ST CT		N	N		1965	Existing Records	U	C	C	NL		N/R	N			N/A	N/A
1603 40 ST CT		N	N		1958	Existing Records	U	C	C	NL		N/R	N			N/A	N/A

Service Address	Lead and Copper Sample site number.	Is this a high-risk Facility or Area?	Service Line Newly Identified Since Last Submitted Inventory	Year PWS-Owned Service Line was Installed	Year Customer Side Service Line was Installed	Source of Information Used for Service Line Identification	Gooseneck/Pigtail	PWS-Owned Service Line Material	Customer Side Service Line Material	Classification for Entire Service Line	Was Galvanized Service Line Material ever downstream of Lead?	Date Customer Notified of Lead Service Line	Was a Lead Service Line Previously Replaced at this Location?	Date Lead Service Line Replaced	Material of Service Line Replacement	Has the customer refused access to the property?	Date of customer waiver or IDPH notification, if customer refused access to property
1148 48 ST		N	N		1948	Existing Records	U	C	C	NL		N/R	N			N/A	N/A
1714 40 ST CT		N	N		1960	Existing Records	U	C	C	NL		N/R	N			N/A	N/A
4510 11 AVE A		N	N		1958	Existing Records	U	C	C	NL		N/R	N			N/A	N/A
1730 40 ST CT		N	N		1960	Existing Records	U	C	C	NL		N/R	N			N/A	N/A
1901 36 ST		N	N		1950	Existing Records	U	C	C	NL		N/R	N			N/A	N/A
3208 39 ST		N	N		1965	Existing Records	U	C	C	NL		N/R	N			N/A	N/A
1829 30 ST		N	N		1960	Existing Records	U	C	C	NL		N/R	N			N/A	N/A
1800 37 ST CT		N	N		1959	Existing Records	U	C	C	NL		N/R	N			N/A	N/A
4026 32 AVE		N	N		1992	Existing Records	U	C	C	NL		N/R	N			N/A	N/A
1912 35 ST		N	N		1952	Age of Home / Existing Record	U	U	C	U		N/R	N			N/A	N/A
1710 36 ST		N	N		1951	Existing Records	U	C	C	NL		N/R	N			N/A	N/A
2916 28 AVE A		N	N		1979	Existing Records	U	C	C	NL		N/R	N			N/A	N/A
4020 32ND AVE		N	N		1925	Age of Home / Existing Record	U	U	C	U		N/R	N			N/A	N/A
3809 19 AVE		N	N		1958	Existing Records	U	C	C	NL		N/R	N			N/A	N/A
1709 40 ST CT		N	N		1957	Existing Records	U	C	C	NL		N/R	N			N/A	N/A
2914 28 AVE A		N	N		1989	Existing Records	U	C	C	NL		N/R	N			N/A	N/A
3009 29 ST		N	N		1972	Age of Home / Existing Record	U	U	C	U		N/R	N			N/A	N/A
3610 19 AVE		N	N		1940	Existing Records	U	C	C	NL		N/R	N			N/A	N/A
1720 36 ST		N	N		1951	Existing Records	U	C	C	NL		N/R	N			N/A	N/A
3202 40 ST		N	N		1949	Existing Records	U	C	C	NL		N/R	N			N/A	N/A
3010 30TH ST		N	N		1973	Existing Records	U	C	C	NL		N/R	N			N/A	N/A
3212 39 ST		N	N		1965	Existing Records	U	C	C	NL		N/R	N			N/A	N/A
4030 32 AVE		N	N		1975	Existing Records	U	C	C	NL		N/R	N			N/A	N/A
1801 37 ST CT		N	N		1960	Existing Records	U	C	C	NL		N/R	N			N/A	N/A
1908 46 ST		N	N		1949	Existing Records	U	C	C	NL		N/R	N			N/A	N/A
1720 40 ST CT		N	N		1960	Existing Records	U	C	C	NL		N/R	N			N/A	N/A
5413 17 AVE		N	N		1975	Existing Records	U	C	C	NL		N/R	N			N/A	N/A
3220 40 ST		N	N		1925	Existing Records	U	C	C	NL		N/R	N			N/A	N/A
3640 15 AVE CT		N	N		1948	Existing Records	U	C	C	NL		N/R	N			N/A	N/A
1510 44 ST		N	N		1964	Existing Records	U	C	C	NL		N/R	N			N/A	N/A
3218 40 ST		N	N		1935	Existing Records	U	C	C	NL		N/R	N			N/A	N/A
3804 16 AVE		N	N		1979	Existing Records	U	C	C	NL		N/R	N			N/A	N/A
3704 16 AVE		N	N		1978	Existing Records	U	C	C	NL		N/R	N			N/A	N/A
3160 13 AVE CT		N	N		1979	Existing Records	U	C	C	NL		N/R	N			N/A	N/A
3212 40 ST		N	N		1947	Existing Records	U	C	C	NL		N/R	N			N/A	N/A
3653 15 AVE CT		N	N		1949	Existing Records	U	C	C	NL		N/R	N			N/A	N/A
2360 30 ST		N	N		1940	Age of Home / Existing Record	U	U	C	U		N/R	N			N/A	N/A
3638 15 AVE CT		N	N		1948	Existing Records	U	C	C	NL		N/R	N			N/A	N/A
3308 40 ST		N	N		1940	Existing Records	U	C	C	NL		N/R	N			N/A	N/A
3649 15 AVE CT		N	N		1949	Existing Records	U	C	C	NL		N/R	N			N/A	N/A
3172 13TH AVE CT		N	N		1957	Existing Records	U	C	C	NL		N/R	N			N/A	N/A
3604 15 AVE CT		N	N		1949	Existing Records	U	C	C	NL		N/R	N			N/A	N/A
1149 49 ST		N	N		1925	Existing Records	U	C	C	NL		N/R	N			N/A	N/A
2372 27 ST		N	N		1913	Existing Records	U	C	C	NL		N/R	N			N/A	N/A
3657 15 AVE CT		N	N		1949	Existing Records	U	C	C	NL		N/R	N			N/A	N/A
3608 15 AVE CT		N	N		1948	Existing Records	U	C	C	NL		N/R	N			N/A	N/A
1139 52 ST CT		N	N		1960	Existing Records	U	C	C	NL		N/R	N			N/A	N/A
3602 15 AVE CT		N	N		1948	Existing Records	U	C	C	NL		N/R	N			N/A	N/A
1121 39 ST		N	N		1948	Existing Records	U	C	C	NL		N/R	N			N/A	N/A
3204 13 AVE CT		N	N		1957	Existing Records	U	C	C	NL		N/R	N			N/A	N/A
3643 15 AVE CT		N	N		1948	Existing Records	U	C	C	NL		N/R	N			N/A	N/A
3636 15 AVE CT		N	N		1948	Existing Records	U	C	C	NL		N/R	N			N/A	N/A
3510 19 AVE		N	N		1956	Existing Records	U	C	C	NL		N/R	N			N/A	N/A
5341 22 AVE		N	N		1966	Existing Records	U	C	C	NL		N/R	N			N/A	N/A
1031 41 ST		N	N		1948	Existing Records	U	C	C	NL		N/R	N			N/A	N/A
3514 19 AVE		N	N		1955	Existing Records	U	C	C	NL		N/R	N			N/A	N/A
2754 14 AVE		N	N		1928	Existing Records	U	C	C	NL		N/R	N			N/A	N/A
1138 52 ST CT		N	N		1959	Existing Records	U	C	C	NL		N/R	N			N/A	N/A
3166 13 AVE CT		N	N		1957	Existing Records	U	C	C	NL		N/R	N			N/A	N/A
1112 40 ST		N	N		1948	Existing Records	U	C	C	NL		N/R	N			N/A	N/A

Service Address	Lead and Copper Sample site number.	Is this a high-risk Facility or Area?	Service Line Newly Identified Since Last Submitted Inventory	Year PWS-Owned Service Line was Installed	Year Customer Side Service Line was Installed	Source of Information Used for Service Line Identification	Gooseneck/Pigtail	PWS-Owned Service Line Material	Customer Side Service Line Material	Classification for Entire Service Line	Was Galvanized Service Line Material ever downstream of Lead?	Date Customer Notified of Lead Service Line	Was a Lead Service Line Previously Replaced at this Location?	Date Lead Service Line Replaced	Material of Service Line Replacement	Has the customer refused access to the property?	Date of customer waiver or IDPH notification, if customer refused access to property
1915 33 ST		N	N		1946	Existing Records	U	C	C	NL		N/R	N			N/A	N/A
1102 34 ST CT		N	N		1970	Existing Records	U	C	C	NL		N/R	N			N/A	N/A
2746 14 AVE		N	N		1940	Age of Home / Existing Record	U	U	C	U		N/R	N			N/A	N/A
1102 36 ST CT		N	N		1970	Existing Records	U	C	C	NL		N/R	N			N/A	N/A
1846 38 ST		N	N		1958	Existing Records	U	C	C	NL		N/R	N			N/A	N/A
2369 29 ST		N	N		1949	Existing Records	U	L	C	L			N			N/A	N/A
1125 39 ST		N	N		1948	Existing Records	U	C	C	NL		N/R	N			N/A	N/A
1871 41 ST		N	N		1958	Existing Records	U	C	C	NL		N/R	N			N/A	N/A
1914 32 ST		N	N		1949	Existing Records	U	L	C	L			N			N/A	N/A
1102 37 ST CT		N	N		1948	Existing Records	U	C	C	NL		N/R	N			N/A	N/A
2376 27 ST		N	N		1935	Existing Records	U	C	C	NL		N/R	N			N/A	N/A
1033 41 ST		N	N		1948	Existing Records	U	C	C	NL		N/R	N			N/A	N/A
1834 29 ST		N	N		1931	Existing Records	U	C	C	NL		N/R	N			N/A	N/A
2407 34 ST		N	N		1977	Age of Home / Existing Record	U	U	C	U		N/R	N			N/A	N/A
2409 34 ST		N	N		2001	Existing Records	U	C	C	NL		N/R	N			N/A	N/A
3804 10 AVE		N	N		1928	Existing Records	U	C	C	NL		N/R	N			N/A	N/A
1841 31 ST		N	N		1932	Existing Records	U	C	C	NL		N/R	N			N/A	N/A
3902 10 AVE		N	N		1948	Existing Records	U	C	C	NL		N/R	N			N/A	N/A
2807 32 AVE DR		N	N		1985	Existing Records	U	C	C	NL		N/R	N			N/A	N/A
3101 29 ST		N	N		1972	Existing Records	U	C	C	NL		N/R	N			N/A	N/A
3904 10 AVE		N	N		1948	Existing Records	U	C	C	NL		N/R	N			N/A	N/A
2718 14 AVE		N	N		1930	Existing Records	U	C	C	NL		N/R	N			N/A	N/A
2906 25 AVE A		N	N		1939	Existing Records	U	C	C	NL		N/R	N			N/A	N/A
3102 30 ST		N	N		1973	Existing Records	U	C	C	NL		N/R	N			N/A	N/A
3306 40 ST		N	N		1942	Existing Records	U	C	C	NL		N/R	N			N/A	N/A
2730 14 AVE		N	N		1940	Existing Records	U	C	C	NL		N/R	N			N/A	N/A
1116 40 ST		N	N		1948	Existing Records	U	C	C	NL		N/R	N			N/A	N/A
1908 35 ST		N	N		1953	Existing Records	U	C	C	NL		N/R	N			N/A	N/A
2403 34 ST		N	N		1977	Age of Home / Existing Record	U	U	C	U		N/R	N			N/A	N/A
2708 14 AVE		N	N		1923	Existing Records	U	C	C	NL		N/R	N			N/A	N/A
3105 29 ST		N	N		1973	Existing Records	U	C	C	NL		N/R	N			N/A	N/A
3316 40 ST		N	N		1940	Existing Records	U	C	C	NL		N/R	N			N/A	N/A
3106 30 ST		N	N		1974	Existing Records	U	C	C	NL		N/R	N			N/A	N/A
4320 16TH AVE		N	N		1961	Existing Records	U	C	C	NL		N/R	N			N/A	N/A
3412 40 ST		N	N		1976	Existing Records	U	C	C	NL		N/R	N			N/A	N/A
3109 29 ST		N	N		1980	Existing Records	U	C	C	NL		N/R	N			N/A	N/A
4240 16TH AVE		N	N		1956	Existing Records	U	C	C	NL		N/R	N			N/A	N/A
3414 40 ST		N	N		1979	Existing Records	U	C	C	NL		N/R	N			N/A	N/A
3110 30TH ST		N	N		1969	Existing Records	U	C	C	NL		N/R	N			N/A	N/A
2515 19 ST		N	N		1955	Existing Records	U	C	C	NL		N/R	N			N/A	N/A
1141 52 ST CT		N	N		1960	Existing Records	U	C	C	NL		N/R	N			N/A	N/A
2534 27 ST		N	N		1955	Existing Records	U	C	C	NL		N/R	N			N/A	N/A
2746 15 AVE		N	N		1930	Existing Records	U	L	C	L			N			N/A	N/A
1110 39 ST		N	N		1948	Existing Records	U	C	C	NL		N/R	N			N/A	N/A
1151 49 ST		N	N		1982	Existing Records	U	C	C	NL		N/R	N			N/A	N/A
1853 24 AVE CT		N	N		1949	Existing Records	U	C	C	NL		N/R	N			N/A	N/A
3606 15 AVE CT		N	N		1948	Existing Records	U	C	C	NL		N/R	N			N/A	N/A
5217 12 AVE		N	N		1977	Existing Records	U	C	C	NL		N/R	N			N/A	N/A
1850 24 AVE CT		N	N		1953	Existing Records	U	C	C	NL		N/R	N			N/A	N/A
1507 37 ST		N	N		1977	Existing Records	U	C	C	NL		N/R	N			N/A	N/A
1501 43 ST		N	N		1957	Existing Records	U	C	C	NL		N/R	N			N/A	N/A
2533 29 ST		N	N		1950	Existing Records	U	C	C	NL		N/R	N			N/A	N/A
3634 15 AVE CT		N	N		1948	Existing Records	U	C	C	NL		N/R	N			N/A	N/A
1881 25 AVE CT		N	N		1958	Existing Records	U	C	C	NL		N/R	N			N/A	N/A
3637 15 AVE CT		N	N		1948	Existing Records	U	C	C	NL		N/R	N			N/A	N/A
1509 37 ST		N	N		1978	Existing Records	U	C	C	NL		N/R	N			N/A	N/A
5219 12 AVE		N	N		1976	Existing Records	U	C	C	NL		N/R	N			N/A	N/A
2534 28 ST		N	N		1940	Age of Home / Existing Record	U	U	C	U		N/R	N			N/A	N/A
1171 53 ST		N	N		1975	Existing Records	U	C	C	NL		N/R	N			N/A	N/A
2719 25 AVE A		N	N		1939	Age of Home / Existing Record	U	U	C	U		N/R	N			N/A	N/A

Service Address	Lead and Copper Sample site number.	Is this a high-risk Facility or Area?	Service Line Newly Identified Since Last Submitted Inventory	Year PWS-Owned Service Line was Installed	Year Customer Side Service Line was Installed	Source of Information Used for Service Line Identification	Gooseneck/Pigtail	PWS-Owned Service Line Material	Customer Side Service Line Material	Classification for Entire Service Line	Was Galvanized Service Line Material ever downstream of Lead?	Date Customer Notified of Lead Service Line	Was a Lead Service Line Previously Replaced at this Location?	Date Lead Service Line Replaced	Material of Service Line Replacement	Has the customer refused access to the property?	Date of customer waiver or IDPH notification, if customer refused access to property
1878 25 AVE CT		N	N		1949	Existing Records	U	C	C	NL		N/R	N			N/A	N/A
3815 19 AVE		N	N		1959	Existing Records	U	C	C	NL		N/R	N			N/A	N/A
1142 52 ST CT		N	N		1959	Existing Records	U	C	C	NL		N/R	N			N/A	N/A
1514 44 ST		N	N		1981	Existing Records	U	C	C	NL		N/R	N			N/A	N/A
2540 27 ST		N	N		1938	Existing Records	U	C	C	NL		N/R	N			N/A	N/A
1921 33 ST		N	N		1961	Existing Records	U	C	C	NL		N/R	N			N/A	N/A
1172 53 ST		N	N		1955	Existing Records	U	C	C	NL		N/R	N			N/A	N/A
3171 15 AVE		N	N		1957	Existing Records	U	C	C	NL		N/R	N			N/A	N/A
2829 25TH AVE A		N	N		1949	Existing Records	U	C	C	NL		N/R	N			N/A	N/A
1100 37 ST CT		N	N		1949	Existing Records	U	C	C	NL		N/R	N			N/A	N/A
3520 19 AVE		N	N		1952	Existing Records	U	C	C	NL		N/R	N			N/A	N/A
3165 15 AVE		N	N		1957	Existing Records	U	C	C	NL		N/R	N			N/A	N/A
1847 24 AVE CT		N	N		1951	Existing Records	U	C	C	NL		N/R	N			N/A	N/A
1104 37 ST CT		N	N		1948	Existing Records	U	C	C	NL		N/R	N			N/A	N/A
1844 24 AVE CT		N	N		1953	Existing Records	U	C	C	NL		N/R	N			N/A	N/A
3159 15 AVE		N	N		1960	Existing Records	U	C	C	NL		N/R	N			N/A	N/A
1817 27 AVE PL		N	N		2001	Existing Records	U	C	C	NL		N/R	N			N/A	N/A
3416 40 ST		N	N		1972	Existing Records	U	C	C	NL		N/R	N			N/A	N/A
1917 32 ST		N	N		1930	Existing Records	U	C	C	NL		N/R	N			N/A	N/A
3153 15 AVE		N	N		1948	Existing Records	U	C	C	NL		N/R	N			N/A	N/A
1875 25 AVE CT		N	N		1952	Existing Records	U	C	C	NL		N/R	N			N/A	N/A
1911 30 ST		N	N		1947	Age of Home / Existing Record	U	U	C	U		N/R	N			N/A	N/A
1118 40 ST		N	N		1948	Existing Records	U	C	C	NL		N/R	N			N/A	N/A
3203 15 AVE		N	N		1957	Existing Records	U	C	C	NL		N/R	N			N/A	N/A
1918 GLENWOOD DR		N	N		1957	Existing Records	U	C	C	NL		N/R	N			N/A	N/A
1129 39 ST		N	N		1948	Existing Records	U	C	C	NL		N/R	N			N/A	N/A
3209 15 AVE		N	N		1956	Existing Records	U	C	C	NL		N/R	N			N/A	N/A
1910 29 ST		N	N		1967	Existing Records	U	C	C	NL		N/R	N			N/A	N/A
3604 19 AVE		N	N		1925	Existing Records	U	C	C	NL		N/R	N			N/A	N/A
1035 41 ST		N	N		1948	Existing Records	U	C	C	NL		N/R	N			N/A	N/A
3215 15 AVE		N	N		1958	Existing Records	U	C	C	NL		N/R	N			N/A	N/A
2805 32 AVE DR		N	N		1985	Age of Home / Existing Record	U	U	C	U		N/R	N			N/A	N/A
3606 19 AVE		N	N		1925	Existing Records	U	C	C	NL		N/R	N			N/A	N/A
1101 37 ST CT		N	N		1948	Existing Records	U	C	C	NL		N/R	N			N/A	N/A
3151 15 AVE		N	N		1958	Existing Records	U	C	C	NL		N/R	N			N/A	N/A
1907 37 ST		N	N		1960	Existing Records	U	C	C	NL		N/R	N			N/A	N/A
1738 40TH STREET CT		N	N		1958	Age of Home / Existing Record	U	U	C	U		N/R	N			N/A	N/A
1146 52 ST CT		N	N		1961	Existing Records	U	C	C	NL		N/R	N			N/A	N/A
1911 36 ST		N	N		1952	Existing Records	U	C	C	NL		N/R	N			N/A	N/A
2811 32 AVE DR		N	N		1984	Age of Home / Existing Record	U	U	C	U		N/R	N			N/A	N/A
1730 36 ST		N	N		1958	Existing Records	U	C	C	NL		N/R	N			N/A	N/A
1104 34 ST CT		N	N		1973	Existing Records	U	C	C	NL		N/R	N			N/A	N/A
1106 37 ST CT		N	N		1949	Existing Records	U	C	C	NL		N/R	N			N/A	N/A
3710 25 ST		N	N		1977	Existing Records	U	C	C	NL		N/R	N			N/A	N/A
1107 40 ST		N	N		1948	Existing Records	U	C	C	NL		N/R	N			N/A	N/A
3703 26 ST		N	N		1938	Existing Records	U	C	C	NL		N/R	N			N/A	N/A
2203 35 ST CT		N	N		1952	Existing Records	U	C	C	NL		N/R	N			N/A	N/A
1160 48 ST		N	N		1965	Existing Records	U	C	C	NL		N/R	N			N/A	N/A
1114 39 ST		N	N		1948	Existing Records	U	C	C	NL		N/R	N			N/A	N/A
3726 15 ST D		N	N		1964	Existing Records	U	C	C	NL		N/R	N			N/A	N/A
1911 32 ST		N	N		1920	Existing Records	U	L	C	L			N			N/A	N/A
1104 35 ST CT		N	N		1973	Existing Records	U	C	C	NL		N/R	N			N/A	N/A
3918 15 AVE		N	N		1948	Existing Records	U	C	C	NL		N/R	N			N/A	N/A
7 ORCHARD HILL BLVD		N	N		1994	Existing Records	U	C	C	NL		N/R	N			N/A	N/A
1175 53RD ST		N	N		1965	Existing Records	U	C	C	NL		N/R	N			N/A	N/A
3221 15 AVE		N	N		1958	Age of Home / Existing Record	U	U	C	U		N/R	N			N/A	N/A
3608 19 AVE		N	N		1955	Existing Records	U	C	C	NL		N/R	N			N/A	N/A
2728 15 AVE		N	N		1940	Existing Records	U	L	C	L			N			N/A	N/A
1154 49 ST		N	N		1978	Existing Records	U	C	C	NL		N/R	N			N/A	N/A
1441 34 ST		N	N		1957	Existing Records	U	GRR	C	GRR	Y	N/R	N			N/A	N/A

Service Address	Lead and Copper Sample site number.	Is this a high-risk Facility or Area?	Service Line Newly Identified Since Last Submitted Inventory	Year PWS-Owned Service Line was Installed	Year Customer Side Service Line was Installed	Source of Information Used for Service Line Identification	Gooseneck/Pigtail	PWS-Owned Service Line Material	Customer Side Service Line Material	Classification for Entire Service Line	Was Galvanized Service Line Material ever downstream of Lead?	Date Customer Notified of Lead Service Line	Was a Lead Service Line Previously Replaced at this Location?	Date Lead Service Line Replaced	Material of Service Line Replacement	Has the customer refused access to the property?	Date of customer waiver or IDPH notification, if customer refused access to property
3620 19 AVE		N	N		1949	Existing Records	U	C	C	NL		N/R	N			N/A	N/A
3605 15 AVE CT		N	N		1948	Existing Records	U	C	C	NL		N/R	N			N/A	N/A
3628 19 AVE		N	N		1953	Existing Records	U	C	C	NL		N/R	N			N/A	N/A
1702 55 ST PL		N	N		1976	Existing Records	U	C	C	NL		N/R	N			N/A	N/A
1145 52 ST CT		N	N		1960	Existing Records	U	C	C	NL		N/R	N			N/A	N/A
1430 33 ST		N	N		1956	Existing Records	U	C	C	NL		N/R	N			N/A	N/A
3611 22 AVE		N	N		1926	Existing Records	U	C	C	NL		N/R	N			N/A	N/A
1923 31 ST		N	N		1930	Existing Records	U	C	C	NL		N/R	N			N/A	N/A
4219 16 AVE		N	N		1920	Existing Records	U	C	C	NL		N/R	N			N/A	N/A
1845 30 ST		N	N		1930	Age of Home / Existing Record	U	U	C	U		N/R	N			N/A	N/A
3727 15 ST D		N	N		1964	Existing Records	U	C	C	NL		N/R	N			N/A	N/A
1516 44 ST		N	N		1939	Existing Records	U	C	C	NL		N/R	N			N/A	N/A
3906 10TH AVE		N	N		1949	Existing Records	U	C	C	NL		N/R	N			N/A	N/A
1845 31 ST		N	N		1949	Existing Records	U	C	C	NL		N/R	N			N/A	N/A
3803 16 ST		N	N		1963	Existing Records	U	C	C	NL		N/R	N			N/A	N/A
1746 40 ST CT		N	N		1958	Existing Records	U	C	C	NL		N/R	N			N/A	N/A
3803 10 AVE PL		N	N		1957	Existing Records	U	C	C	NL		N/R	N			N/A	N/A
3908 10 AVE		N	N		1948	Existing Records	U	C	C	NL		N/R	N			N/A	N/A
3802 15 ST D		N	N		1963	Existing Records	U	C	C	NL		N/R	N			N/A	N/A
1734 36 ST		N	N		1952	Existing Records	U	C	C	NL		N/R	N			N/A	N/A
3803 15 ST D		N	N		1964	Existing Records	U	C	C	NL		N/R	N			N/A	N/A
1848 30 ST		N	N		1946	Existing Records	U	C	C	NL		N/R	N			N/A	N/A
3807 10 AVE PL		N	N		1949	Existing Records	U	C	C	NL		N/R	N			N/A	N/A
1802 40 ST CT		N	N		1958	Existing Records	U	C	C	NL		N/R	N			N/A	N/A
3519 39 ST		N	N		1980	Existing Records	U	C	C	NL		N/R	N			N/A	N/A
3204 30 ST CT		N	N		1973	Existing Records	U	C	C	NL		N/R	N			N/A	N/A
3809 10 AVE PL		N	N		1949	Existing Records	U	C	C	NL		N/R	N			N/A	N/A
1741 40 ST CT		N	N		1957	Existing Records	U	C	C	NL		N/R	N			N/A	N/A
4050 36 AVE CT		N	N		1957	Existing Records	U	C	C	NL		N/R	N			N/A	N/A
3205 30 STREET CT		N	N		1975	Age of Home / Existing Record	U	U	C	U		N/R	N			N/A	N/A
3208 30 ST CT		N	N		1969	Existing Records	U	C	C	NL		N/R	N			N/A	N/A
1815 37 ST CT		N	N		1957	Existing Records	U	C	C	NL		N/R	N			N/A	N/A
3303 41 ST		N	N		Unknown	Existing Records	U	C	C	NL		N/R	N			N/A	N/A
1133 39 ST		N	N		1949	Existing Records	U	C	C	NL		N/R	N			N/A	N/A
3212 30 STREET CT		N	N		1970	Age of Home / Existing Record	U	U	C	U		N/R	N			N/A	N/A
1736 36 ST		N	N		1951	Existing Records	U	C	C	NL		N/R	N			N/A	N/A
1120 40 ST		N	N		1948	Existing Records	U	C	C	NL		N/R	N			N/A	N/A
3209 30 ST CT		N	N		1973	Existing Records	U	C	C	NL		N/R	N			N/A	N/A
1810 40 ST CT		N	N		1957	Existing Records	U	C	C	NL		N/R	N			N/A	N/A
1037 41 ST		N	N		1948	Existing Records	U	C	C	NL		N/R	N			N/A	N/A
3541 41 ST		N	N		1994	Existing Records	U	C	C	NL		N/R	N			N/A	N/A
2809 32 AVE DR		N	N		1984	Existing Records	U	C	C	NL		N/R	N			N/A	N/A
1108 37 ST CT		N	N		1948	Existing Records	U	C	C	NL		N/R	N			N/A	N/A
4049 36 AVE CT		N	N		1992	Existing Records	U	C	C	NL		N/R	N			N/A	N/A
3715 22 AVE		N	N		1960	Existing Records	U	C	C	NL		N/R	N			N/A	N/A
5221 12 AVE		N	N		1979	Existing Records	U	C	C	NL		N/R	N			N/A	N/A
1816 40 ST CT		N	N		1958	Existing Records	U	C	C	NL		N/R	N			N/A	N/A
5107 11 AVE A		N	N		1950	Existing Records	U	C	C	NL		N/R	N			N/A	N/A
3812 19 AVE		N	N		1960	Age of Home / Existing Record	U	U	C	U		N/R	N			N/A	N/A
5213 12 AVE		N	N		1979	Existing Records	U	C	C	NL		N/R	N			N/A	N/A
1117 53 ST		N	N		1914	Existing Records	U	L	C	L			N			N/A	N/A
1807 37 ST		N	N		1961	Existing Records	U	C	C	NL		N/R	N			N/A	N/A
1520 27 ST		N	N		1930	Existing Records	U	C	C	NL		N/R	N			N/A	N/A
5223 11 AVE A		N	N		1948	Existing Records	U	C	C	NL		N/R	N			N/A	N/A
1815 37 ST		N	N		1958	Existing Records	U	C	C	NL		N/R	N			N/A	N/A
1103 34 ST CT		N	N		1969	Existing Records	U	C	C	NL		N/R	N			N/A	N/A
5221 11 AVE A		N	N		1948	Existing Records	U	C	C	NL		N/R	N			N/A	N/A
1503 43 ST		N	N		1953	Existing Records	U	C	C	NL		N/R	N			N/A	N/A
1822 40 ST CT		N	N		1958	Existing Records	U	C	C	NL		N/R	N			N/A	N/A
1149 52 ST CT		N	N		1960	Existing Records	U	C	C	NL		N/R	N			N/A	N/A

Service Address	Lead and Copper Sample site number.	Is this a high-risk Facility or Area?	Service Line Newly Identified Since Last Submitted Inventory	Year PWS-Owned Service Line was Installed	Year Customer Side Service Line was Installed	Source of Information Used for Service Line Identification	Gooseneck/Pigtail	PWS-Owned Service Line Material	Customer Side Service Line Material	Classification for Entire Service Line	Was Galvanized Service Line Material ever downstream of Lead?	Date Customer Notified of Lead Service Line	Was a Lead Service Line Previously Replaced at this Location?	Date Lead Service Line Replaced	Material of Service Line Replacement	Has the customer refused access to the property?	Date of customer waiver or IDPH notification, if customer refused access to property
1823 37 ST		N	N		1960	Existing Records	U	C	C	NL		N/R	N			N/A	N/A
5209 11 AVE A		N	N		1950	Existing Records	U	C	C	NL		N/R	N			N/A	N/A
1924 35 ST		N	N		1949	Existing Records	U	C	C	NL		N/R	N			N/A	N/A
1150 52 ST CT		N	N		1960	Existing Records	U	C	C	NL		N/R	N			N/A	N/A
1814 36 ST		N	N		1953	Existing Records	U	C	C	NL		N/R	N			N/A	N/A
1825 37 ST PL		N	N		1962	Existing Records	U	C	C	NL		N/R	N			N/A	N/A
1932 32 ST		N	N		1958	Existing Records	U	C	C	NL		N/R	N			N/A	N/A
5209 12 AVE		N	N		1960	Existing Records	U	C	C	NL		N/R	N			N/A	N/A
1904 29 ST		N	N		1929	Existing Records	U	C	C	NL		N/R	N			N/A	N/A
4224 16 AVE		N	N		1963	Existing Records	U	C	C	NL		N/R	N			N/A	N/A
3910 10 AVE		N	N		1949	Existing Records	U	C	C	NL		N/R	N			N/A	N/A
1855 31 ST		N	N		1962	Existing Records	U	C	C	NL		N/R	N			N/A	N/A
4220 16 AVE		N	N		1962	Existing Records	U	C	C	NL		N/R	N			N/A	N/A
3811 10 AVE PL		N	N		1948	Existing Records	U	C	C	NL		N/R	N			N/A	N/A
1511 32 ST		N	N		1959	Existing Records	U	C	C	NL		N/R	N			N/A	N/A
5432 11 AVE A		N	N		1965	Existing Records	U	C	C	NL		N/R	N			N/A	N/A
4807 12 AVE		N	N		1968	Existing Records	U	C	C	NL		N/R	N			N/A	N/A
3800 19TH AVE		N	N		1960	Existing Records	U	C	C	NL		N/R	N			N/A	N/A
1532 44 ST		N	N		1939	Existing Records	U	C	C	NL		N/R	N			N/A	N/A
5423 11 AVE A		N	N		1966	Existing Records	U	C	C	NL		N/R	N			N/A	N/A
5419 11 AVE A		N	N		1968	Existing Records	U	C	C	NL		N/R	N			N/A	N/A
3730 19 AVE		N	N		1961	Existing Records	U	C	C	NL		N/R	N			N/A	N/A
1714 55 ST PL		N	N		1976	Existing Records	U	C	C	NL		N/R	N			N/A	N/A
4805 12 AVE		N	N		1967	Existing Records	U	C	C	NL		N/R	N			N/A	N/A
3740 19 AVE		N	N		1960	Age of Home / Existing Record	U	U	C	U		N/R	N			N/A	N/A
5415 11TH AVENUE A		N	N		1967	Existing Records	U	C	C	NL		N/R	N			N/A	N/A
4218 16 AVE		N	N		1964	Existing Records	U	C	C	NL		N/R	N			N/A	N/A
5427 11 AVE A		N	N		1966	Existing Records	U	C	C	NL		N/R	N			N/A	N/A
4811 12 AVE		N	N		1940	Existing Records	U	C	C	NL		N/R	N			N/A	N/A
5405 11 AVE A		N	N		1984	Existing Records	U	C	C	NL		N/R	N			N/A	N/A
3823 10 AVE PL		N	N		1948	Existing Records	U	C	C	NL		N/R	N			N/A	N/A
3711 AVE OF THE CITIES		N	N		1965	Existing Records	U	C	C	NL		N/R	N			N/A	N/A
5411 11TH AVE A		N	N		1968	Age of Home / Existing Record	U	U	C	U		N/R	N			N/A	N/A
1166 48 ST		N	N		1980	Existing Records	U	C	C	NL		N/R	N			N/A	N/A
3720 19 AVE		N	N		1959	Age of Home / Existing Record	U	U	C	U		N/R	N			N/A	N/A
3816 19 AVE		N	N		1960	Existing Records	U	C	C	NL		N/R	N			N/A	N/A
1103 35 ST CT		N	N		1975	Existing Records	U	C	C	NL		N/R	N			N/A	N/A
4829 11 AVE A		N	N		1977	Existing Records	U	C	C	NL		N/R	N			N/A	N/A
1917 36 ST		N	N		1951	Existing Records	U	C	C	NL		N/R	N			N/A	N/A
4216 16 AVE		N	N		1963	Existing Records	U	C	C	NL		N/R	N			N/A	N/A
1103 37 ST CT		N	N		1948	Existing Records	U	C	C	NL		N/R	N			N/A	N/A
4825 11 AVE A		N	N		1977	Existing Records	U	C	C	NL		N/R	N			N/A	N/A
4817 11 AVE A		N	N		1949	Existing Records	U	C	C	NL		N/R	N			N/A	N/A
3811 22 AVE		N	N		1958	Existing Records	U	C	C	NL		N/R	N			N/A	N/A
3817 22 AVE		N	N		1961	Existing Records	U	C	C	NL		N/R	N			N/A	N/A
1137 39 ST		N	N		1948	Existing Records	U	C	C	NL		N/R	N			N/A	N/A
4815 11 AVE A		N	N		1910	Existing Records	U	C	C	NL		N/R	N			N/A	N/A
3706 19 AVE		N	N		1960	Existing Records	U	C	C	NL		N/R	N			N/A	N/A
1176 53 ST		N	N		1940	Existing Records	U	C	C	NL		N/R	N			N/A	N/A
4813 11 AVE A		N	N		1945	Existing Records	U	C	C	NL		N/R	N			N/A	N/A
3714 19TH AVE		N	N		1960	Age of Home / Existing Record	U	U	C	U		N/R	N			N/A	N/A
3401 11 AVE A		N	N		1969	Existing Records	U	C	C	NL		N/R	N			N/A	N/A
1914 37 ST		N	N		1960	Existing Records	U	C	C	NL		N/R	N			N/A	N/A
4811 11 AVE A		N	N		1935	Existing Records	U	C	C	NL		N/R	N			N/A	N/A
5313 12 AVE		N	N		1945	Existing Records	U	C	C	NL		N/R	N			N/A	N/A
3723 22 AVE		N	N		1961	Existing Records	U	C	C	NL		N/R	N			N/A	N/A
4212 16 AVE		N	N		1963	Existing Records	U	C	C	NL		N/R	N			N/A	N/A
3716 22 AVE		N	N		1962	Existing Records	U	C	C	NL		N/R	N			N/A	N/A
4206 16 AVE		N	N		1963	Existing Records	U	C	C	NL		N/R	N			N/A	N/A
2202 37 ST		N	N		1959	Age of Home / Existing Record	U	U	C	U		N/R	N			N/A	N/A



Service Address	Lead and Copper Sample site number.	Is this a high-risk Facility or Area?	Service Line Newly Identified Since Last Submitted Inventory	Year PWS-Owned Service Line was Installed	Year Customer Side Service Line was Installed	Source of Information Used for Service Line Identification	Gooseneck/Pigtail	PWS-Owned Service Line Material	Customer Side Service Line Material	Classification for Entire Service Line	Was Galvanized Service Line Material ever downstream of Lead?	Date Customer Notified of Lead Service Line	Was a Lead Service Line Previously Replaced at this Location?	Date Lead Service Line Replaced	Material of Service Line Replacement	Has the customer refused access to the property?	Date of customer waiver or IDPH notification, if customer refused access to property
1110 52 ST CT		N	N		1957	Existing Records	U	C	C	NL		N/R	N			N/A	N/A
1105 37 ST CT		N	N		1948	Existing Records	U	C	C	NL		N/R	N			N/A	N/A
2103 53 ST		N	N		1948	Existing Records	U	C	C	NL		N/R	N			N/A	N/A
4306 16 AVE		N	N		1953	Existing Records	U	C	C	NL		N/R	N			N/A	N/A
1161 49 ST		N	N		1950	Existing Records	U	C	C	NL		N/R	N			N/A	N/A
5210 21 AVE		N	N		1952	Existing Records	U	C	C	NL		N/R	N			N/A	N/A
5111 11 AVE A		N	N		1950	Existing Records	U	C	C	NL		N/R	N			N/A	N/A
1162 49 ST		N	N		1949	Existing Records	U	C	C	NL		N/R	N			N/A	N/A
2122 53 ST		N	N		1976	Existing Records	U	C	C	NL		N/R	N			N/A	N/A
4302 16 AVE		N	N		1963	Existing Records	U	C	C	NL		N/R	N			N/A	N/A
1154 52 ST CT		N	N		1962	Existing Records	U	C	C	NL		N/R	N			N/A	N/A
5109 11 AVE A		N	N		1949	Existing Records	U	C	C	NL		N/R	N			N/A	N/A
1928 35 ST		N	N		1952	Existing Records	U	C	C	NL		N/R	N			N/A	N/A
4309 17TH AVE		N	N		1955	Existing Records	U	C	C	NL		N/R	N			N/A	N/A
1107 37 ST CT		N	N		1948	Existing Records	U	C	C	NL		N/R	N			N/A	N/A
2206 35 ST CT		N	N		1952	Existing Records	U	C	C	NL		N/R	N			N/A	N/A
4319 17 AVE		N	N		1950	Existing Records	U	C	C	NL		N/R	N			N/A	N/A
1139 39 ST		N	N		1949	Existing Records	U	C	C	NL		N/R	N			N/A	N/A
3802 10 AVE PL		N	N		1948	Existing Records	U	C	C	NL		N/R	N			N/A	N/A
2207 35 ST CT		N	N		1950	Existing Records	U	C	C	NL		N/R	N			N/A	N/A
4307 17 AVE		N	N		1932	Existing Records	U	C	C	NL		N/R	N			N/A	N/A
1106 35 ST CT		N	N		1973	Existing Records	U	C	C	NL		N/R	N			N/A	N/A
2727 18 AVE CT		N	N		1935	Existing Records	U	L	C	L			N			N/A	N/A
1109 40 ST		N	N		1948	Existing Records	U	C	C	NL		N/R	N			N/A	N/A
1105 34 ST CT		N	N		1992	Existing Records	U	C	C	NL		N/R	N			N/A	N/A
5321 11 AVE A		N	N		1950	Existing Records	U	C	C	NL		N/R	N			N/A	N/A
3726 22 AVE		N	N		1963	Existing Records	U	C	C	NL		N/R	N			N/A	N/A
1118 39 ST		N	N		1948	Existing Records	U	C	C	NL		N/R	N			N/A	N/A
3813 10 AVE PL		N	N		1948	Existing Records	U	C	C	NL		N/R	N			N/A	N/A
5317 11 AVE A		N	N		1950	Existing Records	U	C	C	NL		N/R	N			N/A	N/A
5313 11 AVE A		N	N		1950	Existing Records	U	C	C	NL		N/R	N			N/A	N/A
3912 10 AVE		N	N		1948	Existing Records	U	C	C	NL		N/R	N			N/A	N/A
3734 22 AVE		N	N		1963	Existing Records	U	C	C	NL		N/R	N			N/A	N/A
5407 11 AVE A		N	N		1967	Existing Records	U	C	C	NL		N/R	N			N/A	N/A
1006 38 ST		N	N		1948	Existing Records	U	C	C	NL		N/R	N			N/A	N/A
2745 15 AVE		N	N		1928	Existing Records	U	L	C	L			N			N/A	N/A
1105 36 ST CT		N	N		1969	Existing Records	U	C	C	NL		N/R	N			N/A	N/A
3801 22 AVE		N	N		1961	Existing Records	U	C	C	NL		N/R	N			N/A	N/A
3804 10 AVE PL		N	N		1948	Existing Records	U	C	C	NL		N/R	N			N/A	N/A
3807 22 AVE		N	N		1959	Existing Records	U	C	C	NL		N/R	N			N/A	N/A
1008 38 ST		N	N		1948	Existing Records	U	C	C	NL		N/R	N			N/A	N/A
3804 22 AVE		N	N		1960	Existing Records	U	C	C	NL		N/R	N			N/A	N/A
1114 37 ST CT		N	N		1949	Existing Records	U	C	C	NL		N/R	N			N/A	N/A
1016 38 ST		N	N		1948	Existing Records	U	C	C	NL		N/R	N			N/A	N/A
3808 22 AVE		N	N		1961	Existing Records	U	C	C	NL		N/R	N			N/A	N/A
3539 12 AVE		N	N		1970	Existing Records	U	C	C	NL		N/R	N			N/A	N/A
3806 10 AVE PL		N	N		1948	Existing Records	U	C	C	NL		N/R	N			N/A	N/A
2205 41 ST		N	N		1959	Existing Records	U	C	C	NL		N/R	N			N/A	N/A
3808 10 AVE PL		N	N		1948	Existing Records	U	C	C	NL		N/R	N			N/A	N/A
4011 AVE OF THE CITIES		N	N		1963	Existing Records	U	NL	NL	NL		N/R	N			N/A	N/A
2705 38 AV		N	N		1996	Age of Home / Existing Record	U	UNL	NL	UNL		N/R	N			N/A	N/A
1550 41 ST		N	N			Existing Records	U	NL	NL	NL		N/R	N			N/A	N/A
1134 49 ST		N	N		1955	Existing Records	U	C	GRR	GRR	Y	N/R	N			N/A	N/A
1852 32 ST		N	N		1941	Existing Records	U	C	GRR	GRR	Y	N/R	N			N/A	N/A
1937 42ND ST		N	N		1946	Existing Records	U	C	GRR	GRR	Y	N/R	N			N/A	N/A
1145 49 ST		N	N		1945	Existing Records	U	C	GRR	GRR	Y	N/R	N			N/A	N/A
3601 22 AVE		N	N		1930	Existing Records	U	C	GRR	GRR	Y	N/R	N			N/A	N/A
1822 29 ST		N	N		1935	Existing Records	U	C	GRR	GRR	Y	N/R	N			N/A	N/A
1315 34 ST		N	N		1952	Existing Records	U	C	GRR	GRR	Y	N/R	N			N/A	N/A
2004 44 ST		N	N		1948	Existing Records	U	C	GRR	GRR	Y	N/R	N			N/A	N/A



Service Address	Lead and Copper Sample site number.	Is this a high-risk Facility or Area?	Service Line Newly Identified Since Last Submitted Inventory	Year PWS-Owned Service Line was Installed	Year Customer Side Service Line was Installed	Source of Information Used for Service Line Identification	Gooseneck/Pigtail	PWS-Owned Service Line Material	Customer Side Service Line Material	Classification for Entire Service Line	Was Galvanized Service Line Material ever downstream of Lead?	Date Customer Notified of Lead Service Line	Was a Lead Service Line Previously Replaced at this Location?	Date Lead Service Line Replaced	Material of Service Line Replacement	Has the customer refused access to the property?	Date of customer waiver or IDPH notification, if customer refused access to property
1931 34 ST		N	N		1949	Existing Records	U	L	GRR	L			N			N/A	N/A
5226 11TH AVE C		N	N		1950	Existing Records	U	C	GRR	GRR	Y	N/R	N			N/A	N/A
2744 14 AVE		N	N		1930	Age of Home / Existing Record	U	U	GRR	GRR	Y	N/R	N			N/A	N/A
1150 48 ST		N	N		1949	Existing Records	U	C	GRR	GRR	Y	N/R	N			N/A	N/A
2363 31 ST		N	N		1937	Existing Records	U	C	GRR	GRR	Y	N/R	N			N/A	N/A
2313 19 ST		N	N		1921	Existing Records	U	C	GRR	GRR	Y	N/R	N			N/A	N/A
1909 33 ST		N	N		1937	Age of Home / Existing Record	U	U	GRR	GRR	Y	N/R	N			N/A	N/A
1841 32 ST		N	N		1940	Existing Records	U	C	GRR	GRR	Y	N/R	N			N/A	N/A
2113 52 ST		N	N		1884	Existing Records	U	C	GRR	GRR	Y	N/R	N			N/A	N/A
1927 34 ST		N	N		1940	Existing Records	U	L	GRR	L			N			N/A	N/A
1850 31 ST		N	N		1927	Existing Records	U	C	GRR	GRR	Y	N/R	N			N/A	N/A
1850 34 ST		N	N		1925	Age of Home / Existing Record	U	U	GRR	GRR	Y	N/R	N			N/A	N/A
1920 33 ST		N	N		1947	Existing Records	U	L	GRR	L			N			N/A	N/A
1921 34 ST		N	N		1940	Existing Records	U	L	GRR	L			N			N/A	N/A
1837 33 ST		N	N		1942	Existing Records	U	L	GRR	L			N			N/A	N/A
1116 46 ST PL		N	N		1953	Existing Records	U	C	GRR	GRR	Y	N/R	N			N/A	N/A
1812 41 ST		N	N		1928	Existing Records	U	C	GRR	GRR	Y	N/R	N			N/A	N/A
1911 34 ST		N	N		1925	Existing Records	U	L	GRR	L			N			N/A	N/A
1800 34 ST		N	N		1935	Existing Records	U	C	GRR	GRR	Y	N/R	N			N/A	N/A
1646 34 ST		N	N		1944	Existing Records	U	C	GRR	GRR	Y	N/R	N			N/A	N/A
1840 31 ST		N	N		1927	Existing Records	U	C	GRR	GRR	Y	N/R	N			N/A	N/A
3135 18 AVE		N	N		1950	Existing Records	U	C	GRR	GRR	Y	N/R	N			N/A	N/A
3223 18 AVE		N	N		1946	Age of Home / Existing Record	U	U	GRR	GRR	Y	N/R	N			N/A	N/A
1644 33 ST		N	N		1952	Existing Records	U	C	GRR	GRR	Y	N/R	N			N/A	N/A
2800 16 AVE		N	N		1928	Existing Records	U	GRR	GRR	GRR	Y	N/R	N			N/A	N/A
4809 11 AVE A		N	N		1949	Existing Records	U	C	GRR	GRR	Y	N/R	N			N/A	N/A
5317 12 AVE		N	N		1945	Existing Records	U	C	GRR	GRR	Y	N/R	N			N/A	N/A
1924 32 ST		N	N		1920	Existing Records	U	C	GRR	GRR	Y	N/R	N			N/A	N/A
5201 11 AVE A		N	N		1948	Existing Records	U	C	GRR	GRR	Y	N/R	N			N/A	N/A
5203 11 AVE A		N	N		1948	Existing Records	U	C	GRR	GRR	Y	N/R	N			N/A	N/A
5205 11 AVE A		N	N		1948	Existing Records	U	C	GRR	GRR	Y	N/R	N			N/A	N/A
5213 11 AVE A		N	N		1948	Existing Records	U	C	GRR	GRR	Y	N/R	N			N/A	N/A
1158 49 ST		N	N		1945	Existing Records	U	C	GRR	GRR	Y	N/R	N			N/A	N/A
5335 12 AVE		N	N		1940	Existing Records	U	C	GRR	GRR	Y	N/R	N			N/A	N/A
4803 12 AVE		N	N		1930	Existing Records	U	C	GRR	GRR	Y	N/R	N			N/A	N/A
5105 11 AVE A		N	N		1950	Existing Records	U	C	GRR	GRR	Y	N/R	N			N/A	N/A
5113 11 AVE A		N	N		1948	Existing Records	U	C	GRR	GRR	Y	N/R	N			N/A	N/A
1153 49 ST		N	N		1940	Existing Records	U	C	GRR	GRR	Y	N/R	N			N/A	N/A
1900 36 ST		N	N		1953	Existing Records	U	C	GRR	GRR	Y	N/R	N			N/A	N/A
2367 24 ST		N	N		1931	Age of Home / Existing Record	U	U	GRR	GRR	Y	N/R	N			N/A	N/A
1154 48 ST		N	N		1957	Existing Records	U	C	GRR	GRR	Y	N/R	N			N/A	N/A
2538 29 ST		N	N		1940	Existing Records	U	C	GRR	GRR	Y	N/R	N			N/A	N/A
3812 16 AVE		N	N		1977	Existing Records	U	C	L	L			N			N/A	N/A
1905 32 ST		N	Y		1940	Age of Home / Statistical Mod	U	U	L	L			N			N/A	N/A
1922 32 ST		N	Y		1920	Age of Home / Statistical Mod	U	U	L	L			N			N/A	N/A
2740 15 AVE		N	Y		1913	Age of Home / Statistical Mod	U	U	L	L			N			N/A	N/A
2736 15 AVE		N	Y		1940	Age of Home / Statistical Mod	U	U	L	L			N			N/A	N/A
2728 14 AVE		N	Y		1940	Age of Home / Statistical Mod	U	U	L	L			N			N/A	N/A
2722 15 AVE		N	Y		1930	Age of Home / Statistical Mod	U	U	L	L			N			N/A	N/A
2533 28 ST		N	Y		1939	Age of Home / Statistical Mod	U	U	L	L			N			N/A	N/A
1515 45 ST		N	Y		1946	Existing Records / Statistical M	U	C	L	L			N			N/A	N/A
2702 14TH AVE		N	Y		1930	Existing Records / Statistical M	U	C	L	L			N			N/A	N/A
2706 14 AVE		N	Y		1934	Age of Home / Statistical Mod	U	U	L	L			N			N/A	N/A
2708 15 AVE		N	Y		1940	Existing Records / Statistical M	U	C	L	L			N			N/A	N/A
2718 15 AVE		N	Y		1937	Age of Home / Statistical Mod	U	U	L	L			N			N/A	N/A
1921 32ND ST		N	Y		1949	Age of Home / Statistical Mod	U	U	L	L			N			N/A	N/A
3549 41ST ST		N	N		1947	Age of Home	U	U	L	L			N			N/A	N/A
5323 12 AVE		N	Y		1945	Existing Records / Statistical M	U	C	L	L			N			N/A	N/A
2757 15 AVE		N	Y		1930	Age of Home / Statistical Mod	U	U	L	L			N			N/A	N/A
2727 15 AVE		N	Y		1930	Age of Home / Statistical Mod	U	U	L	L			N			N/A	N/A

Service Address	Lead and Copper Sample site number.	Is this a high-risk Facility or Area?	Service Line Newly Identified Since Last Submitted Inventory	Year PWS-Owned Service Line was Installed	Year Customer Side Service Line was Installed	Source of Information Used for Service Line Identification	Gooseneck/Pigtail	PWS-Owned Service Line Material	Customer Side Service Line Material	Classification for Entire Service Line	Was Galvanized Service Line Material ever downstream of Lead?	Date Customer Notified of Lead Service Line	Was a Lead Service Line Previously Replaced at this Location?	Date Lead Service Line Replaced	Material of Service Line Replacement	Has the customer refused access to the property?	Date of customer waiver or IDPH notification, if customer refused access to property
2719 15 AVE		N	Y		1935	Age of Home / Statistical Mod	U	U	L	L			N			N/A	N/A
2733 15 AVE		N	Y		1921	Age of Home / Statistical Mod	U	U	L	L			N			N/A	N/A
2737 15 AVE		N	Y		1937	Age of Home / Statistical Mod	U	U	L	L			N			N/A	N/A
2749 15 AVE		N	Y		1916	Age of Home / Statistical Mod	U	U	L	L			N			N/A	N/A
1926 32 ST		N	Y		1915	Age of Home / Statistical Mod	U	U	L	L			N			N/A	N/A
1847 31 ST		N	Y		1940	Existing Records / Statistical M	U	C	L	L			N			N/A	N/A
1509 33 ST		N	Y		1949	Existing Records / Statistical M	U	C	L	L			N			N/A	N/A
1509 34 ST		N	Y		1949	Existing Records / Statistical M	U	C	L	L			N			N/A	N/A
1510 33 ST		N	Y		1946	Existing Records / Statistical M	U	C	L	L			N			N/A	N/A
1850 30 ST		N	Y		1917	Existing Records / Statistical M	U	L	L	L			N			N/A	N/A
3311 18 AVE		N	Y		1936	Age of Home / Statistical Mod	U	U	L	L			N			N/A	N/A
3151 18 AVE		N	Y		1931	Age of Home / Statistical Mod	U	U	L	L			N			N/A	N/A
3317 18 AVE		N	Y		1901	Age of Home / Statistical Mod	U	U	L	L			N			N/A	N/A
1745 34 ST		N	Y		1920	Age of Home / Statistical Mod	U	U	L	L			N			N/A	N/A
3202 18 AVE		N	Y		1928	Age of Home / Statistical Mod	U	U	L	L			N			N/A	N/A
1800 46 ST		N	Y		1949	Existing Records / Statistical M	U	C	L	L			N			N/A	N/A
1821 34 ST		N	Y		1930	Age of Home / Statistical Mod	U	U	L	L			N			N/A	N/A
1824 33 ST		N	Y		1940	Age of Home / Statistical Mod	U	U	L	L			N			N/A	N/A
1828 33 ST		N	Y		1945	Age of Home / Statistical Mod	U	U	L	L			N			N/A	N/A
1832 33 ST		N	Y		1946	Age of Home / Statistical Mod	U	U	L	L			N			N/A	N/A
1808 33 ST		N	Y		1940	Age of Home / Statistical Mod	U	U	L	L			N			N/A	N/A
1804 33 ST		N	Y		1949	Age of Home / Statistical Mod	U	U	L	L			N			N/A	N/A
1819 34 ST		N	Y		1930	Age of Home / Statistical Mod	U	U	L	L			N			N/A	N/A
1820 33 ST		N	Y		1949	Age of Home / Statistical Mod	U	U	L	L			N			N/A	N/A
1836 33 ST		N	Y		1949	Age of Home / Statistical Mod	U	U	L	L			N			N/A	N/A
1840 33 ST		N	Y		1946	Existing Records / Statistical M	U	L	L	L			N			N/A	N/A
1630 34 ST DR		N	Y		1950	Age of Home / Statistical Mod	U	U	L	L			N			N/A	N/A
1638 34 ST DR		N	Y		1930	Age of Home / Statistical Mod	U	U	L	L			N			N/A	N/A
1851 34 ST		N	Y		1935	Age of Home / Statistical Mod	U	U	L	L			N			N/A	N/A
1849 34 ST		N	Y		1935	Existing Records / Statistical M	U	C	L	L			N			N/A	N/A
1855 34 ST		N	Y		1949	Age of Home / Statistical Mod	U	U	L	L			N			N/A	N/A
1804 34 ST		N	Y		1935	Age of Home / Statistical Mod	U	U	L	L			N			N/A	N/A
1646 31 ST A		N	Y		1913	Age of Home / Statistical Mod	U	U	L	L			N			N/A	N/A
1907 34 ST		N	Y		1946	Age of Home / Statistical Mod	U	U	L	L			N			N/A	N/A
1906 33 ST		N	Y		1936	Age of Home / Statistical Mod	U	U	L	L			N			N/A	N/A
1909 34 ST		N	Y		1935	Existing Records / Statistical M	U	L	L	L			N			N/A	N/A
1829 32 ST		N	Y		1940	Age of Home / Statistical Mod	U	U	L	L			N			N/A	N/A
1908 33RD ST		N	Y		1930	Existing Records / Statistical M	U	C	L	L			N			N/A	N/A
4717 11 AVE B		N	Y		1953	Existing Records / Statistical M	U	C	L	L			N			N/A	N/A
4713 11 AVE B		N	Y		1953	Existing Records / Statistical M	U	C	L	L			N			N/A	N/A
1934 33 ST		N	Y		1925	Age of Home / Statistical Mod	U	U	L	L			N			N/A	N/A
1835 32 ST		N	Y		1941	Age of Home / Statistical Mod	U	U	L	L			N			N/A	N/A
1837 32 ST		N	Y		1935	Age of Home / Statistical Mod	U	U	L	L			N			N/A	N/A
1922 43 ST		N	Y		1935	Existing Records / Statistical M	U	C	L	L			N			N/A	N/A
4306 19 AVE		N	N		1940	Age of Home	U	U	L	L			N			N/A	N/A
1841 33 ST		N	Y		1946	Age of Home / Statistical Mod	U	U	L	L			N			N/A	N/A
3404 12 AVE		N	N		1968	Age of Home	U	U	L	L			N			N/A	N/A
1841 31 ST A		N	Y		1920	Existing Records / Statistical M	U	C	L	L			N			N/A	N/A
1924 33 ST		N	Y		1940	Age of Home / Statistical Mod	U	U	L	L			N			N/A	N/A
1848 32 ST		N	Y		1933	Age of Home / Statistical Mod	U	U	L	L			N			N/A	N/A
1847 33 ST		N	Y		1917	Age of Home / Statistical Mod	U	U	L	L			N			N/A	N/A
1920 32 ST		N	Y		1920	Age of Home / Statistical Mod	U	U	L	L			N			N/A	N/A
1825 30 ST		N	Y		1920	Age of Home / Statistical Mod	U	U	L	L			N			N/A	N/A
2361 30 ST		N	Y		1914	Age of Home / Statistical Mod	U	U	L	L			N			N/A	N/A
1829 31 ST		N	Y		1930	Age of Home / Statistical Mod	U	U	L	L			N			N/A	N/A
2359 31 ST		N	Y		1938	Age of Home / Statistical Mod	U	U	L	L			N			N/A	N/A
1917 33 ST		N	Y		1942	Age of Home / Statistical Mod	U	U	L	L			N			N/A	N/A
1906 32 ST		N	Y		1920	Age of Home / Statistical Mod	U	U	L	L			N			N/A	N/A
3605 22ND AVE		N	Y		1930	Existing Records / Statistical M	U	C	L	L			N			N/A	N/A
2366 29 ST		N	Y		1935	Age of Home / Statistical Mod	U	U	L	L			N			N/A	N/A

Service Address	Lead and Copper Sample site number.	Is this a high-risk Facility or Area?	Service Line Newly Identified Since Last Submitted Inventory	Year PWS-Owned Service Line was Installed	Year Customer Side Service Line was Installed	Source of Information Used for Service Line Identification	Gooseneck/Pigtail	PWS-Owned Service Line Material	Customer Side Service Line Material	Classification for Entire Service Line	Was Galvanized Service Line Material ever downstream of Lead?	Date Customer Notified of Lead Service Line	Was a Lead Service Line Previously Replaced at this Location?	Date Lead Service Line Replaced	Material of Service Line Replacement	Has the customer refused access to the property?	Date of customer waiver or IDPH notification, if customer refused access to property
2750 14TH AVE		N	Y		1935	Age of Home / Statistical Mod	U	U	L	L			N			N/A	N/A
2369 28 ST		N	Y		1945	Existing Records / Statistical M	U	C	L	L			N			N/A	N/A
2760 14 AVE		N	Y		1940	Age of Home / Statistical Mod	U	U	L	L			N			N/A	N/A
2365 30 ST		N	Y		1940	Age of Home / Statistical Mod	U	U	L	L			N			N/A	N/A
2367 29 ST		N	Y		1938	Age of Home / Statistical Mod	U	U	L	L			N			N/A	N/A
2370 29 ST		N	Y		1935	Age of Home / Statistical Mod	U	U	L	L			N			N/A	N/A
2736 14 AVE		N	Y		1930	Age of Home / Statistical Mod	U	U	L	L			N			N/A	N/A
2366 30 ST		N	Y		1940	Age of Home / Statistical Mod	U	U	L	L			N			N/A	N/A
2377 28 ST		N	Y		1939	Existing Records / Statistical M	U	L	L	L			N			N/A	N/A
2738 14 AVE		N	Y		1940	Existing Records / Statistical M	U	C	L	L			N			N/A	N/A
2714 14 AVE		N	Y		1930	Age of Home / Statistical Mod	U	U	L	L			N			N/A	N/A
2724 14 AVE		N	Y		1930	Age of Home / Statistical Mod	U	U	L	L			N			N/A	N/A
1322 29 ST		N	Y		1930	Age of Home / Statistical Mod	U	U	L	L			N			N/A	N/A
1853 32 ST		N	Y		1912	Age of Home / Statistical Mod	U	U	L	L			N			N/A	N/A
1901 32 ST		N	Y		1930	Age of Home / Statistical Mod	U	U	L	L			N			N/A	N/A
1418 29 ST		N	Y		1925	Age of Home / Statistical Mod	U	U	L	L			N			N/A	N/A
1811 31 ST		N	Y		1920	Age of Home / Statistical Mod	U	U	L	L			N			N/A	N/A
1817 31 ST		N	Y		1935	Age of Home / Statistical Mod	U	U	L	L			N			N/A	N/A
1845 33 ST		N	Y		1946	Age of Home / Statistical Mod	U	U	L	L			N			N/A	N/A
1830 34 ST		N	Y		1920	Age of Home / Statistical Mod	U	U	L	L			N			N/A	N/A
1814 29 ST		N	N		1920	Age of Home	U	U	L	L			N			N/A	N/A
1903 33 ST		N	Y		1925	Age of Home / Statistical Mod	U	U	L	L			N			N/A	N/A
1315 30 ST		N	Y		1926	Age of Home / Statistical Mod	U	U	L	L			N			N/A	N/A
1856 32 ST		N	Y		1920	Age of Home / Statistical Mod	U	U	L	L			N			N/A	N/A
3619 22 AVE		N	Y		1935	Existing Records / Statistical M	U	C	L	L			N			N/A	N/A
1946 42ND ST		N	N		Unknown	N/A	U	U	U	U		N/R	N			N/A	N/A
1224 34 ST		N	N		Unknown	N/A	U	U	U	U		N/R	N			N/A	N/A
2919 30 ST		N	N		Unknown	N/A	U	U	U	U		N/R	N			N/A	N/A
1810 29TH ST		N	N		Unknown	N/A	U	U	U	U		N/R	N			N/A	N/A
1812 29TH ST		N	N		Unknown	N/A	U	U	U	U		N/R	N			N/A	N/A
3500 39 ST		N	N		Unknown	N/A	U	U	U	U		N/R	N			N/A	N/A
1319 34 ST		N	N		Unknown	N/A	U	U	U	U		N/R	N			N/A	N/A
2907 30 ST		N	N		Unknown	N/A	U	U	U	U		N/R	N			N/A	N/A
		N	N		Unknown	N/A	U	U	U	U		N/R	N			N/A	N/A
3400 12 AVE		N	N		Unknown	N/A	U	U	U	U		N/R	N			N/A	N/A
1801 31 ST		N	N		Unknown	N/A	U	U	U	U		N/R	N			N/A	N/A
4430 11 AVE A		N	N		Unknown	N/A	U	U	U	U		N/R	N			N/A	N/A
4505 11 AVE C/VACANT LAND		N	N		Unknown	N/A	U	U	U	U		N/R	N			N/A	N/A
		N	N		Unknown	N/A	U	U	U	U		N/R	N			N/A	N/A
1752 34 ST		N	N		Unknown	N/A	U	U	U	U		N/R	N			N/A	N/A
3100 18 AVE		N	N		Unknown	N/A	U	U	U	U		N/R	N			N/A	N/A
1639 32 ST		N	N		Unknown	N/A	U	U	U	U		N/R	N			N/A	N/A
3820 11 AVE PL		N	N		Unknown	N/A	U	U	U	U		N/R	N			N/A	N/A
1141 39 ST/EXC RIGHTOFWAY		N	N		Unknown	N/A	U	U	U	U		N/R	N			N/A	N/A
		N	N		Unknown	N/A	U	U	U	U		N/R	N			N/A	N/A
1179 53 ST		N	N		Unknown	N/A	U	U	U	U		N/R	N			N/A	N/A
8 ORCHARD HILL BLVD		N	N		Unknown	N/A	U	U	U	U		N/R	N			N/A	N/A
3816 11 AVE PL		N	N		Unknown	N/A	U	U	U	U		N/R	N			N/A	N/A
1170 54TH ST		N	N		Unknown	N/A	U	U	U	U		N/R	N			N/A	N/A
1920 35TH ST		N	Y		1952	Existing Records / Statistical M	U	GRR	UNL	GRR	Y	N/R	N			N/A	N/A
1157 49 ST		N	Y		1968	Existing Records / Statistical M	U	C	UNL	UNL		N/R	N			N/A	N/A
3731 22 AVE		N	Y		1961	Existing Records / Statistical M	U	C	UNL	UNL		N/R	N			N/A	N/A
1109 37 ST CT		N	Y		1948	Existing Records / Statistical M	U	C	UNL	UNL		N/R	N			N/A	N/A
2202 35 ST CT		N	Y		1956	Existing Records / Statistical M	U	C	UNL	UNL		N/R	N			N/A	N/A
1110 37 ST CT		N	Y		1949	Existing Records / Statistical M	U	C	UNL	UNL		N/R	N			N/A	N/A
1709 36 ST		N	Y		1951	Existing Records / Statistical M	U	C	UNL	UNL		N/R	N			N/A	N/A
3219 18 AVE		N	Y		1962	Existing Records / Statistical M	U	C	UNL	UNL		N/R	N			N/A	N/A
4726 19 AVE		N	Y		1963	Existing Records / Statistical M	U	C	UNL	UNL		N/R	N			N/A	N/A
1805 46 ST		N	Y		1955	Existing Records / Statistical M	U	C	UNL	UNL		N/R	N			N/A	N/A
4762 20 AVE		N	Y		1965	Age of Home / Statistical Mod	U	U	UNL	U		N/R	N			N/A	N/A

Service Address	Lead and Copper Sample site number.	Is this a high-risk Facility or Area?	Service Line Newly Identified Since Last Submitted Inventory	Year PWS-Owned Service Line was Installed	Year Customer Side Service Line was Installed	Source of Information Used for Service Line Identification	Gooseneck/Pigtail	PWS-Owned Service Line Material	Customer Side Service Line Material	Classification for Entire Service Line	Was Galvanized Service Line Material ever downstream of Lead?	Date Customer Notified of Lead Service Line	Was a Lead Service Line Previously Replaced at this Location?	Date Lead Service Line Replaced	Material of Service Line Replacement	Has the customer refused access to the property?	Date of customer waiver or IDPH notification, if customer refused access to property
1812 33 ST		N	Y		1963	Existing Records / Statistical M	U	C	UNL	UNL		N/R	N			N/A	N/A
4527 11 AVE C		N	Y		1968	Existing Records / Statistical M	U	C	UNL	UNL		N/R	N			N/A	N/A
1815 42 ST		N	Y		1955	Existing Records / Statistical M	U	C	UNL	UNL		N/R	N			N/A	N/A
1919 37 ST		N	Y		1960	Age of Home / Statistical Mod	U	U	UNL	U		N/R	N			N/A	N/A
3210 13 AVE CT		N	Y		1958	Existing Records / Statistical M	U	C	UNL	UNL		N/R	N			N/A	N/A
1906 46 ST		N	Y		1957	Existing Records / Statistical M	U	C	UNL	UNL		N/R	N			N/A	N/A
1130 52 ST CT		N	Y		1961	Existing Records / Statistical M	U	C	UNL	UNL		N/R	N			N/A	N/A
1921 45 ST		N	Y		1959	Existing Records / Statistical M	U	C	UNL	UNL		N/R	N			N/A	N/A
2105 53 ST		N	N		1948	Existing Records	U	C	C	NL		N/R	N			N/A	N/A
3527 12 AVE		N	N		1977	Existing Records	U	C	C	NL		N/R	N			N/A	N/A
1022 41 ST		N	N		1940	Existing Records	U	C	C	NL		N/R	N			N/A	N/A
1030 41 ST		N	N		1960	Existing Records	U	C	C	NL		N/R	N			N/A	N/A
2120 52 ST		N	N		1940	Existing Records	U	C	C	NL		N/R	N			N/A	N/A
3420 11 AVE A		N	N		1974	Existing Records	U	C	C	NL		N/R	N			N/A	N/A
3401 16 ST		N	N		1968	Existing Records	U	C	C	NL		N/R	N			N/A	N/A
2109 53 ST		N	N		1952	Existing Records	U	C	C	NL		N/R	N			N/A	N/A
3503 12 AVE		N	N		1953	Existing Records	U	C	C	NL		N/R	N			N/A	N/A
3321 AVE OF THE CITIES		N	N		1945	Age of Home / Existing Record	U	U	C	U		N/R	N			N/A	N/A
1567 36 AVE		N	N		2002	Existing Records	U	C	C	NL		N/R	N			N/A	N/A
3402 11 AVE A		N	N		1980	Existing Records	U	C	C	NL		N/R	N			N/A	N/A
3317 AVE OF THE CITIES		N	N		1984	Age of Home / Existing Record	U	U	C	U		N/R	N			N/A	N/A
1569 36 AVE		N	N		1975	Age of Home / Existing Record	U	U	C	U		N/R	N			N/A	N/A
1108 36 ST CT		N	N		1991	Existing Records	U	C	C	NL		N/R	N			N/A	N/A
1030 42 ST		N	N		1920	Existing Records	U	C	C	NL		N/R	N			N/A	N/A
2715 15 AVE		N	N		1930	Existing Records	U	L	C	L			N			N/A	N/A
4051 AVE OF THE CITIES		N	N		2005	Age of Home / Existing Record	U	UNL	C	UNL		N/R	N			N/A	N/A
3521 12 AVE		N	N		1957	Existing Records	U	C	C	NL		N/R	N			N/A	N/A
1032 41 ST		N	N		1967	Existing Records	U	C	C	NL		N/R	N			N/A	N/A
3313 AVE OF THE CITIES		N	N		1945	Age of Home / Existing Record	U	U	C	U		N/R	N			N/A	N/A
1113 37 ST CT		N	N		1948	Existing Records	U	C	C	NL		N/R	N			N/A	N/A
1426 27 ST		N	N		1925	Existing Records	U	L	C	L			N			N/A	N/A
3311 AVE OF THE CITIES		N	N		1945	Age of Home / Existing Record	U	U	C	U		N/R	N			N/A	N/A
1116 37 ST CT		N	N		1950	Existing Records	U	C	C	NL		N/R	N			N/A	N/A
3154 15 AVE		N	N		1958	Existing Records	U	C	C	NL		N/R	N			N/A	N/A
1930 35 ST		N	N		1950	Existing Records	U	C	C	NL		N/R	N			N/A	N/A
3810 10 AVE PL		N	N		1948	Existing Records	U	C	C	NL		N/R	N			N/A	N/A
4806 12 AVE		N	N		1975	Existing Records	U	C	C	NL		N/R	N			N/A	N/A
3160 15 AVE		N	N		1957	Existing Records	U	C	C	NL		N/R	N			N/A	N/A
2208 35 ST CT		N	N		1952	Existing Records	U	C	C	NL		N/R	N			N/A	N/A
1020 38 ST		N	N		1948	Existing Records	U	C	C	NL		N/R	N			N/A	N/A
4810 12 AVE		N	N		1998	Existing Records	U	C	C	NL		N/R	N			N/A	N/A
3166 15 AVE		N	N		1959	Existing Records	U	C	C	NL		N/R	N			N/A	N/A
3812 10 AVE PL		N	N		1948	Existing Records	U	C	C	NL		N/R	N			N/A	N/A
3803 10 AVE CT		N	N		1948	Existing Records	U	C	C	NL		N/R	N			N/A	N/A
3172 15 AVE		N	N		1955	Existing Records	U	C	C	NL		N/R	N			N/A	N/A
2810 AVE OF THE CITIES		N	N		1959	Age of Home / Existing Record	U	U	C	U		N/R	N			N/A	N/A
3805 10 AVE CT		N	N		1948	Existing Records	U	C	C	NL		N/R	N			N/A	N/A
4812 12 AVE		N	N		1918	Existing Records	U	C	C	NL		N/R	N			N/A	N/A
1501 33 ST		N	N		1956	Existing Records	U	C	C	NL		N/R	N			N/A	N/A
1927 36 ST		N	N		1951	Existing Records	U	C	C	NL		N/R	N			N/A	N/A
3814 10 AVE PL		N	N		1948	Existing Records	U	C	C	NL		N/R	N			N/A	N/A
4906 12 AVE		N	N		1910	Existing Records	U	C	C	NL		N/R	N			N/A	N/A
3204 15 AVE		N	N		1956	Existing Records	U	C	C	NL		N/R	N			N/A	N/A
2816 AVE OF THE CITIES		N	N		1920	Age of Home / Existing Record	U	U	C	U		N/R	N			N/A	N/A
3210 15 AVE		N	N		1956	Existing Records	U	C	C	NL		N/R	N			N/A	N/A
2820 AVE OF THE CITIES		N	N		1920	Age of Home / Existing Record	U	U	C	U		N/R	N			N/A	N/A
3801 10 AVE CT		N	N		1948	Existing Records	U	C	C	NL		N/R	N			N/A	N/A
3216 15 AVE		N	N		1956	Existing Records	U	C	C	NL		N/R	N			N/A	N/A
5306 12TH AVE		N	N		1910	Age of Home / Existing Record	U	U	C	U		N/R	N			N/A	N/A
2824 AVE OF THE CITIES		N	N		1945	Age of Home / Existing Record	U	U	C	U		N/R	N			N/A	N/A

Service Address	Lead and Copper Sample site number.	Is this a high-risk Facility or Area?	Service Line Newly Identified Since Last Submitted Inventory	Year PWS-Owned Service Line was Installed	Year Customer Side Service Line was Installed	Source of Information Used for Service Line Identification	Gooseneck/Pigtail	PWS-Owned Service Line Material	Customer Side Service Line Material	Classification for Entire Service Line	Was Galvanized Service Line Material ever downstream of Lead?	Date Customer Notified of Lead Service Line	Was a Lead Service Line Previously Replaced at this Location?	Date Lead Service Line Replaced	Material of Service Line Replacement	Has the customer refused access to the property?	Date of customer waiver or IDPH notification, if customer refused access to property
1034 42 ST		N	N		1966	Existing Records	U	C	C	NL		N/R	N			N/A	N/A
3609 15 AVE CT		N	N		1948	Existing Records	U	C	C	NL		N/R	N			N/A	N/A
5310 12 AVE		N	N		1976	Existing Records	U	C	C	NL		N/R	N			N/A	N/A
2301 29 ST		N	N		1964	Existing Records	U	C	C	NL		N/R	N			N/A	N/A
1150 41 ST		N	N		Unknown	Existing Records	U	NL	C	NL		N/R	N			N/A	N/A
1816 36 ST		N	N		1960	Existing Records	U	C	C	NL		N/R	N			N/A	N/A
1822 36 ST		N	N		1918	Existing Records	U	C	C	NL		N/R	N			N/A	N/A
2119 53 ST		N	N		Unknown	Existing Records	U	C	C	NL		N/R	N			N/A	N/A
5210 12 AVE		N	N		1950	Existing Records	U	C	C	NL		N/R	N			N/A	N/A
1502 27 ST		N	N		1940	Age of Home / Existing Record	U	U	C	U		N/R	N			N/A	N/A
1828 36 ST		N	N		1951	Existing Records	U	C	C	NL		N/R	N			N/A	N/A
1101 48 ST		N	N		1954	Existing Records	U	C	C	NL		N/R	N			N/A	N/A
2213 35 ST CT		N	N		1955	Existing Records	U	C	C	NL		N/R	N			N/A	N/A
1833 37 ST		N	N		1960	Existing Records	U	C	C	NL		N/R	N			N/A	N/A
1932 35 ST		N	N		1950	Existing Records	U	C	C	NL		N/R	N			N/A	N/A
2232 35 ST CT		N	N		1950	Existing Records	U	C	C	NL		N/R	N			N/A	N/A
5309 11 AVE A		N	N		1950	Existing Records	U	GRR	C	GRR	Y	N/R	N			N/A	N/A
1201 53 ST		N	N		1940	Existing Records	U	C	C	NL		N/R	N			N/A	N/A
1834 36 ST		N	N		1940	Existing Records	U	C	C	NL		N/R	N			N/A	N/A
1116 53 ST		N	N		1945	Existing Records	U	C	C	NL		N/R	N			N/A	N/A
3002 AVE OF THE CITIES		N	N		1940	Age of Home / Existing Record	U	U	C	U		N/R	N			N/A	N/A
1838 36 ST		N	N		1925	Existing Records	U	C	C	NL		N/R	N			N/A	N/A
4040 36 AVE CT		N	N		1998	Existing Records	U	C	C	NL		N/R	N			N/A	N/A
4100 12 AVE		N	N		2000	Existing Records	U	C	C	NL		N/R	N			N/A	N/A
3621 19 AVE		N	N		1958	Existing Records	U	C	C	NL		N/R	N			N/A	N/A
3807 10 AVE CT		N	N		1948	Existing Records	U	C	C	NL		N/R	N			N/A	N/A
2205 36 ST		N	N		1955	Existing Records	U	C	C	NL		N/R	N			N/A	N/A
3617 19 AVE		N	N		1951	Existing Records	U	C	C	NL		N/R	N			N/A	N/A
1002 40 ST		N	N		1948	Existing Records	U	C	C	NL		N/R	N			N/A	N/A
3006 AVE OF THE CITIES		N	N		Unknown	N/A / Existing Records	U	U	C	U		N/R	N			N/A	N/A
3615 19TH AVE		N	N		1951	Existing Records	U	C	C	NL		N/R	N			N/A	N/A
4530 12 AVE		N	N		1978	Existing Records	U	C	C	NL		N/R	N			N/A	N/A
4004 10 AVE		N	N		1948	Existing Records	U	C	C	NL		N/R	N			N/A	N/A
3008 AVE OF THE CITIES		N	N		1931	Age of Home / Existing Record	U	U	C	U		N/R	N			N/A	N/A
3607 19 AVE		N	N		1950	Existing Records	U	C	C	NL		N/R	N			N/A	N/A
4119 17 AVE		N	N		1930	Existing Records	U	C	C	NL		N/R	N			N/A	N/A
1001 41 ST		N	N		1948	Existing Records	U	C	C	NL		N/R	N			N/A	N/A
2020 46 ST		N	N		1949	Existing Records	U	C	C	NL		N/R	N			N/A	N/A
1837 37 ST		N	N		1960	Existing Records	U	C	C	NL		N/R	N			N/A	N/A
1120 53 ST		N	N		1945	Existing Records	U	C	C	NL		N/R	N			N/A	N/A
3006 AVE OF THE CITIES		N	N		1978	Age of Home / Existing Record	U	U	C	U		N/R	N			N/A	N/A
3816 10 AVE PL		N	N		1948	Existing Records	U	C	C	NL		N/R	N			N/A	N/A
4207 17 AVE		N	N		1962	Existing Records	U	C	C	NL		N/R	N			N/A	N/A
1022 38 ST		N	N		1948	Existing Records	U	C	C	NL		N/R	N			N/A	N/A
1907 46 ST		N	N		1948	Existing Records	U	C	C	NL		N/R	N			N/A	N/A
3809 10 AVE CT		N	N		1948	Existing Records	U	C	C	NL		N/R	N			N/A	N/A
4802 11 AVE A		N	N		1950	Existing Records	U	C	C	NL		N/R	N			N/A	N/A
2217 35 ST CT		N	N		1950	Existing Records	U	C	C	NL		N/R	N			N/A	N/A
3404 11 AVE A		N	N		1981	Existing Records	U	C	C	NL		N/R	N			N/A	N/A
3633 15 AVE CT		N	N		1949	Existing Records	U	C	C	NL		N/R	N			N/A	N/A
2511 23 AVE CT		N	N		1952	Existing Records	U	C	C	NL		N/R	N			N/A	N/A
3407 12 AVE		N	N		1930	Existing Records	U	C	C	NL		N/R	N			N/A	N/A
1451 34 ST		N	N		1958	Age of Home / Existing Record	U	U	C	U		N/R	N			N/A	N/A
1206 49 ST		N	N		1961	Existing Records	U	C	C	NL		N/R	N			N/A	N/A
1500 33 ST		N	N		1954	Existing Records	U	C	C	NL		N/R	N			N/A	N/A
5308 11TH AVE A		N	N		1950	Existing Records	U	GRR	C	GRR	Y	N/R	N			N/A	N/A
1103 35 ST		N	N		1975	Existing Records	U	C	C	NL		N/R	N			N/A	N/A
1706 55 ST PL		N	N		1975	Existing Records	U	C	C	NL		N/R	N			N/A	N/A
1117 37 ST CT		N	N		1948	Existing Records	U	C	C	NL		N/R	N			N/A	N/A
2503 23 AVE CT		N	N		1950	Existing Records	U	C	C	NL		N/R	N			N/A	N/A

Service Address	Lead and Copper Sample site number.	Is this a high-risk Facility or Area?	Service Line Newly Identified Since Last Submitted Inventory	Year PWS-Owned Service Line was Installed	Year Customer Side Service Line was Installed	Source of Information Used for Service Line Identification	Gooseneck/Pigtail	PWS-Owned Service Line Material	Customer Side Service Line Material	Classification for Entire Service Line	Was Galvanized Service Line Material ever downstream of Lead?	Date Customer Notified of Lead Service Line	Was a Lead Service Line Previously Replaced at this Location?	Date Lead Service Line Replaced	Material of Service Line Replacement	Has the customer refused access to the property?	Date of customer waiver or IDPH notification, if customer refused access to property
5328 11 AVE B		N	N		1950	Existing Records	U	C	C	NL		N/R	N			N/A	N/A
1518 45 ST		N	N		1932	Existing Records	U	C	C	NL		N/R	N			N/A	N/A
2209 36 ST		N	N		1952	Existing Records	U	C	C	NL		N/R	N			N/A	N/A
1207 53 ST		N	N		1940	Existing Records	U	C	C	NL		N/R	N			N/A	N/A
1509 43 ST		N	N		1940	Existing Records	U	C	C	NL		N/R	N			N/A	N/A
1206 48 ST		N	N		1977	Existing Records	U	C	C	NL		N/R	N			N/A	N/A
1521 45 ST		N	N		1952	Existing Records	U	C	C	NL		N/R	N			N/A	N/A
5324 11 AVE B		N	N		1950	Existing Records	U	C	C	NL		N/R	N			N/A	N/A
5110 22 AVE		N	N		1981	Existing Records	U	C	C	NL		N/R	N			N/A	N/A
1528 44 ST		N	N		1939	Existing Records	U	C	C	NL		N/R	N			N/A	N/A
3329 13 AVE CT		N	N		1958	Existing Records	U	C	C	NL		N/R	N			N/A	N/A
5320 11 AVE B		N	N		1950	Existing Records	U	C	C	NL		N/R	N			N/A	N/A
5010 22 AVE		N	N		1983	Existing Records	U	NL	C	NL		N/R	N			N/A	N/A
2750 12 AVE		N	N		1925	Existing Records	U	C	C	NL		N/R	N			N/A	N/A
3621 15 AVE CT		N	N		1949	Existing Records	U	C	C	NL		N/R	N			N/A	N/A
2210 48 ST		N	N		1978	Existing Records	U	C	C	NL		N/R	N			N/A	N/A
5428 11 AVE A		N	N		1967	Existing Records	U	C	C	NL		N/R	N			N/A	N/A
2748 12 AVE		N	N		1940	Existing Records	U	C	C	NL		N/R	N			N/A	N/A
3623 15 AVE CT		N	N		1948	Existing Records	U	C	C	NL		N/R	N			N/A	N/A
2245 35 ST CT		N	N		1958	Existing Records	U	C	C	NL		N/R	N			N/A	N/A
2180 53 ST		N	N		1973	Existing Records	U	C	C	NL		N/R	N			N/A	N/A
2744 12 AVE		N	N		1940	Existing Records	U	C	C	NL		N/R	N			N/A	N/A
1501 34 ST		N	N		1949	Existing Records	U	C	C	NL		N/R	N			N/A	N/A
1801 32 ST		N	N		1940	Age of Home / Existing Record	U	U	C	U		N/R	N			N/A	N/A
5424 11 AVE A		N	N		1965	Existing Records	U	C	C	NL		N/R	N			N/A	N/A
2350 33 ST		N	N		1930	Existing Records	U	L	C	L			N			N/A	N/A
3625 15 AVE CT		N	N		1949	Existing Records	U	C	C	NL		N/R	N			N/A	N/A
1212 49 ST		N	N		1965	Existing Records	U	C	C	NL		N/R	N			N/A	N/A
5316 11 AVE B		N	N		1951	Age of Home / Existing Record	U	U	C	U		N/R	N			N/A	N/A
5436 11 AVE A		N	N		1966	Existing Records	U	C	C	NL		N/R	N			N/A	N/A
3601 19 AVE		N	N		1954	Existing Records	U	C	C	NL		N/R	N			N/A	N/A
4820 22 AVE		N	N		1984	Existing Records	U	C	C	NL		N/R	N			N/A	N/A
3201 40 ST		N	N		1953	Existing Records	U	C	C	NL		N/R	N			N/A	N/A
2334 33 ST		N	N		2001	Existing Records	U	C	C	NL		N/R	N			N/A	N/A
1909 46 ST		N	N		1954	Existing Records	U	C	C	NL		N/R	N			N/A	N/A
1508 32 ST		N	N		1960	Existing Records	U	C	C	NL		N/R	N			N/A	N/A
4812 11 AVE A		N	N		1945	Existing Records	U	C	C	NL		N/R	N			N/A	N/A
1840 37 ST		N	N		1959	Existing Records	U	C	C	NL		N/R	N			N/A	N/A
2009 44 ST		N	N		1976	Existing Records	U	C	C	NL		N/R	N			N/A	N/A
3150 15 AVE		N	N		1957	Existing Records	U	C	C	NL		N/R	N			N/A	N/A
1805 38 ST		N	N		1960	Existing Records	U	C	C	NL		N/R	N			N/A	N/A
1525 32 ST		N	N		1980	Existing Records	U	C	C	NL		N/R	N			N/A	N/A
4816 11 AVE A		N	N		1949	Existing Records	U	C	C	NL		N/R	N			N/A	N/A
1911 46 ST		N	N		1955	Existing Records	U	C	C	NL		N/R	N			N/A	N/A
1828 37 ST		N	N		1959	Existing Records	U	C	C	NL		N/R	N			N/A	N/A
3611 15 AVE CT		N	N		1948	Existing Records	U	C	C	NL		N/R	N			N/A	N/A
3811 10 AVE CT		N	N		1948	Existing Records	U	C	C	NL		N/R	N			N/A	N/A
2116 46 ST		N	N		1947	Existing Records	U	C	C	NL		N/R	N			N/A	N/A
1802 31 ST A		N	N		1917	Age of Home / Existing Record	U	U	C	U		N/R	N			N/A	N/A
4806 11TH AVE A		N	N		1950	Existing Records	U	C	C	NL		N/R	N			N/A	N/A
4808 11 AVE A		N	N		1962	Existing Records	U	C	C	NL		N/R	N			N/A	N/A
1806 31 ST A		N	N		1976	Existing Records	U	C	C	NL		N/R	N			N/A	N/A
1507 32 ST		N	N		1959	Existing Records	U	C	C	NL		N/R	N			N/A	N/A
4810 11 AVE A		N	N		1940	Existing Records	U	C	C	NL		N/R	N			N/A	N/A
3820 10 AVE PL		N	N		1948	Existing Records	U	C	C	NL		N/R	N			N/A	N/A
2321 25 ST		N	N		1942	Existing Records	U	C	C	NL		N/R	N			N/A	N/A
2732 12 AVE		N	N		1935	Existing Records	U	C	C	NL		N/R	N			N/A	N/A
3813 10 AVE CT		N	N		1948	Existing Records	U	C	C	NL		N/R	N			N/A	N/A
3800 10 AVE CT		N	N		1948	Age of Home / Existing Record	U	U	C	U		N/R	N			N/A	N/A
4421 16 AVE		N	N		1932	Existing Records	U	C	C	NL		N/R	N			N/A	N/A

Service Address	Lead and Copper Sample site number.	Is this a high-risk Facility or Area?	Service Line Newly Identified Since Last Submitted Inventory	Year PWS-Owned Service Line was Installed	Year Customer Side Service Line was Installed	Source of Information Used for Service Line Identification	Gooseneck/Pigtail	PWS-Owned Service Line Material	Customer Side Service Line Material	Classification for Entire Service Line	Was Galvanized Service Line Material ever downstream of Lead?	Date Customer Notified of Lead Service Line	Was a Lead Service Line Previously Replaced at this Location?	Date Lead Service Line Replaced	Material of Service Line Replacement	Has the customer refused access to the property?	Date of customer waiver or IDPH notification, if customer refused access to property
2320 28 ST		N	N		1945	Existing Records	U	C	C	NL		N/R	N			N/A	N/A
3815 10 AVE CT		N	N		1948	Existing Records	U	C	C	NL		N/R	N			N/A	N/A
1529 43 ST		N	N		1973	Existing Records	U	C	C	NL		N/R	N			N/A	N/A
2314 30 ST		N	N		1939	Existing Records	U	L	C	L			N			N/A	N/A
3822 10 AVE PL		N	N		1948	Existing Records	U	C	C	NL		N/R	N			N/A	N/A
1710 55 ST PL		N	N		1976	Existing Records	U	C	C	NL		N/R	N			N/A	N/A
1505 33 ST		N	N		1949	Existing Records	U	C	C	NL		N/R	N			N/A	N/A
1003 41 ST		N	N		1948	Existing Records	U	C	C	NL		N/R	N			N/A	N/A
2502 23 AVE CT		N	N		1947	Existing Records	U	C	C	NL		N/R	N			N/A	N/A
2708 12 AVE		N	N		1925	Existing Records	U	C	C	NL		N/R	N			N/A	N/A
1505 34 ST		N	N		1949	Existing Records	U	C	C	NL		N/R	N			N/A	N/A
1026 38 ST		N	N		1948	Existing Records	U	C	C	NL		N/R	N			N/A	N/A
2327 28 ST		N	N		1925	Existing Records	U	L	C	L			N			N/A	N/A
1206 27 ST		N	N		1941	Existing Records	U	C	C	NL		N/R	N			N/A	N/A
3817 10 AVE CT		N	N		1948	Existing Records	U	C	C	NL		N/R	N			N/A	N/A
2321 29TH ST		N	N		1935	Age of Home / Existing Record	U	U	C	U		N/R	N			N/A	N/A
1820 37 ST		N	N		1960	Existing Records	U	C	C	NL		N/R	N			N/A	N/A
2512 23 AVE CT		N	N		1951	Existing Records	U	C	C	NL		N/R	N			N/A	N/A
1004 40 ST		N	N		1948	Existing Records	U	C	C	NL		N/R	N			N/A	N/A
2508 23RD AVENUE CT		N	N		1940	Age of Home / Existing Record	U	U	C	U		N/R	N			N/A	N/A
1102 46 ST PL		N	N		1952	Existing Records	U	C	C	NL		N/R	N			N/A	N/A
2328 27 ST		N	N		1945	Existing Records	U	C	C	NL		N/R	N			N/A	N/A
1211 53 ST		N	N		1946	Existing Records	U	C	C	NL		N/R	N			N/A	N/A
1512 32 ST		N	N		1960	Existing Records	U	C	C	NL		N/R	N			N/A	N/A
2326 28TH ST		N	N		1925	Existing Records	U	L	C	L			N			N/A	N/A
3323 13TH AVENUE CT		N	N		1957	Age of Home / Existing Record	U	U	C	U		N/R	N			N/A	N/A
4217 17 AVE		N	N		1994	Existing Records	U	C	C	NL		N/R	N			N/A	N/A
4211 17 AVE		N	N		1940	Existing Records	U	C	C	NL		N/R	N			N/A	N/A
4223 17 AVE		N	N		1958	Existing Records	U	C	C	NL		N/R	N			N/A	N/A
4225 17 AVE		N	N		1966	Existing Records	U	C	C	NL		N/R	N			N/A	N/A
2433 34 ST		N	N		1966	Existing Records	U	C	C	NL		N/R	N			N/A	N/A
1218 49TH ST		N	N		1925	Existing Records	U	C	C	NL		N/R	N			N/A	N/A
2421 34 ST		N	N		1925	Existing Records	U	C	C	NL		N/R	N			N/A	N/A
5200 11 AVE A		N	N		1950	Existing Records	U	L	C	L			N			N/A	N/A
4109 17 AVE		N	N		1937	Existing Records	U	C	C	NL		N/R	N			N/A	N/A
3317 13 AVE CT		N	N		1958	Existing Records	U	C	C	NL		N/R	N			N/A	N/A
1212 48 ST		N	N		1940	Existing Records	U	C	C	NL		N/R	N			N/A	N/A
1620 41 ST		N	N		1990	Existing Records	U	C	C	NL		N/R	N			N/A	N/A
5312 11 AVE B		N	N		1950	Existing Records	U	C	C	NL		N/R	N			N/A	N/A
1111 40 ST		N	N		1948	Existing Records	U	C	C	NL		N/R	N			N/A	N/A
3301 13 AVE CT		N	N		1958	Existing Records	U	C	C	NL		N/R	N			N/A	N/A
2406 33 ST		N	N		1957	Age of Home / Existing Record	U	U	C	U		N/R	N			N/A	N/A
3910 32 AVE		N	N		1980	Existing Records	U	C	C	NL		N/R	N			N/A	N/A
1215 53 ST		N	N		1991	Age of Home / Existing Record	U	UNL	C	UNL		N/R	N			N/A	N/A
3906 32 AVE		N	N		1967	Existing Records	U	C	C	NL		N/R	N			N/A	N/A
1213 53RD ST		N	N		1910	Existing Records	U	C	C	NL		N/R	N			N/A	N/A
1122 39 ST		N	N		1948	Existing Records	U	C	C	NL		N/R	N			N/A	N/A
3902 32 AVE		N	N		1947	Existing Records	U	C	C	NL		N/R	N			N/A	N/A
1212 27 ST		N	N		1947	Existing Records	U	C	C	NL		N/R	N			N/A	N/A
1115 40 ST		N	N		1948	Existing Records	U	C	C	NL		N/R	N			N/A	N/A
3204 39 ST		N	N		1963	Existing Records	U	C	C	NL		N/R	N			N/A	N/A
3205 40 ST		N	N		1981	Existing Records	U	C	C	NL		N/R	N			N/A	N/A
1300 41 ST		N	N		1995	Existing Records	U	C	C	NL		N/R	N			N/A	N/A
1528 45 ST		N	N		1932	Existing Records	U	C	C	NL		N/R	N			N/A	N/A
1824 37 ST		N	N		1959	Existing Records	U	C	C	NL		N/R	N			N/A	N/A
3824 10 AVE PL		N	N		1948	Existing Records	U	C	C	NL		N/R	N			N/A	N/A
1536 44 ST		N	N		1920	Existing Records	U	C	C	NL		N/R	N			N/A	N/A
4507 22ND AVE		N	N		1953	Existing Records	U	C	C	NL		N/R	N			N/A	N/A
1811 38 ST		N	N		1958	Existing Records	U	C	C	NL		N/R	N			N/A	N/A
3802 10 AVE CT		N	N		1948	Existing Records	U	C	C	NL		N/R	N			N/A	N/A



Service Address	Lead and Copper Sample site number.	Is this a high-risk Facility or Area?	Service Line Newly Identified Since Last Submitted Inventory	Year PWS-Owned Service Line was Installed	Year Customer Side Service Line was Installed	Source of Information Used for Service Line Identification	Gooseneck/Pigtail	PWS-Owned Service Line Material	Customer Side Service Line Material	Classification for Entire Service Line	Was Galvanized Service Line Material ever downstream of Lead?	Date Customer Notified of Lead Service Line	Was a Lead Service Line Previously Replaced at this Location?	Date Lead Service Line Replaced	Material of Service Line Replacement	Has the customer refused access to the property?	Date of customer waiver or IDPH notification, if customer refused access to property
1516 32 ST		N	N		1959	Existing Records	U	C	C	NL		N/R	N			N/A	N/A
4505 22 AVE		N	N		1949	Existing Records	U	C	C	NL		N/R	N			N/A	N/A
1817 38 ST		N	N		1958	Existing Records	U	C	C	NL		N/R	N			N/A	N/A
1832 37 ST		N	N		1958	Existing Records	U	C	C	NL		N/R	N			N/A	N/A
1515 32 ST		N	N		1958	Existing Records	U	C	C	NL		N/R	N			N/A	N/A
4110 22 AVE		N	N		1940	Existing Records	U	C	C	NL		N/R	N			N/A	N/A
3806 10 AVE CT		N	N		1948	Existing Records	U	C	C	NL		N/R	N			N/A	N/A
4301 17 AVE		N	N		1932	Existing Records	U	C	C	NL		N/R	N			N/A	N/A
5112 11 AVE A		N	N		1949	Existing Records	U	C	C	NL		N/R	N			N/A	N/A
4305 17 AVE		N	N		1961	Existing Records	U	C	C	NL		N/R	N			N/A	N/A
1821 38 ST		N	N		1958	Existing Records	U	C	C	NL		N/R	N			N/A	N/A
5110 11 AVE A		N	N		1950	Existing Records	U	C	C	NL		N/R	N			N/A	N/A
4105 17 AVE		N	N		1937	Existing Records	U	C	C	NL		N/R	N			N/A	N/A
2735 16 AVE		N	N		1938	Existing Records	U	C	C	NL		N/R	N			N/A	N/A
5333 11 AVE C		N	N		1949	Existing Records	U	C	C	NL		N/R	N			N/A	N/A
1604 41 ST		N	N		2002	Existing Records	U	C	C	NL		N/R	N			N/A	N/A
1214 48 ST		N	N		1953	Existing Records	U	C	C	NL		N/R	N			N/A	N/A
2729 16 AVE		N	N		1940	Age of Home / Existing Record	U	U	C	U		N/R	N			N/A	N/A
5430 11 AVE A		N	N		1965	Existing Records	U	C	C	NL		N/R	N			N/A	N/A
4115 17 AVE		N	N		1978	Existing Records	U	C	C	NL		N/R	N			N/A	N/A
1219 49 ST		N	N		1956	Existing Records	U	C	C	NL		N/R	N			N/A	N/A
2719 16 AVE		N	N		1940	Existing Records	U	C	C	NL		N/R	N			N/A	N/A
1118 54 ST A		N	N		1967	Existing Records	U	C	C	NL		N/R	N			N/A	N/A
4114 16TH AVE		N	N		2003	Existing Records	U	C	C	NL		N/R	N			N/A	N/A
3322 13 AVE CT		N	N		1960	Existing Records	U	C	C	NL		N/R	N			N/A	N/A
2715 16 AVE		N	N		1910	Existing Records	U	C	C	NL		N/R	N			N/A	N/A
5412 11 AVE A		N	N		1967	Existing Records	U	C	C	NL		N/R	N			N/A	N/A
4239 16 AVE		N	N		1905	Existing Records	U	C	C	NL		N/R	N			N/A	N/A
1600 41 ST		N	N		2002	Existing Records	U	C	C	NL		N/R	N			N/A	N/A
4112 16TH AVE		N	N		2003	Age of Home / Existing Record	U	UNL	C	UNL		N/R	N			N/A	N/A
2709 16 AVE		N	N		1930	Existing Records	U	C	C	NL		N/R	N			N/A	N/A
3819 10 AVE CT		N	N		1948	Existing Records	U	C	C	NL		N/R	N			N/A	N/A
1005 41 ST		N	N		1948	Existing Records	U	C	C	NL		N/R	N			N/A	N/A
4212 13 AVE		N	N		1960	Existing Records	U	C	C	NL		N/R	N			N/A	N/A
1006 40 ST		N	N		1948	Existing Records	U	C	C	NL		N/R	N			N/A	N/A
4208 13 AVE		N	N		2007	Existing Records	U	C	C	NL		N/R	N			N/A	N/A
3808 10 AVE CT		N	N		1948	Existing Records	U	C	C	NL		N/R	N			N/A	N/A
1718 55 ST PL		N	N		1976	Existing Records	U	C	C	NL		N/R	N			N/A	N/A
3804 10 AVE CT		N	N		1948	Existing Records	U	C	C	NL		N/R	N			N/A	N/A
4107 17 AVE		N	N		1940	Existing Records	U	C	C	NL		N/R	N			N/A	N/A
1030 38 ST		N	N		1948	Existing Records	U	C	C	NL		N/R	N			N/A	N/A
4108 16TH AVE		N	N		1946	Existing Records	U	C	C	NL		N/R	N			N/A	N/A
1114 52 ST CT		N	N		1957	Existing Records	U	C	C	NL		N/R	N			N/A	N/A
4110 16TH AVE		N	N		2011	Existing Records	U	C	C	NL		N/R	N			N/A	N/A
1702 56 ST CT		N	N		1993	Existing Records	U	C	C	NL		N/R	N			N/A	N/A
1306 39 ST		N	N		1948	Existing Records	U	C	C	NL		N/R	N			N/A	N/A
4407 16 AVE		N	N		1950	Existing Records	U	C	C	NL		N/R	N			N/A	N/A
2332 27 ST		N	N		Unknown	Existing Records	U	C	C	NL		N/R	N			N/A	N/A
3902 12 AVE		N	N		1948	Existing Records	U	C	C	NL		N/R	N			N/A	N/A
3826 10 AVE PL		N	N		1948	Existing Records	U	C	C	NL		N/R	N			N/A	N/A
1903 46 ST		N	N		1953	Existing Records	U	C	C	NL		N/R	N			N/A	N/A
1206 39 ST		N	N		1949	Existing Records	U	C	C	NL		N/R	N			N/A	N/A
3821 10 AVE CT		N	N		1948	Existing Records	U	C	C	NL		N/R	N			N/A	N/A
3814 10 AVE CT		N	N		1948	Existing Records	U	C	C	NL		N/R	N			N/A	N/A
1210 39 ST		N	N		1948	Existing Records	U	C	C	NL		N/R	N			N/A	N/A
1701 56 ST CT		N	N		1994	Existing Records	U	C	C	NL		N/R	N			N/A	N/A
5104 11 AVE A		N	N		1959	Existing Records	U	C	C	NL		N/R	N			N/A	N/A
1214 39 ST		N	N		1948	Existing Records	U	C	C	NL		N/R	N			N/A	N/A
1113 40 ST		N	N		1948	Existing Records	U	C	C	NL		N/R	N			N/A	N/A
5232 11 AVE A		N	N		2002	Existing Records	U	C	C	NL		N/R	N			N/A	N/A



Service Address	Lead and Copper Sample site number.	Is this a high-risk Facility or Area?	Service Line Newly Identified Since Last Submitted Inventory	Year PWS-Owned Service Line was Installed	Year Customer Side Service Line was Installed	Source of Information Used for Service Line Identification	Gooseneck/Pigtail	PWS-Owned Service Line Material	Customer Side Service Line Material	Classification for Entire Service Line	Was Galvanized Service Line Material ever downstream of Lead?	Date Customer Notified of Lead Service Line	Was a Lead Service Line Previously Replaced at this Location?	Date Lead Service Line Replaced	Material of Service Line Replacement	Has the customer refused access to the property?	Date of customer waiver or IDPH notification, if customer refused access to property
1300 39 ST		N	N		1948	Existing Records	U	C	C	NL		N/R	N			N/A	N/A
1130 39 ST		N	N		1948	Existing Records	U	C	C	NL		N/R	N			N/A	N/A
3810 10 AVE CT		N	N		1948	Existing Records	U	C	C	NL		N/R	N			N/A	N/A
1117 40 ST		N	N		1948	Existing Records	U	C	C	NL		N/R	N			N/A	N/A
1304 39 ST		N	N		1951	Existing Records	U	C	C	NL		N/R	N			N/A	N/A
5317 11 AVE C		N	N		1949	Age of Home / Existing Record	U	U	C	U		N/R	N			N/A	N/A
1310 39 ST		N	N		1948	Existing Records	U	C	C	NL		N/R	N			N/A	N/A
2333 28 ST		N	N		1940	Age of Home / Existing Record	U	U	C	U		N/R	N			N/A	N/A
1314 39 ST		N	N		1948	Existing Records	U	C	C	NL		N/R	N			N/A	N/A
3713 19 AVE		N	N		1958	Existing Records	U	C	C	NL		N/R	N			N/A	N/A
2321 33 ST		N	N		1966	Existing Records	U	C	C	NL		N/R	N			N/A	N/A
4510 22 AVE		N	N		1953	Existing Records	U	C	C	NL		N/R	N			N/A	N/A
1836 37 ST		N	N		1958	Age of Home / Existing Record	U	U	C	U		N/R	N			N/A	N/A
1601 34 ST		N	N		1974	Age of Home / Existing Record	U	U	C	U		N/R	N			N/A	N/A
2206 44 ST		N	N		1958	Existing Records	U	C	C	NL		N/R	N			N/A	N/A
1602 33 ST		N	N		1935	Existing Records	U	L	C	L			N			N/A	N/A
1601 33 ST		N	N		1957	Age of Home / Existing Record	U	U	C	U		N/R	N			N/A	N/A
4506 22 AVE		N	N		1950	Existing Records	U	C	C	NL		N/R	N			N/A	N/A
1138 53 ST		N	N		1949	Existing Records	U	C	C	NL		N/R	N			N/A	N/A
5408 11 AVE A		N	N		1967	Existing Records	U	C	C	NL		N/R	N			N/A	N/A
1722 55 ST PL		N	N		1976	Existing Records	U	C	C	NL		N/R	N			N/A	N/A
1007 41 ST		N	N		1948	Existing Records	U	C	C	NL		N/R	N			N/A	N/A
1800 47 ST CT		N	N		1963	Existing Records	U	C	C	NL		N/R	N			N/A	N/A
2325 31 ST		N	N		1940	Existing Records	U	C	C	NL		N/R	N			N/A	N/A
2731 13 AVE		N	N		1958	Existing Records	U	C	C	NL		N/R	N			N/A	N/A
1008 40 ST		N	N		1948	Existing Records	U	C	C	NL		N/R	N			N/A	N/A
2727 13 AVE		N	N		1956	Age of Home / Existing Record	U	U	C	U		N/R	N			N/A	N/A
1032 38 ST		N	N		1948	Existing Records	U	C	C	NL		N/R	N			N/A	N/A
2721 13 AVE		N	N		1949	Existing Records	U	C	C	NL		N/R	N			N/A	N/A
1700 46 ST		N	N		1951	Existing Records	U	C	C	NL		N/R	N			N/A	N/A
3803 11 AVE		N	N		1948	Existing Records	U	C	C	NL		N/R	N			N/A	N/A
2719 13 AVE		N	N		1948	Age of Home / Existing Record	U	U	C	U		N/R	N			N/A	N/A
1711 44 ST		N	N		1963	Existing Records	U	C	C	NL		N/R	N			N/A	N/A
3816 10 AVE CT		N	N		1948	Existing Records	U	C	C	NL		N/R	N			N/A	N/A
2715 13 AVE		N	N		1930	Existing Records	U	L	C	L			N			N/A	N/A
4401 17 AVE		N	N		1946	Existing Records	U	C	C	NL		N/R	N			N/A	N/A
1706 56 ST CT		N	N		1992	Existing Records	U	C	C	NL		N/R	N			N/A	N/A
3805 11 AVE		N	N		1948	Existing Records	U	C	C	NL		N/R	N			N/A	N/A
1224 49 ST		N	N		1954	Existing Records	U	C	C	NL		N/R	N			N/A	N/A
3818 10TH AVENUE CT		N	N		1948	Age of Home / Existing Record	U	U	C	U		N/R	N			N/A	N/A
2337 25 ST		N	N		1940	Age of Home / Existing Record	U	U	C	U		N/R	N			N/A	N/A
1134 39 ST		N	N		1948	Existing Records	U	C	C	NL		N/R	N			N/A	N/A
3830 10 AVE PL		N	N		1948	Existing Records	U	C	C	NL		N/R	N			N/A	N/A
2333 29 ST		N	N		1925	Existing Records	U	L	C	L			N			N/A	N/A
1138 39 ST		N	N		1948	Existing Records	U	C	C	NL		N/R	N			N/A	N/A
1216 48 ST		N	N		1953	Existing Records	U	C	C	NL		N/R	N			N/A	N/A
3807 11 AVE		N	N		1948	Existing Records	U	C	C	NL		N/R	N			N/A	N/A
3311 13 AVE CT		N	N		1957	Existing Records	U	C	C	NL		N/R	N			N/A	N/A
1801 47TH STREET CT		N	N		1963	Age of Home / Existing Record	U	U	C	U		N/R	N			N/A	N/A
4525 11 AVE A		N	N		1956	Existing Records	U	C	C	NL		N/R	N			N/A	N/A
1225 49 ST		N	N		1949	Existing Records	U	C	C	NL		N/R	N			N/A	N/A
1605 34 ST		N	N		1954	Existing Records	U	C	C	NL		N/R	N			N/A	N/A
5231 11 AVE B		N	N		1948	Existing Records	U	C	C	NL		N/R	N			N/A	N/A
1220 53 ST		N	N		1964	Age of Home / Existing Record	U	U	C	U		N/R	N			N/A	N/A
5207 14 AVE CT		N	N		1973	Existing Records	U	C	C	NL		N/R	N			N/A	N/A
1608 33 ST		N	N		1991	Age of Home / Existing Record	U	UNL	C	UNL		N/R	N			N/A	N/A
5213 14 AVE CT		N	N		1975	Existing Records	U	C	C	NL		N/R	N			N/A	N/A
2340 27 ST		N	N		1940	Existing Records	U	C	C	NL		N/R	N			N/A	N/A
5219 14 AVE CT		N	N		1975	Existing Records	U	C	C	NL		N/R	N			N/A	N/A
1301 53 ST		N	N		1940	Existing Records	U	C	C	NL		N/R	N			N/A	N/A

Service Address	Lead and Copper Sample site number.	Is this a high-risk Facility or Area?	Service Line Newly Identified Since Last Submitted Inventory	Year PWS-Owned Service Line was Installed	Year Customer Side Service Line was Installed	Source of Information Used for Service Line Identification	Gooseneck/Pigtail	PWS-Owned Service Line Material	Customer Side Service Line Material	Classification for Entire Service Line	Was Galvanized Service Line Material ever downstream of Lead?	Date Customer Notified of Lead Service Line	Was a Lead Service Line Previously Replaced at this Location?	Date Lead Service Line Replaced	Material of Service Line Replacement	Has the customer refused access to the property?	Date of customer waiver or IDPH notification, if customer refused access to property
1720 41 ST		N	N		1959	Existing Records	U	C	C	NL		N/R	N			N/A	N/A
2345 25 ST		N	N		1941	Existing Records	U	L	C	L			N			N/A	N/A
5217 11 AVE B		N	N		1949	Existing Records	U	C	C	NL		N/R	N			N/A	N/A
5213 11 AVE B		N	N		1949	Existing Records	U	C	C	NL		N/R	N			N/A	N/A
4322 17 AVE		N	N		1950	Existing Records	U	C	C	NL		N/R	N			N/A	N/A
2335 30 ST		N	N		1949	Existing Records	U	L	C	L			N			N/A	N/A
4310 17 AVE		N	N		1958	Existing Records	U	C	C	NL		N/R	N			N/A	N/A
5201 14 AVE CT		N	N		1977	Existing Records	U	C	C	NL		N/R	N			N/A	N/A
1122 54 ST A		N	N		1967	Existing Records	U	C	C	NL		N/R	N			N/A	N/A
5330 22 AVE		N	N		Unknown	Existing Records	U	C	C	NL		N/R	N			N/A	N/A
4302 17 AVE		N	N		1956	Existing Records	U	C	C	NL		N/R	N			N/A	N/A
1306 53 ST		N	N		1902	Age of Home / Existing Record	U	U	C	U		N/R	N			N/A	N/A
3216 39 ST		N	N		1947	Existing Records	U	C	C	NL		N/R	N			N/A	N/A
2349 33 ST		N	N		1957	Existing Records	U	C	C	NL		N/R	N			N/A	N/A
4300 17 AVE		N	N		1956	Existing Records	U	C	C	NL		N/R	N			N/A	N/A
1480 44 ST		N	N		1960	Existing Records	U	C	C	NL		N/R	N			N/A	N/A
3316 13 AVE CT		N	N		1959	Existing Records	U	C	C	NL		N/R	N			N/A	N/A
2350 32 ST		N	N		1962	Existing Records	U	C	C	NL		N/R	N			N/A	N/A
4224 17 AVE		N	N		1956	Existing Records	U	C	C	NL		N/R	N			N/A	N/A
3809 11 AVE		N	N		1951	Existing Records	U	C	C	NL		N/R	N			N/A	N/A
1220 31ST ST PL		N	N		1964	Existing Records	U	C	C	NL		N/R	N			N/A	N/A
4216 17 AVE		N	N		1959	Existing Records	U	C	C	NL		N/R	N			N/A	N/A
2372 32 ST		N	N		1940	Existing Records	U	C	C	NL		N/R	N			N/A	N/A
1116 52 ST CT		N	N		1957	Existing Records	U	C	C	NL		N/R	N			N/A	N/A
1009 41 ST		N	N		1948	Existing Records	U	C	C	NL		N/R	N			N/A	N/A
4214 17 AVE		N	N		1964	Existing Records	U	C	C	NL		N/R	N			N/A	N/A
2422 33 ST		N	N		1976	Existing Records	U	C	C	NL		N/R	N			N/A	N/A
4212 17 AVE		N	N		1946	Existing Records	U	C	C	NL		N/R	N			N/A	N/A
5225 14 AVE CT		N	N		1994	Existing Records	U	C	C	NL		N/R	N			N/A	N/A
1010 40 ST		N	N		1948	Existing Records	U	C	C	NL		N/R	N			N/A	N/A
2317 23 ST A		N	N		1934	Existing Records	U	L	C	L			N			N/A	N/A
3823 10 AVE CT		N	N		1948	Existing Records	U	C	C	NL		N/R	N			N/A	N/A
4218 17 AVE		N	N		1956	Existing Records	U	C	C	NL		N/R	N			N/A	N/A
4208 17 AVE		N	N		1939	Existing Records	U	C	C	NL		N/R	N			N/A	N/A
1401 43 ST		N	N		1950	Existing Records	U	C	C	NL		N/R	N			N/A	N/A
1400 43 ST		N	N		1949	Existing Records	U	C	C	NL		N/R	N			N/A	N/A
4106 17 AVE		N	N		1962	Existing Records	U	C	C	NL		N/R	N			N/A	N/A
3714 15 AVE		N	N		1948	Existing Records	U	C	C	NL		N/R	N			N/A	N/A
3305 13 AVE CT		N	N		1957	Existing Records	U	C	C	NL		N/R	N			N/A	N/A
1612 33 ST		N	N		1926	Existing Records	U	C	C	NL		N/R	N			N/A	N/A
3712 15 AVE		N	N		1948	Existing Records	U	C	C	NL		N/R	N			N/A	N/A
1308 53 ST		N	N		1937	Existing Records	U	C	C	NL		N/R	N			N/A	N/A
1306 49 ST		N	N		1955	Existing Records	U	L	C	L			N			N/A	N/A
4302 21 AVE		N	N		1935	Existing Records	U	C	C	NL		N/R	N			N/A	N/A
4108 17 AVE		N	N		1962	Existing Records	U	C	C	NL		N/R	N			N/A	N/A
3813 16 AVE		N	N		1977	Existing Records	U	C	C	NL		N/R	N			N/A	N/A
1129 49 ST		N	N		1978	Existing Records	U	C	C	NL		N/R	N			N/A	N/A
1310 53 ST		N	N		1935	Existing Records	U	C	C	NL		N/R	N			N/A	N/A
3809 16 AVE		N	N		1978	Existing Records	U	C	C	NL		N/R	N			N/A	N/A
1802 55 ST PL		N	N		1976	Existing Records	U	C	C	NL		N/R	N			N/A	N/A
2430 33 ST		N	N		1958	Existing Records	U	C	C	NL		N/R	N			N/A	N/A
4110 17 AVE		N	N		1962	Existing Records	U	C	C	NL		N/R	N			N/A	N/A
3805 16 AVE		N	N		1999	Existing Records	U	C	C	NL		N/R	N			N/A	N/A
1806 47 ST CT		N	N		1964	Existing Records	U	C	C	NL		N/R	N			N/A	N/A
3811 11 AVE		N	N		1948	Existing Records	U	C	C	NL		N/R	N			N/A	N/A
3717 16 AVE		N	N		1979	Existing Records	U	C	C	NL		N/R	N			N/A	N/A
3822 10 AVE CT		N	N		1948	Existing Records	U	C	C	NL		N/R	N			N/A	N/A
3713 16 AVE		N	N		1979	Existing Records	U	C	C	NL		N/R	N			N/A	N/A
4702 18 AVE CT		N	N		1965	Existing Records	U	C	C	NL		N/R	N			N/A	N/A
3709 16 AVE		N	N		1979	Existing Records	U	C	C	NL		N/R	N			N/A	N/A

Service Address	Lead and Copper Sample site number.	Is this a high-risk Facility or Area?	Service Line Newly Identified Since Last Submitted Inventory	Year PWS-Owned Service Line was Installed	Year Customer Side Service Line was Installed	Source of Information Used for Service Line Identification	Gooseneck/Pigtail	PWS-Owned Service Line Material	Customer Side Service Line Material	Classification for Entire Service Line	Was Galvanized Service Line Material ever downstream of Lead?	Date Customer Notified of Lead Service Line	Was a Lead Service Line Previously Replaced at this Location?	Date Lead Service Line Replaced	Material of Service Line Replacement	Has the customer refused access to the property?	Date of customer waiver or IDPH notification, if customer refused access to property
1318 39 ST		N	N		1948	Existing Records	U	C	C	NL		N/R	N			N/A	N/A
3813 11 AVE		N	N		1948	Existing Records	U	C	C	NL		N/R	N			N/A	N/A
1803 55 ST PL		N	N		1975	Existing Records	U	C	C	NL		N/R	N			N/A	N/A
1307 49 ST		N	N		1950	Existing Records	U	C	C	NL		N/R	N			N/A	N/A
3710 15 AVE		N	N		1948	Existing Records	U	C	C	NL		N/R	N			N/A	N/A
3832 10 AVE PL		N	N		1948	Existing Records	U	C	C	NL		N/R	N			N/A	N/A
3708 15 AVE		N	N		1948	Existing Records	U	C	C	NL		N/R	N			N/A	N/A
3160 12 AVE		N	N		1950	Existing Records	U	C	C	NL		N/R	N			N/A	N/A
3138 12 AVE		N	N		1964	Existing Records	U	C	C	NL		N/R	N			N/A	N/A
3132 12 AVE		N	N		1962	Existing Records	U	C	C	NL		N/R	N			N/A	N/A
1119 48 ST		N	N		1953	Existing Records	U	C	C	NL		N/R	N			N/A	N/A
1106 46 ST PL		N	N		1952	Existing Records	U	C	C	NL		N/R	N			N/A	N/A
1312 53 ST		N	N		1910	Age of Home / Existing Record	U	U	C	U		N/R	N			N/A	N/A
1314 53 ST		N	N		1920	Existing Records	U	C	C	NL		N/R	N			N/A	N/A
3220 39 ST		N	N		1967	Existing Records	U	C	C	NL		N/R	N			N/A	N/A
3120 12 AVE		N	N		1958	Existing Records	U	C	C	NL		N/R	N			N/A	N/A
2320 23 ST A		N	N		1940	Age of Home / Existing Record	U	U	C	U		N/R	N			N/A	N/A
5202 14 AVE CT		N	N		1977	Existing Records	U	C	C	NL		N/R	N			N/A	N/A
3304 39 ST		N	N		1928	Existing Records	U	C	C	NL		N/R	N			N/A	N/A
3306 39 ST		N	N		1966	Existing Records	U	C	C	NL		N/R	N			N/A	N/A
1207 39 ST		N	N		1948	Existing Records	U	C	C	NL		N/R	N			N/A	N/A
2340 28 ST		N	N		1935	Existing Records	U	C	C	NL		N/R	N			N/A	N/A
3108 12 AVE		N	N		1963	Existing Records	U	C	C	NL		N/R	N			N/A	N/A
1120 52 ST CT		N	N		1957	Existing Records	U	C	C	NL		N/R	N			N/A	N/A
1203 39 ST		N	N		1947	Existing Records	U	C	C	NL		N/R	N			N/A	N/A
2341 28TH ST		N	N		1930	Age of Home / Existing Record	U	U	C	U		N/R	N			N/A	N/A
3106 12 AVE		N	N		1963	Existing Records	U	C	C	NL		N/R	N			N/A	N/A
1012 40 ST		N	N		1948	Existing Records	U	C	C	NL		N/R	N			N/A	N/A
1308 48 ST		N	N		1966	Existing Records	U	C	C	NL		N/R	N			N/A	N/A
2348 27 ST		N	N		1923	Existing Records	U	C	C	NL		N/R	N			N/A	N/A
1705 56 ST CT		N	N		1997	Existing Records	U	C	C	NL		N/R	N			N/A	N/A
1710 56 ST CT		N	N		1992	Existing Records	U	C	C	NL		N/R	N			N/A	N/A
3233 13TH AVE CT		N	N		1959	Existing Records	U	C	C	NL		N/R	N			N/A	N/A
1802 56 ST CT		N	N		1992	Existing Records	U	C	C	NL		N/R	N			N/A	N/A
5212 11 AVE B		N	N		1950	Age of Home / Existing Record	U	U	C	U		N/R	N			N/A	N/A
3128 12 AVE		N	N		1963	Existing Records	U	C	C	NL		N/R	N			N/A	N/A
1502 44 ST		N	N		1930	Existing Records	U	C	C	NL		N/R	N			N/A	N/A
1119 40 ST		N	N		1948	Existing Records	U	C	C	NL		N/R	N			N/A	N/A
3815 11 AVE		N	N		1948	Existing Records	U	C	C	NL		N/R	N			N/A	N/A
5214 14 AVE CT		N	N		1973	Existing Records	U	C	C	NL		N/R	N			N/A	N/A
5224 11 AVE B		N	N		1949	Existing Records	U	C	C	NL		N/R	N			N/A	N/A
4740 18 AVE CT		N	N		1965	Existing Records	U	C	C	NL		N/R	N			N/A	N/A
5220 14 AVE CT		N	N		1975	Existing Records	U	C	C	NL		N/R	N			N/A	N/A
2337 30 ST		N	N		1939	Existing Records	U	L	C	L			N			N/A	N/A
5228 11 AVE B		N	N		1949	Existing Records	U	C	C	NL		N/R	N			N/A	N/A
1614 33 ST		N	N		1962	Existing Records	U	C	C	NL		N/R	N			N/A	N/A
1403 53 ST		N	N		1965	Existing Records	U	C	C	NL		N/R	N			N/A	N/A
2337 31 ST		N	N		1910	Existing Records	U	C	C	NL		N/R	N			N/A	N/A
3306 13 AVE CT		N	N		1958	Existing Records	U	C	C	NL		N/R	N			N/A	N/A
1406 43 ST		N	N		1955	Existing Records	U	C	C	NL		N/R	N			N/A	N/A
3825 10 AVE CT		N	N		1948	Existing Records	U	C	C	NL		N/R	N			N/A	N/A
2343 28 ST		N	N		1978	Existing Records	U	L	C	L			N			N/A	N/A
1011 41 ST		N	N		1948	Existing Records	U	C	C	NL		N/R	N			N/A	N/A
1710 44 ST		N	N		1958	Existing Records	U	C	C	NL		N/R	N			N/A	N/A
2908 13 AVE		N	N		1951	Existing Records	U	C	C	NL		N/R	N			N/A	N/A
2350 27 ST		N	N		1945	Existing Records	U	C	C	NL		N/R	N			N/A	N/A
3817 11 AVE		N	N		1948	Existing Records	U	C	C	NL		N/R	N			N/A	N/A
1616 33 ST		N	N		1966	Existing Records	U	C	C	NL		N/R	N			N/A	N/A
5208 14 AVE CT		N	N		1972	Existing Records	U	C	C	NL		N/R	N			N/A	N/A
3800 11 AVE		N	N		1948	Existing Records	U	C	C	NL		N/R	N			N/A	N/A

Service Address	Lead and Copper Sample site number.	Is this a high-risk Facility or Area?	Service Line Newly Identified Since Last Submitted Inventory	Year PWS-Owned Service Line was Installed	Year Customer Side Service Line was Installed	Source of Information Used for Service Line Identification	Gooseneck/Pigtail	PWS-Owned Service Line Material	Customer Side Service Line Material	Classification for Entire Service Line	Was Galvanized Service Line Material ever downstream of Lead?	Date Customer Notified of Lead Service Line	Was a Lead Service Line Previously Replaced at this Location?	Date Lead Service Line Replaced	Material of Service Line Replacement	Has the customer refused access to the property?	Date of customer waiver or IDPH notification, if customer refused access to property
3901 15 AVE		N	N		1944	Existing Records	U	C	C	NL		N/R	N			N/A	N/A
3802 11 AVE		N	N		1948	Existing Records	U	C	C	NL		N/R	N			N/A	N/A
2323 33 ST		N	N		1961	Existing Records	U	C	C	NL		N/R	N			N/A	N/A
1404 39 ST		N	N		1948	Existing Records	U	C	C	NL		N/R	N			N/A	N/A
3834 10 AVE PL		N	N		1948	Existing Records	U	C	C	NL		N/R	N			N/A	N/A
3717 13 AVE		N	N		1948	Existing Records	U	C	C	NL		N/R	N			N/A	N/A
4104 17 AVE		N	N		1962	Existing Records	U	C	C	NL		N/R	N			N/A	N/A
3728 11 AVE		N	N		1948	Existing Records	U	C	C	NL		N/R	N			N/A	N/A
1110 46 ST PL		N	N		1952	Existing Records	U	C	C	NL		N/R	N			N/A	N/A
2337 33 ST		N	N		1920	Existing Records	U	C	C	NL		N/R	N			N/A	N/A
3719 13 AVE		N	N		1945	Existing Records	U	C	C	NL		N/R	N			N/A	N/A
4432 11 AVE A/VACANT		N	N		Unknown	N/A / Existing Records	U	U	C	U		N/R	N			N/A	N/A
4102 17 AVE		N	N		1961	Existing Records	U	C	C	NL		N/R	N			N/A	N/A
3727 13 AVE		N	N		1948	Existing Records	U	C	C	NL		N/R	N			N/A	N/A
1706 41ST ST		N	N		1961	Existing Records	U	C	C	NL		N/R	N			N/A	N/A
1211 39 ST		N	N		1948	Existing Records	U	C	C	NL		N/R	N			N/A	N/A
1123 54 ST A		N	N		1968	Existing Records	U	C	C	NL		N/R	N			N/A	N/A
4329 18 AVE		N	N		1957	Existing Records	U	C	C	NL		N/R	N			N/A	N/A
5510 18 AVE CT		N	N		1993	Existing Records	U	C	C	NL		N/R	N			N/A	N/A
3723 13 AVE		N	N		1948	Existing Records	U	C	C	NL		N/R	N			N/A	N/A
3721 13 AVE		N	N		1948	Existing Records	U	C	C	NL		N/R	N			N/A	N/A
2348 32 ST		N	N		1940	Existing Records	U	C	C	NL		N/R	N			N/A	N/A
1144 39 ST		N	N		1948	Existing Records	U	C	C	NL		N/R	N			N/A	N/A
1126 54 ST A		N	N		1969	Existing Records	U	C	C	NL		N/R	N			N/A	N/A
3711 13 AVE		N	N		1948	Existing Records	U	C	C	NL		N/R	N			N/A	N/A
2353 33 ST		N	N		1945	Age of Home / Existing Record	U	U	C	U		N/R	N			N/A	N/A
4736 18 AVE CT		N	N		1965	Existing Records	U	C	C	NL		N/R	N			N/A	N/A
1127 54 ST A		N	N		1968	Existing Records	U	C	C	NL		N/R	N			N/A	N/A
1205 35 ST DR		N	N		1979	Age of Home / Existing Record	U	U	C	U		N/R	N			N/A	N/A
1203 35 ST DR		N	N		1979	Age of Home / Existing Record	U	U	C	U		N/R	N			N/A	N/A
2434 33 ST		N	N		1950	Age of Home / Existing Record	U	U	C	U		N/R	N			N/A	N/A
1813 48TH STREET PL		N	N		1965	Existing Records	U	C	C	NL		N/R	N			N/A	N/A
1207 35 ST DR		N	N		1979	Age of Home / Existing Record	U	U	C	U		N/R	N			N/A	N/A
1130 54 ST A		N	N		1968	Existing Records	U	C	C	NL		N/R	N			N/A	N/A
2440 33 ST		N	N		1936	Existing Records	U	L	C	L			N			N/A	N/A
1805 47 ST CT		N	N		1963	Existing Records	U	C	C	NL		N/R	N			N/A	N/A
1209 35 ST DR		N	N		1979	Existing Records	U	C	C	NL		N/R	N			N/A	N/A
1128 54 ST		N	N		1940	Existing Records	U	C	C	NL		N/R	N			N/A	N/A
2442 33 ST		N	N		1954	Age of Home / Existing Record	U	U	C	U		N/R	N			N/A	N/A
1810 47 ST CT		N	N		1964	Existing Records	U	C	C	NL		N/R	N			N/A	N/A
1215 35 ST DR		N	N		1979	Age of Home / Existing Record	U	U	C	U		N/R	N			N/A	N/A
3310 39 ST		N	N		1930	Existing Records	U	C	C	NL		N/R	N			N/A	N/A
3702 15 AVE		N	N		1948	Existing Records	U	C	C	NL		N/R	N			N/A	N/A
5301 16TH AVE		N	N		1995	Existing Records	U	C	C	NL		N/R	N			N/A	N/A
4704 18TH AVE CT		N	N		1965	Existing Records	U	C	C	NL		N/R	N			N/A	N/A
3824 10 AVE CT		N	N		1948	Existing Records	U	C	C	NL		N/R	N			N/A	N/A
1507 41 ST		N	N		1979	Existing Records	U	C	C	NL		N/R	N			N/A	N/A
1621 34 ST		N	N		1965	Existing Records	U	C	C	NL		N/R	N			N/A	N/A
1014 40 ST		N	N		1948	Existing Records	U	C	C	NL		N/R	N			N/A	N/A
4009 16 AVE		N	N		1978	Existing Records	U	C	C	NL		N/R	N			N/A	N/A
5307 16 AVE		N	N		1994	Existing Records	U	C	C	NL		N/R	N			N/A	N/A
3804 11 AVE		N	N		1948	Existing Records	U	C	C	NL		N/R	N			N/A	N/A
4005 16 AVE		N	N		1977	Existing Records	U	C	C	NL		N/R	N			N/A	N/A
5311 16 AVE		N	N		1910	Existing Records	U	C	C	NL		N/R	N			N/A	N/A
4728 18 AVE CT		N	N		1964	Existing Records	U	C	C	NL		N/R	N			N/A	N/A
1124 52 ST CT		N	N		1963	Existing Records	U	C	C	NL		N/R	N			N/A	N/A
3917 16 AVE		N	N		2000	Existing Records	U	C	C	NL		N/R	N			N/A	N/A
3225 13 AVE CT		N	N		1958	Existing Records	U	C	C	NL		N/R	N			N/A	N/A
3706 15 AVE		N	N		1948	Existing Records	U	C	C	NL		N/R	N			N/A	N/A
1805 55 ST PL		N	N		1976	Existing Records	U	C	C	NL		N/R	N			N/A	N/A

Service Address	Lead and Copper Sample site number.	Is this a high-risk Facility or Area?	Service Line Newly Identified Since Last Submitted Inventory	Year PWS-Owned Service Line was Installed	Year Customer Side Service Line was Installed	Source of Information Used for Service Line Identification	Gooseneck/Pigtail	PWS-Owned Service Line Material	Customer Side Service Line Material	Classification for Entire Service Line	Was Galvanized Service Line Material ever downstream of Lead?	Date Customer Notified of Lead Service Line	Was a Lead Service Line Previously Replaced at this Location?	Date Lead Service Line Replaced	Material of Service Line Replacement	Has the customer refused access to the property?	Date of customer waiver or IDPH notification, if customer refused access to property
1131 54TH ST A		N	N		1965	Existing Records	U	C	C	NL		N/R	N			N/A	N/A
3704 15 AVE		N	N		1948	Existing Records	U	C	C	NL		N/R	N			N/A	N/A
1407 43 ST		N	N		1995	Existing Records	U	C	C	NL		N/R	N			N/A	N/A
1626 32 ST		N	N		1963	Existing Records	U	C	C	NL		N/R	N			N/A	N/A
3913 16 AVE		N	N		1978	Existing Records	U	C	C	NL		N/R	N			N/A	N/A
1312 49 ST		N	N		1956	Existing Records	U	C	C	NL		N/R	N			N/A	N/A
1013 41 ST		N	N		1948	Existing Records	U	C	C	NL		N/R	N			N/A	N/A
4708 18TH AVE CT		N	N		1965	Existing Records	U	C	C	NL		N/R	N			N/A	N/A
1404 48 ST PL		N	N		1962	Existing Records	U	C	C	NL		N/R	N			N/A	N/A
2339 31 ST		N	N		1915	Existing Records	U	C	C	NL		N/R	N			N/A	N/A
1119 52 ST CT		N	N		1958	Existing Records	U	C	C	NL		N/R	N			N/A	N/A
4307 18 AVE		N	N		1957	Existing Records	U	C	C	NL		N/R	N			N/A	N/A
1309 30 ST		N	N		1935	Existing Records	U	C	C	NL		N/R	N			N/A	N/A
3806 11 AVE		N	N		1948	Existing Records	U	C	C	NL		N/R	N			N/A	N/A
1408 43 ST		N	N		1955	Existing Records	U	C	C	NL		N/R	N			N/A	N/A
2340 30 ST		N	N		1958	Existing Records	U	L	C	L			N			N/A	N/A
3825 11 AVE		N	N		1948	Existing Records	U	C	C	NL		N/R	N			N/A	N/A
1305 34 ST		N	N		1946	Age of Home / Existing Record	U	U	C	U		N/R	N			N/A	N/A
3726 11 AVE		N	N		1948	Existing Records	U	C	C	NL		N/R	N			N/A	N/A
4221 18 AVE		N	N		1953	Existing Records	U	C	C	NL		N/R	N			N/A	N/A
3827 10 AVE CT		N	N		1948	Existing Records	U	C	C	NL		N/R	N			N/A	N/A
4223 18 AVE		N	N		1935	Existing Records	U	C	C	NL		N/R	N			N/A	N/A
2508 23 AVE A		N	N		1940	Age of Home / Existing Record	U	U	C	U		N/R	N			N/A	N/A
1115 48 ST		N	N		1954	Existing Records	U	C	C	NL		N/R	N			N/A	N/A
4217 18 AVE		N	N		1930	Existing Records	U	C	C	NL		N/R	N			N/A	N/A
3203 13 AVE CT		N	N		1958	Existing Records	U	C	C	NL		N/R	N			N/A	N/A
2520 23 AVE A		N	N		1947	Existing Records	U	C	C	NL		N/R	N			N/A	N/A
4219 18 AVE		N	N		1960	Existing Records	U	C	C	NL		N/R	N			N/A	N/A
1407 53 ST		N	N		1967	Existing Records	U	C	C	NL		N/R	N			N/A	N/A
4119 18 AVE		N	N		1948	Existing Records	U	C	C	NL		N/R	N			N/A	N/A
3171 13 AVE CT		N	N		1958	Existing Records	U	C	C	NL		N/R	N			N/A	N/A
4115 18 AVE		N	N		1930	Existing Records	U	C	C	NL		N/R	N			N/A	N/A
2544 23 AVE A		N	N		1940	Age of Home / Existing Record	U	U	C	U		N/R	N			N/A	N/A
1016 40 ST		N	N		1946	Existing Records	U	C	C	NL		N/R	N			N/A	N/A
3159 13 AVE CT		N	N		1999	Existing Records	U	C	C	NL		N/R	N			N/A	N/A
4117 18 AVE		N	N		1969	Existing Records	U	C	C	NL		N/R	N			N/A	N/A
2420 23 AVE A		N	N		1942	Existing Records	U	C	C	NL		N/R	N			N/A	N/A
3836 10 AVE PL		N	N		1948	Existing Records	U	C	C	NL		N/R	N			N/A	N/A
3234 13 AVE CT		N	N		1958	Existing Records	U	C	C	NL		N/R	N			N/A	N/A
4113 18 AVE		N	N		1925	Existing Records	U	C	C	NL		N/R	N			N/A	N/A
2329 23RD ST A		N	N		1933	Existing Records	U	C	C	NL		N/R	N			N/A	N/A
3724 11 AVE		N	N		1948	Existing Records	U	C	C	NL		N/R	N			N/A	N/A
1015 41 ST		N	N		1948	Existing Records	U	C	C	NL		N/R	N			N/A	N/A
4109 18 AVE		N	N		1957	Existing Records	U	C	C	NL		N/R	N			N/A	N/A
1311 49 ST		N	N		1955	Existing Records	U	C	C	NL		N/R	N			N/A	N/A
2414 23 AVE A		N	N		1940	Age of Home / Existing Record	U	U	C	U		N/R	N			N/A	N/A
3814 11 AVE		N	N		1948	Existing Records	U	C	C	NL		N/R	N			N/A	N/A
4111 18 AVE		N	N		1947	Existing Records	U	C	C	NL		N/R	N			N/A	N/A
1409 43 ST		N	N		1951	Existing Records	U	C	C	NL		N/R	N			N/A	N/A
4107 18 AVE		N	N		1954	Existing Records	U	C	C	NL		N/R	N			N/A	N/A
1123 52ND ST CT		N	N		1957	Existing Records	U	C	C	NL		N/R	N			N/A	N/A
1503 45 ST		N	N		1998	Existing Records	U	C	C	NL		N/R	N			N/A	N/A
3714 11 AVE		N	N		1948	Existing Records	U	C	C	NL		N/R	N			N/A	N/A
2349 29 ST		N	N		1935	Existing Records	U	L	C	L			N			N/A	N/A
1709 56 ST CT		N	N		1995	Existing Records	U	C	C	NL		N/R	N			N/A	N/A
1504 44 ST		N	N		1930	Existing Records	U	C	C	NL		N/R	N			N/A	N/A
5213 11 AVE C		N	N		1958	Existing Records	U	C	C	NL		N/R	N			N/A	N/A
1715 56 ST CT		N	N		1994	Existing Records	U	C	C	NL		N/R	N			N/A	N/A
3717 19 AVE		N	N		1959	Existing Records	U	C	C	NL		N/R	N			N/A	N/A
3815 10 AVE PL		N	N		1948	Existing Records	U	C	C	NL		N/R	N			N/A	N/A

Service Address	Lead and Copper Sample site number.	Is this a high-risk Facility or Area?	Service Line Newly Identified Since Last Submitted Inventory	Year PWS-Owned Service Line was Installed	Year Customer Side Service Line was Installed	Source of Information Used for Service Line Identification	Gooseneck/Pigtail	PWS-Owned Service Line Material	Customer Side Service Line Material	Classification for Entire Service Line	Was Galvanized Service Line Material ever downstream of Lead?	Date Customer Notified of Lead Service Line	Was a Lead Service Line Previously Replaced at this Location?	Date Lead Service Line Replaced	Material of Service Line Replacement	Has the customer refused access to the property?	Date of customer waiver or IDPH notification, if customer refused access to property
3914 10 AVE		N	N		1948	Existing Records	U	C	C	NL		N/R	N			N/A	N/A
3716 11 AVE		N	N		1948	Existing Records	U	C	C	NL		N/R	N			N/A	N/A
1211 35 ST DR		N	N		1979	Age of Home / Existing Record	U	U	C	U		N/R	N			N/A	N/A
3817 10 AVE PL		N	N		1948	Existing Records	U	C	C	NL		N/R	N			N/A	N/A
2357 33 ST		N	N		1956	Existing Records	U	C	C	NL		N/R	N			N/A	N/A
3722 11 AVE		N	N		1948	Existing Records	U	C	C	NL		N/R	N			N/A	N/A
1502 45TH ST		N	N		1910	Existing Records	U	C	C	NL		N/R	N			N/A	N/A
1217 35 ST DR		N	N		1979	Age of Home / Existing Record	U	U	C	U		N/R	N			N/A	N/A
4716 18 AVE CT		N	N		1965	Existing Records	U	C	C	NL		N/R	N			N/A	N/A
5229 11 AVE C		N	N		1949	Age of Home / Existing Record	U	U	C	U		N/R	N			N/A	N/A
1219 35 ST DR		N	N		1979	Existing Records	U	C	C	NL		N/R	N			N/A	N/A
1223 35 ST DR		N	N		1979	Age of Home / Existing Record	U	U	C	U		N/R	N			N/A	N/A
2363 33 ST		N	N		1959	Age of Home / Existing Record	U	U	C	U		N/R	N			N/A	N/A
1141 53RD ST		N	N		1936	Existing Records	U	C	C	NL		N/R	N			N/A	N/A
1221 35 ST DR		N	N		1979	Age of Home / Existing Record	U	U	C	U		N/R	N			N/A	N/A
4720 18 AVE CT		N	N		1965	Existing Records	U	C	C	NL		N/R	N			N/A	N/A
4521 11 AVE B		N	N		1953	Existing Records	U	C	C	NL		N/R	N			N/A	N/A
1410 43 ST		N	N		1955	Existing Records	U	C	C	NL		N/R	N			N/A	N/A
2370 32 ST		N	N		1940	Age of Home / Existing Record	U	U	C	U		N/R	N			N/A	N/A
4724 18 AVE CT		N	N		1965	Existing Records	U	C	C	NL		N/R	N			N/A	N/A
1112 46 ST PL		N	N		1952	Existing Records	U	C	C	NL		N/R	N			N/A	N/A
1817 48 ST PL		N	N		1965	Existing Records	U	C	C	NL		N/R	N			N/A	N/A
4530 11 AVE A		N	N		1957	Existing Records	U	C	C	NL		N/R	N			N/A	N/A
3905 16 AVE		N	N		1978	Existing Records	U	C	C	NL		N/R	N			N/A	N/A
3228 13 AVE CT		N	N		1995	Existing Records	U	C	C	NL		N/R	N			N/A	N/A
1620 34 ST DR		N	N		1931	Existing Records	U	GRR	C	GRR	Y	N/R	N			N/A	N/A
4526 11 AVE A		N	N		1957	Existing Records	U	C	C	NL		N/R	N			N/A	N/A
3817 16TH AVE		N	N		1977	Existing Records	U	C	C	NL		N/R	N			N/A	N/A
1225 35 ST DR		N	N		1979	Age of Home / Existing Record	U	U	C	U		N/R	N			N/A	N/A
2378 32 ST		N	N		1940	Existing Records	U	C	C	NL		N/R	N			N/A	N/A
3909 16 AVE		N	N		1978	Existing Records	U	C	C	NL		N/R	N			N/A	N/A
1111 46 ST PL		N	N		1951	Existing Records	U	C	C	NL		N/R	N			N/A	N/A
1132 54 ST		N	N		1935	Existing Records	U	C	C	NL		N/R	N			N/A	N/A
1507 45 ST		N	N		1939	Existing Records	U	C	C	NL		N/R	N			N/A	N/A
1629 34 ST		N	N		1952	Existing Records	U	C	C	NL		N/R	N			N/A	N/A
1403 49 ST		N	N		1961	Existing Records	U	C	C	NL		N/R	N			N/A	N/A
1508 37 ST		N	N		1978	Existing Records	U	C	C	NL		N/R	N			N/A	N/A
3720 11 AVE		N	N		1948	Existing Records	U	C	C	NL		N/R	N			N/A	N/A
1408 48 ST PL		N	N		1961	Existing Records	U	C	C	NL		N/R	N			N/A	N/A
3710 14 AVE		N	N		1948	Existing Records	U	C	C	NL		N/R	N			N/A	N/A
3718 11 AVE		N	N		1948	Existing Records	U	C	C	NL		N/R	N			N/A	N/A
1723 56TH ST CT		N	N		1992	Existing Records	U	C	C	NL		N/R	N			N/A	N/A
1411 43 ST		N	N		1951	Existing Records	U	C	C	NL		N/R	N			N/A	N/A
3708 14 AVE		N	N		1948	Existing Records	U	C	C	NL		N/R	N			N/A	N/A
5428 16 AVE		N	N		1980	Existing Records	U	C	C	NL		N/R	N			N/A	N/A
5209 11 AVE C		N	N		1958	Existing Records	U	C	C	NL		N/R	N			N/A	N/A
3717 15 AVE		N	N		1948	Existing Records	U	C	C	NL		N/R	N			N/A	N/A
1128 48 ST		N	N		1948	Existing Records	U	C	C	NL		N/R	N			N/A	N/A
3715 15 AVE		N	N		1948	Existing Records	U	C	C	NL		N/R	N			N/A	N/A
1018 40 ST		N	N		1948	Existing Records	U	C	C	NL		N/R	N			N/A	N/A
3713 15 AVE		N	N		1948	Existing Records	U	C	C	NL		N/R	N			N/A	N/A
3711 15 AVE		N	N		1948	Existing Records	U	C	C	NL		N/R	N			N/A	N/A
1809 47 ST CT		N	N		1963	Existing Records	U	C	C	NL		N/R	N			N/A	N/A
3709 15 AVE		N	N		1949	Existing Records	U	C	C	NL		N/R	N			N/A	N/A
1127 52 ST CT		N	N		1957	Existing Records	U	C	C	NL		N/R	N			N/A	N/A
2737 14 AVE		N	N		1968	Age of Home / Existing Record	U	U	C	U		N/R	N			N/A	N/A
1814 47 ST CT		N	N		1965	Existing Records	U	C	C	NL		N/R	N			N/A	N/A
3707 15 AVE		N	N		1948	Existing Records	U	C	C	NL		N/R	N			N/A	N/A
1017 41 ST		N	N		1948	Existing Records	U	C	C	NL		N/R	N			N/A	N/A
3922 10 AVE		N	N		1949	Existing Records	U	C	C	NL		N/R	N			N/A	N/A

Service Address	Lead and Copper Sample site number.	Is this a high-risk Facility or Area?	Service Line Newly Identified Since Last Submitted Inventory	Year PWS-Owned Service Line was Installed	Year Customer Side Service Line was Installed	Source of Information Used for Service Line Identification	Gooseneck/Pigtail	PWS-Owned Service Line Material	Customer Side Service Line Material	Classification for Entire Service Line	Was Galvanized Service Line Material ever downstream of Lead?	Date Customer Notified of Lead Service Line	Was a Lead Service Line Previously Replaced at this Location?	Date Lead Service Line Replaced	Material of Service Line Replacement	Has the customer refused access to the property?	Date of customer waiver or IDPH notification, if customer refused access to property
1102 38 ST CT		N	N		1948	Existing Records	U	C	C	NL		N/R	N			N/A	N/A
4522 11 AVE A		N	N		1957	Existing Records	U	C	C	NL		N/R	N			N/A	N/A
5401 11 AVE B		N	N		1967	Existing Records	U	C	C	NL		N/R	N			N/A	N/A
3705 15 AVE		N	N		1948	Existing Records	U	C	C	NL		N/R	N			N/A	N/A
5422 11TH AVE B		N	N		1965	Existing Records	U	C	C	NL		N/R	N			N/A	N/A
1813 47 ST CT		N	N		1964	Existing Records	U	C	C	NL		N/R	N			N/A	N/A
5418 11TH AVE B		N	N		1966	Existing Records	U	C	C	NL		N/R	N			N/A	N/A
1714 56 ST CT		N	N		1992	Existing Records	U	C	C	NL		N/R	N			N/A	N/A
1400 39 ST		N	N		1948	Existing Records	U	C	C	NL		N/R	N			N/A	N/A
5410 11 AVE B		N	N		1966	Existing Records	U	C	C	NL		N/R	N			N/A	N/A
2372 29 ST		N	N		1945	Existing Records	U	C	C	NL		N/R	N			N/A	N/A
1719 56 ST CT		N	N		1992	Existing Records	U	C	C	NL		N/R	N			N/A	N/A
1406 39 ST		N	N		1948	Existing Records	U	C	C	NL		N/R	N			N/A	N/A
5414 11 AVE B		N	N		1966	Existing Records	U	C	C	NL		N/R	N			N/A	N/A
5501 18 AVE CT		N	N		1993	Existing Records	U	C	C	NL		N/R	N			N/A	N/A
1844 37 ST		N	N		1958	Age of Home / Existing Record	U	U	C	U		N/R	N			N/A	N/A
5515 20 AVE CT		N	N		1994	Existing Records	U	C	C	NL		N/R	N			N/A	N/A
3725 19 AVE		N	N		1962	Existing Records	U	C	C	NL		N/R	N			N/A	N/A
5502 18 AVE CT		N	N		1996	Existing Records	U	C	C	NL		N/R	N			N/A	N/A
1851 38 ST		N	N		1957	Existing Records	U	C	C	NL		N/R	N			N/A	N/A
1152 54 ST		N	N		1955	Existing Records	U	C	C	NL		N/R	N			N/A	N/A
2380 27 ST		N	N		1956	Existing Records	U	C	C	NL		N/R	N			N/A	N/A
1718 56TH ST CT		N	N		1993	Existing Records	U	C	C	NL		N/R	N			N/A	N/A
1611 41 ST		N	N		Unknown	Existing Records	U	C	C	NL		N/R	N			N/A	N/A
1166 54 ST		N	N		1972	Existing Records	U	C	C	NL		N/R	N			N/A	N/A
1624 40 ST CT		N	N		1957	Existing Records	U	C	C	NL		N/R	N			N/A	N/A
1156 54 ST		N	N		1973	Existing Records	U	C	C	NL		N/R	N			N/A	N/A
5505 18 AVE CT		N	N		1993	Existing Records	U	C	C	NL		N/R	N			N/A	N/A
1620 40 ST CT		N	N		1963	Existing Records	U	C	C	NL		N/R	N			N/A	N/A
2512 23 AVE B		N	N		1942	Existing Records	U	L	C	L			N			N/A	N/A
1160 54 ST		N	N		1968	Existing Records	U	C	C	NL		N/R	N			N/A	N/A
5509 18 AVE CT		N	N		1992	Existing Records	U	C	C	NL		N/R	N			N/A	N/A
1208 35 ST DR		N	N		1980	Age of Home / Existing Record	U	U	C	U		N/R	N			N/A	N/A
5201 11 AVE C		N	N		1957	Existing Records	U	C	C	NL		N/R	N			N/A	N/A
1003 40 ST		N	N		1948	Existing Records	U	C	C	NL		N/R	N			N/A	N/A
1206 35 ST DR		N	N		1980	Age of Home / Existing Record	U	U	C	U		N/R	N			N/A	N/A
1204 35 ST DR		N	N		1980	Age of Home / Existing Record	U	U	C	U		N/R	N			N/A	N/A
3820 11 AVE		N	N		1948	Existing Records	U	C	C	NL		N/R	N			N/A	N/A
1724 46 ST		N	N		1956	Existing Records	U	C	C	NL		N/R	N			N/A	N/A
1202 35 ST DR		N	N		1980	Existing Records	U	C	C	NL		N/R	N			N/A	N/A
3822 11 AVE		N	N		1948	Existing Records	U	C	C	NL		N/R	N			N/A	N/A
4757 19 AVE		N	N		1963	Existing Records	U	C	C	NL		N/R	N			N/A	N/A
1103 40 ST		N	N		1948	Existing Records	U	C	C	NL		N/R	N			N/A	N/A
3824 11 AVE		N	N		1948	Existing Records	U	C	C	NL		N/R	N			N/A	N/A
4749 19 AVE		N	N		1963	Existing Records	U	C	C	NL		N/R	N			N/A	N/A
1106 39 ST		N	N		1948	Existing Records	U	C	C	NL		N/R	N			N/A	N/A
1105 40TH ST		N	N		1948	Existing Records	U	C	C	NL		N/R	N			N/A	N/A
4753 19 AVE		N	N		1964	Existing Records	U	C	C	NL		N/R	N			N/A	N/A
2376 29 ST		N	N		1945	Existing Records	U	L	C	L			N			N/A	N/A
1020 40 ST		N	N		1948	Existing Records	U	C	C	NL		N/R	N			N/A	N/A
2715 14 AVE		N	N		1930	Age of Home / Existing Record	U	U	C	U		N/R	N			N/A	N/A
		N	N		Unknown	Existing Records	U	C	C	NL		N/R	N			N/A	N/A
1103 38 ST CT		N	N		1948	Existing Records	U	C	C	NL		N/R	N			N/A	N/A
4741 19 AVE		N	N		1963	Existing Records	U	C	C	NL		N/R	N			N/A	N/A
1019 41 ST		N	N		1948	Existing Records	U	C	C	NL		N/R	N			N/A	N/A
4737 19 AVE		N	N		1963	Existing Records	U	C	C	NL		N/R	N			N/A	N/A
2703 14 AVE		N	N		1930	Existing Records	U	C	C	NL		N/R	N			N/A	N/A
4729 19TH AVE		N	N		1962	Existing Records	U	C	C	NL		N/R	N			N/A	N/A
1103 39 ST		N	N		1948	Existing Records	U	C	C	NL		N/R	N			N/A	N/A
5302 16 AVE		N	N		1979	Existing Records	U	C	C	NL		N/R	N			N/A	N/A



Service Address	Lead and Copper Sample site number.	Is this a high-risk Facility or Area?	Service Line Newly Identified Since Last Submitted Inventory	Year PWS-Owned Service Line was Installed	Year Customer Side Service Line was Installed	Source of Information Used for Service Line Identification	Gooseneck/Pigtail	PWS-Owned Service Line Material	Customer Side Service Line Material	Classification for Entire Service Line	Was Galvanized Service Line Material ever downstream of Lead?	Date Customer Notified of Lead Service Line	Was a Lead Service Line Previously Replaced at this Location?	Date Lead Service Line Replaced	Material of Service Line Replacement	Has the customer refused access to the property?	Date of customer waiver or IDPH notification, if customer refused access to property
2382 28 ST		N	N		1918	Existing Records	U	L	C	L			N			N/A	N/A
4725 19 AVE		N	N		1962	Existing Records	U	C	C	NL		N/R	N			N/A	N/A
1106 38 ST CT		N	N		1948	Existing Records	U	C	C	NL		N/R	N			N/A	N/A
5306 16 AVE		N	N		1979	Existing Records	U	C	C	NL		N/R	N			N/A	N/A
2323 19 ST		N	N		1921	Age of Home / Existing Record	U	U	C	U		N/R	N			N/A	N/A
4717 19 AVE		N	N		1962	Existing Records	U	C	C	NL		N/R	N			N/A	N/A
4713 19 AVE		N	N		1962	Existing Records	U	C	C	NL		N/R	N			N/A	N/A
5310 16 AVE		N	N		1979	Existing Records	U	C	C	NL		N/R	N			N/A	N/A
5314 16 AVE		N	N		1979	Existing Records	U	C	C	NL		N/R	N			N/A	N/A
1100 40 ST		N	N		1948	Existing Records	U	C	C	NL		N/R	N			N/A	N/A
5318 16 AVE		N	N		1979	Existing Records	U	C	C	NL		N/R	N			N/A	N/A
3320 39 ST		N	N		1966	Existing Records	U	C	C	NL		N/R	N			N/A	N/A
1636 33 ST		N	N		1956	Age of Home / Existing Record	U	U	C	U		N/R	N			N/A	N/A
5400 16 AVE		N	N		1979	Existing Records	U	C	C	NL		N/R	N			N/A	N/A
3309 40 ST		N	N		1948	Existing Records	U	C	C	NL		N/R	N			N/A	N/A
1725 46 ST		N	N		1961	Existing Records	U	C	C	NL		N/R	N			N/A	N/A
5404 16 AVE		N	N		1977	Existing Records	U	C	C	NL		N/R	N			N/A	N/A
5408 16 AVE		N	N		1977	Existing Records	U	C	C	NL		N/R	N			N/A	N/A
1636 32 ST		N	N		1960	Existing Records	U	C	C	NL		N/R	N			N/A	N/A
5412 16 AVE		N	N		1978	Existing Records	U	C	C	NL		N/R	N			N/A	N/A
3322 39 ST		N	N		1979	Existing Records	U	C	C	NL		N/R	N			N/A	N/A
3826 11 AVE		N	N		1948	Existing Records	U	C	C	NL		N/R	N			N/A	N/A
4733 19 AVE		N	N		1962	Existing Records	U	C	C	NL		N/R	N			N/A	N/A
3313 40 ST		N	N		1984	Existing Records	U	C	C	NL		N/R	N			N/A	N/A
5506 18 AVE CT		N	N		1993	Existing Records	U	C	C	NL		N/R	N			N/A	N/A
1021 41 ST		N	N		1948	Existing Records	U	C	C	NL		N/R	N			N/A	N/A
1810 55 ST PL		N	N		1993	Existing Records	U	C	C	NL		N/R	N			N/A	N/A
3751 12 AVE		N	N		1966	Existing Records	U	C	C	NL		N/R	N			N/A	N/A
3916 10 AVE		N	N		1948	Existing Records	U	C	C	NL		N/R	N			N/A	N/A
1815 47 ST CT		N	N		1963	Existing Records	U	C	C	NL		N/R	N			N/A	N/A
1637 34 ST		N	N		1925	Existing Records	U	C	C	NL		N/R	N			N/A	N/A
1640 33 ST		N	N		1916	Existing Records	U	L	C	L			N			N/A	N/A
1639 33 ST		N	N		1926	Age of Home / Existing Record	U	U	C	U		N/R	N			N/A	N/A
1105 38 ST CT		N	N		1948	Existing Records	U	C	C	NL		N/R	N			N/A	N/A
1722 56 ST CT		N	N		1992	Existing Records	U	C	C	NL		N/R	N			N/A	N/A
3905 15 AVE		N	N		1948	Existing Records	U	C	C	NL		N/R	N			N/A	N/A
3903 15 AVE		N	N		1940	Existing Records	U	C	C	NL		N/R	N			N/A	N/A
1841 37TH ST		N	N		1949	Existing Records	U	C	C	NL		N/R	N			N/A	N/A
1825 36 ST		N	N		1945	Existing Records	U	C	C	NL		N/R	N			N/A	N/A
1406 49 ST		N	N		1961	Existing Records	U	C	C	NL		N/R	N			N/A	N/A
5347 19TH AVE		N	N		1994	Age of Home / Existing Record	U	UNL	C	UNL		N/R	N			N/A	N/A
5337 19TH AVE		N	N		1993	Age of Home / Existing Record	U	UNL	C	UNL		N/R	N			N/A	N/A
3819 10 AVE PL		N	N		1948	Existing Records	U	C	C	NL		N/R	N			N/A	N/A
3920 10 AVE		N	N		1948	Existing Records	U	C	C	NL		N/R	N			N/A	N/A
3821 10 AVE PL		N	N		1948	Existing Records	U	C	C	NL		N/R	N			N/A	N/A
1711 44 ST		N	N		Unknown	Existing Records	U	C	C	NL		N/R	N			N/A	N/A
1751 46 ST		N	N		1977	Existing Records	U	C	C	NL		N/R	N			N/A	N/A
1643 34 ST		N	N		1937	Existing Records	U	L	C	L			N			N/A	N/A
5320 22 AVE		N	N		2016	Age of Home / Existing Record	U	UNL	NL	UNL		N/R	N			N/A	N/A
1301 48 ST		N	N		Unknown	Existing Records	U	NL	NL	NL		N/R	N			N/A	N/A
1450 41 ST		N	N		1978	Existing Records	U	NL	NL	NL		N/R	N			N/A	N/A
3210 41 ST		N	N		Unknown	Existing Records	U	NL	NL	NL		N/R	N			N/A	N/A
2705 15 AVE		N	N		1930	Existing Records	U	C	GRR	GRR	Y	N/R	N			N/A	N/A
1202 49 ST		N	N		1950	Existing Records	U	C	GRR	GRR	Y	N/R	N			N/A	N/A
1202 48 ST		N	N		1949	Existing Records	U	C	GRR	GRR	Y	N/R	N			N/A	N/A
4618 11 AVE		N	N		1952	Existing Records	U	C	GRR	GRR	Y	N/R	N			N/A	N/A
5214 12 AVE		N	N		1957	Existing Records	U	C	GRR	GRR	Y	N/R	N			N/A	N/A
5314 12 AVE		N	N		1935	Existing Records	U	C	GRR	GRR	Y	N/R	N			N/A	N/A
5304 11 AVE A		N	N		1950	Existing Records	U	GRR	GRR	GRR	Y	N/R	N			N/A	N/A
4610 11 AVE		N	N		1952	Existing Records	U	C	GRR	GRR	Y	N/R	N			N/A	N/A



Service Address	Lead and Copper Sample site number.	Is this a high-risk Facility or Area?	Service Line Newly Identified Since Last Submitted Inventory	Year PWS-Owned Service Line was Installed	Year Customer Side Service Line was Installed	Source of Information Used for Service Line Identification	Gooseneck/Pigtail	PWS-Owned Service Line Material	Customer Side Service Line Material	Classification for Entire Service Line	Was Galvanized Service Line Material ever downstream of Lead?	Date Customer Notified of Lead Service Line	Was a Lead Service Line Previously Replaced at this Location?	Date Lead Service Line Replaced	Material of Service Line Replacement	Has the customer refused access to the property?	Date of customer waiver or IDPH notification, if customer refused access to property
4614 11 AVE		N	N		1952	Existing Records	U	C	GRR	GRR	Y	N/R	N			N/A	N/A
1120 54 ST		N	N		1940	Existing Records	U	GRR	GRR	GRR	Y	N/R	N			N/A	N/A
1805 32 ST		N	N		1949	Existing Records	U	L	GRR	L			N			N/A	N/A
2901 15TH AVE		N	N		1929	Existing Records	U	L	GRR	L			N			N/A	N/A
1215 49 ST		N	N		1920	Existing Records	U	C	GRR	GRR	Y	N/R	N			N/A	N/A
1126 53 ST		N	N		1952	Existing Records	U	C	GRR	GRR	Y	N/R	N			N/A	N/A
4108 22 AVE		N	N		1940	Existing Records	U	C	GRR	GRR	Y	N/R	N			N/A	N/A
5108 11 AVE A		N	N		1950	Existing Records	U	C	GRR	GRR	Y	N/R	N			N/A	N/A
4501 22 AVE		N	N		1948	Existing Records	U	C	GRR	GRR	Y	N/R	N			N/A	N/A
2018 46 ST		N	N		1950	Existing Records	U	C	GRR	GRR	Y	N/R	N			N/A	N/A
5208 11TH AVE A		N	N		1948	Existing Records	U	C	GRR	GRR	Y	N/R	N			N/A	N/A
1214 53 ST		N	N		1942	Existing Records	U	C	GRR	GRR	Y	N/R	N			N/A	N/A
5204 11 AVE A		N	N		1950	Existing Records	U	C	GRR	GRR	Y	N/R	N			N/A	N/A
2402 33 ST		N	N		1940	Existing Records	U	L	GRR	L			N			N/A	N/A
5216 11 AVE A		N	N		1950	Existing Records	U	C	GRR	GRR	Y	N/R	N			N/A	N/A
5212 11 AVE A		N	N		1948	Existing Records	U	C	GRR	GRR	Y	N/R	N			N/A	N/A
1217 49 ST		N	N		1930	Existing Records	U	C	GRR	GRR	Y	N/R	N			N/A	N/A
2714 12 AVE		N	N		1948	Existing Records	U	C	GRR	GRR	Y	N/R	N			N/A	N/A
2716 12 AVE		N	N		1935	Existing Records	U	C	GRR	GRR	Y	N/R	N			N/A	N/A
2722 12 AVE		N	N		1925	Existing Records	U	C	GRR	GRR	Y	N/R	N			N/A	N/A
1206 53 ST		N	N		1950	Existing Records	U	C	GRR	GRR	Y	N/R	N			N/A	N/A
2728 12 AVE		N	N		1940	Existing Records	U	C	GRR	GRR	Y	N/R	N			N/A	N/A
2736 12 AVE		N	N		1930	Existing Records	U	C	GRR	GRR	Y	N/R	N			N/A	N/A
2325 29 ST		N	N		1945	Age of Home / Existing Record	U	U	GRR	GRR	Y	N/R	N			N/A	N/A
2320 30 ST		N	N		1925	Existing Records	U	L	GRR	L			N			N/A	N/A
4503 22 AVE		N	N		1953	Existing Records	U	C	GRR	GRR	Y	N/R	N			N/A	N/A
2317 31 ST		N	N		1953	Existing Records	U	C	GRR	GRR	Y	N/R	N			N/A	N/A
5313 11 AVE C		N	N		1949	Existing Records	U	C	GRR	GRR	Y	N/R	N			N/A	N/A
2336 27 ST		N	N		1940	Existing Records	U	C	GRR	GRR	Y	N/R	N			N/A	N/A
2332 28 ST		N	N		1950	Existing Records	U	C	GRR	GRR	Y	N/R	N			N/A	N/A
5325 11TH AVE C		N	N		1949	Existing Records	U	C	GRR	GRR	Y	N/R	N			N/A	N/A
2323 31 ST		N	N		1949	Existing Records	U	L	GRR	L			N			N/A	N/A
5329 11 AVE C		N	N		1949	Existing Records	U	C	GRR	GRR	Y	N/R	N			N/A	N/A
1705 31 ST A		N	N		1951	Existing Records	U	C	GRR	GRR	Y	N/R	N			N/A	N/A
5225 11 AVE B		N	N		1950	Existing Records	U	C	GRR	GRR	Y	N/R	N			N/A	N/A
1105 48 ST		N	N		1953	Existing Records	U	C	GRR	GRR	Y	N/R	N			N/A	N/A
2330 30 ST		N	N		1935	Existing Records	U	C	GRR	GRR	Y	N/R	N			N/A	N/A
1140 53 ST		N	N		1949	Existing Records	U	C	GRR	GRR	Y	N/R	N			N/A	N/A
4508 22 AVE		N	N		1940	Existing Records	U	C	GRR	GRR	Y	N/R	N			N/A	N/A
1136 53 ST		N	N		1949	Existing Records	U	C	GRR	GRR	Y	N/R	N			N/A	N/A
5301 11TH AVENUE C		N	N		1949	Age of Home / Existing Record	U	U	GRR	GRR	Y	N/R	N			N/A	N/A
5305 11 AVE C		N	N		1950	Existing Records	U	C	GRR	GRR	Y	N/R	N			N/A	N/A
5309 11 AVE C		N	N		1949	Existing Records	U	C	GRR	GRR	Y	N/R	N			N/A	N/A
2332 32 ST		N	N		1935	Existing Records	U	L	GRR	L			N			N/A	N/A
1610 34 ST DR		N	N		1949	Existing Records	U	GRR	GRR	GRR	Y	N/R	N			N/A	N/A
1137 53 ST		N	N		1949	Existing Records	U	C	GRR	GRR	Y	N/R	N			N/A	N/A
5220 11 AVE B		N	N		1950	Existing Records	U	C	GRR	GRR	Y	N/R	N			N/A	N/A
2335 31 ST		N	N		1930	Existing Records	U	C	GRR	GRR	Y	N/R	N			N/A	N/A
1109 48 ST		N	N		1953	Existing Records	U	C	GRR	GRR	Y	N/R	N			N/A	N/A
1308 49 ST		N	N		1949	Existing Records	U	C	GRR	GRR	Y	N/R	N			N/A	N/A
1305 49 ST		N	N		1951	Existing Records	U	C	GRR	GRR	Y	N/R	N			N/A	N/A
1130 49 ST		N	N		1933	Existing Records	U	C	GRR	GRR	Y	N/R	N			N/A	N/A
3030 13 AVE		N	N		1906	Existing Records	U	C	GRR	GRR	Y	N/R	N			N/A	N/A
1120 48 ST		N	N		1940	Existing Records	U	C	GRR	GRR	Y	N/R	N			N/A	N/A
1218 48 ST		N	N		1953	Existing Records	U	C	GRR	GRR	Y	N/R	N			N/A	N/A
5221 11 AVE B		N	N		1949	Existing Records	U	C	GRR	GRR	Y	N/R	N			N/A	N/A
1642 33 ST		N	N		1952	Existing Records	U	L	GRR	L			N			N/A	N/A
1132 48 ST		N	N		1951	Existing Records	U	C	GRR	GRR	Y	N/R	N			N/A	N/A
1616 29 ST DR		N	N		1946	Existing Records	U	C	GRR	GRR	Y	N/R	N			N/A	N/A
2318 18 ST C		N	N		1934	Existing Records	U	L	GRR	L			N			N/A	N/A

Service Address	Lead and Copper Sample site number.	Is this a high-risk Facility or Area?	Service Line Newly Identified Since Last Submitted Inventory	Year PWS-Owned Service Line was Installed	Year Customer Side Service Line was Installed	Source of Information Used for Service Line Identification	Gooseneck/Pigtail	PWS-Owned Service Line Material	Customer Side Service Line Material	Classification for Entire Service Line	Was Galvanized Service Line Material ever downstream of Lead?	Date Customer Notified of Lead Service Line	Was a Lead Service Line Previously Replaced at this Location?	Date Lead Service Line Replaced	Material of Service Line Replacement	Has the customer refused access to the property?	Date of customer waiver or IDPH notification, if customer refused access to property
2709 14 AVE		N	N		1930	Existing Records	U	C	GRR	GRR	Y	N/R	N			N/A	N/A
2315 18 ST C		N	N		1928	Existing Records	U	L	GRR	L			N			N/A	N/A
2522 23 AVE B		N	N		1949	Existing Records	U	C	GRR	GRR	Y	N/R	N			N/A	N/A
2727 14 AVE		N	N		1935	Existing Records	U	L	GRR	L			N			N/A	N/A
2314 18 ST C		N	N		Unknown	Existing Records	U	L	GRR	L			N			N/A	N/A
2365 31 ST		N	N		1935	Existing Records	U	L	GRR	L			N			N/A	N/A
2317 19 ST		N	N		1921	Existing Records	U	C	GRR	GRR	Y	N/R	N			N/A	N/A
5221 11 AVE C		N	N		1947	Existing Records	U	C	GRR	GRR	Y	N/R	N			N/A	N/A
1627 33RD ST		N	N		1940	Age of Home / Existing Record	U	U	GRR	GRR	Y	N/R	N			N/A	N/A
		N	N		Unknown	Existing Records	U	L	GRR	L			N			N/A	N/A
1314 29 ST		N	N		1930	Existing Records	U	L	GRR	L			N			N/A	N/A
2366 32 ST		N	N		1940	Existing Records	U	C	GRR	GRR	Y	N/R	N			N/A	N/A
5225 11 AVE C		N	N		1949	Existing Records	U	C	GRR	GRR	Y	N/R	N			N/A	N/A
5217 11 AVE C		N	N		1951	Existing Records	U	C	GRR	GRR	Y	N/R	N			N/A	N/A
1124 48 ST		N	N		1940	Existing Records	U	C	GRR	GRR	Y	N/R	N			N/A	N/A
1111 48 ST		N	N		1953	Existing Records	U	C	GRR	GRR	Y	N/R	N			N/A	N/A
1144 54 ST		N	N		1911	Existing Records	U	GRR	GRR	GRR	Y	N/R	N			N/A	N/A
1309 49 ST		N	N		1949	Existing Records	U	C	GRR	GRR	Y	N/R	N			N/A	N/A
1124 54 ST		N	N		1963	Existing Records	U	GRR	GRR	GRR	Y	N/R	N			N/A	N/A
5209 11 AVE B		N	N		1950	Existing Records	U	C	GRR	GRR	Y	N/R	N			N/A	N/A
2344 32 ST		N	Y		1937	Age of Home / Statistical Mod	U	U	L	L			N			N/A	N/A
2340 32 ST		N	Y		1920	Age of Home / Statistical Mod	U	U	L	L			N			N/A	N/A
2329 33 ST		N	Y		1935	Age of Home / Statistical Mod	U	U	L	L			N			N/A	N/A
2356 32 ST		N	Y		1932	Existing Records / Statistical M	U	C	L	L			N			N/A	N/A
2341 30 ST		N	Y		1948	Age of Home / Statistical Mod	U	U	L	L			N			N/A	N/A
1623 33 ST		N	Y		1936	Existing Records / Statistical M	U	C	L	L			N			N/A	N/A
1622 33 ST		N	Y		1930	Age of Home / Statistical Mod	U	U	L	L			N			N/A	N/A
2337 28 ST		N	Y		1940	Existing Records / Statistical M	U	C	L	L			N			N/A	N/A
2354 27 ST		N	Y		1925	Existing Records / Statistical M	U	C	L	L			N			N/A	N/A
1308 29 ST		N	Y		1935	Existing Records / Statistical M	U	L	L	L			N			N/A	N/A
2351 28 ST		N	Y		1925	Age of Home / Statistical Mod	U	U	L	L			N			N/A	N/A
2350 28 ST		N	Y		1936	Age of Home / Statistical Mod	U	U	L	L			N			N/A	N/A
2502 23 AVE A		N	Y		1940	Age of Home / Statistical Mod	U	U	L	L			N			N/A	N/A
2514 23 AVE A		N	Y		1941	Age of Home / Statistical Mod	U	U	L	L			N			N/A	N/A
2358 27TH ST		N	Y		1930	Existing Records / Statistical M	U	C	L	L			N			N/A	N/A
2360 32 ST		N	Y		1938	Age of Home / Statistical Mod	U	U	L	L			N			N/A	N/A
2346 30 ST		N	Y		1932	Age of Home / Statistical Mod	U	U	L	L			N			N/A	N/A
2345 30 ST		N	Y		1926	Age of Home / Statistical Mod	U	U	L	L			N			N/A	N/A
1710 41 ST		N	Y		1928	Age of Home / Statistical Mod	U	U	L	L			N			N/A	N/A
2341 31 ST		N	Y		1940	Age of Home / Statistical Mod	U	U	L	L			N			N/A	N/A
1136 54 ST		N	Y		1935	Existing Records / Statistical M	U	GRR	L	L			N			N/A	N/A
2757 14 AVE		N	Y		1930	Age of Home / Statistical Mod	U	U	L	L			N			N/A	N/A
1624 33 ST		N	Y		1930	Age of Home / Statistical Mod	U	U	L	L			N			N/A	N/A
1313 30 ST		N	Y		1925	Age of Home / Statistical Mod	U	U	L	L			N			N/A	N/A
2749 14 AVE		N	Y		1930	Age of Home / Statistical Mod	U	U	L	L			N			N/A	N/A
2745 14 AVE		N	Y		1930	Age of Home / Statistical Mod	U	U	L	L			N			N/A	N/A
2733 14TH AVE		N	Y		1930	Age of Home / Statistical Mod	U	U	L	L			N			N/A	N/A
1630 33 ST		N	Y		1947	Existing Records / Statistical M	U	L	L	L			N			N/A	N/A
2731 14 AVE		N	Y		1930	Age of Home / Statistical Mod	U	U	L	L			N			N/A	N/A
2741 14 AVE		N	Y		1930	Age of Home / Statistical Mod	U	U	L	L			N			N/A	N/A
2755 14 AVE		N	Y		1930	Age of Home / Statistical Mod	U	U	L	L			N			N/A	N/A
2371 30 ST		N	Y		1939	Existing Records / Statistical M	U	L	L	L			N			N/A	N/A
2719 14 AVE		N	Y		1930	Age of Home / Statistical Mod	U	U	L	L			N			N/A	N/A
2723 14 AVE		N	Y		1940	Age of Home / Statistical Mod	U	U	L	L			N			N/A	N/A
2373 29 ST		N	Y		1949	Age of Home / Statistical Mod	U	U	L	L			N			N/A	N/A
1148 54 ST		N	Y		1935	Existing Records / Statistical M	U	GRR	L	L			N			N/A	N/A
2370 30 ST		N	Y		1946	Age of Home / Statistical Mod	U	U	L	L			N			N/A	N/A
2371 24 ST		N	Y		1949	Age of Home / Statistical Mod	U	U	L	L			N			N/A	N/A
2373 30 ST		N	Y		1940	Age of Home / Statistical Mod	U	U	L	L			N			N/A	N/A
2377 29 ST		N	Y		1949	Age of Home / Statistical Mod	U	U	L	L			N			N/A	N/A

Service Address	Lead and Copper Sample site number.	Is this a high-risk Facility or Area?	Service Line Newly Identified Since Last Submitted Inventory	Year PWS-Owned Service Line was Installed	Year Customer Side Service Line was Installed	Source of Information Used for Service Line Identification	Gooseneck/Pigtail	PWS-Owned Service Line Material	Customer Side Service Line Material	Classification for Entire Service Line	Was Galvanized Service Line Material ever downstream of Lead?	Date Customer Notified of Lead Service Line	Was a Lead Service Line Previously Replaced at this Location?	Date Lead Service Line Replaced	Material of Service Line Replacement	Has the customer refused access to the property?	Date of customer waiver or IDPH notification, if customer refused access to property
1635 34 ST		N	Y		1929	Age of Home / Statistical Mod	U	U	L	L			N			N/A	N/A
1644 31 ST A		N	Y		1915	Age of Home / Statistical Mod	U	U	L	L			N			N/A	N/A
1610 29 ST DR		N	Y		1940	Existing Records / Statistical M	U	C	L	L			N			N/A	N/A
2705 14 AVE		N	Y		1930	Existing Records / Statistical M	U	L	L	L			N			N/A	N/A
2336 32 ST		N	Y		1940	Age of Home / Statistical Mod	U	U	L	L			N			N/A	N/A
2426 33 ST		N	Y		1930	Age of Home / Statistical Mod	U	U	L	L			N			N/A	N/A
2335 33 ST		N	Y		1921	Age of Home / Statistical Mod	U	U	L	L			N			N/A	N/A
2338 29 ST		N	Y		1945	Age of Home / Statistical Mod	U	U	L	L			N			N/A	N/A
2334 30 ST		N	Y		1931	Age of Home / Statistical Mod	U	U	L	L			N			N/A	N/A
2337 29TH ST		N	Y		1949	Age of Home / Statistical Mod	U	U	L	L			N			N/A	N/A
2321 23 ST A		N	Y		1934	Age of Home / Statistical Mod	U	U	L	L			N			N/A	N/A
1615 33 ST		N	Y		1916	Age of Home / Statistical Mod	U	U	L	L			N			N/A	N/A
1303 30 ST		N	Y		1934	Age of Home / Statistical Mod	U	U	L	L			N			N/A	N/A
2344 28 ST		N	Y		1950	Age of Home / Statistical Mod	U	U	L	L			N			N/A	N/A
2338 30 ST		N	Y		1948	Age of Home / Statistical Mod	U	U	L	L			N			N/A	N/A
1619 33 ST		N	Y		1925	Age of Home / Statistical Mod	U	U	L	L			N			N/A	N/A
2369 33 ST		N	Y		1920	Existing Records / Statistical M	U	L	L	L			N			N/A	N/A
2749 13 AVE		N	Y		1947	Age of Home / Statistical Mod	U	U	L	L			N			N/A	N/A
2316 23 ST A		N	Y		1943	Age of Home / Statistical Mod	U	U	L	L			N			N/A	N/A
2331 30 ST		N	Y		1940	Age of Home / Statistical Mod	U	U	L	L			N			N/A	N/A
2334 29 ST		N	Y		1940	Age of Home / Statistical Mod	U	U	L	L			N			N/A	N/A
2505 23 AVE A		N	Y		1941	Age of Home / Statistical Mod	U	U	L	L			N			N/A	N/A
2501 23 AVE A		N	Y		1938	Age of Home / Statistical Mod	U	U	L	L			N			N/A	N/A
2336 28 ST		N	Y		1939	Age of Home / Statistical Mod	U	U	L	L			N			N/A	N/A
1226 27 ST		N	Y		1936	Existing Records / Statistical M	U	C	L	L			N			N/A	N/A
2745 13 AVE		N	Y		1937	Age of Home / Statistical Mod	U	U	L	L			N			N/A	N/A
2325 30 ST		N	Y		1942	Age of Home / Statistical Mod	U	U	L	L			N			N/A	N/A
2326 30 ST		N	Y		1945	Age of Home / Statistical Mod	U	U	L	L			N			N/A	N/A
2329 25 ST		N	Y		1947	Age of Home / Statistical Mod	U	U	L	L			N			N/A	N/A
2329 29 ST		N	Y		1945	Age of Home / Statistical Mod	U	U	L	L			N			N/A	N/A
1515 34 ST		N	Y		1949	Existing Records / Statistical M	U	C	L	L			N			N/A	N/A
1515 33 ST		N	Y		1949	Existing Records / Statistical M	U	C	L	L			N			N/A	N/A
2321 30 ST		N	Y		1940	Age of Home / Statistical Mod	U	U	L	L			N			N/A	N/A
1514 33 ST		N	Y		1949	Existing Records / Statistical M	U	C	L	L			N			N/A	N/A
2330 28 ST		N	Y		1940	Age of Home / Statistical Mod	U	U	L	L			N			N/A	N/A
2329 28 ST		N	Y		1925	Age of Home / Statistical Mod	U	U	L	L			N			N/A	N/A
1717 31 ST A		N	Y		1920	Age of Home / Statistical Mod	U	U	L	L			N			N/A	N/A
1721 31 ST A		N	Y		1930	Age of Home / Statistical Mod	U	U	L	L			N			N/A	N/A
2317 29 ST		N	Y		1930	Age of Home / Statistical Mod	U	U	L	L			N			N/A	N/A
1810 31 ST A		N	Y		1930	Age of Home / Statistical Mod	U	U	L	L			N			N/A	N/A
2346 33 ST		N	Y		1935	Age of Home / Statistical Mod	U	U	L	L			N			N/A	N/A
1503 33 ST		N	Y		1949	Existing Records / Statistical M	U	C	L	L			N			N/A	N/A
1506 33 ST		N	Y		1935	Existing Records / Statistical M	U	C	L	L			N			N/A	N/A
2370 33 ST		N	Y		1909	Age of Home / Statistical Mod	U	U	L	L			N			N/A	N/A
2325 25 ST		N	Y		1943	Age of Home / Statistical Mod	U	U	L	L			N			N/A	N/A
1216 54 ST CT		N	N		1925	Age of Home	U	U	L	L			N			N/A	N/A
2410 33 ST		N	Y		1945	Existing Records / Statistical M	U	L	L	L			N			N/A	N/A
2416 33RD ST		N	Y		1940	Existing Records / Statistical M	U	C	L	L			N			N/A	N/A
2418 33 ST		N	Y		1941	Age of Home / Statistical Mod	U	U	L	L			N			N/A	N/A
2721 16 AVE		N	Y		1940	Age of Home / Statistical Mod	U	U	L	L			N			N/A	N/A
2315 29 ST		N	Y		1914	Age of Home / Statistical Mod	U	U	L	L			N			N/A	N/A
1502 33RD ST		N	Y		1949	Age of Home / Statistical Mod	U	U	L	L			N			N/A	N/A
2752 12 AVE		N	Y		1936	Existing Records / Statistical M	U	C	L	L			N			N/A	N/A
4213 17 AVE		N	Y		1940	Age of Home / Statistical Mod	U	U	L	L			N			N/A	N/A
2507 23 AVE CT		N	Y		1944	Age of Home / Statistical Mod	U	U	L	L			N			N/A	N/A
4320 21 AVE		N	N		1940	Age of Home	U	U	L	L			N			N/A	N/A
5300 12 AVE		N	Y		1935	Existing Records / Statistical M	U	C	L	L			N			N/A	N/A
3406 11 AVE A		N	N		Unknown	N/A	U	U	U	U		N/R	N			N/A	N/A
4700 11 AVE		N	N		Unknown	N/A	U	U	U	U		N/R	N			N/A	N/A
4201 13 AVE		N	N		Unknown	Existing Records / N/A	U	C	U	U		N/R	N			N/A	N/A

Service Address	Lead and Copper Sample site number.	Is this a high-risk Facility or Area?	Service Line Newly Identified Since Last Submitted Inventory	Year PWS-Owned Service Line was Installed	Year Customer Side Service Line was Installed	Source of Information Used for Service Line Identification	Gooseneck/Pigtail	PWS-Owned Service Line Material	Customer Side Service Line Material	Classification for Entire Service Line	Was Galvanized Service Line Material ever downstream of Lead?	Date Customer Notified of Lead Service Line	Was a Lead Service Line Previously Replaced at this Location?	Date Lead Service Line Replaced	Material of Service Line Replacement	Has the customer refused access to the property?	Date of customer waiver or IDPH notification, if customer refused access to property
4450 12 AVE		N	N		Unknown	N/A	U	U	U	U		N/R	N			N/A	N/A
4400 12 AVE		N	N		Unknown	N/A	U	U	U	U		N/R	N			N/A	N/A
4215 16 AVE		N	N		Unknown	N/A	U	U	U	U		N/R	N			N/A	N/A
2315 25 ST/SEWER PUMP STA		N	N		Unknown	N/A	U	U	U	U		N/R	N			N/A	N/A
4216 13 AVE		N	N		Unknown	Existing Records / N/A	U	C	U	U		N/R	N			N/A	N/A
1400 41 ST		N	N		Unknown	N/A	U	U	U	U		N/R	N			N/A	N/A
4120 22 AVE		N	N		Unknown	N/A	U	U	U	U		N/R	N			N/A	N/A
2315 34 ST		N	N		Unknown	N/A	U	U	U	U		N/R	N			N/A	N/A
4620 11 AVE		N	N		Unknown	N/A	U	U	U	U		N/R	N			N/A	N/A
1522 45 ST		N	N		Unknown	N/A	U	U	U	U		N/R	N			N/A	N/A
1520 45 ST		N	N		Unknown	N/A	U	U	U	U		N/R	N			N/A	N/A
1116 48 ST		N	N		Unknown	N/A	U	U	U	U		N/R	N			N/A	N/A
4204 13 AVE		N	N		Unknown	Existing Records / N/A	U	C	U	U		N/R	N			N/A	N/A
4200 13 AVE		N	N		Unknown	Existing Records / N/A	U	C	U	U		N/R	N			N/A	N/A
1304 43 ST		N	N		Unknown	N/A	U	U	U	U		N/R	N			N/A	N/A
2330 29 ST		N	N		Unknown	N/A	U	U	U	U		N/R	N			N/A	N/A
1603 32 ST		N	N		Unknown	N/A	U	U	U	U		N/R	N			N/A	N/A
2735 13 AVE		N	N		Unknown	N/A	U	U	U	U		N/R	N			N/A	N/A
1601 32 ST		N	N		Unknown	N/A	U	U	U	U		N/R	N			N/A	N/A
1620 32 ST		N	N		Unknown	N/A	U	U	U	U		N/R	N			N/A	N/A
1806 55 ST PL		N	N		Unknown	N/A	U	U	U	U		N/R	N			N/A	N/A
5325 AVE OF THE CITIES		N	N		Unknown	N/A	U	U	U	U		N/R	N			N/A	N/A
1613 33 ST		N	N		Unknown	N/A	U	U	U	U		N/R	N			N/A	N/A
1636 31 ST A		N	N		Unknown	N/A	U	U	U	U		N/R	N			N/A	N/A
1629 32 ST		N	N		Unknown	N/A	U	U	U	U		N/R	N			N/A	N/A
1631 32 ST		N	N		Unknown	N/A	U	U	U	U		N/R	N			N/A	N/A
1635 32 ST		N	N		Unknown	N/A	U	U	U	U		N/R	N			N/A	N/A
1158 54 ST		N	N		Unknown	N/A	U	U	U	U		N/R	N			N/A	N/A
3712 12 AVE		N	N		Unknown	N/A	U	U	U	U		N/R	N			N/A	N/A
2325 23RD ST A		N	Y		1951	Age of Home / Statistical Model	U	U	UNL	U		N/R	N			N/A	N/A
4732 18TH AVENUE CT		N	Y		1964	Age of Home / Statistical Model	U	U	UNL	U		N/R	N			N/A	N/A
2354 28 ST		N	Y		1952	Age of Home / Statistical Model	U	U	UNL	U		N/R	N			N/A	N/A
2353 28 ST		N	Y		Unknown	N/A / Statistical Model	U	U	UNL	U		N/R	N			N/A	N/A
3215 13 AVE CT		N	Y		1957	Existing Records / Statistical Model	U	C	UNL	UNL		N/R	N			N/A	N/A
4305 18 AVE		N	Y		1956	Age of Home / Statistical Model	U	U	UNL	U		N/R	N			N/A	N/A
2518 23 AVE B		N	Y		1951	Age of Home / Statistical Model	U	U	UNL	U		N/R	N			N/A	N/A
4745 19 AVE		N	Y		1964	Existing Records / Statistical Model	U	C	UNL	UNL		N/R	N			N/A	N/A
2372 30 ST		N	Y		1952	Existing Records / Statistical Model	U	C	UNL	UNL		N/R	N			N/A	N/A
1632 31 ST A		N	Y		1952	Age of Home / Statistical Model	U	U	UNL	U		N/R	N			N/A	N/A
1631 34 ST		N	Y		1955	Age of Home / Statistical Model	U	U	UNL	U		N/R	N			N/A	N/A
1304 48 ST		N	Y		1966	Existing Records / Statistical Model	U	C	UNL	UNL		N/R	N			N/A	N/A
3310 13 AVE CT		N	Y		1957	Existing Records / Statistical Model	U	C	UNL	UNL		N/R	N			N/A	N/A
1225 29TH ST		N	Y		1955	Age of Home / Statistical Model	U	U	UNL	U		N/R	N			N/A	N/A
1605 33 ST		N	Y		1951	Existing Records / Statistical Model	U	C	UNL	UNL		N/R	N			N/A	N/A
2511 23 AVE A		N	Y		1952	Age of Home / Statistical Model	U	U	UNL	U		N/R	N			N/A	N/A
5340 22 AVE		N	N		1990	Age of Home	U	UNL	UNL	UNL		N/R	N			N/A	N/A
1365 41 ST		N	N		2001	Age of Home	U	UNL	UNL	UNL		N/R	N			N/A	N/A
3709 19 AVE		N	Y		1958	Existing Records / Statistical Model	U	C	UNL	UNL		N/R	N			N/A	N/A
2000 36 AVE		N	N		1963	Existing Records	U	NL	NL	NL		N/R	N			N/A	N/A
2445 32 AVE CT		N	N		1973	Existing Records	U	C	C	NL		N/R	N			N/A	N/A
2427 32ND AVE CT		N	N		2005	Existing Records	U	C	C	NL		N/R	N			N/A	N/A
2200 36 AVE		N	N		1965	Existing Records	U	C	C	NL		N/R	N			N/A	N/A
1440 45 ST		N	N		1935	Existing Records	U	C	C	NL		N/R	N			N/A	N/A
3535 37 ST		N	N		1964	Existing Records	U	C	C	NL		N/R	N			N/A	N/A
4108 21 AVE		N	N		Unknown	Existing Records	U	C	C	NL		N/R	N			N/A	N/A
2412 AVE OF THE CITIES		N	N		1939	Existing Records	U	C	C	NL		N/R	N			N/A	N/A
3600 11 AVE		N	N		1962	Existing Records	U	C	C	NL		N/R	N			N/A	N/A
3500 11 AVE		N	N		1955	Existing Records	U	C	C	NL		N/R	N			N/A	N/A
4001 12 AVE		N	N		1948	Existing Records	U	C	C	NL		N/R	N			N/A	N/A
1039 41 ST		N	N		1948	Existing Records	U	C	C	NL		N/R	N			N/A	N/A

Service Address	Lead and Copper Sample site number.	Is this a high-risk Facility or Area?	Service Line Newly Identified Since Last Submitted Inventory	Year PWS-Owned Service Line was Installed	Year Customer Side Service Line was Installed	Source of Information Used for Service Line Identification	Gooseneck/Pigtail	PWS-Owned Service Line Material	Customer Side Service Line Material	Classification for Entire Service Line	Was Galvanized Service Line Material ever downstream of Lead?	Date Customer Notified of Lead Service Line	Was a Lead Service Line Previously Replaced at this Location?	Date Lead Service Line Replaced	Material of Service Line Replacement	Has the customer refused access to the property?	Date of customer waiver or IDPH notification, if customer refused access to property
3800 11 AVE PL		N	N		1960	Existing Records	U	C	C	NL		N/R	N			N/A	N/A
2385 28 ST		N	N		1980	Age of Home / Existing Record	U	U	C	U		N/R	N			N/A	N/A
2807 26TH ST		N	N		1952	Existing Records	U	C	C	NL		N/R	N			N/A	N/A
5313 16 AVE		N	N		1961	Existing Records	U	C	C	NL		N/R	N			N/A	N/A
1212 53 ST DR		N	N		2005	Existing Records	U	C	C	NL		N/R	N			N/A	N/A
1210 53 ST DR		N	N		2005	Existing Records	U	C	C	NL		N/R	N			N/A	N/A
1208 53 ST DR		N	N		2006	Age of Home / Existing Record	U	UNL	C	UNL		N/R	N			N/A	N/A
1206 53 ST DR		N	N		2007	Existing Records	U	C	C	NL		N/R	N			N/A	N/A
2250 53 ST		N	N		1998	Existing Records	U	C	C	NL		N/R	N			N/A	N/A
1865 25 AVE CT		N	N		1953	Existing Records	U	C	C	NL		N/R	N			N/A	N/A
1859 25TH AVE CT		N	N		1950	Existing Records	U	C	C	NL		N/R	N			N/A	N/A
1841 24TH AVENUE CT		N	N		Unknown	N/A / Existing Records	U	U	C	U		N/R	N			N/A	N/A
1845 25 AVE CT		N	N		1949	Existing Records	U	C	C	NL		N/R	N			N/A	N/A
1840 24 AVE CT		N	N		1953	Existing Records	U	C	C	NL		N/R	N			N/A	N/A
1855 25 AVE CT		N	N		1952	Existing Records	U	C	C	NL		N/R	N			N/A	N/A
2627 19 ST		N	N		1969	Existing Records	U	L	C	L			N			N/A	N/A
2801 26 ST		N	N		1948	Existing Records	U	C	C	NL		N/R	N			N/A	N/A
2627 19 ST		N	N		Unknown	Existing Records	U	L	C	L			N			N/A	N/A
2803 26 ST		N	N		1950	Existing Records	U	C	C	NL		N/R	N			N/A	N/A
4211 34 AVE		N	N		1960	Existing Records	U	C	C	NL		N/R	N			N/A	N/A
1513 44 ST		N	N		1950	Existing Records	U	C	C	NL		N/R	N			N/A	N/A
1516 43 ST		N	N		1951	Existing Records	U	C	C	NL		N/R	N			N/A	N/A
1104 36 ST CT		N	N		1970	Existing Records	U	C	C	NL		N/R	N			N/A	N/A
1106 36 ST CT		N	N		1968	Existing Records	U	C	C	NL		N/R	N			N/A	N/A
1520 41 ST		N	N		Unknown	Existing Records	U	C	C	NL		N/R	N			N/A	N/A
1900 29 ST		N	N		1952	Existing Records	U	C	C	NL		N/R	N			N/A	N/A
1901 31 ST		N	N		1947	Existing Records	U	C	C	NL		N/R	N			N/A	N/A
2627 44 ST CT		N	N		1967	Existing Records	U	C	C	NL		N/R	N			N/A	N/A
2620 45 ST		N	N		1940	Existing Records	U	C	C	NL		N/R	N			N/A	N/A
4507 21 AVE		N	N		1955	Existing Records	U	C	C	NL		N/R	N			N/A	N/A
4503 21 AVE		N	N		1949	Existing Records	U	C	C	NL		N/R	N			N/A	N/A
4110 21 AVE		N	N		1936	Existing Records	U	C	C	NL		N/R	N			N/A	N/A
1800 53 ST UN 1		N	N		1979	Age of Home / Existing Record	U	U	C	U		N/R	N			N/A	N/A
1814 53 ST		N	N		1979	Existing Records	U	C	C	NL		N/R	N			N/A	N/A
1816 53 ST		N	N		1979	Existing Records	U	C	C	NL		N/R	N			N/A	N/A
1818 53 ST		N	N		1979	Existing Records	U	C	C	NL		N/R	N			N/A	N/A
1820 53 ST		N	N		1979	Existing Records	U	C	C	NL		N/R	N			N/A	N/A
11 THORNWOOD CT		N	N		1980	Existing Records	U	C	C	NL		N/R	N			N/A	N/A
15 THORNWOOD CT		N	N		1980	Age of Home / Existing Record	U	U	C	U		N/R	N			N/A	N/A
17 THORNWOOD CT		N	N		1980	Existing Records	U	C	C	NL		N/R	N			N/A	N/A
21 THORNWOOD CT		N	N		1980	Existing Records	U	C	C	NL		N/R	N			N/A	N/A
23 THORNWOOD CT		N	N		1980	Existing Records	U	C	C	NL		N/R	N			N/A	N/A
5 THORNWOOD CT		N	N		1983	Existing Records	U	C	C	NL		N/R	N			N/A	N/A
7 THORNWOOD CT		N	N		1983	Existing Records	U	C	C	NL		N/R	N			N/A	N/A
9 THORNWOOD CT		N	N		1983	Age of Home / Existing Record	U	U	C	U		N/R	N			N/A	N/A
1111 52 ST CT		N	N		1957	Existing Records	U	C	C	NL		N/R	N			N/A	N/A
1115 52 ST CT		N	N		1957	Existing Records	U	C	C	NL		N/R	N			N/A	N/A
5230 11 AVE C		N	N		1949	Existing Records	U	C	C	NL		N/R	N			N/A	N/A
1905 31 ST		N	N		1947	Existing Records	U	C	C	NL		N/R	N			N/A	N/A
3606 37 AVE		N	N		1967	Existing Records	U	C	C	NL		N/R	N			N/A	N/A
3615 37 AVE		N	N		1966	Existing Records	U	C	C	NL		N/R	N			N/A	N/A
3230 38 ST		N	N		1991	Existing Records	U	C	C	NL		N/R	N			N/A	N/A
3213 39 ST		N	N		1949	Existing Records	U	C	C	NL		N/R	N			N/A	N/A
3211 39 ST		N	N		2021	Existing Records	U	C	C	NL		N/R	N			N/A	N/A
3226 38 ST		N	N		1991	Existing Records	U	C	C	NL		N/R	N			N/A	N/A
3305 39 ST		N	N		1965	Existing Records	U	C	C	NL		N/R	N			N/A	N/A
3708 16 AVE		N	N		1979	Existing Records	U	C	C	NL		N/R	N			N/A	N/A
1822 53 ST		N	N		1979	Existing Records	U	C	C	NL		N/R	N			N/A	N/A
612 VALLEY VIEW DR		N	N		1991	Existing Records	U	C	C	NL		N/R	N			N/A	N/A
600 VALLEY VIEW DR		N	N		1991	Existing Records	U	C	C	NL		N/R	N			N/A	N/A

Service Address	Lead and Copper Sample site number.	Is this a high-risk Facility or Area?	Service Line Newly Identified Since Last Submitted Inventory	Year PWS-Owned Service Line was Installed	Year Customer Side Service Line was Installed	Source of Information Used for Service Line Identification	Gooseneck/Pigtail	PWS-Owned Service Line Material	Customer Side Service Line Material	Classification for Entire Service Line	Was Galvanized Service Line Material ever downstream of Lead?	Date Customer Notified of Lead Service Line	Was a Lead Service Line Previously Replaced at this Location?	Date Lead Service Line Replaced	Material of Service Line Replacement	Has the customer refused access to the property?	Date of customer waiver or IDPH notification, if customer refused access to property
18 VELIE DR		N	N		1984	Existing Records	U	C	C	NL		N/R	N			N/A	N/A
20 VELIE DR		N	N		1984	Existing Records	U	C	C	NL		N/R	N			N/A	N/A
4 WHITE OAK CT		N	N		1982	Existing Records	U	C	C	NL		N/R	N			N/A	N/A
3 RED OAK CT		N	N		1986	Existing Records	U	C	C	NL		N/R	N			N/A	N/A
22 VELIE DR		N	N		1991	Existing Records	U	C	C	NL		N/R	N			N/A	N/A
5 RED OAK CT		N	N		1982	Existing Records	U	C	C	NL		N/R	N			N/A	N/A
4 RED OAK CT		N	N		1984	Existing Records	U	C	C	NL		N/R	N			N/A	N/A
7 RED OAK CT		N	N		1984	Existing Records	U	C	C	NL		N/R	N			N/A	N/A
6 RED OAK CT		N	N		1984	Existing Records	U	C	C	NL		N/R	N			N/A	N/A
8 RED OAK CT		N	N		1982	Existing Records	U	C	C	NL		N/R	N			N/A	N/A
8 VALE CT		N	N		1981	Existing Records	U	C	C	NL		N/R	N			N/A	N/A
6 VALE CT		N	N		1984	Existing Records	U	C	C	NL		N/R	N			N/A	N/A
4 VALE CT		N	N		1979	Existing Records	U	C	C	NL		N/R	N			N/A	N/A
3 TIMBERWOOD CT		N	N		1980	Existing Records	U	C	C	NL		N/R	N			N/A	N/A
5 TIMBERWOOD CT		N	N		1980	Existing Records	U	C	C	NL		N/R	N			N/A	N/A
7 TIMBERWOOD CT		N	N		1979	Existing Records	U	C	C	NL		N/R	N			N/A	N/A
9 TIMBERWOOD CT		N	N		1989	Existing Records	U	C	C	NL		N/R	N			N/A	N/A
15 WILDWOOD DR		N	N		1980	Existing Records	U	C	C	NL		N/R	N			N/A	N/A
13 WILDWOOD DR		N	N		1979	Existing Records	U	C	C	NL		N/R	N			N/A	N/A
4 TIMBERWOOD CT		N	N		1987	Existing Records	U	C	C	NL		N/R	N			N/A	N/A
1 TIMBERWOOD CT		N	N		1980	Existing Records	U	C	C	NL		N/R	N			N/A	N/A
2 TIMBERWOOD CT		N	N		1980	Existing Records	U	C	C	NL		N/R	N			N/A	N/A
3 WILDWOOD DR		N	N		1980	Existing Records	U	C	C	NL		N/R	N			N/A	N/A
14 WILDWOOD DR		N	N		1988	Existing Records	U	C	C	NL		N/R	N			N/A	N/A
12 WILDWOOD DR		N	N		1984	Existing Records	U	C	C	NL		N/R	N			N/A	N/A
4 VELIE DR		N	N		1986	Existing Records	U	C	C	NL		N/R	N			N/A	N/A
10 WILDWOOD DR		N	N		1984	Existing Records	U	C	C	NL		N/R	N			N/A	N/A
8 WILDWOOD DR		N	N		1980	Existing Records	U	C	C	NL		N/R	N			N/A	N/A
6 WILDWOOD DR		N	N		1981	Existing Records	U	C	C	NL		N/R	N			N/A	N/A
4 WILDWOOD DR		N	N		1982	Existing Records	U	C	C	NL		N/R	N			N/A	N/A
2 WILDWOOD DR		N	N		1979	Existing Records	U	C	C	NL		N/R	N			N/A	N/A
6 VELIE DR		N	N		1980	Existing Records	U	C	C	NL		N/R	N			N/A	N/A
609 35TH AVE		N	N		1985	Existing Records	U	C	C	NL		N/R	N			N/A	N/A
615 35 AVE		N	N		1985	Existing Records	U	C	C	NL		N/R	N			N/A	N/A
8 VELIE DR		N	N		1990	Existing Records	U	C	C	NL		N/R	N			N/A	N/A
10 VELIE DR		N	N		1983	Existing Records	U	C	C	NL		N/R	N			N/A	N/A
6 WILDERNESS CT		N	N		1980	Existing Records	U	C	C	NL		N/R	N			N/A	N/A
4 WILDERNESS CT		N	N		1979	Existing Records	U	C	C	NL		N/R	N			N/A	N/A
2 WILDERNESS CT		N	N		1988	Existing Records	U	C	C	NL		N/R	N			N/A	N/A
3 DEER RUN		N	N		1989	Existing Records	U	C	C	NL		N/R	N			N/A	N/A
5 DEER RUN		N	N		1981	Existing Records	U	C	C	NL		N/R	N			N/A	N/A
9 VELIE DR		N	N		1981	Existing Records	U	C	C	NL		N/R	N			N/A	N/A
2 DEER RUN		N	N		2000	Existing Records	U	C	C	NL		N/R	N			N/A	N/A
4 DEER RUN		N	N		1981	Existing Records	U	C	C	NL		N/R	N			N/A	N/A
13 VELIE DR		N	N		1987	Existing Records	U	C	C	NL		N/R	N			N/A	N/A
15 VELIE DR		N	N		1981	Existing Records	U	C	C	NL		N/R	N			N/A	N/A
9 VALE CT		N	N		1987	Existing Records	U	C	C	NL		N/R	N			N/A	N/A
7 VALE CT		N	N		1980	Existing Records	U	C	C	NL		N/R	N			N/A	N/A
5 VALE CT		N	N		1979	Existing Records	U	C	C	NL		N/R	N			N/A	N/A
3 VALE CT		N	N		1980	Existing Records	U	C	C	NL		N/R	N			N/A	N/A
19 WILDWOOD DR		N	N		1987	Age of Home / Existing Record	U	UNL	C	UNL		N/R	N			N/A	N/A
21 WILDWOOD DR		N	N		1987	Existing Records	U	C	C	NL		N/R	N			N/A	N/A
2 THORNWOOD CT		N	N		1987	Existing Records	U	C	C	NL		N/R	N			N/A	N/A
10 VALE CT		N	N		1982	Existing Records	U	C	C	NL		N/R	N			N/A	N/A
608 35 AVE		N	N		1985	Existing Records	U	C	C	NL		N/R	N			N/A	N/A
612 35 AVE		N	N		1986	Existing Records	U	C	C	NL		N/R	N			N/A	N/A
604 35 AVE		N	N		1984	Existing Records	U	C	C	NL		N/R	N			N/A	N/A
13 VALE CT		N	N		1981	Existing Records	U	C	C	NL		N/R	N			N/A	N/A
11 VALE CT		N	N		1990	Existing Records	U	C	C	NL		N/R	N			N/A	N/A
12 VELIE DR		N	N		1980	Existing Records	U	C	C	NL		N/R	N			N/A	N/A

Service Address	Lead and Copper Sample site number.	Is this a high-risk Facility or Area?	Service Line Newly Identified Since Last Submitted Inventory	Year PWS-Owned Service Line was Installed	Year Customer Side Service Line was Installed	Source of Information Used for Service Line Identification	Gooseneck/Pigtail	PWS-Owned Service Line Material	Customer Side Service Line Material	Classification for Entire Service Line	Was Galvanized Service Line Material ever downstream of Lead?	Date Customer Notified of Lead Service Line	Was a Lead Service Line Previously Replaced at this Location?	Date Lead Service Line Replaced	Material of Service Line Replacement	Has the customer refused access to the property?	Date of customer waiver or IDPH notification, if customer refused access to property
16 VELIE DR		N	N		1980	Existing Records	U	C	C	NL		N/R	N			N/A	N/A
3601 37 ST		N	N		1963	Existing Records	U	C	C	NL		N/R	N			N/A	N/A
3617 37TH ST		N	N		1965	Existing Records	U	C	C	NL		N/R	N			N/A	N/A
3716 16 AVE		N	N		1979	Existing Records	U	C	C	NL		N/R	N			N/A	N/A
3720 16 AVE		N	N		1977	Existing Records	U	C	C	NL		N/R	N			N/A	N/A
3712 16 AVE		N	N		1978	Existing Records	U	C	C	NL		N/R	N			N/A	N/A
1131 52 ST CT		N	N		1961	Existing Records	U	C	C	NL		N/R	N			N/A	N/A
1129 48 ST		N	N		1966	Existing Records	U	C	C	NL		N/R	N			N/A	N/A
4713 11 AVE C		N	N		1966	Existing Records	U	C	C	NL		N/R	N			N/A	N/A
4709 11 AVE C		N	N		1966	Existing Records	U	C	C	NL		N/R	N			N/A	N/A
14 VELIE DR		N	N		1982	Existing Records	U	C	C	NL		N/R	N			N/A	N/A
16 WILDWOOD DR		N	N		1980	Existing Records	U	C	C	NL		N/R	N			N/A	N/A
1 WILDERNESS CT		N	N		1980	Existing Records	U	C	C	NL		N/R	N			N/A	N/A
20 WILDWOOD DR		N	N		1980	Existing Records	U	C	C	NL		N/R	N			N/A	N/A
18 WILDWOOD DR		N	N		1980	Existing Records	U	C	C	NL		N/R	N			N/A	N/A
6 WHITE OAK CT		N	N		1980	Existing Records	U	C	C	NL		N/R	N			N/A	N/A
525 VALLEY VIEW DR		N	N		1995	Existing Records	U	C	C	NL		N/R	N			N/A	N/A
8 TIMBERWOOD CT		N	N		1990	Existing Records	U	C	C	NL		N/R	N			N/A	N/A
6 TIMBERWOOD CT		N	N		1987	Existing Records	U	C	C	NL		N/R	N			N/A	N/A
1 WILDWOOD DR		N	N		1981	Existing Records	U	C	C	NL		N/R	N			N/A	N/A
5 WHITE OAK CT		N	N		1980	Existing Records	U	C	C	NL		N/R	N			N/A	N/A
8 THORNWOOD CT		N	N		1984	Existing Records	U	C	C	NL		N/R	N			N/A	N/A
12 THORNWOOD CT		N	N		1984	Existing Records	U	C	C	NL		N/R	N			N/A	N/A
14 THORNWOOD CT		N	N		1986	Existing Records	U	C	C	NL		N/R	N			N/A	N/A
18 THORNWOOD CT		N	N		1987	Existing Records	U	C	C	NL		N/R	N			N/A	N/A
3431 32 ST		N	N		2000	Existing Records	U	C	C	NL		N/R	N			N/A	N/A
4350 7TH ST UN B		N	N		1991	Existing Records	U	C	C	NL		N/R	N			N/A	N/A
1915 GLENWOOD DR		N	N		1954	Existing Records	U	C	C	NL		N/R	N			N/A	N/A
4350 7 ST UN C		N	N		1991	Existing Records	U	C	C	NL		N/R	N			N/A	N/A
3526 32 ST		N	N		1983	Existing Records	U	C	C	NL		N/R	N			N/A	N/A
2523 29 ST		N	N		1950	Existing Records	U	C	C	NL		N/R	N			N/A	N/A
4350 7TH ST UN D		N	N		1992	Existing Records	U	C	C	NL		N/R	N			N/A	N/A
1813 27 AVE PL		N	N		1999	Existing Records	U	C	C	NL		N/R	N			N/A	N/A
3505 33 ST CT		N	N		1988	Existing Records	U	C	C	NL		N/R	N			N/A	N/A
4350 7TH ST UNIT E		N	N		1991	Existing Records	U	C	C	NL		N/R	N			N/A	N/A
1859 24 AVE CT		N	N		1950	Existing Records	U	C	C	NL		N/R	N			N/A	N/A
3545 33 ST CT		N	N		1995	Existing Records	U	C	C	NL		N/R	N			N/A	N/A
4350 7 ST UN F		N	N		1992	Existing Records	U	C	C	NL		N/R	N			N/A	N/A
1856 24 AVE CT		N	N		1953	Existing Records	U	C	C	NL		N/R	N			N/A	N/A
3506 32 ST		N	N		1980	Existing Records	U	C	C	NL		N/R	N			N/A	N/A
3509 33 ST CT		N	N		1987	Existing Records	U	C	C	NL		N/R	N			N/A	N/A
3514 33 ST CT		N	N		1990	Existing Records	U	C	C	NL		N/R	N			N/A	N/A
4322 7 ST		N	N		2001	Existing Records	U	C	C	NL		N/R	N			N/A	N/A
3510 33 ST CT		N	N		1990	Existing Records	U	C	C	NL		N/R	N			N/A	N/A
2528 28 ST		N	N		1958	Existing Records	U	C	C	NL		N/R	N			N/A	N/A
4350 7 ST UN A		N	N		1992	Existing Records	U	C	C	NL		N/R	N			N/A	N/A
3506 33 ST CT		N	N		1986	Existing Records	U	C	C	NL		N/R	N			N/A	N/A
3206 35 AVE		N	N		1981	Existing Records	U	C	C	NL		N/R	N			N/A	N/A
4302 7 ST		N	N		1995	Age of Home / Existing Record	U	UNL	C	UNL		N/R	N			N/A	N/A
3522 32 ST		N	N		1980	Existing Records	U	C	C	NL		N/R	N			N/A	N/A
4324 7 ST		N	N		2001	Existing Records	U	C	C	NL		N/R	N			N/A	N/A
3510 32 ST		N	N		1980	Existing Records	U	C	C	NL		N/R	N			N/A	N/A
4326 7 ST		N	N		2001	Existing Records	U	C	C	NL		N/R	N			N/A	N/A
2526 27 ST		N	N		1950	Existing Records	U	C	C	NL		N/R	N			N/A	N/A
3518 32 ST		N	N		1988	Existing Records	U	C	C	NL		N/R	N			N/A	N/A
		N	N		Unknown	Existing Records	U	C	C	NL		N/R	N			N/A	N/A
2527 28 ST		N	N		1939	Age of Home / Existing Record	U	U	C	U		N/R	N			N/A	N/A
4360 7 ST		N	N		2003	Existing Records	U	C	C	NL		N/R	N			N/A	N/A
2525 29 ST		N	N		1953	Age of Home / Existing Record	U	U	C	U		N/R	N			N/A	N/A
4362 7 ST		N	N		2003	Existing Records	U	C	C	NL		N/R	N			N/A	N/A



Service Address	Lead and Copper Sample site number.	Is this a high-risk Facility or Area?	Service Line Newly Identified Since Last Submitted Inventory	Year PWS-Owned Service Line was Installed	Year Customer Side Service Line was Installed	Source of Information Used for Service Line Identification	Gooseneck/Pigtail	PWS-Owned Service Line Material	Customer Side Service Line Material	Classification for Entire Service Line	Was Galvanized Service Line Material ever downstream of Lead?	Date Customer Notified of Lead Service Line	Was a Lead Service Line Previously Replaced at this Location?	Date Lead Service Line Replaced	Material of Service Line Replacement	Has the customer refused access to the property?	Date of customer waiver or IDPH notification, if customer refused access to property
3513 33 ST CT		N	N		1990	Existing Records	U	C	C	NL		N/R	N			N/A	N/A
1885 25 AVE CT		N	N		1949	Existing Records	U	C	C	NL		N/R	N			N/A	N/A
4364 7 ST		N	N		2003	Existing Records	U	C	C	NL		N/R	N			N/A	N/A
3518 33 ST CT		N	N		1986	Existing Records	U	C	C	NL		N/R	N			N/A	N/A
3537 33 ST CT		N	N		1996	Existing Records	U	C	C	NL		N/R	N			N/A	N/A
2930 25 AVE A		N	N		1936	Existing Records	U	C	C	NL		N/R	N			N/A	N/A
3517 33 ST CT		N	N		1989	Existing Records	U	C	C	NL		N/R	N			N/A	N/A
767 52 AVE		N	N		Unknown	N/A / Existing Records	U	U	C	U		N/R	N			N/A	N/A
2926 25 AVE A		N	N		1938	Existing Records	U	C	C	NL		N/R	N			N/A	N/A
952 ARBOR DR		N	N		2004	Existing Records	U	C	C	NL		N/R	N			N/A	N/A
2912 25 AVE A		N	N		1939	Existing Records	U	C	C	NL		N/R	N			N/A	N/A
3815 26 AVE		N	N		1940	Existing Records	U	C	C	NL		N/R	N			N/A	N/A
954 ARBOR DR		N	N		2004	Existing Records	U	C	C	NL		N/R	N			N/A	N/A
2815 AVE OF THE CITIES		N	N		1949	Existing Records	U	C	C	NL		N/R	N			N/A	N/A
3729 26 AVE		N	N		1950	Existing Records	U	C	C	NL		N/R	N			N/A	N/A
3611 26 AVE		N	N		1963	Existing Records	U	C	C	NL		N/R	N			N/A	N/A
2829 AVE OF THE CITIES		N	N		1988	Age of Home / Existing Record	U	UNL	C	UNL		N/R	N			N/A	N/A
3607 26 AVE		N	N		1957	Existing Records	U	C	C	NL		N/R	N			N/A	N/A
956 ARBOR DR		N	N		2004	Existing Records	U	C	C	NL		N/R	N			N/A	N/A
3605 26 AVE		N	N		Unknown	Existing Records	U	C	C	NL		N/R	N			N/A	N/A
1022 ARBOR DR		N	N		2004	Existing Records	U	C	C	NL		N/R	N			N/A	N/A
1929 32 ST		N	N		1961	Age of Home / Existing Record	U	U	C	U		N/R	N			N/A	N/A
3601 26 AVE		N	N		1957	Existing Records	U	C	C	NL		N/R	N			N/A	N/A
1024 ARBOR DR		N	N		2004	Existing Records	U	C	C	NL		N/R	N			N/A	N/A
1925 31 ST A		N	N		1936	Existing Records	U	C	C	NL		N/R	N			N/A	N/A
2512 32 AVE CT		N	N		1951	Existing Records	U	C	C	NL		N/R	N			N/A	N/A
1026 ARBOR DR		N	N		2004	Existing Records	U	C	C	NL		N/R	N			N/A	N/A
1028 ARBOR DR		N	N		2004	Existing Records	U	C	C	NL		N/R	N			N/A	N/A
3305 38 ST		N	N		1936	Existing Records	U	C	C	NL		N/R	N			N/A	N/A
1027 ARBOR DR		N	N		2004	Existing Records	U	C	C	NL		N/R	N			N/A	N/A
2508 32ND AVE CT		N	N		1994	Existing Records	U	C	C	NL		N/R	N			N/A	N/A
1919 31 ST A		N	N		1958	Age of Home / Existing Record	U	U	C	U		N/R	N			N/A	N/A
1025 ARBOR DR		N	N		2004	Existing Records	U	C	C	NL		N/R	N			N/A	N/A
3309 44 ST CT		N	N		1992	Existing Records	U	C	C	NL		N/R	N			N/A	N/A
1920 31 ST		N	N		1935	Existing Records	U	C	C	NL		N/R	N			N/A	N/A
2504 32 AVE CT		N	N		1961	Existing Records	U	C	C	NL		N/R	N			N/A	N/A
1023 ARBOR DR		N	N		2004	Existing Records	U	C	C	NL		N/R	N			N/A	N/A
953 ARBOR DR		N	N		2005	Existing Records	U	C	C	NL		N/R	N			N/A	N/A
2933 26 AVE		N	N		1937	Existing Records	U	C	C	NL		N/R	N			N/A	N/A
3529 33 ST CT		N	N		1993	Existing Records	U	C	C	NL		N/R	N			N/A	N/A
951 ARBOR DR		N	N		2005	Existing Records	U	C	C	NL		N/R	N			N/A	N/A
2929 26 AVE		N	N		1937	Existing Records	U	C	C	NL		N/R	N			N/A	N/A
3525 33 ST CT		N	N		1993	Existing Records	U	C	C	NL		N/R	N			N/A	N/A
900 43 AVE		N	N		Unknown	Existing Records	U	C	C	NL		N/R	N			N/A	N/A
2923 26 AVE		N	N		1947	Existing Records	U	C	C	NL		N/R	N			N/A	N/A
4112 21 AVE		N	N		1946	Existing Records	U	C	C	NL		N/R	N			N/A	N/A
850 43 AVE		N	N		2003	Existing Records	U	C	C	NL		N/R	N			N/A	N/A
2917 26 AVE		N	N		1937	Existing Records	U	C	C	NL		N/R	N			N/A	N/A
3309 38 ST		N	N		1950	Existing Records	U	C	C	NL		N/R	N			N/A	N/A
1029 ARBOR DR		N	N		2004	Existing Records	U	C	C	NL		N/R	N			N/A	N/A
3311 38 ST		N	N		1975	Age of Home / Existing Record	U	U	C	U		N/R	N			N/A	N/A
1001 52ND AVE		N	N		Unknown	Existing Records	U	C	C	NL		N/R	N			N/A	N/A
2440 32 AVE CT		N	N		1968	Existing Records	U	C	C	NL		N/R	N			N/A	N/A
2911 26TH AVE		N	N		1939	Existing Records	U	C	C	NL		N/R	N			N/A	N/A
3533 33 ST CT		N	N		1995	Existing Records	U	C	C	NL		N/R	N			N/A	N/A
1011 ARBOR DR		N	N		2005	Existing Records	U	C	C	NL		N/R	N			N/A	N/A
1910 31 ST A		N	N		1940	Existing Records	U	C	C	NL		N/R	N			N/A	N/A
3521 33 ST CT		N	N		1992	Existing Records	U	C	C	NL		N/R	N			N/A	N/A
957 ARBOR DR		N	N		2005	Existing Records	U	C	C	NL		N/R	N			N/A	N/A
4515 21 AVE		N	N		1954	Existing Records	U	C	C	NL		N/R	N			N/A	N/A



Service Address	Lead and Copper Sample site number.	Is this a high-risk Facility or Area?	Service Line Newly Identified Since Last Submitted Inventory	Year PWS-Owned Service Line was Installed	Year Customer Side Service Line was Installed	Source of Information Used for Service Line Identification	Gooseneck/Pigtail	PWS-Owned Service Line Material	Customer Side Service Line Material	Classification for Entire Service Line	Was Galvanized Service Line Material ever downstream of Lead?	Date Customer Notified of Lead Service Line	Was a Lead Service Line Previously Replaced at this Location?	Date Lead Service Line Replaced	Material of Service Line Replacement	Has the customer refused access to the property?	Date of customer waiver or IDPH notification, if customer refused access to property
3522 33 ST CT		N	N		1999	Existing Records	U	C	C	NL		N/R	N			N/A	N/A
955 ARBOR DR		N	N		2005	Existing Records	U	C	C	NL		N/R	N			N/A	N/A
2729 43 ST		N	N		1949	Existing Records	U	C	C	NL		N/R	N			N/A	N/A
2909 26 AVE		N	N		1937	Existing Records	U	C	C	NL		N/R	N			N/A	N/A
901 41 AVE DR		N	N		1997	Existing Records	U	C	C	NL		N/R	N			N/A	N/A
4141 28 AVE		N	N		1963	Existing Records	U	C	C	NL		N/R	N			N/A	N/A
2550 29TH ST		N	N		1942	Existing Records	U	C	C	NL		N/R	N			N/A	N/A
913 41 AVE DR		N	N		2003	Age of Home / Existing Record	U	UNL	C	UNL		N/R	N			N/A	N/A
4135 28 AVE		N	N		1962	Existing Records	U	C	C	NL		N/R	N			N/A	N/A
2605 19 ST		N	N		1946	Existing Records	U	C	C	NL		N/R	N			N/A	N/A
1870 25 AVE CT		N	N		1955	Existing Records	U	C	C	NL		N/R	N			N/A	N/A
4129 28 AVE		N	N		1963	Existing Records	U	C	C	NL		N/R	N			N/A	N/A
2830 25 AVE A		N	N		1936	Existing Records	U	L	C	L			N			N/A	N/A
4300 7 ST		N	N		2004	Existing Records	U	C	C	NL		N/R	N			N/A	N/A
4119 28 AVE		N	N		1940	Existing Records	U	C	C	NL		N/R	N			N/A	N/A
2826 25 AVE A		N	N		1940	Existing Records	U	C	C	NL		N/R	N			N/A	N/A
950 ARBOR DR		N	N		2004	Existing Records	U	C	C	NL		N/R	N			N/A	N/A
2920 25 AVE A		N	N		1941	Existing Records	U	C	C	NL		N/R	N			N/A	N/A
3307 38 ST		N	N		1947	Existing Records	U	C	C	NL		N/R	N			N/A	N/A
4149 28 AVE		N	N		1941	Existing Records	U	C	C	NL		N/R	N			N/A	N/A
1017 ARBOR DR		N	N		2005	Existing Records	U	C	C	NL		N/R	N			N/A	N/A
3414 37 AVE		N	N		1977	Existing Records	U	C	C	NL		N/R	N			N/A	N/A
3402 37TH AVE		N	N		1970	Existing Records	U	C	C	NL		N/R	N			N/A	N/A
2720 25 AVE A		N	N		1936	Existing Records	U	L	C	L			N			N/A	N/A
2714 25 AVE A		N	N		1951	Existing Records	U	C	C	NL		N/R	N			N/A	N/A
2611 19 ST		N	N		1950	Existing Records	U	L	C	L			N			N/A	N/A
2612 38TH ST		N	N		1993	Existing Records	U	C	C	NL		N/R	N			N/A	N/A
1031 43RD AVE		N	N		Unknown	Existing Records	U	C	C	NL		N/R	N			N/A	N/A
2614 38 ST		N	N		1993	Existing Records	U	C	C	NL		N/R	N			N/A	N/A
1013 ARBOR DR		N	N		2005	Existing Records	U	C	C	NL		N/R	N			N/A	N/A
939 33 AVE		N	N		1959	Existing Records	U	C	C	NL		N/R	N			N/A	N/A
1015 ARBOR DR		N	N		2005	Existing Records	U	C	C	NL		N/R	N			N/A	N/A
2600 30 ST		N	N		1955	Existing Records	U	C	C	NL		N/R	N			N/A	N/A
931 33 AVE		N	N		1956	Existing Records	U	C	C	NL		N/R	N			N/A	N/A
2601 41 ST		N	N		2000	Existing Records	U	C	C	NL		N/R	N			N/A	N/A
923 33 AVE		N	N		1956	Existing Records	U	C	C	NL		N/R	N			N/A	N/A
1821 27 AVE PL		N	N		1997	Existing Records	U	C	C	NL		N/R	N			N/A	N/A
915 33RD AVE		N	N		1957	Existing Records	U	C	C	NL		N/R	N			N/A	N/A
1860 25 AVE CT		N	N		1949	Existing Records	U	C	C	NL		N/R	N			N/A	N/A
1919 GLENWOOD DR		N	N		1960	Existing Records	U	C	C	NL		N/R	N			N/A	N/A
3230 9 ST		N	N		2002	Existing Records	U	C	C	NL		N/R	N			N/A	N/A
4109 9TH AVE		N	N		Unknown	N/A / Existing Records	U	U	C	U		N/R	N			N/A	N/A
3229 9TH ST		N	N		1954	Existing Records	U	C	C	NL		N/R	N			N/A	N/A
1505 46 AVE		N	N		Unknown	Existing Records	U	C	C	NL		N/R	N			N/A	N/A
2616 38TH ST		N	N		1993	Existing Records	U	C	C	NL		N/R	N			N/A	N/A
2618 38 ST		N	N		1993	Existing Records	U	C	C	NL		N/R	N			N/A	N/A
1511 46TH AVE		N	N		1999	Existing Records	U	C	C	NL		N/R	N			N/A	N/A
3820 26 AVE		N	N		1977	Existing Records	U	C	C	NL		N/R	N			N/A	N/A
1020 34 AVE DR		N	N		1999	Existing Records	U	C	C	NL		N/R	N			N/A	N/A
24 THORNWOOD CT		N	N		1986	Age of Home / Existing Record	U	U	C	U		N/R	N			N/A	N/A
16 THORNWOOD CT UNIT 8		N	N		1986	Existing Records	U	C	C	NL		N/R	N			N/A	N/A
10 THORNWOOD CT		N	N		1984	Existing Records	U	C	C	NL		N/R	N			N/A	N/A
20 THORNWOOD CT		N	N		1986	Existing Records	U	C	C	NL		N/R	N			N/A	N/A
22 THORNWOOD CT		N	N		1986	Existing Records	U	C	C	NL		N/R	N			N/A	N/A
3714 33 AVE		N	N		1964	Existing Records	U	C	C	NL		N/R	N			N/A	N/A
4544 3 ST		N	N		1979	Existing Records	U	C	C	NL		N/R	N			N/A	N/A
1702 54 ST CT		N	N		1975	Existing Records	U	C	C	NL		N/R	N			N/A	N/A
2384 27 ST		N	N		1930	Existing Records	U	C	C	NL		N/R	N			N/A	N/A
3618 33 AVE		N	N		1967	Existing Records	U	C	C	NL		N/R	N			N/A	N/A
1703 54 ST CT		N	N		1979	Existing Records	U	C	C	NL		N/R	N			N/A	N/A

Service Address	Lead and Copper Sample site number.	Is this a high-risk Facility or Area?	Service Line Newly Identified Since Last Submitted Inventory	Year PWS-Owned Service Line was Installed	Year Customer Side Service Line was Installed	Source of Information Used for Service Line Identification	Gooseneck/Pigtail	PWS-Owned Service Line Material	Customer Side Service Line Material	Classification for Entire Service Line	Was Galvanized Service Line Material ever downstream of Lead?	Date Customer Notified of Lead Service Line	Was a Lead Service Line Previously Replaced at this Location?	Date Lead Service Line Replaced	Material of Service Line Replacement	Has the customer refused access to the property?	Date of customer waiver or IDPH notification, if customer refused access to property
2518 28 ST		N	N		1939	Age of Home / Existing Record	U	U	C	U		N/R	N				
2379 30 ST		N	N		1935	Existing Records	U	L	C	L			N				
2384 28 ST		N	N		1925	Existing Records	U	C	C	NL		N/R	N				
2373 33 ST		N	N		1930	Existing Records	U	L	C	L			N				
3225 24 AVE		N	N		1940	Existing Records	U	C	C	NL		N/R	N				
2380 32 ST		N	N		1940	Existing Records	U	L	C	L			N				
2323 34 ST		N	N		1910	Existing Records	U	C	C	NL		N/R	N				
2341 34 ST		N	N		1963	Existing Records	U	C	C	NL		N/R	N				
2345 34 ST		N	N		1933	Existing Records	U	C	C	NL		N/R	N				
4210 21 AVE		N	N		1929	Existing Records	U	C	C	NL		N/R	N				
4202 21 AVE		N	N		1950	Existing Records	U	C	C	NL		N/R	N				
4517 21 AVE		N	N		1945	Existing Records	U	C	C	NL		N/R	N				
2388 27 ST		N	N		1935	Existing Records	U	C	C	NL		N/R	N				
2355 34 ST		N	N		1965	Existing Records	U	C	C	NL		N/R	N				
2358 33 ST		N	N		1959	Existing Records	U	C	C	NL		N/R	N				
2383 30 ST		N	N		1935	Existing Records	U	L	C	L			N				
2380 29 ST		N	N		1935	Age of Home / Existing Record	U	U	C	U		N/R	N				
2389 28TH ST		N	N		1955	Existing Records	U	C	C	NL		N/R	N				
2392 27TH ST		N	N		1954	Existing Records	U	C	C	NL		N/R	N				
2927 24 AVE		N	N		1939	Existing Records	U	C	C	NL		N/R	N				
2921 24TH AVE		N	N		1940	Existing Records	U	C	C	NL		N/R	N				
2917 24TH AVE		N	N		1940	Existing Records	U	C	C	NL		N/R	N				
2911 24 AVE		N	N		1941	Existing Records	U	C	C	NL		N/R	N				
2391 29 ST		N	N		1953	Existing Records	U	C	C	NL		N/R	N				
2827 24 AVE		N	N		1952	Existing Records	U	C	C	NL		N/R	N				
2366 33 ST		N	N		1978	Existing Records	U	C	C	NL		N/R	N				
2371 34 ST		N	N		1979	Existing Records	U	C	C	NL		N/R	N				
2374 33 ST		N	N		1955	Existing Records	U	C	C	NL		N/R	N				
2451 34 ST		N	N		1976	Existing Records	U	C	C	NL		N/R	N				
3329 25 AVE		N	N		1957	Existing Records	U	C	C	NL		N/R	N				
3325 25 AVE		N	N		1957	Existing Records	U	C	C	NL		N/R	N				
3321 25 AVE		N	N		1958	Existing Records	U	C	C	NL		N/R	N				
2411 34 ST		N	N		2001	Existing Records	U	C	C	NL		N/R	N				
2413 34 ST		N	N		2001	Existing Records	U	C	C	NL		N/R	N				
2415 34 ST		N	N		2001	Age of Home / Existing Record	U	UNL	C	UNL		N/R	N				
2444 32 ST		N	N		1953	Existing Records	U	C	C	NL		N/R	N				
2460 33 ST		N	N		1940	Existing Records	U	C	C	NL		N/R	N				
2452 32 ST		N	N		1955	Existing Records	U	C	C	NL		N/R	N				
2456 32 ST		N	N		1945	Existing Records	U	C	C	NL		N/R	N				
3201 25 AVE		N	N		1949	Existing Records	U	C	C	NL		N/R	N				
2401 33 ST		N	N		1941	Age of Home / Existing Record	U	U	C	U		N/R	N				
2468 33 ST		N	N		1940	Existing Records	U	C	C	NL		N/R	N				
2333 23 ST A		N	N		1954	Existing Records	U	C	C	NL		N/R	N				
2355 29 ST		N	N		1940	Existing Records	U	C	C	NL		N/R	N				
2358 28 ST		N	N		1955	Existing Records	U	C	C	NL		N/R	N				
2359 28 ST		N	N		1945	Existing Records	U	L	C	L			N				
2360 27 ST		N	N		1930	Existing Records	U	C	C	NL		N/R	N				
2341 33 ST		N	N		1949	Existing Records	U	C	C	NL		N/R	N				
2412 32 ST		N	N		1960	Existing Records	U	C	C	NL		N/R	N				
2414 32 ST		N	N		1944	Existing Records	U	L	C	L			N				
2418 32 ST		N	N		1945	Existing Records	U	C	C	NL		N/R	N				
3703 15 AVE		N	N		1948	Existing Records	U	C	C	NL		N/R	N				
3706 14 AVE		N	N		1948	Existing Records	U	C	C	NL		N/R	N				
3704 14 AVE		N	N		1948	Existing Records	U	C	C	NL		N/R	N				
3702 14 AVE		N	N		1948	Existing Records	U	C	C	NL		N/R	N				
3724 14 AVE		N	N		1948	Existing Records	U	C	C	NL		N/R	N				
3722 14 AVE		N	N		1948	Existing Records	U	C	C	NL		N/R	N				
3720 14 AVE		N	N		1948	Existing Records	U	C	C	NL		N/R	N				
3718 14 AVE		N	N		1948	Existing Records	U	C	C	NL		N/R	N				
3716 14 AVE		N	N		1948	Existing Records	U	C	C	NL		N/R	N				

Service Address	Lead and Copper Sample site number.	Is this a high-risk Facility or Area?	Service Line Newly Identified Since Last Submitted Inventory	Year PWS-Owned Service Line was Installed	Year Customer Side Service Line was Installed	Source of Information Used for Service Line Identification	Gooseneck/Pigtail	PWS-Owned Service Line Material	Customer Side Service Line Material	Classification for Entire Service Line	Was Galvanized Service Line Material ever downstream of Lead?	Date Customer Notified of Lead Service Line	Was a Lead Service Line Previously Replaced at this Location?	Date Lead Service Line Replaced	Material of Service Line Replacement	Has the customer refused access to the property?	Date of customer waiver or IDPH notification, if customer refused access to property
3714 14 AVE		N	N		1948	Existing Records	U	C	C	NL		N/R	N				
3712 14 AVE		N	N		1948	Existing Records	U	C	C	NL		N/R	N				
1407 39 ST		N	N		1948	Existing Records	U	C	C	NL		N/R	N				
1406 37 ST		N	N		1948	Existing Records	U	C	C	NL		N/R	N				
3721 15 AVE		N	N		1948	Existing Records	U	C	C	NL		N/R	N				
3719 15 AVE		N	N		1948	Existing Records	U	C	C	NL		N/R	N				
3725 15 AVE		N	N		1948	Existing Records	U	C	C	NL		N/R	N				
3701 15 AVE		N	N		1948	Existing Records	U	C	C	NL		N/R	N				
3724 13 AVE		N	N		1948	Existing Records	U	C	C	NL		N/R	N				
3716 13 AVE		N	N		1948	Existing Records	U	C	C	NL		N/R	N				
3714 13 AVE		N	N		1948	Existing Records	U	C	C	NL		N/R	N				
3712 13 AVE		N	N		1948	Existing Records	U	C	C	NL		N/R	N				
3710 13 AVE		N	N		1948	Existing Records	U	C	C	NL		N/R	N				
2345 31 ST		N	N		1930	Age of Home / Existing Record	U	U	C	U		N/R	N				
2451 33 ST		N	N		1930	Existing Records	U	L	C	L			N				
2455 33 ST		N	N		1959	Existing Records	U	C	C	NL		N/R	N				
2457 33 ST		N	N		1941	Existing Records	U	C	C	NL		N/R	N				
2435 33 ST		N	N		1930	Age of Home / Existing Record	U	U	C	U		N/R	N				
2402 32 ST		N	N		1935	Existing Records	U	L	C	L			N				
2355 30 ST		N	N		1939	Age of Home / Existing Record	U	U	C	U		N/R	N				
2362 28 ST		N	N		1940	Existing Records	U	L	C	L			N				
2366 27 ST		N	N		1930	Existing Records	U	C	C	NL		N/R	N				
2367 27 ST		N	N		1951	Existing Records	U	C	C	NL		N/R	N				
2363 29 ST		N	N		1958	Existing Records	U	C	C	NL		N/R	N				
2366 28 ST		N	N		1945	Existing Records	U	C	C	NL		N/R	N				
2365 28 ST		N	N		1934	Existing Records	U	C	C	NL		N/R	N				
2370 27 ST		N	N		1930	Existing Records	U	C	C	NL		N/R	N				
2422 32 ST		N	N		1938	Existing Records	U	C	C	NL		N/R	N				
2426 32 ST		N	N		1945	Age of Home / Existing Record	U	U	C	U		N/R	N				
2434 32 ST		N	N		1945	Age of Home / Existing Record	U	U	C	U		N/R	N				
1307 39 ST		N	N		1948	Existing Records	U	C	C	NL		N/R	N				
3708 13 AVE		N	N		1948	Existing Records	U	C	C	NL		N/R	N				
3704 13 AVE		N	N		1948	Existing Records	U	C	C	NL		N/R	N				
3707 14 AVE		N	N		1949	Existing Records	U	C	C	NL		N/R	N				
3728 13 AVE		N	N		1948	Existing Records	U	C	C	NL		N/R	N				
3726 13 AVE		N	N		1948	Existing Records	U	C	C	NL		N/R	N				
3722 13 AVE		N	N		1948	Existing Records	U	C	C	NL		N/R	N				
3720 13 AVE		N	N		1948	Existing Records	U	C	C	NL		N/R	N				
3718 13 AVE		N	N		1948	Existing Records	U	C	C	NL		N/R	N				
1311 39 ST		N	N		1948	Existing Records	U	C	C	NL		N/R	N				
3721 14 AVE		N	N		1949	Existing Records	U	C	C	NL		N/R	N				
2815 24 AVE		N	N		1949	Existing Records	U	C	C	NL		N/R	N				
2811 24 AVE		N	N		1950	Existing Records	U	C	C	NL		N/R	N				
2727 24 AVE		N	N		1953	Existing Records	U	C	C	NL		N/R	N				
2505 23RD AVE B		N	N		1963	Age of Home / Existing Record	U	U	C	U		N/R	N				
2419 23 AVE B		N	N		1938	Age of Home / Existing Record	U	U	C	U		N/R	N				
5331 AVE OF THE CITIES		N	N		Unknown	Existing Records	U	C	C	NL		N/R	N				
2362 29 ST		N	N		1950	Age of Home / Existing Record	U	U	C	U		N/R	N				
2717 24 AVE		N	N		1952	Existing Records	U	C	C	NL		N/R	N				
2709 24 AVE		N	N		1949	Existing Records	U	C	C	NL		N/R	N				
2396 27 ST		N	N		1939	Existing Records	U	C	C	NL		N/R	N				
2390 24 ST		N	N		1948	Existing Records	U	C	C	NL		N/R	N				
2327 18 ST C		N	N		1949	Existing Records	U	C	C	NL		N/R	N				
2398 27 ST		N	N		1938	Existing Records	U	C	C	NL		N/R	N				
2320 18 ST B		N	N		1955	Existing Records	U	C	C	NL		N/R	N				
2405 30 ST		N	N		1937	Existing Records	U	C	C	NL		N/R	N				
2930 24 AVE		N	N		1940	Existing Records	U	C	C	NL		N/R	N				
2924 24 AVE		N	N		1938	Existing Records	U	C	C	NL		N/R	N				
2912 24 AVE		N	N		1938	Existing Records	U	C	C	NL		N/R	N				
2508 32 ST		N	N		1967	Existing Records	U	C	C	NL		N/R	N				

Service Address	Lead and Copper Sample site number.	Is this a high-risk Facility or Area?	Service Line Newly Identified Since Last Submitted Inventory	Year PWS-Owned Service Line was Installed	Year Customer Side Service Line was Installed	Source of Information Used for Service Line Identification	Gooseneck/Pigtail	PWS-Owned Service Line Material	Customer Side Service Line Material	Classification for Entire Service Line	Was Galvanized Service Line Material ever downstream of Lead?	Date Customer Notified of Lead Service Line	Was a Lead Service Line Previously Replaced at this Location?	Date Lead Service Line Replaced	Material of Service Line Replacement	Has the customer refused access to the property?	Date of customer waiver or IDPH notification, if customer refused access to property
2520 33 ST		N	N		1969	Existing Records	U	C	C	NL		N/R	N				
2356 30 ST		N	N		1940	Existing Records	U	L	C	L			N				
2504 33 ST		N	N		1963	Existing Records	U	C	C	NL		N/R	N				
2700 24 AVE		N	N		1953	Existing Records	U	C	C	NL		N/R	N				
2322 18 ST B		N	N		1962	Existing Records	U	C	C	NL		N/R	N				
2405 27 ST		N	N		1936	Existing Records	U	C	C	NL		N/R	N				
2410 27 ST		N	N		1939	Age of Home / Existing Record	U	U	C	U		N/R	N				
2412 28 ST		N	N		1939	Existing Records	U	L	C	L			N				
2411 29 ST		N	N		1950	Existing Records	U	C	C	NL		N/R	N				
1901 GLENWOOD DR		N	N		1979	Existing Records	U	C	C	NL		N/R	N				
2923 24 AVE A		N	N		1939	Existing Records	U	L	C	L			N				
2346 31 ST		N	N		1934	Existing Records	U	C	C	NL		N/R	N				
2350 31 ST		N	N		1966	Existing Records	U	C	C	NL		N/R	N				
2324 31 ST		N	N		1940	Existing Records	U	L	C	L			N				
2439 32 ST		N	N		1969	Existing Records	U	L	C	L			N				
2453 32 ST		N	N		1924	Existing Records	U	L	C	L			N				
2501 33 ST		N	N		1940	Existing Records	U	C	C	NL		N/R	N				
2504 32 ST		N	N		1966	Existing Records	U	C	C	NL		N/R	N				
1902 GLENWOOD DR		N	N		1960	Existing Records	U	C	C	NL		N/R	N				
2426 28 ST		N	N		1939	Age of Home / Existing Record	U	U	C	U		N/R	N				
2428 27 ST		N	N		1930	Existing Records	U	L	C	L			N				
2427 29 ST		N	N		1940	Existing Records	U	L	C	L			N				
2433 27 ST		N	N		1936	Existing Records	U	C	C	NL		N/R	N				
2934 24TH AVE A		N	N		1952	Existing Records	U	C	C	NL		N/R	N				
2375 19 ST		N	N		1951	Existing Records	U	C	C	NL		N/R	N				
2422 28 ST		N	N		1950	Existing Records	U	C	C	NL		N/R	N				
2423 29 ST		N	N		1942	Existing Records	U	C	C	NL		N/R	N				
2914 24 AVE A		N	N		1950	Existing Records	U	C	C	NL		N/R	N				
2384 31 ST		N	N		1930	Existing Records	U	L	C	L			N				
2321 31 ST A		N	N		1958	Existing Records	U	C	C	NL		N/R	N				
2325 31 ST A		N	N		1935	Existing Records	U	L	C	L			N				
2331 31 ST A		N	N		1958	Existing Records	U	C	C	NL		N/R	N				
2341 31 ST A		N	N		1957	Existing Records	U	C	C	NL		N/R	N				
2349 31 ST A		N	N		1940	Existing Records	U	C	C	NL		N/R	N				
2413 32 ST		N	N		1949	Existing Records	U	L	C	L			N				
2417 32 ST		N	N		1949	Age of Home / Existing Record	U	U	C	U		N/R	N				
2423 32 ST		N	N		1963	Existing Records	U	C	C	NL		N/R	N				
2429 32 ST		N	N		1984	Age of Home / Existing Record	U	U	C	U		N/R	N				
2433 32ND ST		N	N		1965	Age of Home / Existing Record	U	U	C	U		N/R	N				
2443 32 ST		N	N		1949	Existing Records	U	C	C	NL		N/R	N				
2449 32 ST		N	N		1927	Existing Records	U	C	C	NL		N/R	N				
2457 32 ST		N	N		1910	Existing Records	U	C	C	NL		N/R	N				
2505 33 ST		N	N		1978	Existing Records	U	C	C	NL		N/R	N				
2503 34 ST		N	N		1930	Existing Records	U	C	C	NL		N/R	N				
3310 25 AVE		N	N		1992	Existing Records	U	C	C	NL		N/R	N				
2511 34 ST		N	N		1964	Existing Records	U	C	C	NL		N/R	N				
2509 33 ST		N	N		1971	Existing Records	U	C	C	NL		N/R	N				
2510 32 ST		N	N		1925	Existing Records	U	C	C	NL		N/R	N				
2515 33 ST		N	N		1956	Existing Records	U	C	C	NL		N/R	N				
2516 32 ST		N	N		1968	Existing Records	U	C	C	NL		N/R	N				
2517 34 ST		N	N		1965	Age of Home / Existing Record	U	U	C	U		N/R	N				
2520 32 ST		N	N		1967	Existing Records	U	C	C	NL		N/R	N				
2536 32 ST		N	N		1958	Existing Records	U	C	C	NL		N/R	N				
2526 33 ST		N	N		1969	Existing Records	U	C	C	NL		N/R	N				
2906 24 AVE A		N	N		1936	Existing Records	U	L	C	L			N				
2434 29 ST		N	N		1950	Existing Records	U	C	C	NL		N/R	N				
2430 28 ST		N	N		1946	Existing Records	U	C	C	NL		N/R	N				
2436 28 ST		N	N		1953	Existing Records	U	C	C	NL		N/R	N				
2433 28 ST		N	N		1939	Age of Home / Existing Record	U	U	C	U		N/R	N				
2435 29 ST		N	N		1950	Existing Records	U	C	C	NL		N/R	N				

Service Address	Lead and Copper Sample site number.	Is this a high-risk Facility or Area?	Service Line Newly Identified Since Last Submitted Inventory	Year PWS-Owned Service Line was Installed	Year Customer Side Service Line was Installed	Source of Information Used for Service Line Identification	Gooseneck/Pigtail	PWS-Owned Service Line Material	Customer Side Service Line Material	Classification for Entire Service Line	Was Galvanized Service Line Material ever downstream of Lead?	Date Customer Notified of Lead Service Line	Was a Lead Service Line Previously Replaced at this Location?	Date Lead Service Line Replaced	Material of Service Line Replacement	Has the customer refused access to the property?	Date of customer waiver or IDPH notification, if customer refused access to property
2434 27 ST		N	N		1956	Existing Records	U	C	C	NL		N/R	N				
2440 28 ST		N	N		1940	Age of Home / Existing Record	U	U	C	U		N/R	N				
2917 25 AVE		N	N		1968	Age of Home / Existing Record	U	U	C	U		N/R	N				
2911 25 AVE		N	N		1938	Existing Records	U	C	C	NL		N/R	N				
2907 25 AVE		N	N		1934	Existing Records	U	L	C	L			N				
2446 27 ST		N	N		1936	Existing Records	U	C	C	NL		N/R	N				
2369 31 ST A		N	N		1952	Age of Home / Existing Record	U	U	C	U		N/R	N				
3121 24 AVE		N	N		1963	Existing Records	U	C	C	NL		N/R	N				
2330 31 ST A		N	N		1940	Age of Home / Existing Record	U	U	C	U		N/R	N				
2332 31ST STREET A		N	N		1935	Age of Home / Existing Record	U	U	C	U		N/R	N				
2342 31 ST A		N	N		1925	Existing Records	U	C	C	NL		N/R	N				
2525 33 ST		N	N		1950	Existing Records	U	C	C	NL		N/R	N				
2536 33 ST		N	N		1958	Existing Records	U	C	C	NL		N/R	N				
2540 32 ST		N	N		1955	Existing Records	U	C	C	NL		N/R	N				
2546 32 ST		N	N		1935	Existing Records	U	C	C	NL		N/R	N				
2540 33 ST		N	N		1963	Existing Records	U	C	C	NL		N/R	N				
2445 28 ST		N	N		1946	Existing Records	U	L	C	L			N				
1895 24 AVE CT		N	N		1951	Existing Records	U	C	C	NL		N/R	N				
1906 GLENWOOD DR		N	N		1970	Existing Records	U	C	C	NL		N/R	N				
2455 27 ST		N	N		1950	Existing Records	U	C	C	NL		N/R	N				
1912 GLENWOOD DR		N	N		1952	Existing Records	U	C	C	NL		N/R	N				
2407 19 ST		N	N		1953	Existing Records	U	L	C	L			N				
1889 24 AVE CT		N	N		1949	Existing Records	U	C	C	NL		N/R	N				
1890 24 AVE CT		N	N		1953	Existing Records	U	C	C	NL		N/R	N				
1883 24 AVE CT		N	N		1949	Existing Records	U	C	C	NL		N/R	N				
2820 25 AVE		N	N		1980	Existing Records	U	C	C	NL		N/R	N				
2366 31 ST A		N	N		1930	Existing Records	U	L	C	L			N				
3137 24 AVE		N	N		1950	Existing Records	U	C	C	NL		N/R	N				
2323 32 ST		N	N		1940	Existing Records	U	C	C	NL		N/R	N				
2335 32 ST		N	N		1957	Existing Records	U	C	C	NL		N/R	N				
3217 AVE OF THE CITIES		N	N		1948	Age of Home / Existing Record	U	U	C	U		N/R	N				
3213 AVE OF THE CITIES		N	N		1957	Age of Home / Existing Record	U	U	C	U		N/R	N				
3205 AVE OF THE CITIES		N	N		1937	Age of Home / Existing Record	U	U	C	U		N/R	N				
3201 AVE OF THE CITIES		N	N		1964	Age of Home / Existing Record	U	U	C	U		N/R	N				
3153 AVE OF THE CITIES		N	N		1969	Age of Home / Existing Record	U	U	C	U		N/R	N				
2720 25 AVE		N	N		1952	Existing Records	U	C	C	NL		N/R	N				
2700 25 AVE		N	N		1936	Existing Records	U	L	C	L			N				
2425 19 ST		N	N		1955	Existing Records	U	L	C	L			N				
2506 28 ST		N	N		1960	Age of Home / Existing Record	U	U	C	U		N/R	N				
1876 24 AVE CT		N	N		1951	Existing Records	U	C	C	NL		N/R	N				
2505 28 ST		N	N		1945	Existing Records	U	L	C	L			N				
1877 24 AVE CT		N	N		1949	Existing Records	U	L	C	L			N				
2511 29 ST		N	N		1953	Existing Records	U	C	C	NL		N/R	N				
1911 GLENWOOD DR		N	N		1961	Existing Records	U	C	C	NL		N/R	N				
2435 19 ST		N	N		1950	Existing Records	U	C	C	NL		N/R	N				
2511 28 ST		N	N		1938	Existing Records	U	L	C	L			N				
2515 29 ST		N	N		1951	Existing Records	U	C	C	NL		N/R	N				
1871 24 AVE CT		N	N		1951	Existing Records	U	C	C	NL		N/R	N				
2521 30 ST		N	N		1949	Existing Records	U	C	C	NL		N/R	N				
2929 25 AVE A		N	N		1940	Existing Records	U	C	C	NL		N/R	N				
1708 53 ST		N	N		1978	Existing Records	U	C	C	NL		N/R	N				
3614 33RD AVE		N	N		1962	Existing Records	U	C	C	NL		N/R	N				
2519 29 ST		N	N		1939	Existing Records	U	L	C	L			N				
1711 55 ST PL		N	N		1976	Existing Records	U	C	C	NL		N/R	N				
2615 43 ST		N	N		1948	Existing Records	U	C	C	NL		N/R	N				
1860 24 AVE CT		N	N		1951	Existing Records	U	C	C	NL		N/R	N				
1802 53 ST		N	N		1979	Existing Records	U	C	C	NL		N/R	N				
2727 43 ST		N	N		1983	Existing Records	U	C	C	NL		N/R	N				
1867 24 AVE CT		N	N		1950	Existing Records	U	C	C	NL		N/R	N				
1712 53 ST		N	N		1978	Existing Records	U	C	C	NL		N/R	N				

Service Address	Lead and Copper Sample site number.	Is this a high-risk Facility or Area?	Service Line Newly Identified Since Last Submitted Inventory	Year PWS-Owned Service Line was Installed	Year Customer Side Service Line was Installed	Source of Information Used for Service Line Identification	Gooseneck/Pigtail	PWS-Owned Service Line Material	Customer Side Service Line Material	Classification for Entire Service Line	Was Galvanized Service Line Material ever downstream of Lead?	Date Customer Notified of Lead Service Line	Was a Lead Service Line Previously Replaced at this Location?	Date Lead Service Line Replaced	Material of Service Line Replacement	Has the customer refused access to the property?	Date of customer waiver or IDPH notification, if customer refused access to property
1709 54 ST CT		N	N		1976	Existing Records	U	C	C	NL		N/R	N				
1717 55 ST PL		N	N		1976	Existing Records	U	C	C	NL		N/R	N				
1710 54 ST CT		N	N		1976	Existing Records	U	C	C	NL		N/R	N				
1711 54 ST CT		N	N		1977	Existing Records	U	C	C	NL		N/R	N				
1822 55 ST PL		N	N		1992	Existing Records	U	C	C	NL		N/R	N				
1814 56 ST CT		N	N		1993	Existing Records	U	C	C	NL		N/R	N				
5404 19TH AVE		N	N		1993	Existing Records	U	C	C	NL		N/R	N				
5401 20 AVE CT		N	N		1992	Existing Records	U	C	C	NL		N/R	N				
1818 56 ST CT		N	N		1997	Existing Records	U	C	C	NL		N/R	N				
5508 19 AVE		N	N		1992	Existing Records	U	C	C	NL		N/R	N				
5408 19 AVE		N	N		1992	Existing Records	U	C	C	NL		N/R	N				
5504 19 AVE		N	N		1992	Existing Records	U	C	C	NL		N/R	N				
704 43 AVENUE DR		N	N		1933	Age of Home / Existing Record	U	U	C	U		N/R	N				
5412 19 AVE		N	N		1992	Existing Records	U	C	C	NL		N/R	N				
5500 19 AVE		N	N		1992	Existing Records	U	C	C	NL		N/R	N				
5509 20 AVE CT		N	N		1993	Existing Records	U	C	C	NL		N/R	N				
5405 20 AVE CT		N	N		1992	Existing Records	U	C	C	NL		N/R	N				
5505 20 AVE CT		N	N		1993	Existing Records	U	C	C	NL		N/R	N				
1904 55 ST		N	N		1994	Existing Records	U	C	C	NL		N/R	N				
5514 20 AVE CT		N	N		1999	Existing Records	U	C	C	NL		N/R	N				
5402 20TH AVE CT		N	N		1993	Existing Records	U	C	C	NL		N/R	N				
5510 20 AVE CT		N	N		1994	Existing Records	U	C	C	NL		N/R	N				
5506 20 AVE CT		N	N		1993	Existing Records	U	C	C	NL		N/R	N				
5502 20 AVE CT		N	N		1993	Existing Records	U	C	C	NL		N/R	N				
5410 20 AVE CT		N	N		1994	Existing Records	U	C	C	NL		N/R	N				
5406 20 AVE CT		N	N		1993	Existing Records	U	C	C	NL		N/R	N				
2917 25 AVE A		N	N		1949	Existing Records	U	C	C	NL		N/R	N				
2911 25 AVE A		N	N		1932	Existing Records	U	C	C	NL		N/R	N				
2907 25 AVE A		N	N		1942	Existing Records	U	C	C	NL		N/R	N				
2514 27 ST		N	N		1934	Existing Records	U	C	C	NL		N/R	N				
1910 GLENWOOD DR		N	N		1972	Existing Records	U	C	C	NL		N/R	N				
2351 32 ST		N	N		1958	Existing Records	U	C	C	NL		N/R	N				
2355 32 ST		N	N		1915	Age of Home / Existing Record	U	U	C	U		N/R	N				
2381 32 ST		N	N		1935	Existing Records	U	L	C	L			N				
1927 29 ST		N	N		1956	Existing Records	U	C	C	NL		N/R	N				
1853 29 ST		N	N		1930	Existing Records	U	C	C	NL		N/R	N				
2601 43 ST		N	N		1952	Existing Records	U	C	C	NL		N/R	N				
744 43RD AVENUE DR		N	N		1963	Age of Home / Existing Record	U	U	C	U		N/R	N				
4529 11 AVE B		N	N		1953	Existing Records	U	C	C	NL		N/R	N				
3854 26TH AVE		N	N		1980	Age of Home / Existing Record	U	U	C	U		N/R	N				
3850 26 AVE		N	N		1980	Existing Records	U	C	C	NL		N/R	N				
3852 26 AVE		N	N		1980	Existing Records	U	C	C	NL		N/R	N				
3862 26 AVE		N	N		1980	Existing Records	U	C	C	NL		N/R	N				
3866 26 AVE		N	N		1980	Age of Home / Existing Record	U	U	C	U		N/R	N				
3864 26 AVE		N	N		1980	Existing Records	U	C	C	NL		N/R	N				
1721 55 ST PL		N	N		1975	Existing Records	U	C	C	NL		N/R	N				
5403 18 AVE		N	N		1976	Existing Records	U	C	C	NL		N/R	N				
1819 55TH ST PL		N	N		1993	Existing Records	U	C	C	NL		N/R	N				
1717 54 ST CT		N	N		1977	Existing Records	U	C	C	NL		N/R	N				
1801 54 ST CT		N	N		1977	Existing Records	U	C	C	NL		N/R	N				
5402 18 AVE		N	N		1975	Existing Records	U	C	C	NL		N/R	N				
1810 54 ST CT		N	N		1977	Existing Records	U	C	C	NL		N/R	N				
1809 54 ST CT		N	N		1978	Existing Records	U	C	C	NL		N/R	N				
1807 55 ST PL		N	N		1995	Existing Records	U	C	C	NL		N/R	N				
1812 54 ST CT		N	N		1978	Existing Records	U	C	C	NL		N/R	N				
5405 19 AVE		N	N		1992	Existing Records	U	C	C	NL		N/R	N				
1811 55 ST PL		N	N		1993	Existing Records	U	C	C	NL		N/R	N				
1813 54 ST CT		N	N		1975	Existing Records	U	C	C	NL		N/R	N				
1814 54 ST CT		N	N		1976	Existing Records	U	C	C	NL		N/R	N				
1815 55TH STREET PL		N	N		1992	Age of Home / Existing Record	U	UNL	C	UNL		N/R	N				

Service Address	Lead and Copper Sample site number.	Is this a high-risk Facility or Area?	Service Line Newly Identified Since Last Submitted Inventory	Year PWS-Owned Service Line was Installed	Year Customer Side Service Line was Installed	Source of Information Used for Service Line Identification	Gooseneck/Pigtail	PWS-Owned Service Line Material	Customer Side Service Line Material	Classification for Entire Service Line	Was Galvanized Service Line Material ever downstream of Lead?	Date Customer Notified of Lead Service Line	Was a Lead Service Line Previously Replaced at this Location?	Date Lead Service Line Replaced	Material of Service Line Replacement	Has the customer refused access to the property?	Date of customer waiver or IDPH notification, if customer refused access to property
5345 19 AVE		N	N		1993	Existing Records	U	C	C	NL		N/R	N				
5401 19 AVE		N	N		1993	Existing Records	U	C	C	NL		N/R	N				
5335 19 AVE		N	N		1993	Existing Records	U	C	C	NL		N/R	N				
5325 19TH AVE		N	N		1993	Existing Records	U	C	C	NL		N/R	N				
5315 19 AVE UNIT 1		N	N		1994	Age of Home / Existing Record	U	UNL	C	UNL		N/R	N				
5305 19 AVE		N	N		1981	Existing Records	U	C	C	NL		N/R	N				
3860 26 AVE		N	N		1980	Existing Records	U	C	C	NL		N/R	N				
3856 26 AVE		N	N		1980	Existing Records	U	C	C	NL		N/R	N				
3858 26 AVE		N	N		1980	Existing Records	U	C	C	NL		N/R	N				
3868 26 AVE		N	N		1980	Existing Records	U	C	C	NL		N/R	N				
3872 26 AVE		N	N		1980	Existing Records	U	C	C	NL		N/R	N				
3870 26 AVE		N	N		1980	Existing Records	U	C	C	NL		N/R	N				
3810 26 AVE		N	N		1978	Existing Records	U	C	C	NL		N/R	N				
3814 26 AVE		N	N		1978	Existing Records	U	C	C	NL		N/R	N				
3816 26 AVE		N	N		1978	Existing Records	U	C	C	NL		N/R	N				
3812 26 AVE		N	N		1978	Existing Records	U	C	C	NL		N/R	N				
2610 38 ST		N	N		1993	Existing Records	U	C	C	NL		N/R	N				
2600 38TH ST		N	N		1994	Existing Records	U	C	C	NL		N/R	N				
2602 38 ST		N	N		1994	Existing Records	U	C	C	NL		N/R	N				
3001 41ST ST		N	N		1993	Existing Records	U	C	C	NL		N/R	N				
3003 41ST ST		N	N		1993	Existing Records	U	C	C	NL		N/R	N				
4034 36 AVE CT		N	N		1995	Existing Records	U	C	C	NL		N/R	N				
2802 32 AVE DR		N	N		1984	Existing Records	U	C	C	NL		N/R	N				
3305 37 AVE DR		N	N		1997	Existing Records	U	C	C	NL		N/R	N				
3600 33 ST DR		N	N		1994	Existing Records	U	C	C	NL		N/R	N				
3330 37TH AVE DR		N	N		1995	Existing Records	U	C	C	NL		N/R	N				
3324 37 AVE DR		N	N		1995	Existing Records	U	C	C	NL		N/R	N				
3338 37 AVE DR		N	N		1995	Existing Records	U	C	C	NL		N/R	N				
3334 37TH AVE DR		N	N		1994	Existing Records	U	C	C	NL		N/R	N				
2609 44 ST CT		N	N		1968	Existing Records	U	C	C	NL		N/R	N				
2613 47 ST		N	N		1949	Existing Records	U	C	C	NL		N/R	N				
2615 47 ST		N	N		1969	Existing Records	U	C	C	NL		N/R	N				
2612 45 ST		N	N		1968	Existing Records	U	C	C	NL		N/R	N				
4323 27 AVE CT		N	N		1999	Existing Records	U	C	C	NL		N/R	N				
4319 27 AVE CT		N	N		1991	Existing Records	U	C	C	NL		N/R	N				
4315 27 AVE CT		N	N		1991	Existing Records	U	C	C	NL		N/R	N				
4309 27 AVE CT		N	N		1991	Existing Records	U	C	C	NL		N/R	N				
4305 27 AVE CT		N	N		1991	Existing Records	U	C	C	NL		N/R	N				
4303 27 AVE CT		N	N		1997	Existing Records	U	C	C	NL		N/R	N				
2614 44 ST CT		N	N		1967	Existing Records	U	C	C	NL		N/R	N				
2620 44 ST CT		N	N		1965	Existing Records	U	C	C	NL		N/R	N				
2621 44 ST CT		N	N		1965	Existing Records	U	C	C	NL		N/R	N				
2617 47 ST		N	N		1939	Existing Records	U	C	C	NL		N/R	N				
4425 27 AVE DR		N	N		1950	Existing Records	U	C	C	NL		N/R	N				
3717 37 AVE		N	N		1992	Existing Records	U	C	C	NL		N/R	N				
3721 39 ST		N	N		1983	Existing Records	U	C	C	NL		N/R	N				
3709 39TH ST CT		N	N		2015	Existing Records	U	C	C	NL		N/R	N				
3510 37 AVE		N	N		1978	Existing Records	U	C	C	NL		N/R	N				
3712 39 ST CT		N	N		1971	Existing Records	U	C	C	NL		N/R	N				
4752 20 AVE		N	N		1968	Existing Records	U	C	C	NL		N/R	N				
4750 20 AVE		N	N		1968	Age of Home / Existing Record	U	U	C	U		N/R	N				
2373 32 ST		N	N		1948	Existing Records	U	C	C	NL		N/R	N				
1119 46 ST PL		N	N		1958	Existing Records	U	C	C	NL		N/R	N				
4531 11 AVE B		N	N		1959	Existing Records	U	C	C	NL		N/R	N				
4518 11 AVE B		N	N		1953	Existing Records	U	C	C	NL		N/R	N				
1125 48 ST		N	N		1959	Existing Records	U	C	C	NL		N/R	N				
4710 11 AVE B		N	N		1953	Age of Home / Existing Record	U	U	C	U		N/R	N				
1153 52 ST CT		N	N		1961	Existing Records	U	C	C	NL		N/R	N				
1801 46 ST		N	N		1950	Existing Records	U	C	C	NL		N/R	N				
3515 37TH AVE		N	N		1968	Existing Records	U	C	C	NL		N/R	N				

Service Address	Lead and Copper Sample site number.	Is this a high-risk Facility or Area?	Service Line Newly Identified Since Last Submitted Inventory	Year PWS-Owned Service Line was Installed	Year Customer Side Service Line was Installed	Source of Information Used for Service Line Identification	Gooseneck/Pigtail	PWS-Owned Service Line Material	Customer Side Service Line Material	Classification for Entire Service Line	Was Galvanized Service Line Material ever downstream of Lead?	Date Customer Notified of Lead Service Line	Was a Lead Service Line Previously Replaced at this Location?	Date Lead Service Line Replaced	Material of Service Line Replacement	Has the customer refused access to the property?	Date of customer waiver or IDPH notification, if customer refused access to property
3610 35 AVE		N	N		1965	Existing Records	U	C	C	NL		N/R	N				
3606 35 AVE		N	N		1967	Existing Records	U	C	C	NL		N/R	N				
3507 37 ST		N	N		1963	Existing Records	U	C	C	NL		N/R	N				
3506 36 ST		N	N		1966	Existing Records	U	C	C	NL		N/R	N				
3511 37 ST		N	N		1964	Existing Records	U	C	C	NL		N/R	N				
3719 14 AVE		N	N		1948	Existing Records	U	C	C	NL		N/R	N				
1304 37 ST		N	N		1948	Existing Records	U	C	C	NL		N/R	N				
3717 14 AVE		N	N		1948	Existing Records	U	C	C	NL		N/R	N				
1412 43 ST		N	N		1960	Existing Records	U	C	C	NL		N/R	N				
1858 29 ST		N	N		1951	Existing Records	U	C	C	NL		N/R	N				
2720 43 ST		N	N		1940	Existing Records	U	C	C	NL		N/R	N				
1420 43 ST		N	N		1969	Existing Records	U	C	C	NL		N/R	N				
1872 AVE OF THE CITIES		N	N		2003	Age of Home / Existing Record	U	UNL	C	UNL		N/R	N				
4030 36 AVE CT		N	N		1957	Existing Records	U	C	C	NL		N/R	N				
3210 38 ST		N	N		1980	Existing Records	U	C	C	NL		N/R	N				
3205 39 ST		N	N		1925	Existing Records	U	C	C	NL		N/R	N				
3209 39 ST		N	N		1963	Existing Records	U	C	C	NL		N/R	N				
5327 19 AVE		N	N		1993	Age of Home / Existing Record	U	UNL	C	UNL		N/R	N				
5317 19 AVE		N	N		1994	Age of Home / Existing Record	U	UNL	C	UNL		N/R	N				
5307 19 AVE		N	N		1981	Existing Records	U	C	C	NL		N/R	N				
2512 AVE OF THE CITIES		N	N		1947	Age of Home / Existing Record	U	U	C	U		N/R	N				
2510 AVE OF THE CITIES		N	N		1941	Age of Home / Existing Record	U	U	C	U		N/R	N				
1907 GLENWOOD DR		N	N		1958	Existing Records	U	C	C	NL		N/R	N				
8 WILDERNESS CT		N	N		1988	Age of Home / Existing Record	U	UNL	C	UNL		N/R	N				
17 VELIE DR		N	N		1981	Existing Records	U	C	C	NL		N/R	N				
3735 39TH ST CT		N	N		1971	Existing Records	U	C	C	NL		N/R	N				
3729 39TH ST CT		N	N		1976	Existing Records	U	C	C	NL		N/R	N				
1527 44TH ST		N	N		1972	Existing Records	U	C	C	NL		N/R	N				
1526 43 ST		N	N		1935	Existing Records	U	C	C	NL		N/R	N				
1529 44 ST		N	N		1970	Existing Records	U	C	C	NL		N/R	N				
1530 43 ST		N	N		1971	Existing Records	U	C	C	NL		N/R	N				
1531 44 ST		N	N		1959	Existing Records	U	C	C	NL		N/R	N				
1534 43 ST		N	N		1948	Existing Records	U	C	C	NL		N/R	N				
1535 44 ST		N	N		1935	Existing Records	U	C	C	NL		N/R	N				
4317 16 AVE		N	N		1965	Existing Records	U	C	C	NL		N/R	N				
1538 43 ST		N	N		1951	Existing Records	U	C	C	NL		N/R	N				
1818 27 AVE PL		N	N		2000	Existing Records	U	C	C	NL		N/R	N				
3715 14 AVE		N	N		1949	Existing Records	U	C	C	NL		N/R	N				
		N	N		Unknown	Existing Records	U	C	C	NL		N/R	N				
24 WILDWOOD DR		N	N		1984	Existing Records	U	C	C	NL		N/R	N				
22 WILDWOOD DR		N	N		1982	Existing Records	U	C	C	NL		N/R	N				
7 WILDERNESS CT		N	N		1981	Existing Records	U	C	C	NL		N/R	N				
5 WILDERNESS CT		N	N		1980	Existing Records	U	C	C	NL		N/R	N				
3 WILDERNESS CT		N	N		1981	Existing Records	U	C	C	NL		N/R	N				
3734 39 ST CT		N	N		1976	Existing Records	U	C	C	NL		N/R	N				
3728 39 ST CT		N	N		1964	Existing Records	U	C	C	NL		N/R	N				
3905 38 AVE		N	N		2002	Age of Home / Existing Record	U	UNL	C	UNL		N/R	N				
3727 39 ST		N	N		1991	Existing Records	U	C	C	NL		N/R	N				
2630 44 ST CT		N	N		1969	Existing Records	U	C	C	NL		N/R	N				
2633 44 ST CT		N	N		1966	Existing Records	U	C	C	NL		N/R	N				
2639 44 ST CT		N	N		1965	Existing Records	U	C	C	NL		N/R	N				
3510 36 ST		N	N		1967	Existing Records	U	C	C	NL		N/R	N				
3515 37TH ST		N	N		1965	Existing Records	U	C	C	NL		N/R	N				
3514 36TH ST		N	N		1966	Existing Records	U	C	C	NL		N/R	N				
3519 37 ST		N	N		1963	Existing Records	U	C	C	NL		N/R	N				
3518 36 ST		N	N		1966	Existing Records	U	C	C	NL		N/R	N				
3523 37 ST		N	N		1963	Existing Records	U	C	C	NL		N/R	N				
3522 36 ST		N	N		1966	Existing Records	U	C	C	NL		N/R	N				
3527 37 ST		N	N		1963	Existing Records	U	C	C	NL		N/R	N				
3526 36 ST		N	N		1967	Existing Records	U	C	C	NL		N/R	N				



Service Address	Lead and Copper Sample site number.	Is this a high-risk Facility or Area?	Service Line Newly Identified Since Last Submitted Inventory	Year PWS-Owned Service Line was Installed	Year Customer Side Service Line was Installed	Source of Information Used for Service Line Identification	Gooseneck/Pigtail	PWS-Owned Service Line Material	Customer Side Service Line Material	Classification for Entire Service Line	Was Galvanized Service Line Material ever downstream of Lead?	Date Customer Notified of Lead Service Line	Was a Lead Service Line Previously Replaced at this Location?	Date Lead Service Line Replaced	Material of Service Line Replacement	Has the customer refused access to the property?	Date of customer waiver or IDPH notification, if customer refused access to property
3530 36 ST		N	N		1967	Existing Records	U	C	C	NL		N/R	N				
3531 37 ST		N	N		1964	Existing Records	U	C	C	NL		N/R	N				
3214 38 ST		N	N		1980	Existing Records	U	C	C	NL		N/R	N				
3816 16 AVE		N	N		1977	Existing Records	U	C	C	NL		N/R	N				
3610 15 AVE CT		N	N		1948	Existing Records	U	C	C	NL		N/R	N				
3612 15TH AVENUE CT		N	N		1948	Age of Home / Existing Record	U	U	C	U		N/R	N				
5309 19 AVE		N	N		1981	Existing Records	U	C	C	NL		N/R	N				
5311 19 AVE		N	N		1981	Existing Records	U	C	C	NL		N/R	N				
1806 53 ST		N	N		1979	Existing Records	U	C	C	NL		N/R	N				
1808 53 ST		N	N		1979	Existing Records	U	C	C	NL		N/R	N				
1810 53 ST		N	N		1979	Existing Records	U	C	C	NL		N/R	N				
1804 53 ST		N	N		1979	Existing Records	U	C	C	NL		N/R	N				
2816 36 ST		N	N		1972	Existing Records	U	C	C	NL		N/R	N				
3400 7 ST		N	N		2004	Existing Records	U	C	C	NL		N/R	N				
3402 7 ST		N	N		2004	Existing Records	U	C	C	NL		N/R	N				
3404 7 ST		N	N		2004	Existing Records	U	C	C	NL		N/R	N				
2500 AVE OF THE CITIES		N	N		1956	Age of Home / Existing Record	U	U	C	U		N/R	N				
2305 25 ST		N	N		1952	Existing Records	U	C	C	NL		N/R	N				
2424 AVE OF THE CITIES		N	N		1945	Existing Records	U	C	C	NL		N/R	N				
1490 41 ST FIRE STATION 4		N	N		Unknown	Existing Records	U	NL	NL	NL		N/R	N				
400 JOHN DEERE RD		N	N		Unknown	Existing Records	U	NL	NL	NL		N/R	N				
350 JOHN DEERE RD		N	N		2002	Existing Records	U	C	NL	NL		N/R	N				
1519 46 AVE		N	N		Unknown	Existing Records	U	C	NL	NL		N/R	N				
750 42 AVE DR		N	N		1996	Existing Records	U	NL	NL	NL		N/R	N				
900 42 AVE DR		N	N		1995	Existing Records	U	NL	NL	NL		N/R	N				
4100 10 ST DR		N	N		1991	Existing Records	U	NL	NL	NL		N/R	N				
800 42 AVE DR		N	N		1996	Existing Records	U	NL	NL	NL		N/R	N				
4340 7 ST		N	N		2007	Existing Records	U	NL	NL	NL		N/R	N				
3321 7 ST		N	N		Unknown	Existing Records	U	NL	NL	NL		N/R	N				
545 VALLEY VIEW DR		N	N		1995	Existing Records	U	NL	NL	NL		N/R	N				
515 VALLEY VIEW DR		N	N		2003	Existing Records	U	NL	NL	NL		N/R	N				
3601 16 ST		N	N		2000	Existing Records	U	NL	NL	NL		N/R	N				
1861 31 ST		N	N		1935	Existing Records	U	C	GRR	GRR	Y	N/R	N				
2730 43 ST		N	N		1940	Existing Records	U	C	GRR	GRR	Y	N/R	N				
1519 44 ST		N	N		1951	Existing Records	U	C	GRR	GRR	Y	N/R	N				
1138 49 ST		N	N		1941	Existing Records	U	C	GRR	GRR	Y	N/R	N				
1902 29 ST		N	N		1926	Existing Records	U	C	GRR	GRR	Y	N/R	N				
2518 27 ST		N	N		1934	Existing Records	U	L	GRR	L			N				
1150 49 ST		N	N		1949	Existing Records	U	C	GRR	GRR	Y	N/R	N				
5318 12 AVE		N	N		1935	Existing Records	U	C	GRR	GRR	Y	N/R	N				
1210 54 ST CT		N	N		Unknown	Existing Records	U	C	GRR	GRR	Y	N/R	N				
2539 30 ST		N	N		1938	Existing Records	U	C	GRR	GRR	Y	N/R	N				
2441 19 ST		N	N		1951	Existing Records	U	L	GRR	L			N				
4511 21 AVE		N	N		1940	Existing Records	U	C	GRR	GRR	Y	N/R	N				
1919 32 ST		N	N		1936	Existing Records	U	C	GRR	GRR	Y	N/R	N				
4513 21 AVE		N	N		1940	Existing Records	U	C	GRR	GRR	Y	N/R	N				
1900 31 ST A		N	N		1930	Existing Records	U	C	GRR	GRR	Y	N/R	N				
3710 33 AVE		N	N		1950	Existing Records	U	C	GRR	GRR	Y	N/R	N				
2369 34 ST		N	N		1935	Existing Records	U	C	GRR	GRR	Y	N/R	N				
2377 31 ST		N	N		1933	Existing Records	U	L	GRR	L			N				
2325 19 ST		N	N		1898	Existing Records	U	C	GRR	GRR	Y	N/R	N				
2322 18 ST C		N	N		1921	Existing Records	U	L	GRR	L			N				
2351 34 ST		N	N		1933	Existing Records	U	C	GRR	GRR	Y	N/R	N				
2460 32 ST		N	N		1942	Existing Records	U	C	GRR	GRR	Y	N/R	N				
2444 33 ST		N	N		1931	Existing Records	U	C	GRR	GRR	Y	N/R	N				
2821 24 AVE		N	N		1936	Existing Records	U	C	GRR	GRR	Y	N/R	N				
2329 19 ST		N	N		1934	Existing Records	U	C	GRR	GRR	Y	N/R	N				
2445 33RD ST		N	N		1940	Existing Records	U	C	GRR	GRR	Y	N/R	N				
2435 23RD AVE B		N	N		1950	Existing Records	U	C	GRR	GRR	Y	N/R	N				
2425 33 ST		N	N		1935	Age of Home / Existing Record	U	U	GRR	GRR	Y	N/R	N				

Service Address	Lead and Copper Sample site number.	Is this a high-risk Facility or Area?	Service Line Newly Identified Since Last Submitted Inventory	Year PWS-Owned Service Line was Installed	Year Customer Side Service Line was Installed	Source of Information Used for Service Line Identification	Gooseneck/Pigtail	PWS-Owned Service Line Material	Customer Side Service Line Material	Classification for Entire Service Line	Was Galvanized Service Line Material ever downstream of Lead?	Date Customer Notified of Lead Service Line	Was a Lead Service Line Previously Replaced at this Location?	Date Lead Service Line Replaced	Material of Service Line Replacement	Has the customer refused access to the property?	Date of customer waiver or IDPH notification, if customer refused access to property
2351 31 ST		N	N		1940	Existing Records	U	C	GRR	GRR	Y	N/R	N				
2361 31 ST A		N	N		1942	Age of Home / Existing Record	U	U	GRR	GRR	Y	N/R	N				
2365 31 ST A		N	N		1930	Age of Home / Existing Record	U	U	GRR	GRR	Y	N/R	N				
2437 27 ST		N	N		1923	Existing Records	U	L	GRR	L			N				
2447 32 ST		N	N		1949	Existing Records	U	L	GRR	L			N				
2393 24 ST		N	N		1940	Existing Records	U	L	GRR	L			N				
2340 31 ST		N	N		1950	Age of Home / Existing Record	U	U	GRR	GRR	Y	N/R	N				
2427 27 ST		N	N		1935	Existing Records	U	L	GRR	L			N				
2930 24 AVE A		N	N		1938	Existing Records	U	C	GRR	GRR	Y	N/R	N				
2419 27 ST		N	N		1937	Existing Records	U	L	GRR	L			N				
2330 31 ST		N	N		1935	Age of Home / Existing Record	U	U	GRR	GRR	Y	N/R	N				
2411 28 ST		N	N		1939	Existing Records	U	L	GRR	L			N				
2324 18 ST B		N	N		1922	Existing Records	U	C	GRR	GRR	Y	N/R	N				
2355 31 ST		N	N		1935	Existing Records	U	L	GRR	L			N				
2521 33 ST		N	N		1935	Existing Records	U	C	GRR	GRR	Y	N/R	N				
2920 24TH AVE		N	N		1938	Existing Records	U	C	GRR	GRR	Y	N/R	N				
2723 24 AVE		N	N		1952	Existing Records	U	C	GRR	GRR	Y	N/R	N				
1511 44 ST		N	N		1930	Existing Records	U	C	GRR	GRR	Y	N/R	N				
1859 31 ST		N	N		1942	Existing Records	U	C	GRR	GRR	Y	N/R	N				
1620 29TH ST DR		N	N		1949	Existing Records	U	C	GRR	GRR	Y	N/R	N				
2609 47TH ST		N	N		1948	Existing Records	U	C	GRR	GRR	Y	N/R	N				
2420 AVE OF THE CITIES		N	N		1930	Age of Home / Existing Record	U	U	GRR	GRR	Y	N/R	N				
2312 18TH ST B		N	N		1915	Existing Records	U	C	GRR	GRR	Y	N/R	N				
2365 32 ST		N	N		1935	Existing Records	U	C	GRR	GRR	Y	N/R	N				
2369 32 ST		N	N		1915	Existing Records	U	C	GRR	GRR	Y	N/R	N				
2520 29 ST		N	N		1941	Existing Records	U	C	GRR	GRR	Y	N/R	N				
2921 25 AVE A		N	N		1940	Existing Records	U	C	GRR	GRR	Y	N/R	N				
2319 32 ST		N	N		1930	Existing Records	U	C	GRR	GRR	Y	N/R	N				
2321 32 ST		N	N		1941	Existing Records	U	C	GRR	GRR	Y	N/R	N				
2374 31 ST A		N	N		1940	Existing Records	U	C	GRR	GRR	Y	N/R	N				
2914 25 AVE		N	N		1938	Existing Records	U	C	GRR	GRR	Y	N/R	N				
2541 33 ST		N	N		1953	Existing Records	U	C	GRR	GRR	Y	N/R	N				
2533 33 ST		N	N		1935	Existing Records	U	C	GRR	GRR	Y	N/R	N				
2920 24 AVE A		N	N		1940	Existing Records	U	L	GRR	L			N				
2377 31 ST A		N	N		1949	Existing Records	U	C	GRR	GRR	Y	N/R	N				
2320 31 ST A		N	Y		1925	Age of Home / Statistical Mod	U	U	L	L			N				
2326 31 ST A		N	Y		1940	Existing Records / Statistical M	U	C	L	L			N				
2344 31 ST A		N	Y		1930	Age of Home / Statistical Mod	U	U	L	L			N				
2529 33 ST		N	Y		1949	Existing Records / Statistical M	U	C	L	L			N				
2354 31 ST A		N	Y		1940	Age of Home / Statistical Mod	U	U	L	L			N				
2360 31 ST A		N	Y		1939	Existing Records / Statistical M	U	L	L	L			N				
2362 31 ST A		N	Y		1925	Age of Home / Statistical Mod	U	U	L	L			N				
2501 30 ST		N	Y		1940	Age of Home / Statistical Mod	U	U	L	L			N				
2447 28 ST		N	Y		1939	Age of Home / Statistical Mod	U	U	L	L			N				
2449 27 ST		N	Y		1950	Existing Records / Statistical M	U	C	L	L			N				
2701 25 AVE		N	Y		1936	Age of Home / Statistical Mod	U	U	L	L			N				
2380 31 ST A		N	Y		1940	Age of Home / Statistical Mod	U	U	L	L			N				
2370 31 ST A		N	Y		1932	Age of Home / Statistical Mod	U	U	L	L			N				
2317 32 ST		N	Y		1930	Age of Home / Statistical Mod	U	U	L	L			N				
2510 27 ST		N	Y		1939	Age of Home / Statistical Mod	U	U	L	L			N				
2337 32 ST		N	Y		1935	Age of Home / Statistical Mod	U	U	L	L			N				
2341 32 ST		N	Y		1925	Age of Home / Statistical Mod	U	U	L	L			N				
2347 32 ST		N	Y		1933	Age of Home / Statistical Mod	U	U	L	L			N				
2359 32 ST		N	Y		1935	Age of Home / Statistical Mod	U	U	L	L			N				
2519 28 ST		N	Y		1942	Age of Home / Statistical Mod	U	U	L	L			N				
4701 11 AVE B		N	Y		1953	Existing Records / Statistical M	U	C	L	L			N				
4709 11 AVE B		N	Y		1953	Existing Records / Statistical M	U	C	L	L			N				
1857 30 ST		N	Y		1935	Age of Home / Statistical Mod	U	U	L	L			N				
4706 11 AVE B		N	Y		1953	Existing Records / Statistical M	U	C	L	L			N				
4702 11 AVE B		N	Y		1953	Existing Records / Statistical M	U	C	L	L			N				

Service Address	Lead and Copper Sample site number.	Is this a high-risk Facility or Area?	Service Line Newly Identified Since Last Submitted Inventory	Year PWS-Owned Service Line was Installed	Year Customer Side Service Line was Installed	Source of Information Used for Service Line Identification	Gooseneck/Pigtail	PWS-Owned Service Line Material	Customer Side Service Line Material	Classification for Entire Service Line	Was Galvanized Service Line Material ever downstream of Lead?	Date Customer Notified of Lead Service Line	Was a Lead Service Line Previously Replaced at this Location?	Date Lead Service Line Replaced	Material of Service Line Replacement	Has the customer refused access to the property?	Date of customer waiver or IDPH notification, if customer refused access to property
4534 11 AVE B		N	Y		1952	Existing Records / Statistical M	U	C	L	L			N				
4705 11 AVE B		N	Y		1953	Existing Records / Statistical M	U	C	L	L			N				
2377 32 ST		N	Y		1949	Existing Records / Statistical M	U	C	L	L			N				
2510 28 ST		N	Y		1940	Age of Home / Statistical Mod	U	U	L	L			N				
1863 30 ST		N	Y		1947	Existing Records / Statistical M	U	C	L	L			N				
1509 44 ST		N	Y		1933	Existing Records / Statistical M	U	C	L	L			N				
2357 30TH ST		N	Y		1940	Age of Home / Statistical Mod	U	U	L	L			N				
2318 18 ST B		N	Y		1935	Existing Records / Statistical M	U	C	L	L			N				
2404 28 ST		N	Y		1939	Existing Records / Statistical M	U	L	L	L			N				
2401 28 ST		N	Y		1939	Age of Home / Statistical Mod	U	U	L	L			N				
2411 27 ST		N	Y		1937	Existing Records / Statistical M	U	C	L	L			N				
2905 24 AVE A		N	Y		1931	Age of Home / Statistical Mod	U	U	L	L			N				
2903 24 AVE A		N	Y		1946	Age of Home / Statistical Mod	U	U	L	L			N				
2418 27TH ST		N	Y		1932	Existing Records / Statistical M	U	C	L	L			N				
2416 28 ST		N	Y		1939	Age of Home / Statistical Mod	U	U	L	L			N				
2326 18 ST B		N	Y		1936	Existing Records / Statistical M	U	C	L	L			N				
2933 24 AVE A		N	Y		1935	Age of Home / Statistical Mod	U	U	L	L			N				
2929 24 AVE A		N	Y		1940	Age of Home / Statistical Mod	U	U	L	L			N				
2334 31 ST		N	Y		1931	Age of Home / Statistical Mod	U	U	L	L			N				
2338 31 ST		N	Y		1930	Age of Home / Statistical Mod	U	U	L	L			N				
2417 29 ST		N	Y		1941	Age of Home / Statistical Mod	U	U	L	L			N				
2424 27 ST		N	Y		1940	Age of Home / Statistical Mod	U	U	L	L			N				
2352 31 ST		N	Y		1927	Age of Home / Statistical Mod	U	U	L	L			N				
2360 31 ST		N	Y		1930	Age of Home / Statistical Mod	U	U	L	L			N				
2409 32 ST		N	Y		1935	Existing Records / Statistical M	U	L	L	L			N				
2401 32 ST		N	Y		1945	Existing Records / Statistical M	U	L	L	L			N				
2405 32 ST		N	Y		1935	Existing Records / Statistical M	U	L	L	L			N				
2427 32 ST		N	Y		1930	Age of Home / Statistical Mod	U	U	L	L			N				
2924 24 AVE A		N	Y		1940	Age of Home / Statistical Mod	U	U	L	L			N				
2364 31 ST		N	Y		1940	Age of Home / Statistical Mod	U	U	L	L			N				
2368 31 ST		N	Y		1949	Age of Home / Statistical Mod	U	U	L	L			N				
2370 31 ST		N	Y		1935	Age of Home / Statistical Mod	U	U	L	L			N				
2378 31 ST		N	Y		1925	Age of Home / Statistical Mod	U	U	L	L			N				
2380 31 ST		N	Y		1935	Age of Home / Statistical Mod	U	U	L	L			N				
2319 31 ST A		N	Y		1935	Age of Home / Statistical Mod	U	U	L	L			N				
2335 31 ST A		N	Y		1949	Existing Records / Statistical M	U	C	L	L			N				
2337 31 ST A		N	Y		1935	Age of Home / Statistical Mod	U	U	L	L			N				
2353 31 ST A		N	Y		1942	Existing Records / Statistical M	U	L	L	L			N				
2357 31 ST A		N	Y		1930	Age of Home / Statistical Mod	U	U	L	L			N				
2345 31 ST A		N	Y		1927	Existing Records / Statistical M	U	C	L	L			N				
2437 28 ST		N	Y		1935	Age of Home / Statistical Mod	U	U	L	L			N				
2439 29 ST		N	Y		1940	Age of Home / Statistical Mod	U	U	L	L			N				
2440 27 ST		N	Y		1940	Age of Home / Statistical Mod	U	U	L	L			N				
2443 27 ST		N	Y		1940	Existing Records / Statistical M	U	C	L	L			N				
2375 31 ST A		N	Y		1924	Age of Home / Statistical Mod	U	U	L	L			N				
2448 29 ST		N	Y		1941	Age of Home / Statistical Mod	U	U	L	L			N				
2431 28 ST		N	Y		1939	Age of Home / Statistical Mod	U	U	L	L			N				
2415 33 ST		N	Y		1935	Existing Records / Statistical M	U	L	L	L			N				
2417 33 ST		N	Y		1941	Age of Home / Statistical Mod	U	U	L	L			N				
2421 33 ST		N	Y		1940	Age of Home / Statistical Mod	U	U	L	L			N				
2354 29 ST		N	Y		1935	Age of Home / Statistical Mod	U	U	L	L			N				
2349 30 ST		N	Y		1941	Age of Home / Statistical Mod	U	U	L	L			N				
2405 33 ST		N	Y		1941	Age of Home / Statistical Mod	U	U	L	L			N				
2409 33 ST		N	Y		1940	Age of Home / Statistical Mod	U	U	L	L			N				
2433 33 ST		N	Y		1940	Age of Home / Statistical Mod	U	U	L	L			N				
2350 30 ST		N	Y		1942	Existing Records / Statistical M	U	C	L	L			N				
2461 33 ST		N	Y		1930	Age of Home / Statistical Mod	U	U	L	L			N				
2467 33 ST		N	Y		1940	Age of Home / Statistical Mod	U	U	L	L			N				
2354 30 ST		N	Y		1940	Age of Home / Statistical Mod	U	U	L	L			N				
2358 29 ST		N	Y		1945	Age of Home / Statistical Mod	U	U	L	L			N				

Service Address	Lead and Copper Sample site number.	Is this a high-risk Facility or Area?	Service Line Newly Identified Since Last Submitted Inventory	Year PWS-Owned Service Line was Installed	Year Customer Side Service Line was Installed	Source of Information Used for Service Line Identification	Gooseneck/Pigtail	PWS-Owned Service Line Material	Customer Side Service Line Material	Classification for Entire Service Line	Was Galvanized Service Line Material ever downstream of Lead?	Date Customer Notified of Lead Service Line	Was a Lead Service Line Previously Replaced at this Location?	Date Lead Service Line Replaced	Material of Service Line Replacement	Has the customer refused access to the property?	Date of customer waiver or IDPH notification, if customer refused access to property
2359 29 ST		N	Y		1930	Age of Home / Statistical Mod	U	U	L	L			N				
2406 32 ST		N	Y		1935	Age of Home / Statistical Mod	U	U	L	L			N				
2443 33RD ST		N	Y		1935	Age of Home / Statistical Mod	U	U	L	L			N				
2517 23 AVE B		N	Y		1942	Age of Home / Statistical Mod	U	U	L	L			N				
2361 28 ST		N	Y		1945	Age of Home / Statistical Mod	U	U	L	L			N				
2440 32 ST		N	Y		1945	Existing Records / Statistical M	U	C	L	L			N				
2446 32 ST		N	Y		1930	Age of Home / Statistical Mod	U	U	L	L			N				
2385 24 ST		N	Y		1948	Age of Home / Statistical Mod	U	U	L	L			N				
2385 29 ST		N	Y		1945	Age of Home / Statistical Mod	U	U	L	L			N				
2388 28 ST		N	Y		1930	Existing Records / Statistical M	U	L	L	L			N				
2380 33 ST		N	Y		1940	Age of Home / Statistical Mod	U	U	L	L			N				
2452 33 ST		N	Y		1937	Age of Home / Statistical Mod	U	U	L	L			N				
2456 33 ST		N	Y		1940	Age of Home / Statistical Mod	U	U	L	L			N				
2464 33 ST		N	Y		1940	Age of Home / Statistical Mod	U	U	L	L			N				
2462 32 ST		N	Y		1931	Existing Records / Statistical M	U	C	L	L			N				
2448 32 ST		N	Y		1950	Age of Home / Statistical Mod	U	U	L	L			N				
2322 33 ST		N	Y		1928	Age of Home / Statistical Mod	U	U	L	L			N				
2380 30 ST		N	Y		1940	Age of Home / Statistical Mod	U	U	L	L			N				
2362 33 ST		N	Y		1935	Age of Home / Statistical Mod	U	U	L	L			N				
2382 29 ST		N	Y		1942	Age of Home / Statistical Mod	U	U	L	L			N				
2376 30 ST		N	Y		1934	Existing Records / Statistical M	U	L	L	L			N				
2383 29 ST		N	Y		1949	Age of Home / Statistical Mod	U	U	L	L			N				
2820 25 AVE A		N	Y		1940	Age of Home / Statistical Mod	U	U	L	L			N				
1858 31 ST A		N	Y		1950	Existing Records / Statistical M	U	C	L	L			N				
2523 41 ST		N	Y		1930	Existing Records / Statistical M	U	C	L	L			N				
4298 7 ST		N	N		1970	Age of Home	U	U	L	L			N				
1924 31 ST		N	Y		1935	Existing Records / Statistical M	U	C	L	L			N				
1926 31 ST		N	N		1935	Age of Home	U	U	L	L			N				
2521 28 ST		N	Y		1939	Age of Home / Statistical Mod	U	U	L	L			N				
4530 11 AVE B		N	Y		1952	Existing Records / Statistical M	U	C	L	L			N				
4526 11 AVE B		N	Y		1953	Existing Records / Statistical M	U	C	L	L			N				
4522 11 AVE B		N	Y		1953	Age of Home / Statistical Mod	U	U	L	L			N				
1904 30 ST		N	Y		1924	Age of Home / Statistical Mod	U	U	L	L			N				
4106 21 AVE		N	Y		1938	Age of Home / Statistical Mod	U	U	L	L			N				
1520 41ST ST WATER TOWER		N	Y		Unknown	N/A / Statistical Model	U	U	L	L			N				
1901 30 ST		N	Y		1940	Existing Records / Statistical M	U	C	L	L			N				
1862 30 ST		N	Y		1920	Age of Home / Statistical Mod	U	U	L	L			N				
		N	N		Unknown	N/A	U	U	U	U			N/R	N			
1808 28 AVE		N	N		Unknown	Existing Records / N/A	U	C	U	U			N/R	N			
WELL-15TH ST D		N	N		Unknown	N/A	U	U	U	U			N/R	N			
WELL-15TH ST D		N	N		Unknown	N/A	U	U	U	U			N/R	N			
3 WHITE OAK CT		N	N		Unknown	N/A	U	U	U	U			N/R	N			
1216 54 ST CT		N	N		Unknown	N/A	U	U	U	U			N/R	N			
3705 35 ST		N	N		Unknown	N/A	U	U	U	U			N/R	N			
1597 43 AVE		N	N		Unknown	N/A	U	U	U	U			N/R	N			
1595 43RD AVE		N	N		Unknown	N/A	U	U	U	U			N/R	N			
4000 11 ST		N	N		Unknown	N/A	U	U	U	U			N/R	N			
1106 34 AVE DR		N	N		Unknown	N/A	U	U	U	U			N/R	N			
4308 7 ST		N	N		Unknown	N/A	U	U	U	U			N/R	N			
2326 33 ST		N	N		Unknown	N/A	U	U	U	U			N/R	N			
2342 33 ST		N	N		Unknown	N/A	U	U	U	U			N/R	N			
2347 33 ST		N	N		Unknown	N/A	U	U	U	U			N/R	N			
2443 34 ST		N	N		Unknown	N/A	U	U	U	U			N/R	N			
2320 31 ST		N	N		Unknown	N/A	U	U	U	U			N/R	N			
3615 12 AVE/RIGHTOFWAY		N	N		Unknown	N/A	U	U	U	U			N/R	N			
3704 35 ST		N	N		Unknown	N/A	U	U	U	U			N/R	N			
3149 AVE OF THE CITIES		N	N		Unknown	N/A	U	U	U	U			N/R	N			
3157 AVE OF THE CITIES		N	N		Unknown	N/A	U	U	U	U			N/R	N			
3209 AVE OF THE CITIES		N	N		Unknown	N/A	U	U	U	U			N/R	N			
2350 31 ST A		N	N		Unknown	N/A	U	U	U	U			N/R	N			

Service Address	Lead and Copper Sample site number.	Is this a high-risk Facility or Area?	Service Line Newly Identified Since Last Submitted Inventory	Year PWS-Owned Service Line was Installed	Year Customer Side Service Line was Installed	Source of Information Used for Service Line Identification	Gooseneck/Pigtail	PWS-Owned Service Line Material	Customer Side Service Line Material	Classification for Entire Service Line	Was Galvanized Service Line Material ever downstream of Lead?	Date Customer Notified of Lead Service Line	Was a Lead Service Line Previously Replaced at this Location?	Date Lead Service Line Replaced	Material of Service Line Replacement	Has the customer refused access to the property?	Date of customer waiver or IDPH notification, if customer refused access to property
2550 32 ST		N	N		Unknown	N/A	U	U	U	U		N/R	N				
2544 33 ST		N	N		Unknown	N/A	U	U	U	U		N/R	N				
2549 33 ST		N	N		Unknown	N/A	U	U	U	U		N/R	N				
2552 32 ST		N	N		Unknown	N/A	U	U	U	U		N/R	N				
2521 34 ST		N	N		Unknown	N/A	U	U	U	U		N/R	N				
2645 34 ST		N	N		Unknown	N/A	U	U	U	U		N/R	N				
2336 31 ST A		N	Y		1951	Age of Home / Statistical Mod	U	U	UNL	U		N/R	N				
2806 25 AVE		N	Y		1957	Existing Records / Statistical M	U	C	UNL	UNL		N/R	N				
1914 GLENWOOD DR		N	N		2004	Age of Home	U	UNL	UNL	UNL		N/R	N				
4601 11 AVE B		N	Y		1958	Existing Records / Statistical M	U	C	UNL	UNL		N/R	N				
4525 11TH AVENUE B		N	Y		1960	Age of Home / Statistical Mod	U	U	UNL	U		N/R	N				
1510 43 ST		N	Y		1969	Age of Home / Statistical Mod	U	U	UNL	U		N/R	N				
3507 37 AVE		N	Y		1969	Existing Records / Statistical M	U	C	UNL	UNL		N/R	N				
4712 11 AVE B		N	Y		1954	Existing Records / Statistical M	U	C	UNL	UNL		N/R	N				
2400 18 ST C		N	Y		1952	Age of Home / Statistical Mod	U	U	UNL	U		N/R	N				
2345 19 ST		N	Y		Unknown	Existing Records / Statistical M	U	NL	UNL	UNL		N/R	N				
3101 26 AVE CT		N	Y		1956	Existing Records / Statistical M	U	C	UNL	UNL		N/R	N				
1917 GLENWOOD DR		N	Y		1955	Existing Records / Statistical M	U	C	UNL	UNL		N/R	N				
3105 26 AVE CT		N	Y		1962	Existing Records / Statistical M	U	C	UNL	UNL		N/R	N				
3109 26 AVE CT		N	Y		1955	Existing Records / Statistical M	U	C	UNL	UNL		N/R	N				
3201 26 AVE CT		N	Y		1956	Existing Records / Statistical M	U	C	UNL	UNL		N/R	N				
4705 11 AVE C		N	Y		1967	Existing Records / Statistical M	U	C	UNL	UNL		N/R	N				
1895 25 AVE CT		N	Y		1951	Existing Records / Statistical M	U	C	UNL	UNL		N/R	N				
1895 25 AVE CT		N	Y		1951	Existing Records / Statistical M	U	C	UNL	UNL		N/R	N				
753 52 AVE		N	N		1996	Age of Home	U	UNL	UNL	UNL		N/R	N				
2525 41 ST		N	Y		1967	Age of Home / Statistical Mod	U	U	UNL	U		N/R	N				
801 41ST AVE DR		N	N		1998	Age of Home	U	UNL	UNL	UNL		N/R	N				
1522 43 ST		N	Y		1951	Existing Records / Statistical M	U	C	UNL	UNL		N/R	N				
3525 26TH AVENUE A		N	N		1964	Age of Home / Existing Record	U	U	C	U		N/R	N				
1521 46 AVE		N	N		1984	Existing Records	U	C	C	NL		N/R	N				
1914 31 ST A		N	N		1925	Existing Records	U	C	C	NL		N/R	N				
905 33 AVE		N	N		1957	Existing Records	U	C	C	NL		N/R	N				
1523 47 AVE		N	N		1977	Existing Records	U	C	C	NL		N/R	N				
1510 47 AVE		N	N		2006	Existing Records	U	C	C	NL		N/R	N				
3320 7 ST		N	N		1950	Existing Records	U	C	C	NL		N/R	N				
1924 31 ST A		N	N		1940	Existing Records	U	C	C	NL		N/R	N				
1528 47 AVE		N	N		1977	Existing Records	U	C	C	NL		N/R	N				
900 33RD AVE		N	N		1957	Existing Records	U	C	C	NL		N/R	N				
1930 31 ST A		N	N		1937	Existing Records	U	C	C	NL		N/R	N				
4703-07 15 ST A		N	N		2004	Existing Records	U	C	C	NL		N/R	N				
3322 8 ST		N	N		1949	Existing Records	U	C	C	NL		N/R	N				
4506 26 AVE		N	N		1940	Existing Records	U	C	C	NL		N/R	N				
940 33 AVE		N	N		1958	Existing Records	U	C	C	NL		N/R	N				
4612 26 AVE		N	N		1950	Existing Records	U	C	C	NL		N/R	N				
1516 46TH AVE STE 101		N	N		2006	Existing Records	U	C	C	NL		N/R	N				
3329 39 ST		N	N		1949	Existing Records	U	C	C	NL		N/R	N				
3517 26 AVE A		N	N		1958	Existing Records	U	C	C	NL		N/R	N				
1516 46TH AVE STE 103		N	N		2006	Existing Records	U	C	C	NL		N/R	N				
3859 35 AVE CT		N	N		1994	Existing Records	U	C	C	NL		N/R	N				
3511 26 AVE A		N	N		1959	Existing Records	U	C	C	NL		N/R	N				
1516 46TH AVE STE 105		N	N		2006	Existing Records	U	C	C	NL		N/R	N				
3327 39 ST		N	N		1986	Existing Records	U	C	C	NL		N/R	N				
1516 46TH AVE STE 107		N	N		2006	Existing Records	U	C	C	NL		N/R	N				
3316 38 ST		N	N		1986	Existing Records	U	C	C	NL		N/R	N				
1516 46TH AVE STE 109		N	N		2006	Existing Records	U	C	C	NL		N/R	N				
2617 19 ST		N	N		1951	Existing Records	U	L	C	L			N				
3410 38 ST		N	N		1928	Existing Records	U	C	C	NL		N/R	N				
1516 46TH AVE STE 200		N	N		2006	Existing Records	U	C	C	NL		N/R	N				
1854 25 AVE CT		N	N		1953	Existing Records	U	C	C	NL		N/R	N				
3615 40 ST DR		N	N		1994	Existing Records	U	C	C	NL		N/R	N				

Service Address	Lead and Copper Sample site number.	Is this a high-risk Facility or Area?	Service Line Newly Identified Since Last Submitted Inventory	Year PWS-Owned Service Line was Installed	Year Customer Side Service Line was Installed	Source of Information Used for Service Line Identification	Gooseneck/Pigtail	PWS-Owned Service Line Material	Customer Side Service Line Material	Classification for Entire Service Line	Was Galvanized Service Line Material ever downstream of Lead?	Date Customer Notified of Lead Service Line	Was a Lead Service Line Previously Replaced at this Location?	Date Lead Service Line Replaced	Material of Service Line Replacement	Has the customer refused access to the property?	Date of customer waiver or IDPH notification, if customer refused access to property
1516 46TH AVE STE 204		N	N		2006	Existing Records	U	C	C	NL		N/R	N				
4414 26 AVE		N	N		1950	Existing Records	U	C	C	NL		N/R	N				
3867 35 AVE CT		N	N		1996	Existing Records	U	C	C	NL		N/R	N				
2912 26 AVE		N	N		1949	Existing Records	U	C	C	NL		N/R	N				
1516 46TH AVE STE 208		N	N		2006	Existing Records	U	C	C	NL		N/R	N				
1516 46TH AVE STE 212		N	N		2006	Existing Records	U	C	C	NL		N/R	N				
3510 37 ST		N	N		1963	Existing Records	U	C	C	NL		N/R	N				
3231 9 ST		N	N		1957	Existing Records	U	C	C	NL		N/R	N				
1519 47 AVE		N	N		2000	Existing Records	U	C	C	NL		N/R	N				
3322 7 ST		N	N		1935	Existing Records	U	C	C	NL		N/R	N				
2615 44 ST CT		N	N		1965	Existing Records	U	C	C	NL		N/R	N				
1522 47 AVE		N	N		1976	Existing Records	U	C	C	NL		N/R	N				
2601 47 ST		N	N		1950	Existing Records	U	C	C	NL		N/R	N				
1521 47 AVE		N	N		Unknown	Existing Records	U	C	C	NL		N/R	N				
3531 38 ST		N	N		1965	Existing Records	U	C	C	NL		N/R	N				
2900 26 AVE		N	N		1951	Existing Records	U	C	C	NL		N/R	N				
1522 46 AVE		N	N		1986	Existing Records	U	C	C	NL		N/R	N				
3324 7 ST		N	N		1935	Existing Records	U	C	C	NL		N/R	N				
1825 27 AVE PL		N	N		2003	Existing Records	U	C	C	NL		N/R	N				
3309 9 ST A		N	N		1962	Existing Records	U	C	C	NL		N/R	N				
2850 26 AVE		N	N		1951	Existing Records	U	C	C	NL		N/R	N				
2850 26 AVE		N	N		1951	Existing Records	U	C	C	NL		N/R	N				
4960 41 ST CT		N	N		1995	Existing Records	U	C	C	NL		N/R	N				
3401 39 ST		N	N		1949	Existing Records	U	C	C	NL		N/R	N				
2716 18 ST C		N	N		1973	Existing Records	U	C	C	NL		N/R	N				
1529 46 AVE		N	N		Unknown	Existing Records	U	NL	C	NL		N/R	N				
1848 25TH AVENUE CT		N	N		Unknown	N/A / Existing Records	U	U	C	U		N/R	N				
3430 38 ST		N	N		1935	Existing Records	U	C	C	NL		N/R	N				
1920 GLENWOOD DR		N	N		1955	Existing Records	U	C	C	NL		N/R	N				
1829 27 AVE PL		N	N		2019	Existing Records	U	C	C	NL		N/R	N				
3805 35 AVE		N	N		1984	Existing Records	U	C	C	NL		N/R	N				
1840 25TH AVENUE CT		N	N		Unknown	N/A / Existing Records	U	U	C	U		N/R	N				
4003 36TH AVE CT		N	N		2010	Existing Records	U	C	C	NL		N/R	N				
4420 27 AVE DR		N	N		1958	Existing Records	U	C	C	NL		N/R	N				
4575 16 ST		N	N		1982	Existing Records	U	C	C	NL		N/R	N				
4414 27 AVE DR		N	N		1920	Existing Records	U	C	C	NL		N/R	N				
1526 46 AVE/FIRE STAT #2		N	N		Unknown	Existing Records	U	C	C	NL		N/R	N				
3330 8 ST		N	N		1952	Existing Records	U	C	C	NL		N/R	N				
4401 28 AVE		N	N		1930	Existing Records	U	C	C	NL		N/R	N				
1527 47 AVE		N	N		1977	Existing Records	U	C	C	NL		N/R	N				
1531 47 AVE		N	N		1978	Existing Records	U	C	C	NL		N/R	N				
3330 7 ST		N	N		1947	Existing Records	U	C	C	NL		N/R	N				
1535 47 AVE		N	N		1986	Existing Records	U	C	C	NL		N/R	N				
4606 26 AVE		N	N		1948	Existing Records	U	C	C	NL		N/R	N				
3313 9 ST A		N	N		1961	Existing Records	U	C	C	NL		N/R	N				
4605 16 ST		N	N		1979	Existing Records	U	C	C	NL		N/R	N				
1830 25 AVE CT		N	N		1949	Existing Records	U	C	C	NL		N/R	N				
3405 39 ST		N	N		1947	Existing Records	U	C	C	NL		N/R	N				
4601 16 ST		N	N		1985	Existing Records	U	C	C	NL		N/R	N				
3517 34 ST		N	N		1974	Existing Records	U	C	C	NL		N/R	N				
1575 52ND AVE		N	N		2003	Age of Home / Existing Record	U	UNL	C	UNL		N/R	N				
4711 15 ST A		N	N		2001	Existing Records	U	C	C	NL		N/R	N				
3501 34 ST		N	N		1974	Existing Records	U	C	C	NL		N/R	N				
3509 34 ST		N	N		1974	Existing Records	U	C	C	NL		N/R	N				
4707 16 ST		N	N		1978	Existing Records	U	C	C	NL		N/R	N				
1921 GLENWOOD DR		N	N		Unknown	Existing Records	U	C	C	NL		N/R	N				
3513 34 ST		N	N		1974	Existing Records	U	C	C	NL		N/R	N				
2801 19 ST		N	N		1950	Existing Records	U	C	C	NL		N/R	N				
1825 25 AVE CT		N	N		1990	Existing Records	U	C	C	NL		N/R	N				
2601 31 ST		N	N		1962	Existing Records	U	C	C	NL		N/R	N				

Service Address	Lead and Copper Sample site number.	Is this a high-risk Facility or Area?	Service Line Newly Identified Since Last Submitted Inventory	Year PWS-Owned Service Line was Installed	Year Customer Side Service Line was Installed	Source of Information Used for Service Line Identification	Gooseneck/Pigtail	PWS-Owned Service Line Material	Customer Side Service Line Material	Classification for Entire Service Line	Was Galvanized Service Line Material ever downstream of Lead?	Date Customer Notified of Lead Service Line	Was a Lead Service Line Previously Replaced at this Location?	Date Lead Service Line Replaced	Material of Service Line Replacement	Has the customer refused access to the property?	Date of customer waiver or IDPH notification, if customer refused access to property
4555 16 ST		N	N		1978	Existing Records	U	NL	C	NL		N/R	N				
3521 34 ST		N	N		1974	Existing Records	U	C	C	NL		N/R	N				
1530 46 AVE		N	N		1999	Existing Records	U	C	C	NL		N/R	N				
3510 39 ST		N	N		1980	Existing Records	U	C	C	NL		N/R	N				
3524 26 AVE A		N	N		1965	Existing Records	U	C	C	NL		N/R	N				
4029 36 AVE CT		N	N		1993	Age of Home / Existing Record	U	UNL	C	UNL		N/R	N				
3518 26 AVE A		N	N		1959	Existing Records	U	C	C	NL		N/R	N				
3505 34 ST		N	N		1974	Existing Records	U	C	C	NL		N/R	N				
1523 52 AVE		N	N		1995	Existing Records	U	C	C	NL		N/R	N				
1820 25 AVE CT		N	N		1949	Existing Records	U	C	C	NL		N/R	N				
3334 9 ST A		N	N		1952	Existing Records	U	C	C	NL		N/R	N				
911 34 AVE		N	N		1954	Existing Records	U	C	C	NL		N/R	N				
2805 26 ST		N	N		1951	Existing Records	U	C	C	NL		N/R	N				
921 34 AVE		N	N		1955	Age of Home / Existing Record	U	U	C	U		N/R	N				
2803 19 ST		N	N		1951	Existing Records	U	C	C	NL		N/R	N				
3332 7 ST		N	N		1962	Existing Records	U	C	C	NL		N/R	N				
1546 52ND AVE		N	N		Unknown	Existing Records	U	C	C	NL		N/R	N				
705 34 AVE		N	N		1956	Existing Records	U	C	C	NL		N/R	N				
4720 27 ST		N	N		1993	Existing Records	U	C	C	NL		N/R	N				
2607 47 ST		N	N		1940	Existing Records	U	C	C	NL		N/R	N				
4332 26 AVE		N	N		1955	Existing Records	U	C	C	NL		N/R	N				
2709 48 AVE		N	N		1958	Existing Records	U	C	C	NL		N/R	N				
3525 34 ST		N	N		1975	Existing Records	U	C	C	NL		N/R	N				
4404 26 AVE		N	N		1965	Existing Records	U	C	C	NL		N/R	N				
		N	N		Unknown	N/A / Existing Records	U	U	C	U		N/R	N				
3529 34 ST		N	N		1975	Existing Records	U	C	C	NL		N/R	N				
2806 26 ST		N	N		1957	Existing Records	U	C	C	NL		N/R	N				
4620 27 ST		N	N		1955	Existing Records	U	C	C	NL		N/R	N				
3615 34TH ST		N	N		1974	Existing Records	U	C	C	NL		N/R	N				
1816 28 AVE		N	N		2002	Existing Records	U	C	C	NL		N/R	N				
3621 34 ST		N	N		1975	Existing Records	U	C	C	NL		N/R	N				
4520 27 ST		N	N		Unknown	Existing Records	U	C	C	NL		N/R	N				
3385 37 AVE		N	N		1979	Existing Records	U	C	C	NL		N/R	N				
1814 25 AVE CT		N	N		1946	Existing Records	U	C	C	NL		N/R	N				
4506 27 ST		N	N		2020	Existing Records	U	C	C	NL		N/R	N				
3714 35TH AVE		N	N		1965	Existing Records	U	C	C	NL		N/R	N				
2605 31 ST		N	N		1958	Existing Records	U	C	C	NL		N/R	N				
4502 27 ST		N	N		1977	Existing Records	U	C	C	NL		N/R	N				
3702 35 AVE		N	N		1965	Existing Records	U	C	C	NL		N/R	N				
2608 31 ST		N	N		1955	Existing Records	U	C	C	NL		N/R	N				
4322 26 AVE		N	N		1953	Existing Records	U	C	C	NL		N/R	N				
3317 9 ST A		N	N		1961	Existing Records	U	C	C	NL		N/R	N				
4324 26 AVE		N	N		1955	Existing Records	U	C	C	NL		N/R	N				
1800 36 AVE		N	N		1981	Existing Records	U	C	C	NL		N/R	N				
3507 38 ST		N	N		1965	Existing Records	U	C	C	NL		N/R	N				
1923 GLENWOOD DR		N	N		2007	Existing Records	U	C	C	NL		N/R	N				
4270 27 ST		N	N		1977	Existing Records	U	C	C	NL		N/R	N				
4300 27 ST		N	N		1970	Existing Records	U	C	C	NL		N/R	N				
2805 18 ST C		N	N		1992	Existing Records	U	C	C	NL		N/R	N				
3506 37 ST		N	N		1963	Existing Records	U	C	C	NL		N/R	N				
3100 48 AVE		N	N		2012	Existing Records	U	C	C	NL		N/R	N				
3523 26 AVE B		N	N		1963	Existing Records	U	C	C	NL		N/R	N				
4017 36TH AVENUE CT		N	N		1994	Age of Home / Existing Record	U	UNL	C	UNL		N/R	N				
3200 48TH AVE		N	N		1989	Existing Records	U	C	C	NL		N/R	N				
3101 48 AVE		N	N		1951	Age of Home / Existing Record	U	U	C	U		N/R	N				
4047 36TH AVE CT		N	N		1992	Existing Records	U	C	C	NL		N/R	N				
3105 48 AVE		N	N		1953	Existing Records	U	C	C	NL		N/R	N				
3517 26 AVE B		N	N		1961	Existing Records	U	C	C	NL		N/R	N				
4027 36 AVE CT		N	N		1993	Existing Records	U	C	C	NL		N/R	N				
2809 26 ST		N	N		1953	Existing Records	U	C	C	NL		N/R	N				



Service Address	Lead and Copper Sample site number.	Is this a high-risk Facility or Area?	Service Line Newly Identified Since Last Submitted Inventory	Year PWS-Owned Service Line was Installed	Year Customer Side Service Line was Installed	Source of Information Used for Service Line Identification	Gooseneck/Pigtail	PWS-Owned Service Line Material	Customer Side Service Line Material	Classification for Entire Service Line	Was Galvanized Service Line Material ever downstream of Lead?	Date Customer Notified of Lead Service Line	Was a Lead Service Line Previously Replaced at this Location?	Date Lead Service Line Replaced	Material of Service Line Replacement	Has the customer refused access to the property?	Date of customer waiver or IDPH notification, if customer refused access to property
1570 36 AVE		N	N		1975	Existing Records	U	C	C	NL		N/R	N				
3340 48 AVE		N	N		1971	Existing Records	U	C	C	NL		N/R	N				
2600 32 ST		N	N		1958	Existing Records	U	C	C	NL		N/R	N				
811 34 AVE		N	N		1949	Existing Records	U	C	C	NL		N/R	N				
3410 48 AVE		N	N		1980	Existing Records	U	C	C	NL		N/R	N				
2805 19 ST		N	N		1949	Existing Records	U	C	C	NL		N/R	N				
4330 26 AVE		N	N		1955	Existing Records	U	C	C	NL		N/R	N				
2602 43 ST		N	N		1967	Existing Records	U	C	C	NL		N/R	N				
1828 28 AVE		N	N		1938	Existing Records	U	C	C	NL		N/R	N				
3515 38 ST		N	N		1965	Existing Records	U	C	C	NL		N/R	N				
2808 26 ST		N	N		1952	Existing Records	U	C	C	NL		N/R	N				
805 34 AVE		N	N		1949	Existing Records	U	C	C	NL		N/R	N				
3310 48 AVE		N	N		Unknown	Existing Records	U	C	C	NL		N/R	N				
2815 26 ST		N	N		1951	Existing Records	U	C	C	NL		N/R	N				
813 34 AVE		N	N		1952	Existing Records	U	C	C	NL		N/R	N				
4512 27 ST		N	N		1993	Age of Home / Existing Record	U	UNL	C	UNL		N/R	N				
3604 33 ST DR		N	N		1994	Existing Records	U	C	C	NL		N/R	N				
2815 18 ST C		N	N		1991	Existing Records	U	C	C	NL		N/R	N				
3203 48 AVE		N	N		1954	Existing Records	U	C	C	NL		N/R	N				
3615 33 ST DR		N	N		1994	Age of Home / Existing Record	U	UNL	C	UNL		N/R	N				
2816 18 ST C		N	N		1963	Existing Records	U	C	C	NL		N/R	N				
3207 48 AVE		N	N		1954	Existing Records	U	C	C	NL		N/R	N				
3512 39 ST		N	N		1969	Existing Records	U	C	C	NL		N/R	N				
2612 32 ST		N	N		1955	Existing Records	U	C	C	NL		N/R	N				
3211 48 AVE		N	N		1953	Existing Records	U	C	C	NL		N/R	N				
3514 39 ST		N	N		1977	Existing Records	U	C	C	NL		N/R	N				
2609 31 ST		N	N		1955	Existing Records	U	C	C	NL		N/R	N				
3315 48 AVE		N	N		1943	Existing Records	U	C	C	NL		N/R	N				
3319 48 AVE		N	N		1954	Age of Home / Existing Record	U	U	C	U		N/R	N				
2819 26 ST		N	N		1952	Existing Records	U	C	C	NL		N/R	N				
2808 17 ST PL		N	N		1961	Existing Records	U	C	C	NL		N/R	N				
801 34 AVE		N	N		1935	Existing Records	U	C	C	NL		N/R	N				
2807 19 ST		N	N		1932	Existing Records	U	C	C	NL		N/R	N				
2610 31 ST		N	N		1956	Existing Records	U	C	C	NL		N/R	N				
3333 48 AVE		N	N		1935	Existing Records	U	C	C	NL		N/R	N				
4045 36TH AVE CT		N	N		1992	Existing Records	U	C	C	NL		N/R	N				
1814 25 AVE CT		N	N		Unknown	Existing Records	U	C	C	NL		N/R	N				
2626 44 ST CT		N	N		1968	Existing Records	U	C	C	NL		N/R	N				
2825 18 ST C		N	N		1959	Existing Records	U	C	C	NL		N/R	N				
3313 48 AVE		N	N		1954	Existing Records	U	C	C	NL		N/R	N				
2616 45 ST		N	N		1934	Existing Records	U	C	C	NL		N/R	N				
3205 48 AVE		N	N		1956	Existing Records	U	C	C	NL		N/R	N				
3611 33 ST DR		N	N		1994	Existing Records	U	C	C	NL		N/R	N				
2804 36 ST		N	N		1972	Existing Records	U	C	C	NL		N/R	N				
3209 48 AVE		N	N		1953	Existing Records	U	C	C	NL		N/R	N				
3609 33 ST DR		N	N		1994	Existing Records	U	C	C	NL		N/R	N				
3526 26 AVE B		N	N		1967	Existing Records	U	C	C	NL		N/R	N				
3334 7 ST		N	N		1953	Existing Records	U	C	C	NL		N/R	N				
3625 34TH ST UNIT 2		N	N		1979	Existing Records	U	C	C	NL		N/R	N				
3522 26 AVE B		N	N		1963	Existing Records	U	C	C	NL		N/R	N				
3623 34 ST		N	N		1979	Existing Records	U	C	C	NL		N/R	N				
3520 26 AVE B		N	N		1964	Existing Records	U	C	C	NL		N/R	N				
3201 48 AVE		N	N		1950	Existing Records	U	C	C	NL		N/R	N				
3510 26 AVE B		N	N		1959	Existing Records	U	C	C	NL		N/R	N				
3850 35 AVE CT		N	N		1994	Existing Records	U	C	C	NL		N/R	N				
2826 18 ST C		N	N		1960	Existing Records	U	C	C	NL		N/R	N				
4808 27 ST		N	N		Unknown	Existing Records	U	C	C	NL		N/R	N				
3806 35TH AVE		N	N		1945	Existing Records	U	C	C	NL		N/R	N				
3205 27 AVE		N	N		1956	Existing Records	U	C	C	NL		N/R	N				
3514 37 ST		N	N		1964	Existing Records	U	C	C	NL		N/R	N				



Service Address	Lead and Copper Sample site number.	Is this a high-risk Facility or Area?	Service Line Newly Identified Since Last Submitted Inventory	Year PWS-Owned Service Line was Installed	Year Customer Side Service Line was Installed	Source of Information Used for Service Line Identification	Gooseneck/Pigtail	PWS-Owned Service Line Material	Customer Side Service Line Material	Classification for Entire Service Line	Was Galvanized Service Line Material ever downstream of Lead?	Date Customer Notified of Lead Service Line	Was a Lead Service Line Previously Replaced at this Location?	Date Lead Service Line Replaced	Material of Service Line Replacement	Has the customer refused access to the property?	Date of customer waiver or IDPH notification, if customer refused access to property
2818 26 ST		N	N		1954	Existing Records	U	C	C	NL		N/R	N				
2807 27 ST CT		N	N		1956	Existing Records	U	C	C	NL		N/R	N				
3511 38 ST		N	N		1965	Existing Records	U	C	C	NL		N/R	N				
2812 17 ST PL		N	N		1963	Existing Records	U	C	C	NL		N/R	N				
4020 36TH AVENUE CT		N	N		2001	Age of Home / Existing Record	U	UNL	C	UNL		N/R	N				
2615 32 ST		N	N		1958	Existing Records	U	C	C	NL		N/R	N				
4961 41 ST CT		N	N		1997	Existing Records	U	C	C	NL		N/R	N				
3708 40 ST DR		N	N		1960	Existing Records	U	C	C	NL		N/R	N				
2615 31 ST		N	N		1960	Existing Records	U	C	C	NL		N/R	N				
4941 41ST ST CT		N	N		2000	Existing Records	U	C	C	NL		N/R	N				
2608 38 ST		N	N		1993	Existing Records	U	C	C	NL		N/R	N				
2543 29 AVE CT		N	N		1952	Existing Records	U	C	C	NL		N/R	N				
4901 41 ST		N	N		1996	Existing Records	U	C	C	NL		N/R	N				
2537 29 AVE CT		N	N		1951	Existing Records	U	C	C	NL		N/R	N				
4921 41 ST		N	N		1997	Age of Home / Existing Record	U	UNL	C	UNL		N/R	N				
2606 38 ST		N	N		1993	Existing Records	U	C	C	NL		N/R	N				
2816 17 ST PL		N	N		1959	Existing Records	U	C	C	NL		N/R	N				
3402 36 ST A		N	N		1973	Existing Records	U	C	C	NL		N/R	N				
3504 26 AVE B		N	N		1959	Existing Records	U	C	C	NL		N/R	N				
2614 31 ST		N	N		1959	Existing Records	U	C	C	NL		N/R	N				
2604 38 ST		N	N		1993	Existing Records	U	C	C	NL		N/R	N				
2549 29 AVE CT		N	N		1952	Existing Records	U	C	C	NL		N/R	N				
4831 41 ST		N	N		2005	Age of Home / Existing Record	U	UNL	C	UNL		N/R	N				
2808 36 ST		N	N		1972	Existing Records	U	C	C	NL		N/R	N				
4751 41ST ST		N	N		2006	Existing Records	U	C	C	NL		N/R	N				
2555 29 AVE CT		N	N		1951	Existing Records	U	C	C	NL		N/R	N				
818 34 AVE		N	N		1982	Existing Records	U	C	C	NL		N/R	N				
4038 46 AVE		N	N		1992	Existing Records	U	C	C	NL		N/R	N				
2807 36 ST		N	N		1969	Existing Records	U	C	C	NL		N/R	N				
814 34 AVE		N	N		1980	Existing Records	U	C	C	NL		N/R	N				
4701 41ST ST		N	N		2019	Existing Records	U	C	C	NL		N/R	N				
2561 29 AVE CT		N	N		1951	Existing Records	U	C	C	NL		N/R	N				
810 34 AVE		N	N		1979	Existing Records	U	C	C	NL		N/R	N				
4721 41ST ST		N	N		Unknown	N/A / Existing Records	U	U	C	U		N/R	N				
2531 29 AVE CT		N	N		1951	Existing Records	U	C	C	NL		N/R	N				
3605 27 ST		N	N		1935	Existing Records	U	C	C	NL		N/R	N				
4000 46TH AVE		N	N		2004	Existing Records	U	NL	C	NL		N/R	N				
4720 38TH AVE		N	N		2000	Existing Records	U	C	C	NL		N/R	N				
806 34 AVE		N	N		1979	Existing Records	U	C	C	NL		N/R	N				
2835 18 ST C		N	N		1952	Existing Records	U	C	C	NL		N/R	N				
3402 8 ST		N	N		1980	Existing Records	U	C	C	NL		N/R	N				
4740 38TH AVE		N	N		1988	Existing Records	U	C	C	NL		N/R	N				
2567 29 AVE CT		N	N		1951	Existing Records	U	C	C	NL		N/R	N				
1577 37 AVE		N	N		1962	Existing Records	U	C	C	NL		N/R	N				
2573 29 AVE CT		N	N		1951	Existing Records	U	C	C	NL		N/R	N				
1571 37 AVE		N	N		Unknown	Existing Records	U	C	C	NL		N/R	N				
4201 44 AVE		N	N		1993	Existing Records	U	C	C	NL		N/R	N				
2519 29 AVE CT		N	N		1952	Existing Records	U	C	C	NL		N/R	N				
3605 34 AVE		N	N		1970	Existing Records	U	C	C	NL		N/R	N				
4631 44 ST		N	N		2009	Existing Records	U	C	C	NL		N/R	N				
2809 27 ST CT		N	N		1957	Existing Records	U	C	C	NL		N/R	N				
3601 34 AVE		N	N		1970	Existing Records	U	C	C	NL		N/R	N				
4720 47 ST		N	N		1971	Existing Records	U	C	C	NL		N/R	N				
3209 27 AVE		N	N		1957	Existing Records	U	C	C	NL		N/R	N				
3513 34 AVE		N	N		1975	Existing Records	U	C	C	NL		N/R	N				
2513 29 AVE CT		N	N		1952	Existing Records	U	C	C	NL		N/R	N				
3509 34 AVE		N	N		1971	Existing Records	U	C	C	NL		N/R	N				
3321 39TH ST		N	N		1963	Existing Records	U	C	C	NL		N/R	N				
2507 29 AVE CT		N	N		1953	Existing Records	U	C	C	NL		N/R	N				
3505 34 AVE		N	N		1974	Existing Records	U	C	C	NL		N/R	N				

Service Address	Lead and Copper Sample site number.	Is this a high-risk Facility or Area?	Service Line Newly Identified Since Last Submitted Inventory	Year PWS-Owned Service Line was Installed	Year Customer Side Service Line was Installed	Source of Information Used for Service Line Identification	Gooseneck/Pigtail	PWS-Owned Service Line Material	Customer Side Service Line Material	Classification for Entire Service Line	Was Galvanized Service Line Material ever downstream of Lead?	Date Customer Notified of Lead Service Line	Was a Lead Service Line Previously Replaced at this Location?	Date Lead Service Line Replaced	Material of Service Line Replacement	Has the customer refused access to the property?	Date of customer waiver or IDPH notification, if customer refused access to property
3308 38 ST		N	N		1925	Existing Records	U	C	C	NL		N/R	N				
3511 27 AVE CT		N	N		1964	Existing Records	U	C	C	NL		N/R	N				
3501 34 AVE		N	N		1970	Existing Records	U	C	C	NL		N/R	N				
3325 39 ST		N	N		1961	Existing Records	U	C	C	NL		N/R	N				
2820 17 ST PL		N	N		1950	Existing Records	U	C	C	NL		N/R	N				
3413 34 AVE		N	N		1972	Existing Records	U	C	C	NL		N/R	N				
3312 38 ST		N	N		1949	Existing Records	U	C	C	NL		N/R	N				
2501 29 AVE CT		N	N		1955	Existing Records	U	C	C	NL		N/R	N				
4721 47 ST		N	N		1964	Existing Records	U	C	C	NL		N/R	N				
2812 36 ST		N	N		1972	Existing Records	U	C	C	NL		N/R	N				
3519 38 ST		N	N		1965	Existing Records	U	C	C	NL		N/R	N				
4802 47 ST		N	N		1971	Existing Records	U	C	C	NL		N/R	N				
2811 36 ST		N	N		1971	Existing Records	U	C	C	NL		N/R	N				
3518 37 ST		N	N		1964	Existing Records	U	C	C	NL		N/R	N				
4812 47 ST		N	N		1972	Existing Records	U	C	C	NL		N/R	N				
3530 37 ST		N	N		1964	Existing Records	U	C	C	NL		N/R	N				
2845 18 ST C		N	N		1959	Existing Records	U	C	C	NL		N/R	N				
4815 47 ST		N	N		1971	Existing Records	U	C	C	NL		N/R	N				
3701 40 ST CT		N	N		1954	Existing Records	U	C	C	NL		N/R	N				
2401 29 AVE CT		N	N		1962	Existing Records	U	C	C	NL		N/R	N				
2811 27 ST CT		N	N		1957	Existing Records	U	C	C	NL		N/R	N				
3720 40 ST CT		N	N		1956	Existing Records	U	C	C	NL		N/R	N				
3107 27 AVE		N	N		1964	Existing Records	U	C	C	NL		N/R	N				
4816 47 ST		N	N		1972	Existing Records	U	C	C	NL		N/R	N				
3735 40 ST PL		N	N		1959	Existing Records	U	C	C	NL		N/R	N				
3505 27 AVE CT		N	N		1960	Existing Records	U	C	C	NL		N/R	N				
4819 47 ST		N	N		1971	Existing Records	U	C	C	NL		N/R	N				
3737 40 ST PL		N	N		1965	Existing Records	U	C	C	NL		N/R	N				
2620 31 ST		N	N		1955	Existing Records	U	C	C	NL		N/R	N				
3743 40 ST PL		N	N		1955	Existing Records	U	C	C	NL		N/R	N				
4820 47 ST		N	N		1976	Existing Records	U	C	C	NL		N/R	N				
2815 17 ST PL		N	N		1960	Existing Records	U	C	C	NL		N/R	N				
3732 40 ST CT		N	N		1955	Existing Records	U	C	C	NL		N/R	N				
2815 36 ST		N	N		1974	Existing Records	U	C	C	NL		N/R	N				
3749 40TH ST PL		N	N		1947	Age of Home / Existing Record	U	U	C	U		N/R	N				
4705 49TH AVE		N	N		1972	Existing Records	U	C	C	NL		N/R	N				
2854 18 ST C		N	N		1963	Existing Records	U	C	C	NL		N/R	N				
3719 40 ST CT		N	N		1962	Existing Records	U	C	C	NL		N/R	N				
4603 47 ST		N	N		1965	Existing Records	U	C	C	NL		N/R	N				
2830 26 ST		N	N		1952	Existing Records	U	C	C	NL		N/R	N				
3721 40 ST CT		N	N		1955	Existing Records	U	C	C	NL		N/R	N				
4604 47 ST		N	N		1964	Existing Records	U	C	C	NL		N/R	N				
2401 29 AVE CT		N	N		Unknown	Existing Records	U	C	C	NL		N/R	N				
3750 40 ST CT		N	N		1953	Existing Records	U	C	C	NL		N/R	N				
4609 47 ST		N	N		1958	Existing Records	U	C	C	NL		N/R	N				
3523 38 ST		N	N		1965	Existing Records	U	C	C	NL		N/R	N				
4803 47 ST		N	N		1971	Existing Records	U	C	C	NL		N/R	N				
2415 29 AVE CT		N	N		1954	Existing Records	U	C	C	NL		N/R	N				
3522 37 ST		N	N		1965	Existing Records	U	C	C	NL		N/R	N				
4806 47 ST		N	N		1972	Existing Records	U	C	C	NL		N/R	N				
4807 47 ST		N	N		1971	Existing Records	U	C	C	NL		N/R	N				
3527 38 ST		N	N		1965	Existing Records	U	C	C	NL		N/R	N				
4810 47 ST		N	N		1971	Existing Records	U	C	C	NL		N/R	N				
2407 29 AVE CT		N	N		1956	Existing Records	U	C	C	NL		N/R	N				
3526 37 ST		N	N		1965	Existing Records	U	C	C	NL		N/R	N				
4811 47 ST		N	N		1972	Existing Records	U	C	C	NL		N/R	N				
3755 40 ST PL		N	N		1956	Existing Records	U	C	C	NL		N/R	N				
4612 47 ST		N	N		1971	Existing Records	U	C	C	NL		N/R	N				
2903 36 ST		N	N		1967	Existing Records	U	C	C	NL		N/R	N				
3759 40 ST PL		N	N		1970	Existing Records	U	C	C	NL		N/R	N				

Service Address	Lead and Copper Sample site number.	Is this a high-risk Facility or Area?	Service Line Newly Identified Since Last Submitted Inventory	Year PWS-Owned Service Line was Installed	Year Customer Side Service Line was Installed	Source of Information Used for Service Line Identification	Gooseneck/Pigtail	PWS-Owned Service Line Material	Customer Side Service Line Material	Classification for Entire Service Line	Was Galvanized Service Line Material ever downstream of Lead?	Date Customer Notified of Lead Service Line	Was a Lead Service Line Previously Replaced at this Location?	Date Lead Service Line Replaced	Material of Service Line Replacement	Has the customer refused access to the property?	Date of customer waiver or IDPH notification, if customer refused access to property
4614 47 ST		N	N		1966	Existing Records	U	C	C	NL		N/R	N				
2530 29 AVE CT		N	N		1953	Existing Records	U	C	C	NL		N/R	N				
3605 26 ST		N	N		1935	Existing Records	U	C	C	NL		N/R	N				
4616 47 ST		N	N		1971	Existing Records	U	C	C	NL		N/R	N				
3607 26 ST		N	N		1931	Existing Records	U	C	C	NL		N/R	N				
3406 8 ST		N	N		1980	Existing Records	U	C	C	NL		N/R	N				
2536 29 AVE CT		N	N		1952	Existing Records	U	C	C	NL		N/R	N				
4620 47 ST		N	N		1968	Existing Records	U	C	C	NL		N/R	N				
3610 26 ST		N	N		1935	Existing Records	U	C	C	NL		N/R	N				
2900 26 ST		N	N		1950	Existing Records	U	C	C	NL		N/R	N				
4621 47 ST		N	N		1966	Existing Records	U	C	C	NL		N/R	N				
3610 25 ST		N	N		1979	Existing Records	U	C	C	NL		N/R	N				
2542 29 AVE CT		N	N		1951	Existing Records	U	C	C	NL		N/R	N				
4702 47 ST		N	N		1968	Existing Records	U	C	C	NL		N/R	N				
3409 34 AVE		N	N		1969	Existing Records	U	C	C	NL		N/R	N				
2548 29 AVE CT		N	N		1954	Existing Records	U	C	C	NL		N/R	N				
2656 35 ST		N	N		1958	Existing Records	U	C	C	NL		N/R	N				
2525 29 AVE CT		N	N		1951	Existing Records	U	C	C	NL		N/R	N				
3609 34 AVE		N	N		1973	Existing Records	U	C	C	NL		N/R	N				
3514 27 AVE CT		N	N		1960	Existing Records	U	C	C	NL		N/R	N				
4608 47 ST		N	N		1970	Existing Records	U	C	C	NL		N/R	N				
3405 34 AVE		N	N		1972	Existing Records	U	C	C	NL		N/R	N				
4703 47 ST		N	N		1966	Existing Records	U	C	C	NL		N/R	N				
3403 34TH ST		N	N		1972	Existing Records	U	C	C	NL		N/R	N				
2331 29 AVENUE CT DR		N	N		1977	Existing Records	U	C	C	NL		N/R	N				
4706 47 ST		N	N		1967	Existing Records	U	C	C	NL		N/R	N				
3407 34 ST		N	N		1974	Existing Records	U	C	C	NL		N/R	N				
2554 29 AVE CT		N	N		1952	Existing Records	U	C	C	NL		N/R	N				
4710 47 ST		N	N		1968	Existing Records	U	C	C	NL		N/R	N				
3408 36 ST A		N	N		1973	Existing Records	U	C	C	NL		N/R	N				
2901 27 ST CT		N	N		1953	Existing Records	U	C	C	NL		N/R	N				
4714 47 ST		N	N		1970	Existing Records	U	C	C	NL		N/R	N				
3414 36 ST A		N	N		1972	Existing Records	U	C	C	NL		N/R	N				
2560 29 AVE CT		N	N		1952	Existing Records	U	C	C	NL		N/R	N				
2510 29 AVE CT		N	N		1953	Existing Records	U	C	C	NL		N/R	N				
3411 34 ST		N	N		1971	Existing Records	U	C	C	NL		N/R	N				
4707 47 ST		N	N		1966	Existing Records	U	C	C	NL		N/R	N				
3500 27 AVE CT		N	N		1963	Existing Records	U	C	C	NL		N/R	N				
3415 34 ST		N	N		1972	Existing Records	U	C	C	NL		N/R	N				
4711 47 ST		N	N		1968	Existing Records	U	C	C	NL		N/R	N				
3510 27 AVE CT		N	N		1957	Existing Records	U	C	C	NL		N/R	N				
3535 38TH ST		N	N		1965	Existing Records	U	C	C	NL		N/R	N				
2500 29 AVE CT		N	N		1951	Existing Records	U	C	C	NL		N/R	N				
3534 37 ST		N	N		1963	Existing Records	U	C	C	NL		N/R	N				
4718 47 ST		N	N		1970	Existing Records	U	C	C	NL		N/R	N				
2704 32 ST		N	N		1954	Existing Records	U	C	C	NL		N/R	N				
4719 47 ST		N	N		1966	Existing Records	U	C	C	NL		N/R	N				
2907 36 ST		N	N		1969	Existing Records	U	C	C	NL		N/R	N				
3601 38 ST		N	N		1965	Existing Records	U	C	C	NL		N/R	N				
4715 47 ST		N	N		1964	Existing Records	U	C	C	NL		N/R	N				
2904 26 ST		N	N		1951	Existing Records	U	C	C	NL		N/R	N				
3602 37 ST		N	N		1965	Existing Records	U	C	C	NL		N/R	N				
4615 47 ST		N	N		1964	Existing Records	U	C	C	NL		N/R	N				
3112 27 AVE		N	N		1957	Existing Records	U	C	C	NL		N/R	N				
3605 38 ST		N	N		1965	Existing Records	U	C	C	NL		N/R	N				
4617 47 ST		N	N		1966	Existing Records	U	C	C	NL		N/R	N				
3108 27 AVE		N	N		1953	Existing Records	U	C	C	NL		N/R	N				
3606 37 ST		N	N		1965	Existing Records	U	C	C	NL		N/R	N				
4300 44 AVE		N	N		1985	Existing Records	U	C	C	NL		N/R	N				
3100 27 AVE		N	N		1955	Existing Records	U	C	C	NL		N/R	N				

Service Address	Lead and Copper Sample site number.	Is this a high-risk Facility or Area?	Service Line Newly Identified Since Last Submitted Inventory	Year PWS-Owned Service Line was Installed	Year Customer Side Service Line was Installed	Source of Information Used for Service Line Identification	Gooseneck/Pigtail	PWS-Owned Service Line Material	Customer Side Service Line Material	Classification for Entire Service Line	Was Galvanized Service Line Material ever downstream of Lead?	Date Customer Notified of Lead Service Line	Was a Lead Service Line Previously Replaced at this Location?	Date Lead Service Line Replaced	Material of Service Line Replacement	Has the customer refused access to the property?	Date of customer waiver or IDPH notification, if customer refused access to property
3609 38 ST		N	N		1965	Existing Records	U	C	C	NL		N/R	N				
3002 27 AVE		N	N		1958	Existing Records	U	C	C	NL		N/R	N				
3758 40 ST CT		N	N		1957	Existing Records	U	C	C	NL		N/R	N				
2410 29 AVE CT		N	N		1959	Existing Records	U	C	C	NL		N/R	N				
4011 38 AVE		N	N		2002	Existing Records	U	C	C	NL		N/R	N				
4705 46 AVE		N	N		Unknown	Existing Records	U	C	C	NL		N/R	N				
2905 26 ST		N	N		1951	Existing Records	U	C	C	NL		N/R	N				
3755 41 ST		N	N		1978	Existing Records	U	C	C	NL		N/R	N				
2521 30 AVE CT		N	N		1952	Existing Records	U	C	C	NL		N/R	N				
4037 36 AVE CT		N	N		1992	Existing Records	U	C	C	NL		N/R	N				
4708 49 AVE		N	N		1972	Age of Home / Existing Record	U	U	C	U		N/R	N				
4035 36 AVE CT		N	N		1992	Age of Home / Existing Record	U	UNL	C	UNL		N/R	N				
2400 29 AVE CT		N	N		1949	Existing Records	U	C	C	NL		N/R	N				
4704 49 AVE		N	N		1973	Existing Records	U	C	C	NL		N/R	N				
4025 36 AVE CT		N	N		1993	Existing Records	U	C	C	NL		N/R	N				
2529 30 AVE CT		N	N		1954	Existing Records	U	C	C	NL		N/R	N				
4700 49 AVE		N	N		1972	Existing Records	U	C	C	NL		N/R	N				
2710 35 ST		N	N		1964	Existing Records	U	C	C	NL		N/R	N				
2525 30 AVE CT		N	N		1951	Existing Records	U	C	C	NL		N/R	N				
3759 41 ST		N	N		1995	Existing Records	U	C	C	NL		N/R	N				
3820 32 AVE		N	N		1960	Existing Records	U	C	C	NL		N/R	N				
2533 30 AVE CT		N	N		1952	Existing Records	U	C	C	NL		N/R	N				
3609 26 ST		N	N		1934	Existing Records	U	C	C	NL		N/R	N				
2806 32 AVE DR		N	N		1985	Age of Home / Existing Record	U	U	C	U		N/R	N				
3410 8 ST		N	N		1980	Existing Records	U	C	C	NL		N/R	N				
3700 16 ST		N	N		Unknown	Existing Records	U	C	C	NL		N/R	N				
2351 29 AVENUE CT DR		N	N		1949	Age of Home / Existing Record	U	U	C	U		N/R	N				
2808 32 AVE DR		N	N		1984	Age of Home / Existing Record	U	U	C	U		N/R	N				
3703 15 ST D		N	N		1961	Existing Records	U	C	C	NL		N/R	N				
1586 37 AVE		N	N		1977	Existing Records	U	C	C	NL		N/R	N				
2517 30 AVE CT		N	N		1951	Existing Records	U	C	C	NL		N/R	N				
2537 30 AVE CT		N	N		1952	Existing Records	U	C	C	NL		N/R	N				
2541 30 AVE CT		N	N		1953	Existing Records	U	C	C	NL		N/R	N				
4622 49 AVE		N	N		1972	Existing Records	U	C	C	NL		N/R	N				
2608 44 ST CT		N	N		1966	Existing Records	U	C	C	NL		N/R	N				
2545 30 AVE CT		N	N		1952	Existing Records	U	C	C	NL		N/R	N				
4501 49 AVE		N	N		2000	Existing Records	U	C	C	NL		N/R	N				
3610 37 ST		N	N		1964	Existing Records	U	C	C	NL		N/R	N				
2907 26 ST		N	N		1951	Existing Records	U	C	C	NL		N/R	N				
4623 49 AVE		N	N		1972	Existing Records	U	C	C	NL		N/R	N				
3525 35 ST		N	N		1971	Existing Records	U	C	C	NL		N/R	N				
2549 30 AVE CT		N	N		1955	Existing Records	U	C	C	NL		N/R	N				
2911 36 ST		N	N		1972	Existing Records	U	C	C	NL		N/R	N				
1582 37 AVE		N	N		1977	Existing Records	U	C	C	NL		N/R	N				
2909 27 ST CT		N	N		1952	Existing Records	U	C	C	NL		N/R	N				
2634 44 ST CT		N	N		1968	Existing Records	U	C	C	NL		N/R	N				
3524 34 ST		N	N		2002	Existing Records	U	C	C	NL		N/R	N				
2513 30 AVE CT		N	N		1953	Existing Records	U	C	C	NL		N/R	N				
4015 36TH AVE CT		N	N		1994	Existing Records	U	C	C	NL		N/R	N				
2509 30 AVE CT		N	N		1953	Existing Records	U	C	C	NL		N/R	N				
3319 41 ST		N	N		1976	Existing Records	U	C	C	NL		N/R	N				
2915 36 ST		N	N		1967	Existing Records	U	C	C	NL		N/R	N				
3615 26 ST		N	N		1937	Existing Records	U	C	C	NL		N/R	N				
		N	N		Unknown	N/A / Existing Records	U	U	C	U		N/R	N				
3618 26 ST		N	N		1946	Existing Records	U	C	C	NL		N/R	N				
4800 38 AVE		N	N		Unknown	Existing Records	U	C	C	NL		N/R	N				
2505 30 AVE CT		N	N		1952	Existing Records	U	C	C	NL		N/R	N				
3333 35 AVE		N	N		1972	Existing Records	U	C	C	NL		N/R	N				
4900 38 AVE		N	N		1986	Existing Records	U	C	C	NL		N/R	N				
2716 35 ST		N	N		1958	Existing Records	U	C	C	NL		N/R	N				

Service Address	Lead and Copper Sample site number.	Is this a high-risk Facility or Area?	Service Line Newly Identified Since Last Submitted Inventory	Year PWS-Owned Service Line was Installed	Year Customer Side Service Line was Installed	Source of Information Used for Service Line Identification	Gooseneck/Pigtail	PWS-Owned Service Line Material	Customer Side Service Line Material	Classification for Entire Service Line	Was Galvanized Service Line Material ever downstream of Lead?	Date Customer Notified of Lead Service Line	Was a Lead Service Line Previously Replaced at this Location?	Date Lead Service Line Replaced	Material of Service Line Replacement	Has the customer refused access to the property?	Date of customer waiver or IDPH notification, if customer refused access to property
3415 36 ST A		N	N		1975	Existing Records	U	C	C	NL		N/R	N				
4950 38 AVE SUITE 1 & 2		N	N		1997	Existing Records	U	C	C	NL		N/R	N				
2553 30 AVE CT		N	N		1952	Existing Records	U	C	C	NL		N/R	N				
3602 34 AVE		N	N		1973	Existing Records	U	C	C	NL		N/R	N				
5202 38 AVE		N	N		Unknown	N/A / Existing Records	U	U	C	U		N/R	N				
3929 32 AVE		N	N		1926	Existing Records	U	C	C	NL		N/R	N				
3514 34 AVE		N	N		1969	Existing Records	U	C	C	NL		N/R	N				
5017 44 AVE		N	N		1962	Existing Records	U	C	C	NL		N/R	N				
3347 41 ST		N	N		1976	Existing Records	U	C	C	NL		N/R	N				
2916 26 ST		N	N		1951	Existing Records	U	C	C	NL		N/R	N				
2917 27 ST CT		N	N		1953	Existing Records	U	C	C	NL		N/R	N				
3351 41 ST		N	N		1976	Existing Records	U	C	C	NL		N/R	N				
2710 30 ST CT		N	N		1955	Existing Records	U	C	C	NL		N/R	N				
5013 44 AVE		N	N		1963	Existing Records	U	C	C	NL		N/R	N				
3355 41ST ST		N	N		1976	Existing Records	U	C	C	NL		N/R	N				
3008 36 ST		N	N		1967	Existing Records	U	C	C	NL		N/R	N				
5009 44 AVE		N	N		1962	Existing Records	U	C	C	NL		N/R	N				
3403 41 ST		N	N		1976	Existing Records	U	C	C	NL		N/R	N				
3003 36 ST		N	N		1968	Existing Records	U	C	C	NL		N/R	N				
5005 44 AVE		N	N		1963	Existing Records	U	C	C	NL		N/R	N				
3407 41 ST		N	N		1976	Existing Records	U	C	C	NL		N/R	N				
3310 32 ST		N	N		1980	Existing Records	U	C	C	NL		N/R	N				
5001 44 AVE		N	N		1963	Existing Records	U	C	C	NL		N/R	N				
3406 32 ST		N	N		1982	Existing Records	U	C	C	NL		N/R	N				
4919 44 AVE		N	N		1963	Existing Records	U	C	C	NL		N/R	N				
3411 41 ST		N	N		1976	Existing Records	U	C	C	NL		N/R	N				
3414 32 ST		N	N		1982	Existing Records	U	C	C	NL		N/R	N				
4803 44 AVE		N	N		1966	Existing Records	U	C	C	NL		N/R	N				
3415 41 ST		N	N		1976	Existing Records	U	C	C	NL		N/R	N				
3413 33 ST		N	N		1981	Existing Records	U	C	C	NL		N/R	N				
4807 44 AVE		N	N		1967	Existing Records	U	C	C	NL		N/R	N				
3419 41 ST		N	N		1976	Existing Records	U	C	C	NL		N/R	N				
3410 32 ST		N	N		1982	Existing Records	U	C	C	NL		N/R	N				
4811 44 AVE		N	N		1971	Existing Records	U	C	C	NL		N/R	N				
3423 41 ST		N	N		1976	Existing Records	U	C	C	NL		N/R	N				
2722 35 ST		N	N		1962	Existing Records	U	C	C	NL		N/R	N				
3000 26 ST		N	N		1953	Existing Records	U	C	C	NL		N/R	N				
3301 39 ST		N	N		1966	Existing Records	U	C	C	NL		N/R	N				
3001 26 ST		N	N		1952	Existing Records	U	C	C	NL		N/R	N				
4815 44 AVE		N	N		1967	Existing Records	U	C	C	NL		N/R	N				
3302 38 ST		N	N		1935	Existing Records	U	C	C	NL		N/R	N				
3115 38 ST		N	N		1963	Age of Home / Existing Record	U	U	C	U		N/R	N				
4819 44 AVE		N	N		1961	Existing Records	U	C	C	NL		N/R	N				
3311 39 ST		N	N		1965	Existing Records	U	C	C	NL		N/R	N				
3006 38 ST CT		N	N		1992	Existing Records	U	C	C	NL		N/R	N				
4827 44 AVE		N	N		1962	Existing Records	U	C	C	NL		N/R	N				
3306 38 ST		N	N		1935	Existing Records	U	C	C	NL		N/R	N				
3005 38TH ST CT		N	N		2001	Existing Records	U	C	C	NL		N/R	N				
4915 44 AVE		N	N		1963	Existing Records	U	C	C	NL		N/R	N				
2544 30 AVE CT		N	N		1952	Existing Records	U	C	C	NL		N/R	N				
4903 44TH AVE		N	N		1962	Existing Records	U	C	C	NL		N/R	N				
3830 32 AVE		N	N		1939	Existing Records	U	C	C	NL		N/R	N				
2536 30 AVE CT		N	N		1952	Existing Records	U	C	C	NL		N/R	N				
4911 44 AVE		N	N		1963	Existing Records	U	C	C	NL		N/R	N				
3826 32 AVE		N	N		1960	Existing Records	U	C	C	NL		N/R	N				
2532 30 AVE CT		N	N		1951	Existing Records	U	C	C	NL		N/R	N				
4828 44 AVE		N	N		1966	Existing Records	U	C	C	NL		N/R	N				
3707 15 ST D		N	N		1962	Existing Records	U	C	C	NL		N/R	N				
3012 36 ST		N	N		1967	Existing Records	U	C	C	NL		N/R	N				
4824 44 AVE		N	N		1961	Existing Records	U	C	C	NL		N/R	N				

Service Address	Lead and Copper Sample site number.	Is this a high-risk Facility or Area?	Service Line Newly Identified Since Last Submitted Inventory	Year PWS-Owned Service Line was Installed	Year Customer Side Service Line was Installed	Source of Information Used for Service Line Identification	Gooseneck/Pigtail	PWS-Owned Service Line Material	Customer Side Service Line Material	Classification for Entire Service Line	Was Galvanized Service Line Material ever downstream of Lead?	Date Customer Notified of Lead Service Line	Was a Lead Service Line Previously Replaced at this Location?	Date Lead Service Line Replaced	Material of Service Line Replacement	Has the customer refused access to the property?	Date of customer waiver or IDPH notification, if customer refused access to property
3620 26 ST		N	N		1935	Existing Records	U	C	C	NL		N/R	N				
2528 30 AVE CT		N	N		1952	Existing Records	U	C	C	NL		N/R	N				
3007 36 ST		N	N		1967	Existing Records	U	C	C	NL		N/R	N				
3710 15 ST D		N	N		1962	Existing Records	U	C	C	NL		N/R	N				
3423 28 AVE CT		N	N		1963	Existing Records	U	C	C	NL		N/R	N				
4816 44TH AVE		N	N		1962	Existing Records	U	C	C	NL		N/R	N				
3711 15 ST D		N	N		1962	Existing Records	U	C	C	NL		N/R	N				
2524 30 AVE CT		N	N		1954	Existing Records	U	C	C	NL		N/R	N				
3919 32 AVE		N	N		1930	Existing Records	U	C	C	NL		N/R	N				
3530 34 ST		N	N		1973	Existing Records	U	C	C	NL		N/R	N				
5033 44 AVE		N	N		1963	Existing Records	U	C	C	NL		N/R	N				
3845 32 AVE		N	N		1930	Existing Records	U	C	C	NL		N/R	N				
3327 41 ST		N	N		1976	Existing Records	U	C	C	NL		N/R	N				
5037 44 AVE		N	N		1963	Existing Records	U	C	C	NL		N/R	N				
3829 32 AVE		N	N		1928	Existing Records	U	C	C	NL		N/R	N				
3331 41 ST		N	N		1976	Existing Records	U	C	C	NL		N/R	N				
5029 44 AVE		N	N		1963	Existing Records	U	C	C	NL		N/R	N				
3819 32 AVE		N	N		1948	Existing Records	U	C	C	NL		N/R	N				
5037 44 AVE		N	N		1967	Existing Records	U	C	C	NL		N/R	N				
3335 41 ST		N	N		1976	Existing Records	U	C	C	NL		N/R	N				
3000 38 ST CT		N	N		1992	Existing Records	U	C	C	NL		N/R	N				
5025 44 AVE		N	N		1963	Existing Records	U	C	C	NL		N/R	N				
3339 41 ST		N	N		1976	Existing Records	U	C	C	NL		N/R	N				
3001 38 ST CT		N	N		1994	Existing Records	U	C	C	NL		N/R	N				
5021 44 AVE		N	N		1963	Existing Records	U	C	C	NL		N/R	N				
3343 41 ST		N	N		1976	Existing Records	U	C	C	NL		N/R	N				
3502 34 AVE		N	N		1973	Existing Records	U	C	C	NL		N/R	N				
2516 30 AVE CT		N	N		1952	Existing Records	U	C	C	NL		N/R	N				
4817 45 AVE		N	N		1962	Existing Records	U	C	C	NL		N/R	N				
4813 45 AVE		N	N		1962	Existing Records	U	C	C	NL		N/R	N				
2512 30 AVE CT		N	N		1954	Existing Records	U	C	C	NL		N/R	N				
4809 45 AVE		N	N		1961	Existing Records	U	C	C	NL		N/R	N				
3410 34 AVE		N	N		1971	Age of Home / Existing Record	U	U	C	U		N/R	N				
2508 30 AVE CT		N	N		1956	Existing Records	U	C	C	NL		N/R	N				
4805 45 AVE		N	N		1962	Existing Records	U	C	C	NL		N/R	N				
3406 34 AVE		N	N		1971	Existing Records	U	C	C	NL		N/R	N				
3004 26 ST		N	N		1952	Existing Records	U	C	C	NL		N/R	N				
4501 48 ST A		N	N		1962	Existing Records	U	C	C	NL		N/R	N				
3822 32 AVE		N	N		1960	Existing Records	U	C	C	NL		N/R	N				
2714 30TH STREET CT		N	N		1958	Age of Home / Existing Record	U	U	C	U		N/R	N				
5032 44 AVE		N	N		1962	Existing Records	U	C	C	NL		N/R	N				
3816 32 AVE		N	N		1959	Existing Records	U	C	C	NL		N/R	N				
3812 32 AVE		N	N		1930	Existing Records	U	C	C	NL		N/R	N				
5028 44 AVE		N	N		1963	Existing Records	U	C	C	NL		N/R	N				
3810 32 AVE		N	N		1980	Existing Records	U	C	C	NL		N/R	N				
3113 41 ST		N	N		1964	Existing Records	U	C	C	NL		N/R	N				
5024 44 AVE		N	N		1963	Existing Records	U	C	C	NL		N/R	N				
3622 25 ST		N	N		1977	Existing Records	U	C	C	NL		N/R	N				
4019 32 AVE		N	N		Unknown	N/A / Existing Records	U	U	C	U		N/R	N				
4914 44 AVE		N	N		1963	Existing Records	U	C	C	NL		N/R	N				
3402 34 ST		N	N		1971	Existing Records	U	C	C	NL		N/R	N				
5000 44 AVE		N	N		1963	Existing Records	U	C	C	NL		N/R	N				
3010 38 ST CT		N	N		1992	Existing Records	U	C	C	NL		N/R	N				
3419 36 ST A		N	N		1967	Age of Home / Existing Record	U	U	C	U		N/R	N				
5004 44 AVE		N	N		1963	Existing Records	U	C	C	NL		N/R	N				
3009 38 ST CT		N	N		1992	Existing Records	U	C	C	NL		N/R	N				
3007 26 ST		N	N		1951	Existing Records	U	C	C	NL		N/R	N				
5016 44 AVE		N	N		1963	Existing Records	U	C	C	NL		N/R	N				
2913 32 AVE		N	N		1972	Existing Records	U	C	C	NL		N/R	N				
3519 35 AVE		N	N		1966	Existing Records	U	C	C	NL		N/R	N				

Service Address	Lead and Copper Sample site number.	Is this a high-risk Facility or Area?	Service Line Newly Identified Since Last Submitted Inventory	Year PWS-Owned Service Line was Installed	Year Customer Side Service Line was Installed	Source of Information Used for Service Line Identification	Gooseneck/Pigtail	PWS-Owned Service Line Material	Customer Side Service Line Material	Classification for Entire Service Line	Was Galvanized Service Line Material ever downstream of Lead?	Date Customer Notified of Lead Service Line	Was a Lead Service Line Previously Replaced at this Location?	Date Lead Service Line Replaced	Material of Service Line Replacement	Has the customer refused access to the property?	Date of customer waiver or IDPH notification, if customer refused access to property
4406 49 ST		N	N		1961	Existing Records	U	C	C	NL		N/R	N				
2909 32 AVE		N	N		1971	Existing Records	U	C	C	NL		N/R	N				
3515 35 AVE		N	N		1967	Existing Records	U	C	C	NL		N/R	N				
5008 44 AVE		N	N		1963	Existing Records	U	C	C	NL		N/R	N				
2905 32 AVE		N	N		1974	Existing Records	U	C	C	NL		N/R	N				
3511 35 AVE		N	N		1967	Existing Records	U	C	C	NL		N/R	N				
5012 44 AVE		N	N		1962	Existing Records	U	C	C	NL		N/R	N				
2901 32 AVE		N	N		1974	Existing Records	U	C	C	NL		N/R	N				
1220 35 AVE		N	N		1977	Existing Records	U	C	C	NL		N/R	N				
1214 35TH AVE		N	N		1964	Existing Records	U	C	C	NL		N/R	N				
3008 26 ST		N	N		1952	Existing Records	U	C	C	NL		N/R	N				
1208 35 AVE		N	N		1990	Existing Records	U	C	C	NL		N/R	N				
5025 44TH AVENUE CT		N	N		1963	Age of Home / Existing Record	U	U	C	U		N/R	N				
2533 31 AVE CT		N	N		1957	Existing Records	U	C	C	NL		N/R	N				
3723 16 ST		N	N		1962	Existing Records	U	C	C	NL		N/R	N				
5021 44 AVE CT		N	N		1963	Existing Records	U	C	C	NL		N/R	N				
2525 31 AVE CT		N	N		1955	Existing Records	U	C	C	NL		N/R	N				
3722 15 ST D		N	N		1963	Existing Records	U	C	C	NL		N/R	N				
5017 44TH AVENUE CT		N	N		1963	Age of Home / Existing Record	U	U	C	U		N/R	N				
2521 31 AVE CT		N	N		1951	Existing Records	U	C	C	NL		N/R	N				
3723 15 ST D		N	N		1963	Existing Records	U	C	C	NL		N/R	N				
5013 44 AVE CT		N	N		1963	Existing Records	U	C	C	NL		N/R	N				
4410 49 ST		N	N		1961	Existing Records	U	C	C	NL		N/R	N				
3507 35 AVE		N	N		1973	Existing Records	U	C	C	NL		N/R	N				
4909 45 AVE		N	N		1963	Existing Records	U	C	C	NL		N/R	N				
3015 36 ST		N	N		1968	Existing Records	U	C	C	NL		N/R	N				
3501 35 AVE		N	N		1974	Existing Records	U	C	C	NL		N/R	N				
5009 44 AVE CT		N	N		1963	Existing Records	U	C	C	NL		N/R	N				
3020 36TH ST		N	N		1967	Existing Records	U	C	C	NL		N/R	N				
3413 35 AVE		N	N		1969	Existing Records	U	C	C	NL		N/R	N				
4913 45 AVE		N	N		1962	Existing Records	U	C	C	NL		N/R	N				
2912 26 ST		N	N		1950	Existing Records	U	C	C	NL		N/R	N				
3323 41ST ST		N	N		1976	Existing Records	U	C	C	NL		N/R	N				
2915 27 ST CT		N	N		1956	Existing Records	U	C	C	NL		N/R	N				
3418 8 ST		N	N		2001	Existing Records	U	C	C	NL		N/R	N				
3110 27 AVE		N	N		1959	Existing Records	U	C	C	NL		N/R	N				
3510 34 AVE		N	N		1973	Existing Records	U	C	C	NL		N/R	N				
3506 34 AVE		N	N		1971	Existing Records	U	C	C	NL		N/R	N				
2520 30 AVE CT		N	N		1952	Existing Records	U	C	C	NL		N/R	N				
2728 35 ST		N	N		1962	Existing Records	U	C	C	NL		N/R	N				
3715 15 ST D		N	N		1964	Existing Records	U	C	C	NL		N/R	N				
3016 36 ST		N	N		1967	Existing Records	U	C	C	NL		N/R	N				
3621 26 ST		N	N		1930	Existing Records	U	C	C	NL		N/R	N				
5020 44 AVE		N	N		1963	Existing Records	U	C	C	NL		N/R	N				
3011 36 ST		N	N		1969	Existing Records	U	C	C	NL		N/R	N				
3718 15 ST D		N	N		1962	Existing Records	U	C	C	NL		N/R	N				
3407 35 AVE		N	N		1973	Existing Records	U	C	C	NL		N/R	N				
5005 44 AVE CT		N	N		1963	Existing Records	U	C	C	NL		N/R	N				
3509 32 AVE		N	N		1966	Existing Records	U	C	C	NL		N/R	N				
3513 32 AVE		N	N		1973	Existing Records	U	C	C	NL		N/R	N				
4502 50 ST		N	N		1963	Existing Records	U	C	C	NL		N/R	N				
3420 28 AVE CT		N	N		1958	Existing Records	U	C	C	NL		N/R	N				
3411 37 AVE		N	N		1969	Existing Records	U	C	C	NL		N/R	N				
5026 44 AVE CT		N	N		1963	Existing Records	U	C	C	NL		N/R	N				
2517 31 AVE CT		N	N		1951	Existing Records	U	C	C	NL		N/R	N				
6 ORCHARD HILL BLVD		N	N		2004	Existing Records	U	C	C	NL		N/R	N				
5022 44 AVE CT		N	N		1963	Existing Records	U	C	C	NL		N/R	N				
3014 38 ST CT		N	N		1992	Existing Records	U	C	C	NL		N/R	N				
3807 16 ST		N	N		1963	Existing Records	U	C	C	NL		N/R	N				
3806 15TH STREET D		N	N		1963	Existing Records	U	C	C	NL		N/R	N				

Service Address	Lead and Copper Sample site number.	Is this a high-risk Facility or Area?	Service Line Newly Identified Since Last Submitted Inventory	Year PWS-Owned Service Line was Installed	Year Customer Side Service Line was Installed	Source of Information Used for Service Line Identification	Gooseneck/Pigtail	PWS-Owned Service Line Material	Customer Side Service Line Material	Classification for Entire Service Line	Was Galvanized Service Line Material ever downstream of Lead?	Date Customer Notified of Lead Service Line	Was a Lead Service Line Previously Replaced at this Location?	Date Lead Service Line Replaced	Material of Service Line Replacement	Has the customer refused access to the property?	Date of customer waiver or IDPH notification, if customer refused access to property
3015 38 ST CT		N	N		1994	Existing Records	U	C	C	NL		N/R	N				
5017 45 AVE CT		N	N		1964	Existing Records	U	C	C	NL		N/R	N				
2513 31 AVE CT		N	N		1964	Existing Records	U	C	C	NL		N/R	N				
3512 34 ST		N	N		1974	Existing Records	U	C	C	NL		N/R	N				
5013 45 AVE CT		N	N		1963	Existing Records	U	C	C	NL		N/R	N				
3417 33 ST		N	N		1981	Existing Records	U	C	C	NL		N/R	N				
3517 35 ST		N	N		1974	Existing Records	U	C	C	NL		N/R	N				
5009 45TH AVENUE CT		N	N		1963	Existing Records	U	C	C	NL		N/R	N				
3421 33 ST		N	N		1980	Existing Records	U	C	C	NL		N/R	N				
3518 34 ST		N	N		1974	Existing Records	U	C	C	NL		N/R	N				
4409 49 ST		N	N		1962	Existing Records	U	C	C	NL		N/R	N				
3418 32 ST		N	N		1980	Existing Records	U	C	C	NL		N/R	N				
3425 33 ST		N	N		1980	Existing Records	U	C	C	NL		N/R	N				
4821 45 AVE		N	N		1962	Existing Records	U	C	C	NL		N/R	N				
3205 35 AVE		N	N		1980	Existing Records	U	C	C	NL		N/R	N				
3521 35 ST		N	N		1971	Existing Records	U	C	C	NL		N/R	N				
4405 53 ST		N	N		Unknown	N/A / Existing Records	U	U	C	U		N/R	N				
3210 35 AVE		N	N		1984	Existing Records	U	C	C	NL		N/R	N				
3520 34 ST		N	N		1976	Existing Records	U	C	C	NL		N/R	N				
5208 44TH AVE		N	N		1967	Existing Records	U	C	C	NL		N/R	N				
3503 32 ST		N	N		1980	Existing Records	U	C	C	NL		N/R	N				
3503 36TH ST		N	N		1967	Existing Records	U	C	C	NL		N/R	N				
5204 44TH AVE		N	N		1965	Existing Records	U	C	C	NL		N/R	N				
3024 36 ST		N	N		1972	Existing Records	U	C	C	NL		N/R	N				
3502 35 AVE		N	N		1970	Existing Records	U	C	C	NL		N/R	N				
3810 15 ST D		N	N		1963	Existing Records	U	C	C	NL		N/R	N				
3016 26 ST		N	N		1952	Existing Records	U	C	C	NL		N/R	N				
3814 15 ST D		N	N		1964	Existing Records	U	C	C	NL		N/R	N				
5118 44 AVE		N	N		1965	Existing Records	U	C	C	NL		N/R	N				
3504 32 AVE		N	N		1968	Existing Records	U	C	C	NL		N/R	N				
5006 44 AVE CT		N	N		1963	Existing Records	U	C	C	NL		N/R	N				
3517 32 AVE		N	N		1973	Existing Records	U	C	C	NL		N/R	N				
3500 38 ST		N	N		1977	Existing Records	U	C	C	NL		N/R	N				
5018 44 AVE CT		N	N		1963	Existing Records	U	C	C	NL		N/R	N				
3019 36 ST		N	N		1968	Existing Records	U	C	C	NL		N/R	N				
3511 39 ST		N	N		1970	Existing Records	U	C	C	NL		N/R	N				
5014 44 AVE CT		N	N		1993	Existing Records	U	C	C	NL		N/R	N				
3613 32 AVE		N	N		1967	Existing Records	U	C	C	NL		N/R	N				
3518 39 ST		N	N		1979	Existing Records	U	C	C	NL		N/R	N				
5010 44 AVE CT		N	N		1963	Existing Records	U	C	C	NL		N/R	N				
5021 45 AVE CT		N	N		1963	Existing Records	U	C	C	NL		N/R	N				
5112 44TH AVE		N	N		1965	Existing Records	U	C	C	NL		N/R	N				
3617 32 AVE		N	N		1968	Existing Records	U	C	C	NL		N/R	N				
3815 15 ST D		N	N		1963	Existing Records	U	C	C	NL		N/R	N				
4417 53 ST		N	N		Unknown	Existing Records	U	C	C	NL		N/R	N				
2509 31 AVE CT		N	N		1954	Existing Records	U	C	C	NL		N/R	N				
3522 39 ST		N	N		1980	Existing Records	U	C	C	NL		N/R	N				
4421 53 ST		N	N		1977	Existing Records	U	C	C	NL		N/R	N				
3851 35TH AVE CT		N	N		2001	Age of Home / Existing Record	U	UNL	C	UNL		N/R	N				
4423 53 ST		N	N		1984	Existing Records	U	C	C	NL		N/R	N				
3414 28 AVE CT		N	N		1957	Existing Records	U	C	C	NL		N/R	N				
3524 39TH ST		N	N		1997	Existing Records	U	C	C	NL		N/R	N				
4425 53 ST		N	N		1963	Existing Records	U	C	C	NL		N/R	N				
3811 32 AVE		N	N		1930	Existing Records	U	C	C	NL		N/R	N				
3855 35 AVE CT		N	N		1994	Existing Records	U	C	C	NL		N/R	N				
3616 32 AVE		N	N		1967	Existing Records	U	C	C	NL		N/R	N				
3526 39 ST		N	N		1984	Existing Records	U	C	C	NL		N/R	N				
3523 39 ST		N	N		1964	Existing Records	U	C	C	NL		N/R	N				
3612 32 AVE		N	N		1967	Existing Records	U	C	C	NL		N/R	N				
3854 35 AVE CT		N	N		1995	Age of Home / Existing Record	U	UNL	C	UNL		N/R	N				



Service Address	Lead and Copper Sample site number.	Is this a high-risk Facility or Area?	Service Line Newly Identified Since Last Submitted Inventory	Year PWS-Owned Service Line was Installed	Year Customer Side Service Line was Installed	Source of Information Used for Service Line Identification	Gooseneck/Pigtail	PWS-Owned Service Line Material	Customer Side Service Line Material	Classification for Entire Service Line	Was Galvanized Service Line Material ever downstream of Lead?	Date Customer Notified of Lead Service Line	Was a Lead Service Line Previously Replaced at this Location?	Date Lead Service Line Replaced	Material of Service Line Replacement	Has the customer refused access to the property?	Date of customer waiver or IDPH notification, if customer refused access to property
5203 44TH AVE		N	N		1967	Existing Records	U	C	C	NL		N/R	N				
3528 32 AVE		N	N		1966	Existing Records	U	C	C	NL		N/R	N				
3863 35 AVE CT		N	N		1994	Existing Records	U	C	C	NL		N/R	N				
5119 44TH AVE		N	N		1968	Existing Records	U	C	C	NL		N/R	N				
3524 32 AVE		N	N		1966	Existing Records	U	C	C	NL		N/R	N				
3540 38 ST		N	N		1930	Existing Records	U	C	C	NL		N/R	N				
5113 44TH AVE		N	N		1967	Existing Records	U	C	C	NL		N/R	N				
3520 32 AVE		N	N		1967	Existing Records	U	C	C	NL		N/R	N				
3527 36 ST		N	N		1968	Existing Records	U	C	C	NL		N/R	N				
5025 45 AVE CT		N	N		1963	Existing Records	U	C	C	NL		N/R	N				
3522 35 ST		N	N		1973	Existing Records	U	C	C	NL		N/R	N				
5026 45 AVE CT		N	N		1962	Existing Records	U	C	C	NL		N/R	N				
3529 36 ST		N	N		1969	Existing Records	U	C	C	NL		N/R	N				
3516 32ND AVE		N	N		1967	Existing Records	U	C	C	NL		N/R	N				
5018 45 AVE CT		N	N		1962	Existing Records	U	C	C	NL		N/R	N				
3526 35 ST		N	N		1975	Existing Records	U	C	C	NL		N/R	N				
2512 31 AVE CT		N	N		1953	Existing Records	U	C	C	NL		N/R	N				
5014 45 AVE CT		N	N		1963	Existing Records	U	C	C	NL		N/R	N				
3531 36 ST		N	N		1968	Existing Records	U	C	C	NL		N/R	N				
3404 28 AVE CT		N	N		1968	Existing Records	U	C	C	NL		N/R	N				
5010 45 AVE CT		N	N		1963	Existing Records	U	C	C	NL		N/R	N				
3530 35 ST		N	N		1976	Existing Records	U	C	C	NL		N/R	N				
2508 31 AVE CT		N	N		1951	Existing Records	U	C	C	NL		N/R	N				
1579 39TH AVE		N	N		1963	Existing Records	U	C	C	NL		N/R	N				
3400 28 AVE CT		N	N		1958	Existing Records	U	C	C	NL		N/R	N				
1573 39 AVE		N	N		1962	Existing Records	U	C	C	NL		N/R	N				
5004 45 AVE CT		N	N		1963	Existing Records	U	C	C	NL		N/R	N				
3205 38 ST		N	N		1930	Existing Records	U	C	C	NL		N/R	N				
3568 13 ST		N	N		1976	Existing Records	U	C	C	NL		N/R	N				
5022 45 AVE CT		N	N		1963	Existing Records	U	C	C	NL		N/R	N				
3601 33 AVE		N	N		1925	Existing Records	U	C	C	NL		N/R	N				
3511 12 ST CT		N	N		2003	Existing Records	U	C	C	NL		N/R	N				
4904 45 AVE		N	N		1962	Existing Records	U	C	C	NL		N/R	N				
3320 16 ST		N	N		1909	Existing Records	U	C	C	NL		N/R	N				
3525 39 ST		N	N		1980	Existing Records	U	C	C	NL		N/R	N				
4900 45 AVE		N	N		1963	Existing Records	U	C	C	NL		N/R	N				
4511 50 ST		N	N		1963	Existing Records	U	C	C	NL		N/R	N				
3527 39 ST		N	N		1980	Existing Records	U	C	C	NL		N/R	N				
4826 45 AVE		N	N		1961	Existing Records	U	C	C	NL		N/R	N				
3207 38 ST		N	N		1930	Existing Records	U	C	C	NL		N/R	N				
3410 35 AVE		N	N		1968	Existing Records	U	C	C	NL		N/R	N				
4822 45 AVE		N	N		1962	Existing Records	U	C	C	NL		N/R	N				
3305 32 ST		N	N		1984	Existing Records	U	C	C	NL		N/R	N				
3402 35 AVE		N	N		1968	Existing Records	U	C	C	NL		N/R	N				
4818 45 AVE		N	N		1962	Existing Records	U	C	C	NL		N/R	N				
3729 33 AVE		N	N		1930	Existing Records	U	C	C	NL		N/R	N				
3505 35 ST		N	N		1973	Existing Records	U	C	C	NL		N/R	N				
4814 45 AVE		N	N		1962	Existing Records	U	C	C	NL		N/R	N				
2804 32 AVE DR		N	N		1985	Age of Home / Existing Record	U	U	C	U		N/R	N				
4506 48 ST A		N	N		1961	Existing Records	U	C	C	NL		N/R	N				
4120 26 AVE		N	N		1965	Existing Records	U	C	C	NL		N/R	N				
3506 34 ST		N	N		1974	Existing Records	U	C	C	NL		N/R	N				
4512 49 ST CT		N	N		1961	Existing Records	U	C	C	NL		N/R	N				
2603 43 ST		N	N		1940	Existing Records	U	C	C	NL		N/R	N				
3514 12 ST CT		N	N		2012	Existing Records	U	C	C	NL		N/R	N				
4509 49 ST CT		N	N		1961	Existing Records	U	C	C	NL		N/R	N				
3420 33 ST		N	N		1979	Existing Records	U	C	C	NL		N/R	N				
3515 12 ST CT		N	N		2004	Existing Records	U	C	C	NL		N/R	N				
4510 48 ST A		N	N		1961	Existing Records	U	C	C	NL		N/R	N				
3419 32 ST		N	N		1980	Existing Records	U	C	C	NL		N/R	N				

Service Address	Lead and Copper Sample site number.	Is this a high-risk Facility or Area?	Service Line Newly Identified Since Last Submitted Inventory	Year PWS-Owned Service Line was Installed	Year Customer Side Service Line was Installed	Source of Information Used for Service Line Identification	Gooseneck/Pigtail	PWS-Owned Service Line Material	Customer Side Service Line Material	Classification for Entire Service Line	Was Galvanized Service Line Material ever downstream of Lead?	Date Customer Notified of Lead Service Line	Was a Lead Service Line Previously Replaced at this Location?	Date Lead Service Line Replaced	Material of Service Line Replacement	Has the customer refused access to the property?	Date of customer waiver or IDPH notification, if customer refused access to property
3600 38 ST		N	N		1935	Existing Records	U	C	C	NL		N/R	N				
4815 46 AVE		N	N		1962	Existing Records	U	C	C	NL		N/R	N				
4516 49 ST CT		N	N		1961	Existing Records	U	C	C	NL		N/R	N				
3862 35 AVE CT		N	N		1993	Existing Records	U	C	C	NL		N/R	N				
4603 50 ST		N	N		1962	Existing Records	U	C	C	NL		N/R	N				
3424 33 ST		N	N		1981	Existing Records	U	C	C	NL		N/R	N				
3610 38 ST		N	N		1967	Existing Records	U	C	C	NL		N/R	N				
4520 49 ST CT		N	N		1961	Existing Records	U	C	C	NL		N/R	N				
3303 35 AVE		N	N		1979	Existing Records	U	C	C	NL		N/R	N				
3509 35 ST		N	N		1974	Existing Records	U	C	C	NL		N/R	N				
4607 50 ST		N	N		1963	Existing Records	U	C	C	NL		N/R	N				
3541 33 ST CT		N	N		1990	Existing Records	U	C	C	NL		N/R	N				
3510 34 ST		N	N		1973	Existing Records	U	C	C	NL		N/R	N				
4602 49 ST CT		N	N		1961	Existing Records	U	C	C	NL		N/R	N				
3423 32 ST		N	N		1984	Existing Records	U	C	C	NL		N/R	N				
3427 32 ST		N	N		1981	Existing Records	U	C	C	NL		N/R	N				
4802 46 AVE		N	N		1962	Existing Records	U	C	C	NL		N/R	N				
3507 32 ST		N	N		1980	Existing Records	U	C	C	NL		N/R	N				
3913 15 ST D		N	N		1964	Existing Records	U	C	C	NL		N/R	N				
4606 48 ST A		N	N		1961	Existing Records	U	C	C	NL		N/R	N				
3300 35 AVE		N	N		1982	Existing Records	U	C	C	NL		N/R	N				
5009 46 AVE CT		N	N		1963	Existing Records	U	C	C	NL		N/R	N				
3510 35 ST		N	N		1969	Existing Records	U	C	C	NL		N/R	N				
3100 26 ST		N	N		1950	Existing Records	U	C	C	NL		N/R	N				
5005 46TH AVENUE CT		N	N		1963	Age of Home / Existing Record	U	U	C	U		N/R	N				
3515 36 ST		N	N		1968	Existing Records	U	C	C	NL		N/R	N				
3405 28 AVE CT		N	N		1958	Existing Records	U	C	C	NL		N/R	N				
5006 46 AVE CT		N	N		1963	Existing Records	U	C	C	NL		N/R	N				
3514 35 ST		N	N		1969	Existing Records	U	C	C	NL		N/R	N				
3519 36 ST		N	N		1968	Existing Records	U	C	C	NL		N/R	N				
5024 46 AVE CT		N	N		1963	Existing Records	U	C	C	NL		N/R	N				
3518 35 ST		N	N		1974	Existing Records	U	C	C	NL		N/R	N				
2520 31 AVE CT		N	N		1954	Existing Records	U	C	C	NL		N/R	N				
5020 46 AVE CT		N	N		1963	Existing Records	U	C	C	NL		N/R	N				
3819 16 ST		N	N		1964	Existing Records	U	C	C	NL		N/R	N				
2516 31 AVE CT		N	N		1957	Existing Records	U	C	C	NL		N/R	N				
5018 46 AVE CT		N	N		1964	Existing Records	U	C	C	NL		N/R	N				
4003 32 AVE		N	N		1961	Existing Records	U	C	C	NL		N/R	N				
4918 44 AVE		N	N		1963	Existing Records	U	C	C	NL		N/R	N				
3012 26 ST		N	N		1951	Existing Records	U	C	C	NL		N/R	N				
3023 36 ST		N	N		1969	Existing Records	U	C	C	NL		N/R	N				
3507 36 ST		N	N		1967	Existing Records	U	C	C	NL		N/R	N				
3506 35 ST		N	N		1993	Existing Records	U	C	C	NL		N/R	N				
3101 26 ST		N	N		1961	Existing Records	U	C	C	NL		N/R	N				
5013 46 AVE CT		N	N		1963	Existing Records	U	C	C	NL		N/R	N				
3511 36 ST		N	N		1969	Existing Records	U	C	C	NL		N/R	N				
3019 38 ST CT		N	N		1993	Existing Records	U	C	C	NL		N/R	N				
3515 39 ST		N	N		1969	Existing Records	U	C	C	NL		N/R	N				
3407 32 ST		N	N		1981	Existing Records	U	C	C	NL		N/R	N				
5014 46 AVE CT		N	N		1963	Existing Records	U	C	C	NL		N/R	N				
3412 33 ST		N	N		1981	Existing Records	U	C	C	NL		N/R	N				
3514 32 ST		N	N		1981	Existing Records	U	C	C	NL		N/R	N				
3825 16 ST		N	N		Unknown	N/A / Existing Records	U	U	C	U		N/R	N				
5010 46 AVE CT		N	N		1963	Existing Records	U	C	C	NL		N/R	N				
3416 33 ST		N	N		1985	Existing Records	U	C	C	NL		N/R	N				
3411 32 ST		N	N		1982	Existing Records	U	C	C	NL		N/R	N				
3822 15 ST D		N	N		1963	Existing Records	U	C	C	NL		N/R	N				
3415 32 ST		N	N		1981	Existing Records	U	C	C	NL		N/R	N				
5 ORCHARD HILL BLVD		N	N		1991	Age of Home / Existing Record	U	UNL	C	UNL		N/R	N				
3104 26 ST		N	N		1953	Existing Records	U	C	C	NL		N/R	N				

Service Address	Lead and Copper Sample site number.	Is this a high-risk Facility or Area?	Service Line Newly Identified Since Last Submitted Inventory	Year PWS-Owned Service Line was Installed	Year Customer Side Service Line was Installed	Source of Information Used for Service Line Identification	Gooseneck/Pigtail	PWS-Owned Service Line Material	Customer Side Service Line Material	Classification for Entire Service Line	Was Galvanized Service Line Material ever downstream of Lead?	Date Customer Notified of Lead Service Line	Was a Lead Service Line Previously Replaced at this Location?	Date Lead Service Line Replaced	Material of Service Line Replacement	Has the customer refused access to the property?	Date of customer waiver or IDPH notification, if customer refused access to property
3105 26 ST		N	N		1952	Existing Records	U	C	C	NL		N/R	N				
4 ORCHARD HILL BLVD		N	N		1999	Existing Records	U	C	C	NL		N/R	N				
3512 32 AVE		N	N		1972	Existing Records	U	C	C	NL		N/R	N				
		N	N		Unknown	Existing Records	U	C	C	NL		N/R	N				
3620 32 AVE		N	N		1967	Existing Records	U	C	C	NL		N/R	N				
3520 38 ST		N	N		1930	Existing Records	U	C	C	NL		N/R	N				
4611 50 ST		N	N		1962	Existing Records	U	C	C	NL		N/R	N				
3511 32 ST		N	N		1980	Existing Records	U	C	C	NL		N/R	N				
3706 39 ST CT		N	N		1984	Existing Records	U	C	C	NL		N/R	N				
4814 46 AVE		N	N		1961	Existing Records	U	C	C	NL		N/R	N				
3700 39 ST CT		N	N		1965	Existing Records	U	C	C	NL		N/R	N				
3513 35 ST		N	N		1974	Existing Records	U	C	C	NL		N/R	N				
4606 49 ST CT		N	N		1961	Existing Records	U	C	C	NL		N/R	N				
3808 32 AVE		N	N		2002	Existing Records	U	C	C	NL		N/R	N				
4611 49 ST CT		N	N		1961	Existing Records	U	C	C	NL		N/R	N				
3603 33 AVE		N	N		1936	Existing Records	U	C	C	NL		N/R	N				
3802 32 AVE		N	N		1980	Existing Records	U	C	C	NL		N/R	N				
4610 49TH ST CT		N	N		1962	Existing Records	U	C	C	NL		N/R	N				
3200 26 ST		N	N		1966	Existing Records	U	C	C	NL		N/R	N				
3566 49 ST		N	N		2009	Existing Records	U	C	C	NL		N/R	N				
4608 48 ST A		N	N		1961	Existing Records	U	C	C	NL		N/R	N				
2507 32 AVE CT		N	N		1950	Existing Records	U	C	C	NL		N/R	N				
3801 37 AVE		N	N		1994	Existing Records	U	C	C	NL		N/R	N				
3309 32 ST		N	N		1984	Existing Records	U	C	C	NL		N/R	N				
1201 52 ST DR		N	N		1997	Existing Records	U	C	C	NL		N/R	N				
3232 26 ST		N	N		1952	Existing Records	U	C	C	NL		N/R	N				
1209 52 ST DR		N	N		1993	Existing Records	U	C	C	NL		N/R	N				
3726 33 AVE		N	N		1971	Existing Records	U	C	C	NL		N/R	N				
4611 48 ST A		N	N		1962	Existing Records	U	C	C	NL		N/R	N				
1210 52ND ST DR		N	N		1998	Existing Records	U	C	C	NL		N/R	N				
4614 49 ST CT		N	N		1961	Existing Records	U	C	C	NL		N/R	N				
5400 17 AVE		N	N		1976	Existing Records	U	C	C	NL		N/R	N				
4623 50 ST		N	N		1962	Existing Records	U	C	C	NL		N/R	N				
1205 52 ST DR		N	N		1997	Existing Records	U	C	C	NL		N/R	N				
4612 48 ST A		N	N		1961	Existing Records	U	C	C	NL		N/R	N				
1211 52 ST DR		N	N		1993	Existing Records	U	C	C	NL		N/R	N				
1200 52ND ST DR		N	N		1998	Existing Records	U	C	C	NL		N/R	N				
5318 17 AVE		N	N		1975	Existing Records	U	C	C	NL		N/R	N				
5314 17 AVE		N	N		1975	Existing Records	U	C	C	NL		N/R	N				
5310 17 AVE		N	N		1976	Existing Records	U	C	C	NL		N/R	N				
5306 17 AVE		N	N		1975	Existing Records	U	C	C	NL		N/R	N				
1812 53 ST		N	N		1979	Existing Records	U	C	C	NL		N/R	N				
1707 55 ST PL		N	N		1976	Existing Records	U	C	C	NL		N/R	N				
1706 54 ST CT		N	N		1975	Existing Records	U	C	C	NL		N/R	N				
3804 32 AVE		N	N		1980	Existing Records	U	C	C	NL		N/R	N				
3925 26 AVE		N	N		1925	Existing Records	U	C	C	NL		N/R	N				
4607 48 ST A		N	N		1962	Existing Records	U	C	C	NL		N/R	N				
4605 49 ST CT		N	N		1961	Existing Records	U	C	C	NL		N/R	N				
3939 16 ST		N	N		1973	Age of Home / Existing Record	U	U	C	U		N/R	N				
4205 48 ST		N	N		Unknown	Existing Records	U	NL	NL	NL		N/R	N				
4000 AVE OF THE CITIES		N	N		1997	Age of Home / Existing Record	U	UNL	NL	UNL		N/R	N				
1100 36 AVE		N	N		Unknown	Existing Records	U	C	NL	NL		N/R	N				
4001 49 AVE		N	N		1981	Existing Records	U	NL	NL	NL		N/R	N				
4307 49 AVE		N	N		1977	Existing Records	U	NL	NL	NL		N/R	N				
4510 49 AVE WPC DEPT		N	N		Unknown	Existing Records	U	C	NL	NL		N/R	N				
4610 44 ST		N	N		1976	Existing Records	U	C	NL	NL		N/R	N				
3850 38 AVE		N	N		2001	Existing Records	U	NL	NL	NL		N/R	N				
4401 44 AVE		N	N		1980	Existing Records	U	NL	NL	NL		N/R	N				
4400 44 AVE		N	N		Unknown	Existing Records	U	NL	NL	NL		N/R	N				
4725 44 ST		N	N		1992	Existing Records	U	NL	NL	NL		N/R	N				

Service Address	Lead and Copper Sample site number.	Is this a high-risk Facility or Area?	Service Line Newly Identified Since Last Submitted Inventory	Year PWS-Owned Service Line was Installed	Year Customer Side Service Line was Installed	Source of Information Used for Service Line Identification	Gooseneck/Pigtail	PWS-Owned Service Line Material	Customer Side Service Line Material	Classification for Entire Service Line	Was Galvanized Service Line Material ever downstream of Lead?	Date Customer Notified of Lead Service Line	Was a Lead Service Line Previously Replaced at this Location?	Date Lead Service Line Replaced	Material of Service Line Replacement	Has the customer refused access to the property?	Date of customer waiver or IDPH notification, if customer refused access to property
4800 44 ST		N	N		1989	Existing Records	U	NL	NL	NL		N/R	N				
4700 38 AVE FIRE STAT #3		N	N		Unknown	Existing Records	U	NL	NL	NL		N/R	N				
4871 41ST ST		N	N		2003	Existing Records	U	NL	NL	NL		N/R	N				
2800 48 AVE		N	N		Unknown	Existing Records	U	NL	NL	NL		N/R	N				
5000 41 ST CT		N	N		1994	Existing Records	U	C	NL	NL		N/R	N				
4920 41 ST CT		N	N		1997	Existing Records	U	NL	NL	NL		N/R	N				
2800 48TH AVE		N	N		Unknown	Existing Records	U	NL	NL	NL		N/R	N				
2705 48 AVE		N	N		1992	Existing Records	U	NL	NL	NL		N/R	N				
2500 52 AVE		N	N		1994	Existing Records	U	NL	NL	NL		N/R	N				
2600 52 AVE		N	N		1989	Existing Records	U	NL	NL	NL		N/R	N				
2550 52 AVE		N	N		1992	Existing Records	U	NL	NL	NL		N/R	N				
1700 52 AVE		N	N		1987	Existing Records	U	C	NL	NL		N/R	N				
1900 52 AVE		N	N		1995	Existing Records	U	NL	NL	NL		N/R	N				
2000 52 AVE		N	N		1987	Existing Records	U	NL	NL	NL		N/R	N				
4401 16 ST		N	N		1999	Existing Records	U	NL	NL	NL		N/R	N				
1837 25 AVE CT		N	N		1956	Existing Records	U	C	NL	NL		N/R	N				
4411 16 ST		N	N		1983	Existing Records	U	NL	NL	NL		N/R	N				
4329 16 ST		N	N		Unknown	Existing Records	U	NL	NL	NL		N/R	N				
4981 41ST ST CT		N	N		1999	Existing Records	U	C	NL	NL		N/R	N				
1920 31 ST A		N	N		1940	Existing Records	U	C	GRR	GRR	Y	N/R	N				
3424 38 ST		N	N		1949	Existing Records	U	C	GRR	GRR	Y	N/R	N				
2908 26 AVE		N	N		1940	Existing Records	U	C	GRR	GRR	Y	N/R	N				
2908 26 ST		N	N		1953	Existing Records	U	C	GRR	GRR	Y	N/R	N				
3410 34TH ST		N	N		Unknown	Existing Records	U	C	#N/A	NL		N/R	N				
3929 26 AVE		N	N		1984	Age of Home	U	U	L	L			N				
4015 26 AVE		N	N		1925	Age of Home	U	U	L	L			N				
3430 8 ST		N	N		1935	Age of Home	U	U	L	L			N				
1916 31 ST A		N	Y		1933	Existing Records / Statistical M	U	C	L	L			N				
1912 31 ST A		N	Y		1925	Existing Records / Statistical M	U	C	L	L			N				
3320 8 ST		N	N		1954	Age of Home	U	U	L	L			N				
4301 28 AVE		N	Y		1934	Existing Records / Statistical M	U	C	L	L			N				
2600 43 ST		N	N		1945	Age of Home	U	U	L	L			N				
3201 46 AVE		N	N		1893	Age of Home	U	U	L	L			N				
3561 41 ST		N	Y		Unknown	Existing Records / Statistical M	U	NL	L	L			N				
3323 48 AVE		N	N		1954	Age of Home	U	U	L	L			N				
920 34 AVE		N	N		1978	Age of Home	U	U	L	L			N				
4901 41ST ST		N	N		Unknown	N/A	U	U	U	U		N/R	N				
4050 49 AVE		N	N		Unknown	N/A	U	U	U	U		N/R	N				
3111 48 AVE		N	N		Unknown	N/A	U	U	U	U		N/R	N				
1812 28 AVE		N	N		Unknown	Existing Records / N/A	U	C	U	U		N/R	N				
3101 46 AVE		N	N		Unknown	N/A	U	U	U	U		N/R	N				
2833 18 ST C		N	N		Unknown	N/A	U	U	U	U		N/R	N				
3317 48 AVE		N	N		Unknown	N/A	U	U	U	U		N/R	N				
2132 N SHORE DR/DRAINAGE		N	N		Unknown	N/A	U	U	U	U		N/R	N				
4950 27 ST/S SLOPE WPC		N	N		Unknown	N/A	U	U	U	U		N/R	N				
4860 31ST ST		N	N		Unknown	N/A	U	U	U	U		N/R	N				
3332 48 AVE		N	N		Unknown	N/A	U	U	U	U		N/R	N				
3420 48 AVE		N	N		Unknown	N/A	U	U	U	U		N/R	N				
3551 41 ST		N	N		Unknown	N/A	U	U	U	U		N/R	N				
2901 46 AVE		N	N		Unknown	N/A	U	U	U	U		N/R	N				
4610 27 ST		N	N		Unknown	N/A	U	U	U	U		N/R	N				
1519 52 AVE		N	N		Unknown	N/A	U	U	U	U		N/R	N				
1831 27 AVE PL		N	N		Unknown	Existing Records / N/A	U	C	U	U		N/R	N				
2110 N SHORE DR		N	N		Unknown	N/A	U	U	U	U		N/R	N				
3545 41 ST		N	N		Unknown	N/A	U	U	U	U		N/R	N				
2112 N SHORE DR		N	N		Unknown	N/A	U	U	U	U		N/R	N				
		N	N		Unknown	Existing Records / N/A	U	C	U	U		N/R	N				
1529 46TH AVE		N	N		Unknown	N/A	U	U	U	U		N/R	N				
3331 39 ST		N	N		Unknown	N/A	U	U	U	U		N/R	N				
		N	N		Unknown	N/A	U	U	U	U		N/R	N				

Service Address	Lead and Copper Sample site number.	Is this a high-risk Facility or Area?	Service Line Newly Identified Since Last Submitted Inventory	Year PWS-Owned Service Line was Installed	Year Customer Side Service Line was Installed	Source of Information Used for Service Line Identification	Gooseneck/Pigtail	PWS-Owned Service Line Material	Customer Side Service Line Material	Classification for Entire Service Line	Was Galvanized Service Line Material ever downstream of Lead?	Date Customer Notified of Lead Service Line	Was a Lead Service Line Previously Replaced at this Location?	Date Lead Service Line Replaced	Material of Service Line Replacement	Has the customer refused access to the property?	Date of customer waiver or IDPH notification, if customer refused access to property
2001 36 AVE		N	N		Unknown	N/A	U	U	U	U		N/R	N				
1517 47 AVE		N	N		Unknown	N/A	U	U	U	U		N/R	N				
1599 43 AVE		N	N		Unknown	N/A	U	U	U	U		N/R	N				
2721 30 ST CT		N	N		Unknown	N/A	U	U	U	U		N/R	N				
4500 49 AVE		N	N		Unknown	N/A	U	U	U	U		N/R	N				
4101 49 AVE		N	N		Unknown	N/A	U	U	U	U		N/R	N				
4801 44 ST		N	N		Unknown	N/A	U	U	U	U		N/R	N				
4110 49 AVE		N	N		Unknown	N/A	U	U	U	U		N/R	N				
4300 49 AVE		N	N		Unknown	N/A	U	U	U	U		N/R	N				
4005 38 AVE		N	N		Unknown	N/A	U	U	U	U		N/R	N				
4410 49 AVE		N	N		Unknown	N/A	U	U	U	U		N/R	N				
4310 49 AVE		N	N		Unknown	N/A	U	U	U	U		N/R	N				
4100 49 AVE		N	N		Unknown	N/A	U	U	U	U		N/R	N				
3755 40 ST CT		N	N		Unknown	N/A	U	U	U	U		N/R	N				
4400 49 AVE		N	N		Unknown	N/A	U	U	U	U		N/R	N				
4722 44 ST		N	N		Unknown	N/A	U	U	U	U		N/R	N				
4700 44 ST		N	N		Unknown	N/A	U	U	U	U		N/R	N				
2843 18 ST C		N	N		Unknown	N/A	U	U	U	U		N/R	N				
2400 34 ST/MEERSMAN PARK		N	N		Unknown	N/A	U	U	U	U		N/R	N				
3508 32 AVE		N	N		Unknown	N/A	U	U	U	U		N/R	N				
2723 30 ST CT		N	N		Unknown	N/A	U	U	U	U		N/R	N				
4005 26 AVE		N	N		Unknown	N/A	U	U	U	U		N/R	N				
4025 26 AVE		N	N		Unknown	N/A	U	U	U	U		N/R	N				
		N	N		Unknown	N/A	U	U	U	U		N/R	N				
3507 39 ST		N	N		Unknown	N/A	U	U	U	U		N/R	N				
5021 46 AVE CT		N	Y		1963	Existing Records / Statistical M	U	C	UNL	UNL		N/R	N				
12 ORCHARD HILL BLVD		N	Y		Unknown	Existing Records / Statistical M	U	C	UNL	UNL		N/R	N				
3117 38 ST		N	Y		1957	Age of Home / Statistical Mod	U	U	UNL	U		N/R	N				
4802 44 AVE		N	Y		1966	Existing Records / Statistical M	U	C	UNL	UNL		N/R	N				
5101 44TH AVE		N	Y		1952	Existing Records / Statistical M	U	C	UNL	UNL		N/R	N				
5030 44TH AVENUE CT		N	Y		1963	Age of Home / Statistical Mod	U	U	UNL	U		N/R	N				
3401 37 AVE		N	Y		1969	Existing Records / Statistical M	U	C	UNL	UNL		N/R	N				
3705 25 ST		N	Y		1998	Existing Records / Statistical M	U	NL	UNL	UNL		N/R	N				
3823 15 ST D		N	Y		1963	Existing Records / Statistical M	U	C	UNL	UNL		N/R	N				
5033 47 AVE		N	Y		1963	Existing Records / Statistical M	U	C	UNL	UNL		N/R	N				
3819 15 ST D		N	Y		1963	Existing Records / Statistical M	U	C	UNL	UNL		N/R	N				
5017 46 AVE CT		N	Y		1963	Existing Records / Statistical M	U	C	UNL	UNL		N/R	N				
3818 15 ST D		N	Y		1962	Existing Records / Statistical M	U	C	UNL	UNL		N/R	N				
5025 47 AVE		N	Y		1964	Existing Records / Statistical M	U	C	UNL	UNL		N/R	N				
5021 47 AVE		N	Y		1964	Existing Records / Statistical M	U	C	UNL	UNL		N/R	N				
5029 47 AVE		N	Y		1963	Existing Records / Statistical M	U	C	UNL	UNL		N/R	N				
4611 51 ST		N	Y		1964	Existing Records / Statistical M	U	C	UNL	UNL		N/R	N				
5017 47 AVE		N	Y		1963	Existing Records / Statistical M	U	C	UNL	UNL		N/R	N				
5013 47 AVE		N	Y		1963	Existing Records / Statistical M	U	C	UNL	UNL		N/R	N				
4615 50 ST		N	Y		1962	Existing Records / Statistical M	U	C	UNL	UNL		N/R	N				
4619 50 ST		N	Y		1962	Existing Records / Statistical M	U	C	UNL	UNL		N/R	N				
2524 29 AVE CT		N	Y		1954	Existing Records / Statistical M	U	C	UNL	UNL		N/R	N				
4301 44 AVE		N	Y		1978	Existing Records / Statistical M	U	C	UNL	UNL		N/R	N				
3401 34 AVE		N	Y		1969	Existing Records / Statistical M	U	C	UNL	UNL		N/R	N				
2819 17 ST PL		N	Y		1962	Existing Records / Statistical M	U	C	UNL	UNL		N/R	N				
2813 27 ST CT		N	Y		1952	Existing Records / Statistical M	U	C	UNL	UNL		N/R	N				
2905 27 ST CT		N	Y		1953	Existing Records / Statistical M	U	C	UNL	UNL		N/R	N				
5107 44 AVE		N	Y		1970	Existing Records / Statistical M	U	C	UNL	UNL		N/R	N				
4806 44 AVE		N	Y		1962	Existing Records / Statistical M	U	C	UNL	UNL		N/R	N				
3111 38 ST		N	Y		1958	Age of Home / Statistical Mod	U	U	UNL	U		N/R	N				
		N	N		2005	Age of Home	U	UNL	UNL	UNL		N/R	N				
3981 16 ST		N	N		1990	Age of Home	U	UNL	UNL	UNL		N/R	N				
987 34 AVE		N	Y		1988	Existing Records / Statistical M	U	C	UNL	UNL		N/R	N				
3110 26 AVE CT		N	Y		1961	Existing Records / Statistical M	U	C	UNL	UNL		N/R	N				
3106 26 AVE CT		N	Y		1958	Existing Records / Statistical M	U	C	UNL	UNL		N/R	N				

Service Address	Lead and Copper Sample site number.	Is this a high-risk Facility or Area?	Service Line Newly Identified Since Last Submitted Inventory	Year PWS-Owned Service Line was Installed	Year Customer Side Service Line was Installed	Source of Information Used for Service Line Identification	Gooseneck/Pigtail	PWS-Owned Service Line Material	Customer Side Service Line Material	Classification for Entire Service Line	Was Galvanized Service Line Material ever downstream of Lead?	Date Customer Notified of Lead Service Line	Was a Lead Service Line Previously Replaced at this Location?	Date Lead Service Line Replaced	Material of Service Line Replacement	Has the customer refused access to the property?	Date of customer waiver or IDPH notification, if customer refused access to property
1572 36 AVE		N	Y		Unknown	Existing Records / Statistical M	U	C	UNL	UNL		N/R	N				
2604 31 ST		N	Y		1955	Existing Records / Statistical M	U	C	UNL	UNL		N/R	N				
3200 26TH AVE CT		N	Y		1959	Existing Records / Statistical M	U	C	UNL	UNL		N/R	N				
1600 52 AVE		N	N		2005	Age of Home	U	UNL	UNL	UNL		N/R	N				
3402 48 AVE		N	N		1992	Age of Home	U	UNL	UNL	UNL		N/R	N				
3321 48 AVE		N	Y		1954	Existing Records / Statistical M	U	C	UNL	UNL		N/R	N				
4640 38 AVE		N	N		2001	Age of Home	U	UNL	UNL	UNL		N/R	N				
2824 26 ST		N	Y		1952	Existing Records / Statistical M	U	C	UNL	UNL		N/R	N				
4200 24 AVE		N	N		1968	Age of Home / Existing Record	U	U	NL	U		N/R	N				
4204 AVE OF THE CITIES		N	N		1962	Existing Records	U	NL	NL	NL		N/R	N				
4128 24 AVE		N	N		1910	Existing Records	U	C	C	NL		N/R	N				
2404 41 ST		N	N		1958	Existing Records	U	C	C	NL		N/R	N				
2408 41 ST		N	N		1925	Existing Records	U	C	C	NL		N/R	N				
4115 24 AVE		N	N		Unknown	Existing Records	U	L	C	L			N				
2413 44TH ST		N	N		1930	Existing Records	U	C	C	NL		N/R	N				
2424 41 ST		N	N		1957	Existing Records	U	C	C	NL		N/R	N				
4333 26 AVE		N	N		1975	Existing Records	U	C	C	NL		N/R	N				
2425 44 ST		N	N		1964	Existing Records	U	C	C	NL		N/R	N				
2419 44 ST		N	N		1951	Existing Records	U	C	C	NL		N/R	N				
4325 26 AVE		N	N		1975	Existing Records	U	C	C	NL		N/R	N				
4113 22 AVE		N	N		1930	Existing Records	U	C	C	NL		N/R	N				
2122 44 ST		N	N		1981	Existing Records	U	C	C	NL		N/R	N				
4111 22 AVE		N	N		1940	Existing Records	U	C	C	NL		N/R	N				
4109 22 AVE		N	N		1963	Existing Records	U	C	C	NL		N/R	N				
2128 44TH ST		N	N		1978	Existing Records	U	C	C	NL		N/R	N				
2118 46 ST		N	N		1949	Existing Records	U	C	C	NL		N/R	N				
2120 46 ST		N	N		1949	Existing Records	U	C	C	NL		N/R	N				
2130 44 ST		N	N		1949	Existing Records	U	C	C	NL		N/R	N				
4500 22 AVE		N	N		1979	Existing Records	U	C	C	NL		N/R	N				
2202 44 ST		N	N		1950	Existing Records	U	C	C	NL		N/R	N				
4433 AVE OF THE CITIES		N	N		1975	Existing Records	U	C	C	NL		N/R	N				
2208 44 ST		N	N		1935	Existing Records	U	C	C	NL		N/R	N				
2202 46 ST		N	N		1949	Existing Records	U	C	C	NL		N/R	N				
4514 22 AVE		N	N		1948	Existing Records	U	C	C	NL		N/R	N				
4512 22 AVE		N	N		1950	Existing Records	U	C	C	NL		N/R	N				
2424 41 ST		N	N		1957	Existing Records	U	C	C	NL		N/R	N				
4502 21 AVE		N	N		1956	Existing Records	U	C	C	NL		N/R	N				
4509 AVE OF THE CITIES		N	N		1950	Age of Home / Existing Record	U	U	C	U		N/R	N				
2204 46 ST		N	N		1953	Existing Records	U	C	C	NL		N/R	N				
4161 AVE OF THE CITIES		N	N		1992	Age of Home / Existing Record	U	UNL	C	UNL		N/R	N				
4119 AVE OF THE CITIES		N	N		1971	Age of Home / Existing Record	U	U	C	U		N/R	N				
2010 44TH ST		N	N		2021	Existing Records	U	C	C	NL		N/R	N				
7340 35TH AVE CT		N	N		2005	Existing Records	U	C	C	NL		N/R	N				
2638 44 ST CT		N	N		1968	Existing Records	U	C	C	NL		N/R	N				
2630 45 ST		N	N		1940	Existing Records	U	C	C	NL		N/R	N				
2623 45 ST		N	N		1956	Existing Records	U	C	C	NL		N/R	N				
3713 14 AVE		N	N		1949	Existing Records	U	C	C	NL		N/R	N				
3711 14 AVE		N	N		1949	Existing Records	U	C	C	NL		N/R	N				
1601 41 ST		N	N		1979	Existing Records	U	C	C	NL		N/R	N				
1050 36 AVE		N	N		1990	Existing Records	U	C	C	NL		N/R	N				
700 35 AVE PL		N	N		Unknown	Existing Records	U	C	C	NL		N/R	N				
800 36 AVE		N	N		1995	Existing Records	U	C	C	NL		N/R	N				
850 36 AVE		N	N		1996	Existing Records	U	C	C	NL		N/R	N				
870 36 AVE		N	N		1993	Existing Records	U	C	C	NL		N/R	N				
850 36 AVE		N	N		1996	Existing Records	U	C	C	NL		N/R	N				
1701 52 AVE		N	N		1993	Existing Records	U	C	C	NL		N/R	N				
1833 52 AVE		N	N		1982	Existing Records	U	C	C	NL		N/R	N				
5100 11 AVE C		N	N		1959	Existing Records	U	C	C	NL		N/R	N				
3709 14 AVE		N	N		1948	Existing Records	U	C	C	NL		N/R	N				
3703 14 AVE		N	N		1948	Existing Records	U	C	C	NL		N/R	N				

Service Address	Lead and Copper Sample site number.	Is this a high-risk Facility or Area?	Service Line Newly Identified Since Last Submitted Inventory	Year PWS-Owned Service Line was Installed	Year Customer Side Service Line was Installed	Source of Information Used for Service Line Identification	Gooseneck/Pigtail	PWS-Owned Service Line Material	Customer Side Service Line Material	Classification for Entire Service Line	Was Galvanized Service Line Material ever downstream of Lead?	Date Customer Notified of Lead Service Line	Was a Lead Service Line Previously Replaced at this Location?	Date Lead Service Line Replaced	Material of Service Line Replacement	Has the customer refused access to the property?	Date of customer waiver or IDPH notification, if customer refused access to property
3705 14 AVE		N	N		1948	Existing Records	U	C	C	NL		N/R	N				
3701 14 AVE		N	N		1948	Existing Records	U	C	C	NL		N/R	N				
3723 14 AVE		N	N		1948	Existing Records	U	C	C	NL		N/R	N				
4008 16 AVE		N	N		1979	Existing Records	U	C	C	NL		N/R	N				
4004 16 AVE		N	N		1977	Existing Records	U	C	C	NL		N/R	N				
3916 16 AVE		N	N		1978	Existing Records	U	C	C	NL		N/R	N				
3614 15 AVE CT		N	N		1948	Existing Records	U	C	C	NL		N/R	N				
3912 16 AVE		N	N		1978	Existing Records	U	C	C	NL		N/R	N				
3808 16TH AVE		N	N		1977	Existing Records	U	C	C	NL		N/R	N				
3908 16 AVE		N	N		1977	Existing Records	U	C	C	NL		N/R	N				
3904 16 AVE		N	N		1978	Existing Records	U	C	C	NL		N/R	N				
3624 15 AVE CT		N	N		1948	Existing Records	U	C	C	NL		N/R	N				
3620 15 AVE CT		N	N		1948	Existing Records	U	C	C	NL		N/R	N				
3554 49 ST		N	N		1993	Existing Records	U	C	C	NL		N/R	N				
2320 45 ST		N	N		1940	Existing Records	U	C	C	NL		N/R	N				
5330 32ND AVE		N	N		1942	Existing Records	U	C	C	NL		N/R	N				
3560 49 ST		N	N		1991	Existing Records	U	C	C	NL		N/R	N				
7606 35 AVE		N	N		2000	Existing Records	U	C	C	NL		N/R	N				
3536 49 ST		N	N		1988	Existing Records	U	C	C	NL		N/R	N				
2311 46 ST		N	N		1930	Existing Records	U	C	C	NL		N/R	N				
2317 46 ST		N	N		1940	Existing Records	U	C	C	NL		N/R	N				
2325 46 ST		N	N		Unknown	Existing Records	U	C	C	NL		N/R	N				
2406 45 ST		N	N		1935	Existing Records	U	C	C	NL		N/R	N				
2404 45 ST		N	N		1950	Existing Records	U	C	C	NL		N/R	N				
2424 45 ST		N	N		1940	Existing Records	U	C	C	NL		N/R	N				
2426 45 ST		N	N		1965	Existing Records	U	C	C	NL		N/R	N				
2420 45 ST		N	N		1937	Existing Records	U	C	C	NL		N/R	N				
2402 45 ST		N	N		1930	Existing Records	U	C	C	NL		N/R	N				
2403 45 ST		N	N		1940	Existing Records	U	C	C	NL		N/R	N				
2401 45 ST		N	N		1948	Existing Records	U	C	C	NL		N/R	N				
2316 44 ST		N	N		1946	Existing Records	U	C	C	NL		N/R	N				
2318 44 ST		N	N		1945	Existing Records	U	C	C	NL		N/R	N				
2320 44 ST		N	N		1955	Existing Records	U	C	C	NL		N/R	N				
2310 44 ST		N	N		1935	Existing Records	U	C	C	NL		N/R	N				
2312 44 ST		N	N		1930	Existing Records	U	C	C	NL		N/R	N				
2308 44 ST		N	N		1950	Existing Records	U	C	C	NL		N/R	N				
2314 44 ST		N	N		1940	Existing Records	U	C	C	NL		N/R	N				
2411 45 ST		N	N		1946	Existing Records	U	C	C	NL		N/R	N				
2415 45 ST		N	N		1948	Existing Records	U	C	C	NL		N/R	N				
2409 45 ST		N	N		1948	Existing Records	U	C	C	NL		N/R	N				
2408 44 ST		N	N		1935	Existing Records	U	C	C	NL		N/R	N				
2410 44 ST		N	N		1950	Existing Records	U	C	C	NL		N/R	N				
2414 44TH ST		N	N		1947	Existing Records	U	C	C	NL		N/R	N				
2416 44 ST		N	N		1930	Existing Records	U	C	C	NL		N/R	N				
2404 44 ST		N	N		1946	Existing Records	U	C	C	NL		N/R	N				
2406 44 ST		N	N		1945	Existing Records	U	C	C	NL		N/R	N				
2413 45 ST		N	N		1940	Existing Records	U	C	C	NL		N/R	N				
2309 46 ST		N	N		1969	Existing Records	U	C	C	NL		N/R	N				
4500 AVE OF THE CITIES		N	N		Unknown	Existing Records	U	C	C	NL		N/R	N				
2305 45 ST		N	N		1951	Existing Records	U	C	C	NL		N/R	N				
2307 45 ST		N	N		1946	Existing Records	U	C	C	NL		N/R	N				
2309 45 ST		N	N		1951	Existing Records	U	C	C	NL		N/R	N				
2313 45 ST		N	N		1963	Existing Records	U	C	C	NL		N/R	N				
2315 45 ST		N	N		1940	Existing Records	U	C	C	NL		N/R	N				
2317 45 ST		N	N		1940	Existing Records	U	C	C	NL		N/R	N				
2303 45 ST		N	N		1940	Existing Records	U	C	C	NL		N/R	N				
2405 45 ST		N	N		1953	Existing Records	U	C	C	NL		N/R	N				
2402 44 ST		N	N		1940	Existing Records	U	C	C	NL		N/R	N				
2306 44 ST		N	N		1953	Existing Records	U	C	C	NL		N/R	N				
2309 44 ST		N	N		1930	Existing Records	U	C	C	NL		N/R	N				

Service Address	Lead and Copper Sample site number.	Is this a high-risk Facility or Area?	Service Line Newly Identified Since Last Submitted Inventory	Year PWS-Owned Service Line was Installed	Year Customer Side Service Line was Installed	Source of Information Used for Service Line Identification	Gooseneck/Pigtail	PWS-Owned Service Line Material	Customer Side Service Line Material	Classification for Entire Service Line	Was Galvanized Service Line Material ever downstream of Lead?	Date Customer Notified of Lead Service Line	Was a Lead Service Line Previously Replaced at this Location?	Date Lead Service Line Replaced	Material of Service Line Replacement	Has the customer refused access to the property?	Date of customer waiver or IDPH notification, if customer refused access to property
2317 44 ST		N	N		1940	Existing Records	U	C	C	NL		N/R	N				
2319 44 ST		N	N		1978	Existing Records	U	C	C	NL		N/R	N				
2321 44TH ST		N	N		1950	Existing Records	U	C	C	NL		N/R	N				
2303 44 ST		N	N		Unknown	Existing Records	U	C	C	NL		N/R	N				
2313 44 ST		N	N		Unknown	Existing Records	U	C	C	NL		N/R	N				
4100 AVE OF THE CITIES		N	N		1980	Age of Home / Existing Record	U	U	C	U		N/R	N				
4110 AVE OF THE CITIES		N	N		1967	Age of Home / Existing Record	U	U	C	U		N/R	N				
2350 41 ST		N	N		1984	Existing Records	U	C	C	NL		N/R	N				
4125 24 AVE		N	N		1948	Existing Records	U	C	C	NL		N/R	N				
4102 24 AVE		N	N		1941	Existing Records	U	C	C	NL		N/R	N				
4108 24 AVE		N	N		1935	Existing Records	U	C	C	NL		N/R	N				
4110 24 AVE		N	N		1920	Existing Records	U	C	C	NL		N/R	N				
2412 41 ST		N	N		1949	Existing Records	U	C	C	NL		N/R	N				
4615 48 ST A		N	N		1962	Existing Records	U	C	C	NL		N/R	N				
2420 41 ST		N	N		Unknown	Existing Records	U	C	C	NL		N/R	N				
4307 26 AVE		N	N		1965	Existing Records	U	C	C	NL		N/R	N				
4225 26 AVE		N	N		1987	Existing Records	U	C	C	NL		N/R	N				
4227 26 AVE		N	N		1987	Existing Records	U	C	C	NL		N/R	N				
4319 26 AVE UNIT 1		N	N		1973	Existing Records	U	C	C	NL		N/R	N				
4319 26 AVE UNIT 2		N	N		1973	Existing Records	U	C	C	NL		N/R	N				
4319 26 AVE UNIT 3		N	N		1973	Existing Records	U	C	C	NL		N/R	N				
4319 26 AVE UNIT 4		N	N		1973	Existing Records	U	C	C	NL		N/R	N				
4309 26 AVE		N	N		1965	Age of Home / Existing Record	U	U	C	U		N/R	N				
4311 26 AVE		N	N		1965	Age of Home / Existing Record	U	U	C	U		N/R	N				
4313 26 AVE		N	N		1965	Existing Records	U	C	C	NL		N/R	N				
4315 26 AVE		N	N		1965	Existing Records	U	C	C	NL		N/R	N				
2422 45 ST		N	N		1949	Existing Records	U	C	C	NL		N/R	N				
4500 3 ST		N	N		1994	Existing Records	U	C	C	NL		N/R	N				
4600 3 ST		N	N		Unknown	Existing Records	U	C	C	NL		N/R	N				
4602 3 ST		N	N		Unknown	Existing Records	U	C	C	NL		N/R	N				
4538 3 ST		N	N		1976	Existing Records	U	C	C	NL		N/R	N				
4540 3 ST		N	N		1976	Existing Records	U	C	C	NL		N/R	N				
2001 52 AVE		N	N		1987	Existing Records	U	C	C	NL		N/R	N				
2101 52 AVE		N	N		1981	Existing Records	U	C	C	NL		N/R	N				
2201 52 AVE		N	N		1981	Existing Records	U	C	C	NL		N/R	N				
2601 52 AVE		N	N		1978	Existing Records	U	C	C	NL		N/R	N				
3500 7 ST		N	N		1958	Existing Records	U	C	C	NL		N/R	N				
3432 7TH ST		N	N		1952	Existing Records	U	C	C	NL		N/R	N				
3425 8 ST		N	N		2006	Existing Records	U	C	C	NL		N/R	N				
2610 47 ST		N	N		1935	Existing Records	U	C	C	NL		N/R	N				
2929 41 ST		N	N		2006	Existing Records	U	C	C	NL		N/R	N				
3517 13 ST		N	N		1976	Existing Records	U	C	C	NL		N/R	N				
4500 53 ST		N	N		1984	Existing Records	U	C	C	NL		N/R	N				
4510 53 ST		N	N		1985	Existing Records	U	C	C	NL		N/R	N				
1511 47 AVE		N	N		2007	Existing Records	U	C	C	NL		N/R	N				
5030 38 AVE		N	N		1989	Existing Records	U	C	C	NL		N/R	N				
5000 38 AVE		N	N		1997	Existing Records	U	C	C	NL		N/R	N				
1822 27 AVE PL		N	N		2000	Existing Records	U	C	C	NL		N/R	N				
1826 27 AVE PL		N	N		2000	Existing Records	U	C	C	NL		N/R	N				
2702 47 ST		N	N		1937	Existing Records	U	C	C	NL		N/R	N				
4712 27TH AVE		N	N		1974	Existing Records	U	C	C	NL		N/R	N				
2704 47 ST		N	N		1956	Existing Records	U	C	C	NL		N/R	N				
5501 34 AVE		N	N		1969	Existing Records	U	C	C	NL		N/R	N				
3622 15 AVE CT		N	N		1948	Existing Records	U	C	C	NL		N/R	N				
1201 35 ST DR		N	N		1979	Existing Records	U	C	C	NL		N/R	N				
3219 55 ST CT		N	N		2000	Existing Records	U	C	C	NL		N/R	N				
3220 55 ST CT		N	N		1950	Existing Records	U	C	C	NL		N/R	N				
4370 7 ST		N	N		2005	Existing Records	U	C	C	NL		N/R	N				
4372 7 ST		N	N		2005	Existing Records	U	C	C	NL		N/R	N				
4376 7 ST		N	N		2005	Existing Records	U	C	C	NL		N/R	N				



Service Address	Lead and Copper Sample site number.	Is this a high-risk Facility or Area?	Service Line Newly Identified Since Last Submitted Inventory	Year PWS-Owned Service Line was Installed	Year Customer Side Service Line was Installed	Source of Information Used for Service Line Identification	Gooseneck/Pigtail	PWS-Owned Service Line Material	Customer Side Service Line Material	Classification for Entire Service Line	Was Galvanized Service Line Material ever downstream of Lead?	Date Customer Notified of Lead Service Line	Was a Lead Service Line Previously Replaced at this Location?	Date Lead Service Line Replaced	Material of Service Line Replacement	Has the customer refused access to the property?	Date of customer waiver or IDPH notification, if customer refused access to property
3709 16 ST		N	N		1962	Existing Records	U	C	C	NL		N/R	N				
3715 16 ST		N	N		1962	Existing Records	U	C	C	NL		N/R	N				
3719 16 ST		N	N		1962	Existing Records	U	C	C	NL		N/R	N				
3727 16 ST		N	N		1963	Existing Records	U	C	C	NL		N/R	N				
3811 16 ST		N	N		1964	Existing Records	U	C	C	NL		N/R	N				
3815 16 ST		N	N		1964	Existing Records	U	C	C	NL		N/R	N				
3714 15 ST D		N	N		1963	Existing Records	U	C	C	NL		N/R	N				
5313 19 AVE		N	N		1981	Existing Records	U	C	C	NL		N/R	N				
5303 19 AVE		N	N		1981	Existing Records	U	C	C	NL		N/R	N				
1820 31 ST		N	N		1955	Existing Records	U	C	C	NL		N/R	N				
4330 12 AVE		N	N		Unknown	Existing Records	U	C	C	NL		N/R	N				
6009 50 AVE		N	N		Unknown	Existing Records	U	C	C	NL		N/R	N				
3211 38 ST		N	N		1930	Existing Records	U	C	C	NL		N/R	N				
3725 33 AVE		N	N		1930	Existing Records	U	C	C	NL		N/R	N				
3408 72ND ST CT		N	N		2009	Existing Records	U	C	C	NL		N/R	N				
3414 72ND ST CT		N	N		2008	Existing Records	U	C	C	NL		N/R	N				
840 35 AVE PL UNIT 1		N	N		2008	Age of Home / Existing Record	U	UNL	C	UNL		N/R	N				
1816 43 ST A		N	N		1930	Existing Records	U	C	C	NL		N/R	N				
6018 51 AVE		N	N		Unknown	Existing Records	U	C	C	NL		N/R	N				
1001 52ND AVE		N	N		Unknown	Existing Records	U	C	C	NL		N/R	N				
1001 52ND AVE		N	N		Unknown	Existing Records	U	C	C	NL		N/R	N				
1917 44TH ST		N	N		1958	Existing Records	U	C	C	NL		N/R	N				
1929 44 ST		N	N		1956	Existing Records	U	C	C	NL		N/R	N				
6006 34 AVE		N	N		1976	Age of Home / Existing Record	U	U	C	U		N/R	N				
1108 35 ST CT		N	N		1978	Existing Records	U	C	C	NL		N/R	N				
3515 12 AVE		N	N		1958	Existing Records	U	C	C	NL		N/R	N				
3030 44 ST		N	N		2007	Existing Records	U	C	C	NL		N/R	N				
1804 28 AVE		N	N		1997	Existing Records	U	C	C	NL		N/R	N				
1909 31 ST		N	N		1942	Existing Records	U	C	C	NL		N/R	N				
1919 31 ST		N	N		1940	Existing Records	U	C	C	NL		N/R	N				
1914 30 ST		N	N		1916	Existing Records	U	L	C	L			N				
1920 29 ST		N	N		1941	Existing Records	U	C	C	NL		N/R	N				
4523 11 AVE C		N	N		1966	Existing Records	U	C	C	NL		N/R	N				
1141 46 ST		N	N		1966	Existing Records	U	C	C	NL		N/R	N				
4410 AVE OF THE CITIES		N	N		1965	Age of Home / Existing Record	U	U	C	U		N/R	N				
2312 48 ST		N	N		1949	Existing Records	U	C	C	NL		N/R	N				
4000 49 AVE		N	N		1983	Existing Records	U	C	C	NL		N/R	N				
2460 NORTH SHORE DR		N	N		Unknown	Existing Records	U	C	C	NL		N/R	N				
2404 30 ST		N	N		1949	Existing Records	U	C	C	NL		N/R	N				
3140 24 AVE		N	N		1962	Existing Records	U	C	C	NL		N/R	N				
2404 31 ST		N	N		1964	Existing Records	U	C	C	NL		N/R	N				
2408 31 ST		N	N		1965	Existing Records	U	C	C	NL		N/R	N				
2517 32 ST		N	N		1920	Existing Records	U	C	C	NL		N/R	N				
2416 31 ST		N	N		1940	Existing Records	U	C	C	NL		N/R	N				
2420 31 ST A		N	N		1920	Existing Records	U	C	C	NL		N/R	N				
2426 31 ST		N	N		1916	Age of Home / Existing Record	U	U	C	U		N/R	N				
2434 31 ST A		N	N		1971	Existing Records	U	C	C	NL		N/R	N				
2428 31 ST		N	N		1951	Age of Home / Existing Record	U	U	C	U		N/R	N				
4511 11 AVE C		N	N		1967	Existing Records	U	C	C	NL		N/R	N				
2466 31ST ST CT		N	N		1940	Existing Records	U	C	C	NL		N/R	N				
2480 31 ST CT		N	N		1941	Existing Records	U	C	C	NL		N/R	N				
2476 31 ST CT		N	N		1946	Existing Records	U	C	C	NL		N/R	N				
2470 31 ST CT		N	N		1949	Existing Records	U	C	C	NL		N/R	N				
2511 32 ST		N	N		1970	Existing Records	U	C	C	NL		N/R	N				
2481 31 ST CT		N	N		1951	Age of Home / Existing Record	U	U	C	U		N/R	N				
2483 31 ST CT		N	N		1951	Existing Records	U	C	C	NL		N/R	N				
2444 31 ST		N	N		1969	Existing Records	U	C	C	NL		N/R	N				
2503 32 ST		N	N		1969	Existing Records	U	C	C	NL		N/R	N				
2448 31 ST A		N	N		1930	Existing Records	U	C	C	NL		N/R	N				
1915 31 ST		N	N		1950	Existing Records	U	C	C	NL		N/R	N				

Service Address	Lead and Copper Sample site number.	Is this a high-risk Facility or Area?	Service Line Newly Identified Since Last Submitted Inventory	Year PWS-Owned Service Line was Installed	Year Customer Side Service Line was Installed	Source of Information Used for Service Line Identification	Gooseneck/Pigtail	PWS-Owned Service Line Material	Customer Side Service Line Material	Classification for Entire Service Line	Was Galvanized Service Line Material ever downstream of Lead?	Date Customer Notified of Lead Service Line	Was a Lead Service Line Previously Replaced at this Location?	Date Lead Service Line Replaced	Material of Service Line Replacement	Has the customer refused access to the property?	Date of customer waiver or IDPH notification, if customer refused access to property
1925 31 ST		N	N		1949	Existing Records	U	C	C	NL		N/R	N				
1924 29 ST		N	N		1954	Existing Records	U	C	C	NL		N/R	N				
4138 28 AVE		N	N		1951	Existing Records	U	C	C	NL		N/R	N				
4134 28 AVE		N	N		1964	Existing Records	U	C	C	NL		N/R	N				
4130 28 AVE		N	N		1966	Existing Records	U	C	C	NL		N/R	N				
2707 47 ST		N	N		1946	Existing Records	U	C	C	NL		N/R	N				
2935 27 AVE A		N	N		1978	Existing Records	U	C	C	NL		N/R	N				
2700 30 ST		N	N		1976	Existing Records	U	C	C	NL		N/R	N				
2805 44 ST		N	N		1940	Existing Records	U	C	C	NL		N/R	N				
2709 47 ST		N	N		1994	Existing Records	U	C	C	NL		N/R	N				
2821 44 ST		N	N		1930	Existing Records	U	C	C	NL		N/R	N				
2824 44 ST		N	N		1950	Existing Records	U	C	C	NL		N/R	N				
2711 47 ST		N	N		1938	Existing Records	U	C	C	NL		N/R	N				
3005 47 ST		N	N		Unknown	Existing Records	U	C	C	NL		N/R	N				
3134 45 ST		N	N		1971	Existing Records	U	C	C	NL		N/R	N				
3133 45 ST		N	N		1994	Existing Records	U	C	C	NL		N/R	N				
2823 44 ST		N	N		1945	Existing Records	U	C	C	NL		N/R	N				
2901 44 ST		N	N		1942	Existing Records	U	C	C	NL		N/R	N				
2902 44 ST		N	N		1930	Existing Records	U	C	C	NL		N/R	N				
2905 44 ST		N	N		1959	Existing Records	U	C	C	NL		N/R	N				
3014 45 ST		N	N		1991	Existing Records	U	C	C	NL		N/R	N				
2916 44 TH ST		N	N		1999	Existing Records	U	C	C	NL		N/R	N				
2909 44 ST		N	N		1940	Existing Records	U	C	C	NL		N/R	N				
2920 44 ST		N	N		1936	Existing Records	U	C	C	NL		N/R	N				
2826 44 ST		N	N		1959	Existing Records	U	C	C	NL		N/R	N				
2830 44 ST		N	N		1945	Existing Records	U	C	C	NL		N/R	N				
2833 44 ST		N	N		1945	Existing Records	U	C	C	NL		N/R	N				
2929 44 ST		N	N		1960	Existing Records	U	C	C	NL		N/R	N				
3007 45 ST		N	N		1991	Existing Records	U	C	C	NL		N/R	N				
3002 44 ST		N	N		1980	Existing Records	U	C	C	NL		N/R	N				
3022 45 ST		N	N		1998	Existing Records	U	C	C	NL		N/R	N				
3010 44 ST		N	N		1940	Existing Records	U	C	C	NL		N/R	N				
3021 45 ST		N	N		1991	Existing Records	U	C	C	NL		N/R	N				
3308 44 ST CT		N	N		1991	Existing Records	U	C	C	NL		N/R	N				
3009 47 ST		N	N		1965	Existing Records	U	C	C	NL		N/R	N				
3005 44 ST		N	N		1940	Existing Records	U	C	C	NL		N/R	N				
3009 44 ST		N	N		1945	Existing Records	U	C	C	NL		N/R	N				
3140 45 ST		N	N		1968	Existing Records	U	C	C	NL		N/R	N				
3026 45 ST		N	N		1993	Existing Records	U	C	C	NL		N/R	N				
3136 45 ST		N	N		1970	Existing Records	U	C	C	NL		N/R	N				
3025 45 ST		N	N		1992	Existing Records	U	C	C	NL		N/R	N				
4601 31ST AVE		N	N		1959	Existing Records	U	C	C	NL		N/R	N				
4605 31 AVE		N	N		1963	Existing Records	U	C	C	NL		N/R	N				
3101 46 ST		N	N		1963	Existing Records	U	C	C	NL		N/R	N				
3135 45 ST		N	N		1970	Existing Records	U	C	C	NL		N/R	N				
3301 44 ST CT		N	N		1992	Existing Records	U	C	C	NL		N/R	N				
3137 45 ST		N	N		1991	Existing Records	U	C	C	NL		N/R	N				
4111 33 AVE		N	N		1950	Existing Records	U	C	C	NL		N/R	N				
4105 33 AVE		N	N		1959	Existing Records	U	C	C	NL		N/R	N				
3141 45 ST		N	N		1968	Existing Records	U	C	C	NL		N/R	N				
3205 46 ST		N	N		1958	Existing Records	U	C	C	NL		N/R	N				
3105 46 ST		N	N		1960	Existing Records	U	C	C	NL		N/R	N				
3152 45 ST		N	N		1968	Existing Records	U	C	C	NL		N/R	N				
3144 45 ST		N	N		1968	Existing Records	U	C	C	NL		N/R	N				
3300 44 ST CT		N	N		1993	Existing Records	U	C	C	NL		N/R	N				
3145 45 ST		N	N		1969	Existing Records	U	C	C	NL		N/R	N				
3109 46 ST		N	N		1960	Existing Records	U	C	C	NL		N/R	N				
3208 45 ST		N	N		1974	Existing Records	U	C	C	NL		N/R	N				
4415 32 AVE CT		N	N		1974	Existing Records	U	C	C	NL		N/R	N				
4411 32 AVE CT		N	N		1970	Existing Records	U	C	C	NL		N/R	N				

Service Address	Lead and Copper Sample site number.	Is this a high-risk Facility or Area?	Service Line Newly Identified Since Last Submitted Inventory	Year PWS-Owned Service Line was Installed	Year Customer Side Service Line was Installed	Source of Information Used for Service Line Identification	Gooseneck/Pigtail	PWS-Owned Service Line Material	Customer Side Service Line Material	Classification for Entire Service Line	Was Galvanized Service Line Material ever downstream of Lead?	Date Customer Notified of Lead Service Line	Was a Lead Service Line Previously Replaced at this Location?	Date Lead Service Line Replaced	Material of Service Line Replacement	Has the customer refused access to the property?	Date of customer waiver or IDPH notification, if customer refused access to property
3018 45 ST		N	N		1999	Existing Records	U	C	C	NL		N/R	N				
		N	N		Unknown	N/A / Existing Records	U	U	C	U		N/R	N				
3017 45 ST		N	N		1992	Existing Records	U	C	C	NL		N/R	N				
3024 44 ST		N	N		1940	Existing Records	U	C	C	NL		N/R	N				
3008 44 ST		N	N		1938	Existing Records	U	C	C	NL		N/R	N				
4414 32 AVE CT		N	N		1975	Existing Records	U	C	C	NL		N/R	N				
4112 33 AVE		N	N		Unknown	Existing Records	U	C	C	NL		N/R	N				
3201 46 ST		N	N		1960	Existing Records	U	C	C	NL		N/R	N				
3216 45 ST		N	N		1969	Existing Records	U	C	C	NL		N/R	N				
3320 41 ST		N	N		1920	Existing Records	U	C	C	NL		N/R	N				
4108 33 AVE		N	N		1969	Existing Records	U	C	C	NL		N/R	N				
4106 33 AVE		N	N		1960	Existing Records	U	C	C	NL		N/R	N				
4104 33 AVE		N	N		1958	Existing Records	U	C	C	NL		N/R	N				
3408 50 ST		N	N		1976	Existing Records	U	C	C	NL		N/R	N				
3405 51 ST		N	N		1964	Existing Records	U	C	C	NL		N/R	N				
3412 50 ST		N	N		1965	Existing Records	U	C	C	NL		N/R	N				
5017 34 AVE A		N	N		1964	Existing Records	U	C	C	NL		N/R	N				
3409 51 ST		N	N		1964	Existing Records	U	C	C	NL		N/R	N				
3416 50 ST		N	N		1964	Existing Records	U	C	C	NL		N/R	N				
5011 34 AVE A		N	N		1962	Existing Records	U	C	C	NL		N/R	N				
3422 50 ST		N	N		1963	Existing Records	U	C	C	NL		N/R	N				
3421 51ST ST		N	N		1964	Existing Records	U	C	C	NL		N/R	N				
3404 50 ST		N	N		1964	Existing Records	U	C	C	NL		N/R	N				
5016 34 AVE A		N	N		1964	Existing Records	U	C	C	NL		N/R	N				
3428 50 ST		N	N		1964	Existing Records	U	C	C	NL		N/R	N				
3427 51 ST		N	N		1964	Existing Records	U	C	C	NL		N/R	N				
3432 50 ST		N	N		1964	Existing Records	U	C	C	NL		N/R	N				
5011 34 AVE B		N	N		1963	Existing Records	U	C	C	NL		N/R	N				
5019 34 AVE B		N	N		1967	Existing Records	U	C	C	NL		N/R	N				
3436 50 ST		N	N		1967	Existing Records	U	C	C	NL		N/R	N				
5016 34 AVE B		N	N		1964	Existing Records	U	C	C	NL		N/R	N				
3442 50 ST		N	N		1962	Existing Records	U	C	C	NL		N/R	N				
3448 50 ST		N	N		1973	Existing Records	U	C	C	NL		N/R	N				
5021 35 AVE		N	N		1967	Existing Records	U	C	C	NL		N/R	N				
5015 35 AVE		N	N		1963	Existing Records	U	C	C	NL		N/R	N				
3456 50 ST		N	N		1967	Existing Records	U	C	C	NL		N/R	N				
3516 51 ST		N	N		1966	Existing Records	U	C	C	NL		N/R	N				
3522 51 ST		N	N		1964	Existing Records	U	C	C	NL		N/R	N				
3528 51 ST		N	N		1964	Existing Records	U	C	C	NL		N/R	N				
3536 51 ST		N	N		1964	Existing Records	U	C	C	NL		N/R	N				
3510 51 ST		N	N		1967	Existing Records	U	C	C	NL		N/R	N				
3402 51 ST		N	N		1964	Existing Records	U	C	C	NL		N/R	N				
5110 34 AVE		N	N		1968	Existing Records	U	C	C	NL		N/R	N				
3406 51 ST		N	N		1963	Existing Records	U	C	C	NL		N/R	N				
3409 52 ST		N	N		1968	Existing Records	U	C	C	NL		N/R	N				
3410 51 ST		N	N		1963	Existing Records	U	C	C	NL		N/R	N				
3413 52 ST		N	N		1965	Existing Records	U	C	C	NL		N/R	N				
3414 51 ST		N	N		1963	Existing Records	U	C	C	NL		N/R	N				
3417 52 ST		N	N		1966	Existing Records	U	C	C	NL		N/R	N				
3418 51 ST		N	N		1964	Existing Records	U	C	C	NL		N/R	N				
3422 51 ST		N	N		1963	Existing Records	U	C	C	NL		N/R	N				
3421 52 ST		N	N		1964	Existing Records	U	C	C	NL		N/R	N				
3426 51 ST		N	N		1965	Existing Records	U	C	C	NL		N/R	N				
3425 52 ST		N	N		1964	Existing Records	U	C	C	NL		N/R	N				
3429 52 ST		N	N		1966	Existing Records	U	C	C	NL		N/R	N				
5016 34 AVE		N	N		1969	Existing Records	U	C	C	NL		N/R	N				
3401 51 ST		N	N		1963	Existing Records	U	C	C	NL		N/R	N				
5019 34 AVE A		N	N		1964	Existing Records	U	C	C	NL		N/R	N				
3430 51 ST		N	N		1964	Existing Records	U	C	C	NL		N/R	N				
3433 52 ST		N	N		1965	Existing Records	U	C	C	NL		N/R	N				

Service Address	Lead and Copper Sample site number.	Is this a high-risk Facility or Area?	Service Line Newly Identified Since Last Submitted Inventory	Year PWS-Owned Service Line was Installed	Year Customer Side Service Line was Installed	Source of Information Used for Service Line Identification	Gooseneck/Pigtail	PWS-Owned Service Line Material	Customer Side Service Line Material	Classification for Entire Service Line	Was Galvanized Service Line Material ever downstream of Lead?	Date Customer Notified of Lead Service Line	Was a Lead Service Line Previously Replaced at this Location?	Date Lead Service Line Replaced	Material of Service Line Replacement	Has the customer refused access to the property?	Date of customer waiver or IDPH notification, if customer refused access to property
3434 51 ST		N	N		1965	Existing Records	U	C	C	NL		N/R	N				
3437 52 ST		N	N		1962	Existing Records	U	C	C	NL		N/R	N				
3438 51 ST		N	N		1963	Existing Records	U	C	C	NL		N/R	N				
3441 52 ST		N	N		1965	Existing Records	U	C	C	NL		N/R	N				
3445 52 ST		N	N		1964	Existing Records	U	C	C	NL		N/R	N				
3442 51 ST		N	N		1965	Existing Records	U	C	C	NL		N/R	N				
3506 51 ST		N	N		1964	Existing Records	U	C	C	NL		N/R	N				
3441 51 ST		N	N		1962	Existing Records	U	C	C	NL		N/R	N				
3445 51 ST		N	N		1967	Existing Records	U	C	C	NL		N/R	N				
3425 53 ST		N	N		1967	Existing Records	U	C	C	NL		N/R	N				
3434 52 ST CT		N	N		1968	Existing Records	U	C	C	NL		N/R	N				
3439 52 ST CT		N	N		1969	Existing Records	U	C	C	NL		N/R	N				
3438 52 ST CT		N	N		1967	Existing Records	U	C	C	NL		N/R	N				
3443 52ND ST CT		N	N		1967	Existing Records	U	C	C	NL		N/R	N				
3442 52ND ST CT		N	N		1967	Existing Records	U	C	C	NL		N/R	N				
3444 52 ST		N	N		1966	Existing Records	U	C	C	NL		N/R	N				
3447 52 ST CT		N	N		1970	Existing Records	U	C	C	NL		N/R	N				
3446 52 ST CT		N	N		1967	Existing Records	U	C	C	NL		N/R	N				
3501 53 ST		N	N		1967	Age of Home / Existing Record	U	U	C	U		N/R	N				
3448 52 ST		N	N		1972	Existing Records	U	C	C	NL		N/R	N				
3511 53 ST		N	N		2003	Existing Records	U	C	C	NL		N/R	N				
3503 53 ST		N	N		1967	Existing Records	U	C	C	NL		N/R	N				
3454 52 ST		N	N		1974	Existing Records	U	C	C	NL		N/R	N				
3505 53 ST		N	N		1968	Existing Records	U	C	C	NL		N/R	N				
3506 52 ST		N	N		1967	Existing Records	U	C	C	NL		N/R	N				
3512 52 ST		N	N		1965	Existing Records	U	C	C	NL		N/R	N				
3436 52 ST		N	N		1965	Existing Records	U	C	C	NL		N/R	N				
3440 52ND ST		N	N		1965	Existing Records	U	C	C	NL		N/R	N				
5207 37 AVE CT		N	N		1977	Existing Records	U	C	C	NL		N/R	N				
3405 53 ST		N	N		1968	Existing Records	U	C	C	NL		N/R	N				
3414 52 ST		N	N		1972	Existing Records	U	C	C	NL		N/R	N				
3411 53 ST		N	N		1973	Existing Records	U	C	C	NL		N/R	N				
3415 53 ST		N	N		1971	Existing Records	U	C	C	NL		N/R	N				
3420 52 ST		N	N		1977	Existing Records	U	C	C	NL		N/R	N				
3419 52 ST CT		N	N		1967	Existing Records	U	C	C	NL		N/R	N				
3424 52 ST		N	N		1968	Existing Records	U	C	C	NL		N/R	N				
3431 52 ST CT		N	N		1967	Existing Records	U	C	C	NL		N/R	N				
3428 52 ST		N	N		1967	Existing Records	U	C	C	NL		N/R	N				
3432 52 ST		N	N		1965	Existing Records	U	C	C	NL		N/R	N				
3435 52 ST CT		N	N		1966	Existing Records	U	C	C	NL		N/R	N				
3521 53 ST		N	N		Unknown	Existing Records	U	C	C	NL		N/R	N				
3505 52 ST		N	N		1964	Existing Records	U	C	C	NL		N/R	N				
3511 52ND ST		N	N		1966	Existing Records	U	C	C	NL		N/R	N				
3453 52 ST		N	N		1965	Existing Records	U	C	C	NL		N/R	N				
3449 52 ST		N	N		1966	Existing Records	U	C	C	NL		N/R	N				
3516 52 ST		N	N		1968	Existing Records	U	C	C	NL		N/R	N				
3522 52 ST		N	N		1965	Existing Records	U	C	C	NL		N/R	N				
5340 36 AVE CT		N	N		1969	Existing Records	U	C	C	NL		N/R	N				
5501 38 AVE		N	N		1998	Existing Records	U	C	C	NL		N/R	N				
5314 36 AVE CT		N	N		1968	Existing Records	U	C	C	NL		N/R	N				
3509 51 ST		N	N		1971	Existing Records	U	C	C	NL		N/R	N				
3515 51 ST		N	N		1964	Existing Records	U	C	C	NL		N/R	N				
3537 51 ST		N	N		1964	Existing Records	U	C	C	NL		N/R	N				
3528 52 ST		N	N		1965	Existing Records	U	C	C	NL		N/R	N				
3532 51 ST		N	N		1966	Existing Records	U	C	C	NL		N/R	N				
5009 35 AVE		N	N		1964	Existing Records	U	C	C	NL		N/R	N				
4720 26 AVE		N	N		1949	Existing Records	U	C	C	NL		N/R	N				
5001 26 AVE A CT		N	N		1982	Existing Records	U	C	C	NL		N/R	N				
5011 26 AVE A CT		N	N		1983	Existing Records	U	C	C	NL		N/R	N				
5141 26 AVE A CT		N	N		1981	Existing Records	U	C	C	NL		N/R	N				

Service Address	Lead and Copper Sample site number.	Is this a high-risk Facility or Area?	Service Line Newly Identified Since Last Submitted Inventory	Year PWS-Owned Service Line was Installed	Year Customer Side Service Line was Installed	Source of Information Used for Service Line Identification	Gooseneck/ Pigtail	PWS-Owned Service Line Material	Customer Side Service Line Material	Classification for Entire Service Line	Was Galvanized Service Line Material ever downstream of Lead?	Date Customer Notified of Lead Service Line	Was a Lead Service Line Previously Replaced at this Location?	Date Lead Service Line Replaced	Material of Service Line Replacement	Has the customer refused access to the property?	Date of customer waiver or IDPH notification, if customer refused access to property
4618 48 ST A		N	N		1961	Existing Records	U	C	C	NL		N/R	N				
3403 78 ST CT		N	N		1999	Existing Records	U	C	C	NL		N/R	N				
3530 49 ST		N	N		1983	Existing Records	U	C	C	NL		N/R	N				
5302 32 AVE		N	N		1978	Existing Records	U	C	C	NL		N/R	N				
4813 47 AVE		N	N		1962	Existing Records	U	C	C	NL		N/R	N				
3406 52 ST		N	N		1968	Existing Records	U	C	C	NL		N/R	N				
3422 77TH STREET CT		N	N		1996	Existing Records	U	C	C	NL		N/R	N				
5210 34 AVE		N	N		1968	Existing Records	U	C	C	NL		N/R	N				
7810 35 AVE		N	N		1998	Existing Records	U	C	C	NL		N/R	N				
3206 53 ST A		N	N		1994	Existing Records	U	C	C	NL		N/R	N				
3400 77 ST CT		N	N		2001	Existing Records	U	C	C	NL		N/R	N				
3526 49 ST		N	N		1983	Existing Records	U	C	C	NL		N/R	N				
4817 47 AVE		N	N		1962	Existing Records	U	C	C	NL		N/R	N				
3427 52 ST CT		N	N		1969	Existing Records	U	C	C	NL		N/R	N				
3402 79 ST		N	N		1994	Age of Home / Existing Record	U	UNL	C	UNL		N/R	N				
4619 48 ST A		N	N		1961	Existing Records	U	C	C	NL		N/R	N				
3519 51 ST		N	N		1964	Existing Records	U	C	C	NL		N/R	N				
3410 79 ST		N	N		1994	Existing Records	U	C	C	NL		N/R	N				
4821 47 AVE		N	N		1962	Existing Records	U	C	C	NL		N/R	N				
3525 51 ST		N	N		1968	Existing Records	U	C	C	NL		N/R	N				
3531 51 ST		N	N		1965	Existing Records	U	C	C	NL		N/R	N				
5203 38 AVE		N	N		1990	Age of Home / Existing Record	U	UNL	C	UNL		N/R	N				
5117 38 AVE		N	N		1995	Existing Records	U	C	C	NL		N/R	N				
5201 38TH AVE		N	N		1957	Existing Records	U	C	C	NL		N/R	N				
5111 38 AVE		N	N		Unknown	Existing Records	U	C	C	NL		N/R	N				
3406 49 ST		N	N		1964	Existing Records	U	C	C	NL		N/R	N				
3407 50 ST		N	N		1964	Existing Records	U	C	C	NL		N/R	N				
3410 49 ST		N	N		1965	Existing Records	U	C	C	NL		N/R	N				
3411 50 ST		N	N		1961	Existing Records	U	C	C	NL		N/R	N				
3414 49 ST		N	N		1965	Existing Records	U	C	C	NL		N/R	N				
3415 50 ST		N	N		1967	Existing Records	U	C	C	NL		N/R	N				
3418 49 ST		N	N		1965	Existing Records	U	C	C	NL		N/R	N				
3419 50 ST		N	N		1961	Existing Records	U	C	C	NL		N/R	N				
4719 27 AVE		N	N		1957	Existing Records	U	C	C	NL		N/R	N				
4723 27 AVE		N	N		1956	Existing Records	U	C	C	NL		N/R	N				
4727 27 AVE		N	N		1957	Existing Records	U	C	C	NL		N/R	N				
4729 27 AVE		N	N		1957	Existing Records	U	C	C	NL		N/R	N				
4801 27 AVE		N	N		1960	Existing Records	U	C	C	NL		N/R	N				
4815 27 AVE		N	N		1956	Existing Records	U	C	C	NL		N/R	N				
5103 27 AVE		N	N		1965	Existing Records	U	C	C	NL		N/R	N				
5109 27 AVE		N	N		1964	Existing Records	U	C	C	NL		N/R	N				
5115 27 AVE		N	N		1954	Existing Records	U	C	C	NL		N/R	N				
5121 27 AVE		N	N		1965	Existing Records	U	C	C	NL		N/R	N				
5125 27 AVE		N	N		1966	Existing Records	U	C	C	NL		N/R	N				
2651 53 ST		N	N		1947	Existing Records	U	C	C	NL		N/R	N				
5201 26 AVE A CT		N	N		1980	Age of Home / Existing Record	U	U	C	U		N/R	N				
5203 26 AVE A CT		N	N		1980	Existing Records	U	C	C	NL		N/R	N				
5205 26 AVE A CT		N	N		1980	Existing Records	U	C	C	NL		N/R	N				
5207 26 AVE A CT		N	N		1980	Existing Records	U	C	C	NL		N/R	N				
5209 26 AVE A CT		N	N		1980	Existing Records	U	C	C	NL		N/R	N				
5211 26 AVE A CT		N	N		1980	Existing Records	U	C	C	NL		N/R	N				
5215 26 AVE A CT		N	N		1980	Age of Home / Existing Record	U	U	C	U		N/R	N				
5217 26 AVE A CT		N	N		1980	Existing Records	U	C	C	NL		N/R	N				
5219 26 AVE A CT UNIT 3		N	N		1980	Existing Records	U	C	C	NL		N/R	N				
5221 26 AVE A CT		N	N		1980	Existing Records	U	C	C	NL		N/R	N				
5223 26 AVE A CT		N	N		1980	Existing Records	U	C	C	NL		N/R	N				
5225 26 AVE A CT		N	N		1980	Existing Records	U	C	C	NL		N/R	N				
5229 26 AVE A CT		N	N		1981	Age of Home / Existing Record	U	U	C	U		N/R	N				
5231 26 AVE A CT		N	N		1981	Existing Records	U	C	C	NL		N/R	N				
5233 26 AVE A CT		N	N		1981	Existing Records	U	C	C	NL		N/R	N				

Service Address	Lead and Copper Sample site number.	Is this a high-risk Facility or Area?	Service Line Newly Identified Since Last Submitted Inventory	Year PWS-Owned Service Line was Installed	Year Customer Side Service Line was Installed	Source of Information Used for Service Line Identification	Gooseneck/Pigtail	PWS-Owned Service Line Material	Customer Side Service Line Material	Classification for Entire Service Line	Was Galvanized Service Line Material ever downstream of Lead?	Date Customer Notified of Lead Service Line	Was a Lead Service Line Previously Replaced at this Location?	Date Lead Service Line Replaced	Material of Service Line Replacement	Has the customer refused access to the property?	Date of customer waiver or IDPH notification, if customer refused access to property
5235 26 AVE A CT UNIT 16		N	N		1981	Existing Records	U	C	C	NL		N/R	N				
5237 26 AVE A CT		N	N		1981	Existing Records	U	C	C	NL		N/R	N				
5239 26 AVE A CT		N	N		1981	Existing Records	U	C	C	NL		N/R	N				
5230 26 AVE A CT		N	N		1981	Existing Records	U	C	C	NL		N/R	N				
5232 26 AVE A CT		N	N		1981	Existing Records	U	C	C	NL		N/R	N				
5220 26 AVE A CT		N	N		1981	Existing Records	U	C	C	NL		N/R	N				
5222 26 AVE A CT		N	N		1981	Existing Records	U	C	C	NL		N/R	N				
5210 26 AVE A CT #21		N	N		1981	Age of Home / Existing Record	U	U	C	U		N/R	N				
5212 26 AVE A CT		N	N		1981	Existing Records	U	C	C	NL		N/R	N				
4716 27 AVE		N	N		1974	Existing Records	U	C	C	NL		N/R	N				
3423 50 ST		N	N		1963	Existing Records	U	C	C	NL		N/R	N				
3426 49 ST		N	N		1962	Existing Records	U	C	C	NL		N/R	N				
3427 50 ST		N	N		1961	Existing Records	U	C	C	NL		N/R	N				
3430 49 ST		N	N		1962	Existing Records	U	C	C	NL		N/R	N				
3431 50 ST		N	N		1961	Existing Records	U	C	C	NL		N/R	N				
3436 49 ST		N	N		1964	Existing Records	U	C	C	NL		N/R	N				
3435 50 ST		N	N		1964	Existing Records	U	C	C	NL		N/R	N				
3440 49 ST		N	N		1963	Existing Records	U	C	C	NL		N/R	N				
3439 50 ST		N	N		1963	Existing Records	U	C	C	NL		N/R	N				
3444 49 ST		N	N		1966	Existing Records	U	C	C	NL		N/R	N				
3443 50 ST		N	N		1961	Existing Records	U	C	C	NL		N/R	N				
3448 49TH ST		N	N		1963	Existing Records	U	C	C	NL		N/R	N				
3447 50 ST		N	N		1967	Existing Records	U	C	C	NL		N/R	N				
3452 49 ST		N	N		1966	Existing Records	U	C	C	NL		N/R	N				
3451 50 ST		N	N		1971	Existing Records	U	C	C	NL		N/R	N				
4906 34 AVE		N	N		1966	Existing Records	U	C	C	NL		N/R	N				
4910 34 AVE		N	N		1966	Existing Records	U	C	C	NL		N/R	N				
4901 35 AVE		N	N		1968	Existing Records	U	C	C	NL		N/R	N				
4911 35 AVE		N	N		1964	Existing Records	U	C	C	NL		N/R	N				
4105 22 AVE		N	N		1940	Existing Records	U	C	C	NL		N/R	N				
2110 41 ST		N	N		1990	Existing Records	U	C	C	NL		N/R	N				
2124 46 ST		N	N		1949	Existing Records	U	C	C	NL		N/R	N				
2126 44 ST		N	N		1965	Existing Records	U	C	C	NL		N/R	N				
5002 26 AVE A CT		N	N		1983	Existing Records	U	C	C	NL		N/R	N				
5122 26 AVE A CT		N	N		1981	Existing Records	U	C	C	NL		N/R	N				
5132 26 AVE ACT		N	N		1981	Existing Records	U	C	C	NL		N/R	N				
5012 26 AVE A CT		N	N		1981	Existing Records	U	C	C	NL		N/R	N				
5142 26 AVE A CT		N	N		1982	Existing Records	U	C	C	NL		N/R	N				
4802 27 AVE		N	N		1966	Existing Records	U	C	C	NL		N/R	N				
4816 27 AVE		N	N		1956	Existing Records	U	C	C	NL		N/R	N				
5112 27 AVE		N	N		1962	Existing Records	U	C	C	NL		N/R	N				
5114 27 AVE		N	N		1955	Existing Records	U	C	C	NL		N/R	N				
5118 27 AVE		N	N		1929	Existing Records	U	C	C	NL		N/R	N				
5120 27 AVE		N	N		1964	Existing Records	U	C	C	NL		N/R	N				
5128 27 AVE		N	N		1955	Existing Records	U	C	C	NL		N/R	N				
5130 27 AVE		N	N		1957	Existing Records	U	C	C	NL		N/R	N				
2708 47 ST		N	N		1935	Existing Records	U	C	C	NL		N/R	N				
4903 28 AVE		N	N		1953	Existing Records	U	C	C	NL		N/R	N				
4913 28 AVE		N	N		1947	Existing Records	U	C	C	NL		N/R	N				
4917 28 AVE		N	N		1947	Existing Records	U	C	C	NL		N/R	N				
5103 28 AVE		N	N		1955	Existing Records	U	C	C	NL		N/R	N				
5107 28 AVE		N	N		1955	Existing Records	U	C	C	NL		N/R	N				
5111 28 AVE		N	N		1956	Existing Records	U	C	C	NL		N/R	N				
5115 28 AVE		N	N		1948	Existing Records	U	C	C	NL		N/R	N				
5119 28 AVE		N	N		1956	Existing Records	U	C	C	NL		N/R	N				
2804 47 ST		N	N		1982	Existing Records	U	C	C	NL		N/R	N				
4718 28 AVE		N	N		2011	Existing Records	U	C	C	NL		N/R	N				
4720 28 AVE		N	N		1983	Existing Records	U	C	C	NL		N/R	N				
2104 41 ST		N	N		1970	Existing Records	U	C	C	NL		N/R	N				
4201 22 AVE		N	N		1980	Existing Records	U	NL	C	NL		N/R	N				

Service Address	Lead and Copper Sample site number.	Is this a high-risk Facility or Area?	Service Line Newly Identified Since Last Submitted Inventory	Year PWS-Owned Service Line was Installed	Year Customer Side Service Line was Installed	Source of Information Used for Service Line Identification	Gooseneck/Pigtail	PWS-Owned Service Line Material	Customer Side Service Line Material	Classification for Entire Service Line	Was Galvanized Service Line Material ever downstream of Lead?	Date Customer Notified of Lead Service Line	Was a Lead Service Line Previously Replaced at this Location?	Date Lead Service Line Replaced	Material of Service Line Replacement	Has the customer refused access to the property?	Date of customer waiver or IDPH notification, if customer refused access to property
2106 41 ST		N	N		1966	Existing Records	U	C	C	NL		N/R	N				
4508 21 AVE		N	N		1940	Existing Records	U	C	C	NL		N/R	N				
4107 22 AVE		N	N		1940	Existing Records	U	C	C	NL		N/R	N				
4506 21 AVE		N	N		1954	Existing Records	U	C	C	NL		N/R	N				
4902 28 AVE		N	N		1958	Existing Records	U	C	C	NL		N/R	N				
4910 28 AVE		N	N		1958	Existing Records	U	C	C	NL		N/R	N				
2809 53 ST		N	N		1947	Existing Records	U	C	C	NL		N/R	N				
5106 28 AVE		N	N		Unknown	Existing Records	U	C	C	NL		N/R	N				
5110 28 AVE		N	N		1949	Existing Records	U	C	C	NL		N/R	N				
5233 33 AVE		N	N		1942	Existing Records	U	C	C	NL		N/R	N				
2814 47 ST		N	N		1947	Existing Records	U	C	C	NL		N/R	N				
2823 53 ST		N	N		1965	Existing Records	U	C	C	NL		N/R	N				
2602 47 ST		N	N		1963	Existing Records	U	C	C	NL		N/R	N				
4708 26 AVE		N	N		1964	Existing Records	U	C	C	NL		N/R	N				
4712 26 AVE		N	N		1963	Existing Records	U	C	C	NL		N/R	N				
4716 26 AVE		N	N		1963	Existing Records	U	C	C	NL		N/R	N				
5041 26 AVE A CT		N	N		1985	Existing Records	U	C	C	NL		N/R	N				
5101 26 AVE A CT		N	N		1982	Existing Records	U	C	C	NL		N/R	N				
5111 26 AVE A		N	N		1982	Age of Home / Existing Record	U	U	C	U		N/R	N				
5121 26 AVE A		N	N		1984	Age of Home / Existing Record	U	U	C	U		N/R	N				
5200 26 AVE A CT		N	N		1981	Existing Records	U	C	C	NL		N/R	N				
5202 26TH AVE A CT		N	N		1981	Existing Records	U	C	C	NL		N/R	N				
5031 26 AVE ACT		N	N		1983	Age of Home / Existing Record	U	U	C	U		N/R	N				
5032 26 AVE A CT		N	N		1988	Existing Records	U	C	C	NL		N/R	N				
5042 26 AVE A CT		N	N		1984	Existing Records	U	C	C	NL		N/R	N				
5102 26 AVE A CT		N	N		1981	Existing Records	U	C	C	NL		N/R	N				
5112 26 AVE A CT		N	N		1983	Existing Records	U	C	C	NL		N/R	N				
4715 27 AVE		N	N		1960	Existing Records	U	C	C	NL		N/R	N				
4711 27 AVE		N	N		1958	Existing Records	U	C	C	NL		N/R	N				
5022 26 AVE A CT		N	N		1981	Existing Records	U	C	C	NL		N/R	N				
5021 26 AVE A CT		N	N		1991	Existing Records	U	C	C	NL		N/R	N				
5131 26 AVE A		N	N		1983	Age of Home / Existing Record	U	U	C	U		N/R	N				
5333 28 AVE		N	N		1958	Existing Records	U	C	C	NL		N/R	N				
5401 28 AVE		N	N		1962	Existing Records	U	C	C	NL		N/R	N				
5407 28 AVE		N	N		1958	Existing Records	U	C	C	NL		N/R	N				
5317 28 AVE		N	N		1960	Existing Records	U	C	C	NL		N/R	N				
5321 28 AVE		N	N		1960	Existing Records	U	C	C	NL		N/R	N				
5325 28 AVE		N	N		1960	Existing Records	U	C	C	NL		N/R	N				
5313 28 AVE		N	N		1977	Existing Records	U	C	C	NL		N/R	N				
5309 28 AVE		N	N		1961	Existing Records	U	C	C	NL		N/R	N				
2710 53 ST		N	N		1958	Existing Records	U	C	C	NL		N/R	N				
5305 28 AVE		N	N		1964	Age of Home / Existing Record	U	U	C	U		N/R	N				
5415 30 AVE		N	N		1948	Existing Records	U	C	C	NL		N/R	N				
5411 30 AVE		N	N		1946	Existing Records	U	C	C	NL		N/R	N				
5407 30 AVE		N	N		1958	Existing Records	U	C	C	NL		N/R	N				
5403 30 AVE		N	N		1954	Existing Records	U	C	C	NL		N/R	N				
5349 30 AVE		N	N		1958	Existing Records	U	C	C	NL		N/R	N				
5345 30 AVE		N	N		1964	Existing Records	U	C	C	NL		N/R	N				
5337 30 AVE		N	N		1957	Existing Records	U	C	C	NL		N/R	N				
5327 30 AVE		N	N		1954	Existing Records	U	C	C	NL		N/R	N				
5323 30 AVE		N	N		1954	Existing Records	U	C	C	NL		N/R	N				
5319 30 AVE		N	N		2008	Existing Records	U	C	C	NL		N/R	N				
5315 30 AVE		N	N		1954	Existing Records	U	C	C	NL		N/R	N				
2814 53 ST		N	N		1945	Existing Records	U	C	C	NL		N/R	N				
2820 53 ST		N	N		1948	Existing Records	U	C	C	NL		N/R	N				
5305 30 AVE		N	N		1963	Existing Records	U	C	C	NL		N/R	N				
5426 28 AVE		N	N		1959	Existing Records	U	C	C	NL		N/R	N				
5334 28 AVE		N	N		1964	Existing Records	U	C	C	NL		N/R	N				
5406 28TH AVE		N	N		1960	Existing Records	U	C	C	NL		N/R	N				
5410 28 AVE		N	N		1957	Existing Records	U	C	C	NL		N/R	N				

Service Address	Lead and Copper Sample site number.	Is this a high-risk Facility or Area?	Service Line Newly Identified Since Last Submitted Inventory	Year PWS-Owned Service Line was Installed	Year Customer Side Service Line was Installed	Source of Information Used for Service Line Identification	Gooseneck/Pigtail	PWS-Owned Service Line Material	Customer Side Service Line Material	Classification for Entire Service Line	Was Galvanized Service Line Material ever downstream of Lead?	Date Customer Notified of Lead Service Line	Was a Lead Service Line Previously Replaced at this Location?	Date Lead Service Line Replaced	Material of Service Line Replacement	Has the customer refused access to the property?	Date of customer waiver or IDPH notification, if customer refused access to property
5414 28 AVE		N	N		1957	Existing Records	U	C	C	NL		N/R	N				
5418 28 AVE		N	N		1958	Existing Records	U	C	C	NL		N/R	N				
5318 28 AVE		N	N		1971	Existing Records	U	C	C	NL		N/R	N				
5322 28 AVE		N	N		1962	Existing Records	U	C	C	NL		N/R	N				
5326 28 AVE		N	N		1957	Existing Records	U	C	C	NL		N/R	N				
5310 28 AVE		N	N		1961	Existing Records	U	C	C	NL		N/R	N				
5314 28 AVE		N	N		1971	Existing Records	U	C	C	NL		N/R	N				
2802 53 ST		N	N		1968	Existing Records	U	C	C	NL		N/R	N				
2806 53 ST		N	N		1956	Existing Records	U	C	C	NL		N/R	N				
2810 53 ST		N	N		1949	Existing Records	U	C	C	NL		N/R	N				
5419 30 AVE		N	N		1958	Existing Records	U	C	C	NL		N/R	N				
5341 30 AVE		N	N		1954	Existing Records	U	C	C	NL		N/R	N				
3737 53 ST		N	N		1977	Existing Records	U	C	C	NL		N/R	N				
5000 35 AVE		N	N		1991	Existing Records	U	C	C	NL		N/R	N				
2808 47 ST		N	N		1930	Existing Records	U	C	C	NL		N/R	N				
5111 34 AVE		N	N		1978	Existing Records	U	C	C	NL		N/R	N				
4711 28 AVE		N	N		2003	Existing Records	U	C	C	NL		N/R	N				
4715 28 AVE		N	N		1974	Existing Records	U	C	C	NL		N/R	N				
2710 47 ST		N	N		1930	Existing Records	U	C	C	NL		N/R	N				
2817 53 ST		N	N		1997	Existing Records	U	C	C	NL		N/R	N				
3205 53 ST		N	N		1950	Existing Records	U	C	C	NL		N/R	N				
2705 53 ST		N	N		1953	Existing Records	U	C	C	NL		N/R	N				
2709 53 ST		N	N		1953	Existing Records	U	C	C	NL		N/R	N				
2713 53 ST		N	N		1957	Existing Records	U	C	C	NL		N/R	N				
4921 28 AVE		N	N		1947	Existing Records	U	C	C	NL		N/R	N				
4911 28 AVE		N	N		1955	Existing Records	U	C	C	NL		N/R	N				
4729 28 AVE		N	N		1978	Existing Records	U	C	C	NL		N/R	N				
4737 28 AVE		N	N		1956	Existing Records	U	C	C	NL		N/R	N				
4723 28 AVE		N	N		1982	Existing Records	U	C	C	NL		N/R	N				
4907 28 AVE		N	N		1955	Existing Records	U	C	C	NL		N/R	N				
4810 27 AVE		N	N		1956	Existing Records	U	C	C	NL		N/R	N				
2701 53 ST		N	N		1954	Existing Records	U	C	C	NL		N/R	N				
5155 28 AVE		N	N		1953	Existing Records	U	C	C	NL		N/R	N				
3211 53 ST		N	N		1942	Existing Records	U	C	C	NL		N/R	N				
3215 53 ST		N	N		1980	Existing Records	U	C	C	NL		N/R	N				
5423 28 AVE		N	N		1964	Existing Records	U	C	C	NL		N/R	N				
5409 28 AVE		N	N		1979	Existing Records	U	C	C	NL		N/R	N				
5415 28 AVE		N	N		1957	Existing Records	U	C	C	NL		N/R	N				
5419 28 AVE		N	N		1960	Existing Records	U	C	C	NL		N/R	N				
5333 31 AVE CT		N	N		1968	Existing Records	U	C	C	NL		N/R	N				
5329 31 AVE CT		N	N		1959	Existing Records	U	C	C	NL		N/R	N				
5325 31 AVE CT		N	N		1971	Existing Records	U	C	C	NL		N/R	N				
5321 31 AVE CT		N	N		1962	Existing Records	U	C	C	NL		N/R	N				
5315 31 AVE CT		N	N		1959	Existing Records	U	C	C	NL		N/R	N				
5324 31 AVE CT		N	N		1959	Existing Records	U	C	C	NL		N/R	N				
5328 31 AVE CT		N	N		1958	Existing Records	U	C	C	NL		N/R	N				
5332 31 AVE CT		N	N		1972	Existing Records	U	C	C	NL		N/R	N				
5331 32 AVE		N	N		1975	Existing Records	U	C	C	NL		N/R	N				
5319 32 AVE		N	N		1962	Existing Records	U	C	C	NL		N/R	N				
5311 32 AVE		N	N		1962	Existing Records	U	C	C	NL		N/R	N				
5307 32 AVE		N	N		1963	Existing Records	U	C	C	NL		N/R	N				
3023 55TH ST DR		N	N		1998	Existing Records	U	C	C	NL		N/R	N				
3021 55TH ST DR		N	N		1998	Existing Records	U	C	C	NL		N/R	N				
3029 55TH ST DR		N	N		2002	Existing Records	U	C	C	NL		N/R	N				
5360 30 AVE		N	N		1957	Existing Records	U	C	C	NL		N/R	N				
3002 54 ST		N	N		1952	Existing Records	U	C	C	NL		N/R	N				
5336 30 AVE		N	N		1959	Existing Records	U	C	C	NL		N/R	N				
5332 30 AVE		N	N		1958	Existing Records	U	C	C	NL		N/R	N				
5328 30 AVE		N	N		1958	Existing Records	U	C	C	NL		N/R	N				
5324 30 AVE		N	N		1958	Existing Records	U	C	C	NL		N/R	N				



Service Address	Lead and Copper Sample site number.	Is this a high-risk Facility or Area?	Service Line Newly Identified Since Last Submitted Inventory	Year PWS-Owned Service Line was Installed	Year Customer Side Service Line was Installed	Source of Information Used for Service Line Identification	Gooseneck/Pigtail	PWS-Owned Service Line Material	Customer Side Service Line Material	Classification for Entire Service Line	Was Galvanized Service Line Material ever downstream of Lead?	Date Customer Notified of Lead Service Line	Was a Lead Service Line Previously Replaced at this Location?	Date Lead Service Line Replaced	Material of Service Line Replacement	Has the customer refused access to the property?	Date of customer waiver or IDPH notification, if customer refused access to property
5320 30 AVE		N	N		1958	Existing Records	U	C	C	NL		N/R	N				
5316 30 AVE		N	N		1958	Existing Records	U	C	C	NL		N/R	N				
5312 30 AVE		N	N		1957	Existing Records	U	C	C	NL		N/R	N				
5306 30 AVE		N	N		1958	Age of Home / Existing Record	U	U	C	U		N/R	N				
5337 31 AVE CT		N	N		1967	Existing Records	U	C	C	NL		N/R	N				
3010 53 ST		N	N		1961	Existing Records	U	C	C	NL		N/R	N				
5305 31 AVE CT		N	N		1959	Existing Records	U	C	C	NL		N/R	N				
5314 31 AVE CT		N	N		1974	Existing Records	U	C	C	NL		N/R	N				
5320 31 AVE CT		N	N		1961	Existing Records	U	C	C	NL		N/R	N				
3212 55 ST CT		N	N		2002	Existing Records	U	C	C	NL		N/R	N				
3214 55TH STREET CT		N	N		1999	Existing Records	U	C	C	NL		N/R	N				
5509 34 AVE		N	N		1966	Existing Records	U	C	C	NL		N/R	N				
5303 34 AVE		N	N		1974	Existing Records	U	C	C	NL		N/R	N				
5309 34 AVE		N	N		1969	Existing Records	U	C	C	NL		N/R	N				
5315 34 AVE		N	N		1969	Existing Records	U	C	C	NL		N/R	N				
5321 34 AVE		N	N		1969	Existing Records	U	C	C	NL		N/R	N				
5327 34TH AVE		N	N		1967	Existing Records	U	C	C	NL		N/R	N				
5333 34 AVE		N	N		1966	Existing Records	U	C	C	NL		N/R	N				
5339 34 AVE		N	N		1966	Existing Records	U	C	C	NL		N/R	N				
5347 34 AVE		N	N		1974	Existing Records	U	C	C	NL		N/R	N				
5401 34 AVE		N	N		1965	Existing Records	U	C	C	NL		N/R	N				
5407 34 AVE		N	N		1965	Existing Records	U	C	C	NL		N/R	N				
5203 34 AVE		N	N		1967	Existing Records	U	C	C	NL		N/R	N				
5209 34 AVE		N	N		1967	Existing Records	U	C	C	NL		N/R	N				
5215 34 AVE		N	N		1968	Existing Records	U	C	C	NL		N/R	N				
5117 34 AVE		N	N		1969	Existing Records	U	C	C	NL		N/R	N				
3301 53 ST		N	N		1958	Existing Records	U	C	C	NL		N/R	N				
5236 33 AVE		N	N		1942	Existing Records	U	C	C	NL		N/R	N				
5232 33 AVE		N	N		1940	Existing Records	U	C	C	NL		N/R	N				
5001 34TH AVE		N	N		Unknown	Existing Records	U	C	C	NL		N/R	N				
3205 55 ST CT		N	N		2002	Existing Records	U	C	C	NL		N/R	N				
3406 78 ST CT		N	N		1998	Existing Records	U	C	C	NL		N/R	N				
3223 53 ST B		N	N		1942	Existing Records	U	C	C	NL		N/R	N				
3403 79 ST		N	N		2004	Existing Records	U	C	C	NL		N/R	N				
4713 48 ST A		N	N		1963	Existing Records	U	C	C	NL		N/R	N				
3211 55 ST CT		N	N		1955	Existing Records	U	C	C	NL		N/R	N				
3423 78 ST CT		N	N		1997	Existing Records	U	C	C	NL		N/R	N				
4717 48 ST A		N	N		1963	Existing Records	U	C	C	NL		N/R	N				
3212 53 ST A		N	N		1942	Existing Records	U	C	C	NL		N/R	N				
3421 77 ST CT		N	N		2012	Existing Records	U	C	C	NL		N/R	N				
3220 53 ST A		N	N		1942	Existing Records	U	C	C	NL		N/R	N				
4721 48 ST A		N	N		1963	Existing Records	U	C	C	NL		N/R	N				
3417 77 ST CT		N	N		1999	Existing Records	U	C	C	NL		N/R	N				
3227 53 ST B		N	N		1942	Existing Records	U	C	C	NL		N/R	N				
4725 48 ST A		N	N		1963	Existing Records	U	C	C	NL		N/R	N				
4729 48 ST A		N	N		1963	Existing Records	U	C	C	NL		N/R	N				
5303 33 AVE		N	N		1940	Existing Records	U	C	C	NL		N/R	N				
4733 48 ST A		N	N		1963	Existing Records	U	C	C	NL		N/R	N				
3415 77 ST CT		N	N		2001	Existing Records	U	C	C	NL		N/R	N				
5301 33 AVE		N	N		1940	Existing Records	U	C	C	NL		N/R	N				
4711 50 ST CT		N	N		1963	Existing Records	U	C	C	NL		N/R	N				
3409 77 ST CT		N	N		2000	Existing Records	U	C	C	NL		N/R	N				
3215 55 ST CT		N	N		1997	Existing Records	U	C	C	NL		N/R	N				
4737 48 ST A		N	N		1963	Existing Records	U	C	C	NL		N/R	N				
3406 76 ST		N	N		1993	Existing Records	U	C	C	NL		N/R	N				
3223 53RD ST A		N	N		2005	Existing Records	U	C	C	NL		N/R	N				
4714 50 ST CT		N	N		1963	Existing Records	U	C	C	NL		N/R	N				
3410 76 ST		N	N		1992	Existing Records	U	C	C	NL		N/R	N				
4741 48 ST A		N	N		1963	Existing Records	U	C	C	NL		N/R	N				
3403 76 ST		N	N		2005	Existing Records	U	C	C	NL		N/R	N				

Service Address	Lead and Copper Sample site number.	Is this a high-risk Facility or Area?	Service Line Newly Identified Since Last Submitted Inventory	Year PWS-Owned Service Line was Installed	Year Customer Side Service Line was Installed	Source of Information Used for Service Line Identification	Gooseneck/Pigtail	PWS-Owned Service Line Material	Customer Side Service Line Material	Classification for Entire Service Line	Was Galvanized Service Line Material ever downstream of Lead?	Date Customer Notified of Lead Service Line	Was a Lead Service Line Previously Replaced at this Location?	Date Lead Service Line Replaced	Material of Service Line Replacement	Has the customer refused access to the property?	Date of customer waiver or IDPH notification, if customer refused access to property
3209 55 ST CT		N	N		2002	Existing Records	U	C	C	NL		N/R	N				
3414 79 ST		N	N		1992	Existing Records	U	C	C	NL		N/R	N				
3209 53 ST B		N	N		1978	Existing Records	U	C	C	NL		N/R	N				
3418 79 ST		N	N		1993	Existing Records	U	C	C	NL		N/R	N				
4829 47 AVE		N	N		1963	Existing Records	U	C	C	NL		N/R	N				
3422 79 ST		N	N		1996	Existing Records	U	C	C	NL		N/R	N				
4833 47 AVE		N	N		1963	Existing Records	U	C	C	NL		N/R	N				
3208 53 ST A		N	N		1951	Existing Records	U	C	C	NL		N/R	N				
3426 79 ST		N	N		1996	Existing Records	U	C	C	NL		N/R	N				
4623 48 ST A		N	N		1962	Existing Records	U	C	C	NL		N/R	N				
4803 48 ST A		N	N		1963	Existing Records	U	C	C	NL		N/R	N				
3407 76 ST		N	N		1993	Existing Records	U	C	C	NL		N/R	N				
5310 33 AVE		N	N		1942	Existing Records	U	C	C	NL		N/R	N				
4724 50 ST CT		N	N		1963	Existing Records	U	C	C	NL		N/R	N				
3411 76 ST		N	N		1994	Existing Records	U	C	C	NL		N/R	N				
5320 33RD AVE		N	N		1940	Existing Records	U	C	C	NL		N/R	N				
4807 48 ST A		N	N		1963	Existing Records	U	C	C	NL		N/R	N				
3415 76 ST		N	N		1998	Existing Records	U	C	C	NL		N/R	N				
5330 33 AVE		N	N		1958	Existing Records	U	C	C	NL		N/R	N				
4805 49 AVE		N	N		1963	Existing Records	U	C	C	NL		N/R	N				
3305 56 ST		N	N		1974	Existing Records	U	C	C	NL		N/R	N				
3614 75 ST		N	N		1987	Existing Records	U	C	C	NL		N/R	N				
4837 47 AVE		N	N		1962	Existing Records	U	C	C	NL		N/R	N				
3311 56 ST		N	N		1976	Existing Records	U	C	C	NL		N/R	N				
3614 76 ST		N	N		1975	Existing Records	U	C	C	NL		N/R	N				
4719 50 ST CT		N	N		1963	Existing Records	U	C	C	NL		N/R	N				
4817 48 AVE		N	N		1963	Existing Records	U	C	C	NL		N/R	N				
3615 76 ST		N	N		1975	Existing Records	U	C	C	NL		N/R	N				
3210 55TH ST CT		N	N		1999	Existing Records	U	C	C	NL		N/R	N				
4819 48 AVE		N	N		1963	Existing Records	U	C	C	NL		N/R	N				
3618 75 ST		N	N		1985	Existing Records	U	C	C	NL		N/R	N				
3032 55 STREET DR		N	N		2000	Existing Records	U	C	C	NL		N/R	N				
4813 48 AVE		N	N		1963	Existing Records	U	C	C	NL		N/R	N				
3619 76 ST		N	N		1978	Existing Records	U	C	C	NL		N/R	N				
3034 55 STREET DR		N	N		2000	Existing Records	U	C	C	NL		N/R	N				
4725 50 ST CT		N	N		1963	Existing Records	U	C	C	NL		N/R	N				
3607 75 ST		N	N		1984	Existing Records	U	C	C	NL		N/R	N				
3026 55TH STREET DR		N	N		1996	Existing Records	U	C	C	NL		N/R	N				
4823 48 AVE		N	N		1963	Existing Records	U	C	C	NL		N/R	N				
3028 55TH ST DR		N	N		1995	Existing Records	U	C	C	NL		N/R	N				
3611 75 ST		N	N		1980	Existing Records	U	C	C	NL		N/R	N				
4731 50 ST CT		N	N		1963	Existing Records	U	C	C	NL		N/R	N				
3020 55 ST DR		N	N		1992	Existing Records	U	C	C	NL		N/R	N				
3615 75 ST		N	N		1979	Existing Records	U	C	C	NL		N/R	N				
4827 48 AVE		N	N		1963	Existing Records	U	C	C	NL		N/R	N				
3022 55 ST DR		N	N		1992	Existing Records	U	C	C	NL		N/R	N				
3619 75 ST		N	N		1979	Existing Records	U	C	C	NL		N/R	N				
4903 48 AVE		N	N		1963	Existing Records	U	C	C	NL		N/R	N				
5534 31 AVE CT		N	N		1974	Existing Records	U	C	C	NL		N/R	N				
3603 75 ST		N	N		1977	Existing Records	U	C	C	NL		N/R	N				
4907 48 AVE		N	N		1963	Existing Records	U	C	C	NL		N/R	N				
3101 56 ST		N	N		1972	Existing Records	U	C	C	NL		N/R	N				
4825 47 AVE		N	N		1962	Existing Records	U	C	C	NL		N/R	N				
3014 55 STREET DR		N	N		1994	Existing Records	U	C	C	NL		N/R	N				
7700 37 AVE		N	N		1979	Existing Records	U	C	C	NL		N/R	N				
4716 48 ST A		N	N		1963	Existing Records	U	C	C	NL		N/R	N				
3016 55 ST DR		N	N		1993	Existing Records	U	C	C	NL		N/R	N				
3706 77 ST CT		N	N		1989	Existing Records	U	C	C	NL		N/R	N				
4720 48 ST A		N	N		1963	Existing Records	U	C	C	NL		N/R	N				
3008 55 ST DR		N	N		1992	Existing Records	U	C	C	NL		N/R	N				

Service Address	Lead and Copper Sample site number.	Is this a high-risk Facility or Area?	Service Line Newly Identified Since Last Submitted Inventory	Year PWS-Owned Service Line was Installed	Year Customer Side Service Line was Installed	Source of Information Used for Service Line Identification	Gooseneck/Pigtail	PWS-Owned Service Line Material	Customer Side Service Line Material	Classification for Entire Service Line	Was Galvanized Service Line Material ever downstream of Lead?	Date Customer Notified of Lead Service Line	Was a Lead Service Line Previously Replaced at this Location?	Date Lead Service Line Replaced	Material of Service Line Replacement	Has the customer refused access to the property?	Date of customer waiver or IDPH notification, if customer refused access to property
3714 77 ST CT		N	N		1989	Existing Records	U	C	C	NL		N/R	N				
4724 48 ST A		N	N		1963	Existing Records	U	C	C	NL		N/R	N				
3010 55 ST DR		N	N		1992	Existing Records	U	C	C	NL		N/R	N				
3718 77 ST CT		N	N		1985	Existing Records	U	C	C	NL		N/R	N				
4728 48 ST A		N	N		1963	Existing Records	U	C	C	NL		N/R	N				
4732 48 ST A		N	N		1963	Existing Records	U	C	C	NL		N/R	N				
7508 37 AVE		N	N		1985	Existing Records	U	C	C	NL		N/R	N				
4922 48 AVE		N	N		1963	Existing Records	U	C	C	NL		N/R	N				
3002 55 ST DR		N	N		1997	Existing Records	U	C	C	NL		N/R	N				
7412 37 AVE		N	N		1984	Existing Records	U	C	C	NL		N/R	N				
4813 50 ST		N	N		1963	Existing Records	U	C	C	NL		N/R	N				
3004 55 ST DR		N	N		1997	Existing Records	U	C	C	NL		N/R	N				
7504 37 AVE		N	N		1983	Existing Records	U	C	C	NL		N/R	N				
4505 48 ST A		N	N		1962	Existing Records	U	C	C	NL		N/R	N				
3216 55TH STREET CT		N	N		1999	Existing Records	U	C	C	NL		N/R	N				
3419 76 ST		N	N		1997	Existing Records	U	C	C	NL		N/R	N				
4509 48 ST A		N	N		1961	Existing Records	U	C	C	NL		N/R	N				
3343 56 ST		N	N		1966	Existing Records	U	C	C	NL		N/R	N				
3423 76 ST		N	N		2000	Existing Records	U	C	C	NL		N/R	N				
4513 48 ST A		N	N		1962	Existing Records	U	C	C	NL		N/R	N				
5521 34 AVE		N	N		1966	Existing Records	U	C	C	NL		N/R	N				
3606 76 ST		N	N		1975	Existing Records	U	C	C	NL		N/R	N				
4517 48 ST A		N	N		1962	Existing Records	U	C	C	NL		N/R	N				
3333 56 ST		N	N		1975	Existing Records	U	C	C	NL		N/R	N				
3607 76 ST		N	N		1977	Existing Records	U	C	C	NL		N/R	N				
3610 75 ST		N	N		1979	Existing Records	U	C	C	NL		N/R	N				
3323 56 ST		N	N		1977	Existing Records	U	C	C	NL		N/R	N				
3610 76 ST		N	N		1974	Existing Records	U	C	C	NL		N/R	N				
4803 46 AVE		N	N		1962	Existing Records	U	C	C	NL		N/R	N				
3223 56 ST		N	N		1974	Existing Records	U	C	C	NL		N/R	N				
3611 76 ST		N	N		1975	Existing Records	U	C	C	NL		N/R	N				
3430 79 ST		N	N		1996	Existing Records	U	C	C	NL		N/R	N				
4705 48 ST A		N	N		1963	Existing Records	U	C	C	NL		N/R	N				
3211 53 ST B		N	N		1961	Existing Records	U	C	C	NL		N/R	N				
7801 35 AVE		N	N		2000	Existing Records	U	C	C	NL		N/R	N				
4709 48 ST A		N	N		1963	Existing Records	U	C	C	NL		N/R	N				
3003 56 ST		N	N		1978	Existing Records	U	C	C	NL		N/R	N				
3703 75 ST CT		N	N		1990	Existing Records	U	C	C	NL		N/R	N				
3007 56 ST		N	N		1980	Existing Records	U	C	C	NL		N/R	N				
3707 75 ST CT		N	N		1990	Existing Records	U	C	C	NL		N/R	N				
5516 30 AVE		N	N		1979	Existing Records	U	C	C	NL		N/R	N				
4836 47 AVE		N	N		1963	Existing Records	U	C	C	NL		N/R	N				
3708 75 ST CT		N	N		1990	Existing Records	U	C	C	NL		N/R	N				
3709 76 ST CT		N	N		1989	Existing Records	U	C	C	NL		N/R	N				
4840 47 AVE		N	N		1963	Existing Records	U	C	C	NL		N/R	N				
3049 56 ST		N	N		1971	Existing Records	U	C	C	NL		N/R	N				
3618 76 ST		N	N		1985	Existing Records	U	C	C	NL		N/R	N				
5002 47 AVE		N	N		1963	Existing Records	U	C	C	NL		N/R	N				
5523 31 AVE CT		N	N		1973	Existing Records	U	C	C	NL		N/R	N				
3622 75 ST		N	N		1979	Existing Records	U	C	C	NL		N/R	N				
3013 56 ST		N	N		1972	Existing Records	U	C	C	NL		N/R	N				
3623 75 ST		N	N		1981	Existing Records	U	C	C	NL		N/R	N				
5010 47 AVE		N	N		1963	Existing Records	U	C	C	NL		N/R	N				
3019 56 ST		N	N		1971	Existing Records	U	C	C	NL		N/R	N				
7608 37 AVE		N	N		1998	Age of Home / Existing Record	U	UNL	C	UNL		N/R	N				
3043 56 ST		N	N		1971	Existing Records	U	C	C	NL		N/R	N				
7604 37 AVE		N	N		1982	Existing Records	U	C	C	NL		N/R	N				
4811 48 AVE		N	N		1964	Existing Records	U	C	C	NL		N/R	N				
5519 31 AVE CT		N	N		1972	Existing Records	U	C	C	NL		N/R	N				
4740 48 ST A		N	N		1963	Existing Records	U	C	C	NL		N/R	N				

Service Address	Lead and Copper Sample site number.	Is this a high-risk Facility or Area?	Service Line Newly Identified Since Last Submitted Inventory	Year PWS-Owned Service Line was Installed	Year Customer Side Service Line was Installed	Source of Information Used for Service Line Identification	Gooseneck/Pigtail	PWS-Owned Service Line Material	Customer Side Service Line Material	Classification for Entire Service Line	Was Galvanized Service Line Material ever downstream of Lead?	Date Customer Notified of Lead Service Line	Was a Lead Service Line Previously Replaced at this Location?	Date Lead Service Line Replaced	Material of Service Line Replacement	Has the customer refused access to the property?	Date of customer waiver or IDPH notification, if customer refused access to property
3702 76 ST CT		N	N		1990	Existing Records	U	C	C	NL		N/R	N				
3037 56 ST		N	N		1971	Existing Records	U	C	C	NL		N/R	N				
4808 48 AVE		N	N		1963	Existing Records	U	C	C	NL		N/R	N				
3707 77 ST CT		N	N		1986	Existing Records	U	C	C	NL		N/R	N				
3031 56 ST		N	N		1972	Existing Records	U	C	C	NL		N/R	N				
4812 48 AVE		N	N		1963	Existing Records	U	C	C	NL		N/R	N				
3706 76 ST CT		N	N		1989	Existing Records	U	C	C	NL		N/R	N				
5515 31 AVE CT		N	N		1973	Existing Records	U	C	C	NL		N/R	N				
3025 56 ST		N	N		1972	Existing Records	U	C	C	NL		N/R	N				
3711 77 ST CT		N	N		1985	Existing Records	U	C	C	NL		N/R	N				
5507 31 AVE CT		N	N		1973	Existing Records	U	C	C	NL		N/R	N				
5503 31 AVE CT		N	N		1973	Existing Records	U	C	C	NL		N/R	N				
3704 75 ST CT		N	N		1990	Existing Records	U	C	C	NL		N/R	N				
5502 31 AVE CT		N	N		1973	Existing Records	U	C	C	NL		N/R	N				
3705 76TH ST CT		N	N		1989	Existing Records	U	C	C	NL		N/R	N				
5512 30 AVE		N	N		1981	Existing Records	U	C	C	NL		N/R	N				
4950 35 AVE		N	N		Unknown	Existing Records	U	NL	NL	NL		N/R	N				
3210 41ST ST/LIBRARY		N	N		Unknown	Existing Records	U	NL	NL	NL		N/R	N				
600 35 AVE		N	N		1984	Existing Records	U	NL	NL	NL		N/R	N				
4601 53 ST		N	N		Unknown	Existing Records	U	NL	NL	NL		N/R	N				
7301 34 AVE		N	N		Unknown	Existing Records	U	NL	NL	NL		N/R	N				
5401 44TH AVENUE DR		N	N		2013	Existing Records	U	NL	NL	NL		N/R	N				
4600 53 ST		N	N		2008	Existing Records	U	NL	NL	NL		N/R	N				
5500 46 AVE DR		N	N		2008	Existing Records	U	NL	NL	NL		N/R	N				
2501 52 AVE		N	N		1979	Existing Records	U	NL	NL	NL		N/R	N				
4605 3 ST		N	N		Unknown	Existing Records	U	NL	NL	NL		N/R	N				
4114 AVE OF THE CITIES		N	N		1998	Age of Home / Existing Record	U	UNL	NL	UNL		N/R	N				
1901 52ND AVE		N	N		1995	Existing Records	U	C	NL	NL		N/R	N				
2250 41 ST		N	N		2008	Existing Records	U	C	NL	NL		N/R	N				
2410 41 ST		N	N		1935	Existing Records	U	C	GRR	GRR	Y	N/R	N				
4106 24 AVE		N	N		1935	Existing Records	U	C	GRR	GRR	Y	N/R	N				
2311 45 ST		N	N		1948	Existing Records	U	C	GRR	GRR	Y	N/R	N				
2412 44 ST		N	N		1940	Existing Records	U	C	GRR	GRR	Y	N/R	N				
2321 46 ST		N	N		1937	Existing Records	U	C	GRR	GRR	Y	N/R	N				
2315 46 ST		N	N		1930	Existing Records	U	C	GRR	GRR	Y	N/R	N				
2612 47 ST		N	N		1935	Existing Records	U	C	GRR	GRR	Y	N/R	N				
2319 18 ST C		N	N		1921	Existing Records	U	L	GRR	L			N				
1915 30 ST		N	N		1935	Age of Home / Existing Record	U	U	GRR	GRR	Y	N/R	N				
2436 31 ST		N	N		1952	Existing Records	U	C	GRR	GRR	Y	N/R	N				
4602 28 AVE		N	N		1925	Existing Records	U	C	GRR	GRR	Y	N/R	N				
4605 28 AVE		N	N		1920	Existing Records	U	C	GRR	GRR	Y	N/R	N				
2828 44 ST		N	N		1930	Existing Records	U	C	GRR	GRR	Y	N/R	N				
2604 47 ST		N	N		1930	Existing Records	U	C	GRR	GRR	Y	N/R	N				
2606 47 ST		N	N		1940	Existing Records	U	C	GRR	GRR	Y	N/R	N				
4504 21 AVE		N	N		1956	Existing Records	U	C	GRR	GRR	Y	N/R	N				
2608 47 ST		N	N		1940	Existing Records	U	C	GRR	GRR	Y	N/R	N				
5302 33RD AVE		N	N		1958	Existing Records	U	C	GRR	GRR	Y	N/R	N				
3213 54 ST CT		N	N		1942	Age of Home	U	U	L	L			N				
3039 54 ST		N	N		1949	Age of Home	U	U	L	L			N				
5303 32 AVE		N	N		1955	Age of Home	U	U	L	L			N				
3025 54 ST		N	N		1962	Age of Home	U	U	L	L			N				
3005 54 ST		N	N		1967	Age of Home	U	U	L	L			N				
3201 53RD ST		N	Y		1949	Existing Records / Statistical Mod	U	C	L	L			N				
4733 28 AVE		N	Y		1947	Age of Home / Statistical Mod	U	U	L	L			N				
3024 54 ST		N	N		1952	Age of Home	U	U	L	L			N				
3028 54 ST		N	N		1951	Age of Home	U	U	L	L			N				
3020 54 ST		N	N		1950	Age of Home	U	U	L	L			N				
4734 28 AVE		N	Y		1947	Age of Home / Statistical Mod	U	U	L	L			N				
3209 54 ST CT		N	N		1965	Age of Home	U	U	L	L			N				
2813 53 ST		N	Y		1935	Existing Records / Statistical M	U	C	L	L			N				

Service Address	Lead and Copper Sample site number.	Is this a high-risk Facility or Area?	Service Line Newly Identified Since Last Submitted Inventory	Year PWS-Owned Service Line was Installed	Year Customer Side Service Line was Installed	Source of Information Used for Service Line Identification	Gooseneck/Pigtail	PWS-Owned Service Line Material	Customer Side Service Line Material	Classification for Entire Service Line	Was Galvanized Service Line Material ever downstream of Lead?	Date Customer Notified of Lead Service Line	Was a Lead Service Line Previously Replaced at this Location?	Date Lead Service Line Replaced	Material of Service Line Replacement	Has the customer refused access to the property?	Date of customer waiver or IDPH notification, if customer refused access to property
5217 38 AVE		N	N		1910	Age of Home	U	U	L	L			N				
3205 54 ST CT		N	N		1959	Age of Home	U	U	L	L			N				
1912 30 ST		N	Y		1946	Age of Home / Statistical Mod	U	U	L	L			N				
2812 44 ST		N	Y		1953	Existing Records / Statistical M	U	C	L	L			N				
2820 44 ST		N	Y		1940	Existing Records / Statistical M	U	C	L	L			N				
3004 44 ST		N	Y		1940	Existing Records / Statistical M	U	C	L	L			N				
2909 45 ST		N	N		1979	Age of Home	U	U	L	L			N				
3006 44 ST		N	Y		1930	Existing Records / Statistical M	U	C	L	L			N				
2444 31 ST A		N	Y		1907	Existing Records / Statistical M	U	C	L	L			N				
2816 44 ST		N	Y		1939	Existing Records / Statistical M	U	C	L	L			N				
1923 30 ST		N	Y		1920	Age of Home / Statistical Mod	U	U	L	L			N				
1926 30 ST		N	Y		1914	Age of Home / Statistical Mod	U	U	L	L			N				
1919 30 ST		N	Y		1937	Age of Home / Statistical Mod	U	U	L	L			N				
2442 31 ST		N	Y		1931	Age of Home / Statistical Mod	U	U	L	L			N				
2406 31 ST A		N	Y		1936	Age of Home / Statistical Mod	U	U	L	L			N				
2412 31ST STREET A		N	Y		1949	Age of Home / Statistical Mod	U	U	L	L			N				
		N	N		1935	Age of Home	U	U	L	L			N				
1414 43 ST		N	Y		1935	Existing Records / Statistical M	U	C	L	L			N				
1830 31 ST		N	Y		1930	Age of Home / Statistical Mod	U	U	L	L			N				
1906 30 ST		N	Y		1920	Age of Home / Statistical Mod	U	U	L	L			N				
1907 30TH ST		N	Y		1935	Existing Records / Statistical M	U	L	L	L			N				
3200 53 ST A		N	Y		1940	Existing Records / Statistical M	U	C	L	L			N				
2319 45TH ST		N	Y		1940	Existing Records / Statistical M	U	C	L	L			N				
2315 44 ST		N	Y		1950	Age of Home / Statistical Mod	U	U	L	L			N				
2307 44 ST		N	N		1980	Age of Home	U	U	L	L			N				
4112 24 AVE		N	Y		1935	Existing Records / Statistical M	U	C	L	L			N				
		N	N		1977	Age of Home	U	U	L	L			N				
4117 24 AVE		N	N		Unknown	N/A	U	U	U	U		N/R	N				
		N	N		Unknown	N/A	U	U	U	U		N/R	N				
5600 48 ST/GR VALLEY PK		N	N		Unknown	N/A	U	U	U	U		N/R	N				
2210 44 ST		N	N		Unknown	N/A	U	U	U	U		N/R	N				
2700 60 ST		N	N		Unknown	N/A	U	U	U	U		N/R	N				
4109 24 AVE		N	N		Unknown	N/A	U	U	U	U		N/R	N				
4111 24 AVE		N	N		Unknown	N/A	U	U	U	U		N/R	N				
2313 46 ST		N	N		Unknown	N/A	U	U	U	U		N/R	N				
5312 11 AVE C		N	N		Unknown	Existing Records / N/A	U	NL	U	U		N/R	N				
6019 51 AVE		N	N		Unknown	N/A	U	U	U	U		N/R	N				
5301 41 ST/WILDLIFE REFUG		N	N		Unknown	N/A	U	U	U	U		N/R	N				
4910 60 ST		N	N		Unknown	N/A	U	U	U	U		N/R	N				
6109 50 AVE		N	N		Unknown	N/A	U	U	U	U		N/R	N				
3521 13 ST		N	N		Unknown	N/A	U	U	U	U		N/R	N				
4010 NORTH SHORE DR		N	N		Unknown	N/A	U	U	U	U		N/R	N				
2425 31 ST A		N	N		Unknown	N/A	U	U	U	U		N/R	N				
3620 11 AVE		N	N		Unknown	N/A	U	U	U	U		N/R	N				
2450 31 ST A		N	N		Unknown	N/A	U	U	U	U		N/R	N				
		N	N		Unknown	N/A	U	U	U	U		N/R	N				
		N	N		Unknown	N/A	U	U	U	U		N/R	N				
2429 31 ST A		N	N		Unknown	N/A	U	U	U	U		N/R	N				
2431 31 ST A		N	N		Unknown	N/A	U	U	U	U		N/R	N				
2435 31 ST A		N	N		Unknown	N/A	U	U	U	U		N/R	N				
2535 32 ST/VACANT LAND		N	N		Unknown	N/A	U	U	U	U		N/R	N				
3206 45 ST		N	N		Unknown	N/A	U	U	U	U		N/R	N				
3011 45 ST		N	N		Unknown	N/A	U	U	U	U		N/R	N				
4440 28 AVE		N	N		Unknown	N/A	U	U	U	U		N/R	N				
		N	N		Unknown	N/A	U	U	U	U		N/R	N				
2911 44 ST		N	N		Unknown	N/A	U	U	U	U		N/R	N				
3003 45 ST		N	N		Unknown	N/A	U	U	U	U		N/R	N				
2825 44 ST		N	N		Unknown	N/A	U	U	U	U		N/R	N				
		N	N		Unknown	N/A	U	U	U	U		N/R	N				
3203 53RD ST A		N	N		Unknown	N/A	U	U	U	U		N/R	N				

Service Address	Lead and Copper Sample site number.	Is this a high-risk Facility or Area?	Service Line Newly Identified Since Last Submitted Inventory	Year PWS-Owned Service Line was Installed	Year Customer Side Service Line was Installed	Source of Information Used for Service Line Identification	Gooseneck/Pigtail	PWS-Owned Service Line Material	Customer Side Service Line Material	Classification for Entire Service Line	Was Galvanized Service Line Material ever downstream of Lead?	Date Customer Notified of Lead Service Line	Was a Lead Service Line Previously Replaced at this Location?	Date Lead Service Line Replaced	Material of Service Line Replacement	Has the customer refused access to the property?	Date of customer waiver or IDPH notification, if customer refused access to property
3201 53 ST A		N	N		Unknown	N/A	U	U	U	U		N/R	N				
7801 34TH AVE		N	N		Unknown	N/A	U	U	U	U		N/R	N				
3203 53RD ST B		N	N		Unknown	N/A	U	U	U	U		N/R	N				
3221 53 STVACANT LAND		N	N		Unknown	N/A	U	U	U	U		N/R	N				
		N	N		Unknown	N/A	U	U	U	U		N/R	N				
3207 53RD ST A		N	N		Unknown	N/A	U	U	U	U		N/R	N				
5336 31 AVE CT		N	Y		1963	Existing Records / Statistical M	U	C	UNL	UNL		N/R	N				
5105 34 AVE		N	Y		1959	Age of Home / Statistical Mod	U	U	UNL	U		N/R	N				
2815 53 ST		N	Y		1964	Age of Home / Statistical Mod	U	U	UNL	U		N/R	N				
5329 28 AVE		N	Y		1959	Existing Records / Statistical M	U	C	UNL	UNL		N/R	N				
4820 47 AVE		N	Y		1963	Age of Home / Statistical Mod	U	U	UNL	U		N/R	N				
4816 47 AVE		N	Y		1963	Existing Records / Statistical M	U	C	UNL	UNL		N/R	N				
5006 47 AVE		N	Y		1963	Existing Records / Statistical M	U	C	UNL	UNL		N/R	N				
5005 47 AVE		N	Y		1963	Existing Records / Statistical M	U	C	UNL	UNL		N/R	N				
4812 47 AVE		N	Y		1963	Existing Records / Statistical M	U	C	UNL	UNL		N/R	N				
4832 47 AVE		N	Y		1963	Existing Records / Statistical M	U	C	UNL	UNL		N/R	N				
4828 47 AVE		N	Y		1963	Existing Records / Statistical M	U	C	UNL	UNL		N/R	N				
4824 47 AVE		N	Y		1963	Existing Records / Statistical M	U	C	UNL	UNL		N/R	N				
3422 49 ST		N	Y		1962	Existing Records / Statistical M	U	C	UNL	UNL		N/R	N				
4720 27TH AVE		N	Y		1962	Existing Records / Statistical M	U	C	UNL	UNL		N/R	N				
4724 27 AVE		N	Y		1955	Age of Home / Statistical Mod	U	U	UNL	U		N/R	N				
		N	N		2016	Age of Home	U	UNL	UNL	UNL		N/R	N				
4812 27 AVE		N	Y		1956	Existing Records / Statistical M	U	C	UNL	UNL		N/R	N				
4814 27 AVE		N	Y		1956	Age of Home / Statistical Mod	U	U	UNL	U		N/R	N				
2706 47 ST		N	Y		1965	Existing Records / Statistical M	U	C	UNL	UNL		N/R	N				
5010 34 AVE		N	Y		1964	Existing Records / Statistical M	U	C	UNL	UNL		N/R	N				
3003 44TH ST		N	Y		1962	Existing Records / Statistical M	U	C	UNL	UNL		N/R	N				
4930 35 AVE		N	Y		2001	Existing Records / Statistical M	U	C	UNL	UNL		N/R	N				
4627 50 ST		N	Y		1962	Existing Records / Statistical M	U	C	UNL	UNL		N/R	N				
3113 46 ST		N	Y		1960	Age of Home / Statistical Mod	U	U	UNL	U		N/R	N				
2434 31 ST		N	Y		1951	Age of Home / Statistical Mod	U	U	UNL	U		N/R	N				
4535 11 AVE C		N	Y		1967	Existing Records / Statistical M	U	C	UNL	UNL		N/R	N				
4531 11 AVE C		N	Y		1969	Existing Records / Statistical M	U	C	UNL	UNL		N/R	N				
4528 11 AVE C		N	Y		1967	Existing Records / Statistical M	U	C	UNL	UNL		N/R	N				
4515 11 AVE C		N	Y		1967	Existing Records / Statistical M	U	C	UNL	UNL		N/R	N				
4519 11 AVE C		N	Y		1966	Existing Records / Statistical M	U	C	UNL	UNL		N/R	N				
2432 31 ST A		N	Y		1969	Existing Records / Statistical M	U	C	UNL	UNL		N/R	N				
615 VALLEY VIEW DR		N	Y		2001	Existing Records / Statistical M	U	C	UNL	UNL		N/R	N				
4621 11 AVE C		N	Y		1966	Existing Records / Statistical M	U	C	UNL	UNL		N/R	N				
4617 11TH AVE C		N	Y		1966	Existing Records / Statistical M	U	C	UNL	UNL		N/R	N				
4613 11 AVE C		N	Y		1967	Existing Records / Statistical M	U	C	UNL	UNL		N/R	N				
4609 11 AVE C		N	Y		1966	Existing Records / Statistical M	U	C	UNL	UNL		N/R	N				
4605 11 AVE C		N	Y		1967	Existing Records / Statistical M	U	C	UNL	UNL		N/R	N				
4601 11 AVE C		N	Y		1966	Existing Records / Statistical M	U	C	UNL	UNL		N/R	N				
4539 11 AVE C		N	Y		1967	Existing Records / Statistical M	U	C	UNL	UNL		N/R	N				
4121 22 AVE		N	Y		1980	Existing Records / Statistical M	U	C	UNL	UNL		N/R	N				
4218 AVE OF THE CITIES		N	Y		Unknown	Existing Records / Statistical M	U	NL	UNL	UNL		N/R	N				
4504 22 AVE		N	Y		1955	Existing Records / Statistical M	U	C	UNL	UNL		N/R	N				
3520 53 ST		N	N		Unknown	Existing Records	U	NL	NL	NL		N/R	N				
2307 47 ST		N	N		1953	Existing Records	U	C	C	NL		N/R	N				
7328 35TH AVE CT		N	N		2008	Existing Records	U	C	C	NL		N/R	N				
2514 46 ST		N	N		1968	Existing Records	U	C	C	NL		N/R	N				
7335 34TH AVE		N	N		1993	Existing Records	U	C	C	NL		N/R	N				
2504 46 ST		N	N		1930	Existing Records	U	C	C	NL		N/R	N				
5322 34 AVE		N	N		1967	Existing Records	U	C	C	NL		N/R	N				
7311 34TH AVE		N	N		1994	Existing Records	U	C	C	NL		N/R	N				
7310 35TH AVE CT		N	N		2021	Existing Records	U	C	C	NL		N/R	N				
3401 56 ST PL		N	N		1971	Existing Records	U	C	C	NL		N/R	N				
4606 24 AVE CT		N	N		1966	Existing Records	U	C	C	NL		N/R	N				
7304 35TH AVE		N	N		2020	Existing Records	U	C	C	NL		N/R	N				

Service Address	Lead and Copper Sample site number.	Is this a high-risk Facility or Area?	Service Line Newly Identified Since Last Submitted Inventory	Year PWS-Owned Service Line was Installed	Year Customer Side Service Line was Installed	Source of Information Used for Service Line Identification	Gooseneck/Pigtail	PWS-Owned Service Line Material	Customer Side Service Line Material	Classification for Entire Service Line	Was Galvanized Service Line Material ever downstream of Lead?	Date Customer Notified of Lead Service Line	Was a Lead Service Line Previously Replaced at this Location?	Date Lead Service Line Replaced	Material of Service Line Replacement	Has the customer refused access to the property?	Date of customer waiver or IDPH notification, if customer refused access to property
3409 56 ST PL		N	N		1968	Existing Records	U	C	C	NL		N/R	N				
4602 24 AVE CT		N	N		1966	Existing Records	U	C	C	NL		N/R	N				
7322 35TH AVE		N	N		2015	Existing Records	U	C	C	NL		N/R	N				
3413 56 ST PL		N	N		1969	Existing Records	U	C	C	NL		N/R	N				
7324 35TH AVE CT		N	N		2005	Existing Records	U	C	C	NL		N/R	N				
4605 24TH AVE CT		N	N		1966	Existing Records	U	C	C	NL		N/R	N				
5505 38 AVE		N	N		2008	Age of Home / Existing Record	U	UNL	C	UNL		N/R	N				
3403 74TH ST CT		N	N		2016	Existing Records	U	C	C	NL		N/R	N				
4601 24 AVE CT		N	N		1946	Existing Records	U	C	C	NL		N/R	N				
5339 36 AVE CT		N	N		1971	Existing Records	U	C	C	NL		N/R	N				
3518 72ND ST		N	N		2004	Existing Records	U	C	C	NL		N/R	N				
4610 AVE OF THE CITIES		N	N		1997	Age of Home / Existing Record	U	UNL	C	UNL		N/R	N				
5209 37 AVE CT		N	N		1975	Age of Home / Existing Record	U	U	C	U		N/R	N				
7306 35TH AVE CT		N	N		2005	Existing Records	U	C	C	NL		N/R	N				
7301 35TH AVE CT		N	N		2006	Existing Records	U	C	C	NL		N/R	N				
5211 37 AVE CT		N	N		1974	Existing Records	U	C	C	NL		N/R	N				
7313 35TH AVE CT		N	N		2009	Existing Records	U	C	C	NL		N/R	N				
4604 AVE OF THE CITIES		N	N		1935	Age of Home / Existing Record	U	U	C	U		N/R	N				
5213 37 AVE CT		N	N		1975	Existing Records	U	C	C	NL		N/R	N				
7317 35TH AVE CT		N	N		2011	Existing Records	U	C	C	NL		N/R	N				
4606 AVENUE OF THE CITIES		N	N		1952	Existing Records	U	C	C	NL		N/R	N				
5205 37 AVE CT		N	N		1975	Existing Records	U	C	C	NL		N/R	N				
7326 35TH AVE		N	N		2016	Existing Records	U	C	C	NL		N/R	N				
4602 AVE OF THE CITIES		N	N		1966	Age of Home / Existing Record	U	U	C	U		N/R	N				
5210 37 AVE CT		N	N		1975	Existing Records	U	C	C	NL		N/R	N				
3407 79 ST		N	N		2001	Existing Records	U	C	C	NL		N/R	N				
4512 AVE OF THE CITIES		N	N		1949	Age of Home / Existing Record	U	U	C	U		N/R	N				
4609 24 AVE CT		N	N		1966	Existing Records	U	C	C	NL		N/R	N				
4613 24 AVE CT		N	N		1966	Existing Records	U	C	C	NL		N/R	N				
3404 77 ST CT		N	N		2012	Existing Records	U	C	C	NL		N/R	N				
5214 37 AVE CT		N	N		1975	Existing Records	U	C	C	NL		N/R	N				
3411 79 ST		N	N		1993	Existing Records	U	C	C	NL		N/R	N				
5203 37 AVE CT		N	N		1977	Existing Records	U	C	C	NL		N/R	N				
3408 77 ST CT		N	N		1998	Existing Records	U	C	C	NL		N/R	N				
4506 AVE OF THE CITIES		N	N		2018	Age of Home / Existing Record	U	UNL	C	UNL		N/R	N				
5206 37 AVE CT		N	N		1975	Existing Records	U	C	C	NL		N/R	N				
3412 77 ST CT		N	N		2001	Existing Records	U	C	C	NL		N/R	N				
2316 45 ST DR		N	N		Unknown	Existing Records	U	C	C	NL		N/R	N				
5201 37 AVE CT		N	N		1977	Existing Records	U	C	C	NL		N/R	N				
5202 37 AVE CT		N	N		1977	Existing Records	U	C	C	NL		N/R	N				
2408 45 ST		N	N		1948	Existing Records	U	C	C	NL		N/R	N				
3414 78 ST CT		N	N		1997	Existing Records	U	C	C	NL		N/R	N				
5328 36 AVE CT		N	N		1969	Existing Records	U	C	C	NL		N/R	N				
2410 45 ST		N	N		1948	Existing Records	U	C	C	NL		N/R	N				
3416 77 ST CT		N	N		2000	Existing Records	U	C	C	NL		N/R	N				
5332 36 AVE CT		N	N		1969	Existing Records	U	C	C	NL		N/R	N				
3418 78 ST CT		N	N		1998	Existing Records	U	C	C	NL		N/R	N				
5336 36 AVE CT		N	N		1976	Existing Records	U	C	C	NL		N/R	N				
2418 45 ST		N	N		1920	Existing Records	U	C	C	NL		N/R	N				
3423 79 ST		N	N		1995	Existing Records	U	C	C	NL		N/R	N				
3726 53 ST		N	N		1980	Existing Records	U	C	C	NL		N/R	N				
3728 53 ST		N	N		1980	Existing Records	U	C	C	NL		N/R	N				
3406 79 ST		N	N		1994	Existing Records	U	C	C	NL		N/R	N				
3736 53RD ST		N	N		1980	Existing Records	U	C	C	NL		N/R	N				
2505 46 ST		N	N		1938	Existing Records	U	C	C	NL		N/R	N				
3411 78TH STREET CT		N	N		1999	Age of Home / Existing Record	U	UNL	C	UNL		N/R	N				
3738 53 ST		N	N		1980	Existing Records	U	C	C	NL		N/R	N				
4505 26 AVE		N	N		1961	Existing Records	U	C	C	NL		N/R	N				
3415 79 ST		N	N		1998	Existing Records	U	C	C	NL		N/R	N				
3746 53 ST		N	N		1980	Existing Records	U	C	C	NL		N/R	N				

Service Address	Lead and Copper Sample site number.	Is this a high-risk Facility or Area?	Service Line Newly Identified Since Last Submitted Inventory	Year PWS-Owned Service Line was Installed	Year Customer Side Service Line was Installed	Source of Information Used for Service Line Identification	Gooseneck/Pigtail	PWS-Owned Service Line Material	Customer Side Service Line Material	Classification for Entire Service Line	Was Galvanized Service Line Material ever downstream of Lead?	Date Customer Notified of Lead Service Line	Was a Lead Service Line Previously Replaced at this Location?	Date Lead Service Line Replaced	Material of Service Line Replacement	Has the customer refused access to the property?	Date of customer waiver or IDPH notification, if customer refused access to property
4509 26 AVE		N	N		1961	Existing Records	U	C	C	NL		N/R	N				
3415 78 ST CT		N	N		1998	Existing Records	U	C	C	NL		N/R	N				
3748 53 ST		N	N		1980	Existing Records	U	C	C	NL		N/R	N				
3401 77 ST CT		N	N		2003	Existing Records	U	C	C	NL		N/R	N				
3402 78 ST CT		N	N		2003	Existing Records	U	C	C	NL		N/R	N				
2311 44 ST		N	N		1937	Existing Records	U	C	C	NL		N/R	N				
5315 38 AVE		N	N		1987	Existing Records	U	C	C	NL		N/R	N				
3414 76 ST		N	N		1992	Existing Records	U	C	C	NL		N/R	N				
2403 44 ST		N	N		1949	Existing Records	U	C	C	NL		N/R	N				
5317 38 AVE		N	N		1987	Existing Records	U	C	C	NL		N/R	N				
3418 76 ST		N	N		1993	Existing Records	U	C	C	NL		N/R	N				
2405 44 ST		N	N		1965	Existing Records	U	C	C	NL		N/R	N				
4902 35 AVE		N	N		1982	Existing Records	U	C	C	NL		N/R	N				
3422 76 ST		N	N		2000	Existing Records	U	C	C	NL		N/R	N				
2407 44 ST		N	N		1958	Existing Records	U	C	C	NL		N/R	N				
4910 35 AVE		N	N		1988	Existing Records	U	C	C	NL		N/R	N				
7802 35 AVE		N	N		1997	Existing Records	U	C	C	NL		N/R	N				
7710 35 AVE		N	N		1996	Existing Records	U	C	C	NL		N/R	N				
3510 49 ST		N	N		1983	Existing Records	U	C	C	NL		N/R	N				
7714 35 AVE		N	N		1995	Existing Records	U	C	C	NL		N/R	N				
2409 44 ST		N	N		1920	Existing Records	U	C	C	NL		N/R	N				
3514 49 ST		N	N		1982	Existing Records	U	C	C	NL		N/R	N				
7706 35 AVE		N	N		2001	Existing Records	U	C	C	NL		N/R	N				
2401 44 ST		N	N		1940	Existing Records	U	C	C	NL		N/R	N				
3518 49 ST		N	N		1995	Existing Records	U	C	C	NL		N/R	N				
7702 35 AVE		N	N		1999	Existing Records	U	C	C	NL		N/R	N				
2417 44 ST		N	N		1930	Existing Records	U	C	C	NL		N/R	N				
3522 49 ST		N	N		1984	Existing Records	U	C	C	NL		N/R	N				
7602 35 AVE		N	N		1999	Existing Records	U	C	C	NL		N/R	N				
4419 26 AVE		N	N		1954	Existing Records	U	C	C	NL		N/R	N				
7610 35 AVE		N	N		2001	Existing Records	U	C	C	NL		N/R	N				
3542 49 ST		N	N		1991	Existing Records	U	C	C	NL		N/R	N				
2503 44TH ST		N	N		1935	Existing Records	U	C	C	NL		N/R	N				
3548 49 ST		N	N		1993	Existing Records	U	C	C	NL		N/R	N				
2423 44 ST		N	N		1935	Existing Records	U	C	C	NL		N/R	N				
4515 26 AVE		N	N		1963	Existing Records	U	C	C	NL		N/R	N				
5301 38 AVE		N	N		1980	Existing Records	U	C	C	NL		N/R	N				
2428 45 ST		N	N		1950	Existing Records	U	C	C	NL		N/R	N				
3419 79 ST		N	N		1998	Existing Records	U	C	C	NL		N/R	N				
5303 38 AVE		N	N		1980	Existing Records	U	C	C	NL		N/R	N				
3419 78 ST CT		N	N		2000	Existing Records	U	C	C	NL		N/R	N				
5309 38 AVE		N	N		1987	Existing Records	U	C	C	NL		N/R	N				
4501 26 AVE		N	N		1940	Age of Home / Existing Record	U	U	C	U		N/R	N				
3402 76TH ST		N	N		1993	Existing Records	U	C	C	NL		N/R	N				
5311 38 AVE		N	N		1987	Existing Records	U	C	C	NL		N/R	N				
4606 25 AVE CT		N	N		1966	Existing Records	U	C	C	NL		N/R	N				
4610 25 AVE CT		N	N		1966	Existing Records	U	C	C	NL		N/R	N				
4614 25 AVE CT		N	N		1966	Existing Records	U	C	C	NL		N/R	N				
2304 45 ST		N	N		1935	Existing Records	U	C	C	NL		N/R	N				
2306 45 ST		N	N		1945	Existing Records	U	C	C	NL		N/R	N				
2308 45 ST		N	N		1940	Existing Records	U	C	C	NL		N/R	N				
4408 25 AVE		N	N		1949	Existing Records	U	C	C	NL		N/R	N				
2406 46 ST		N	N		1946	Existing Records	U	C	C	NL		N/R	N				
2316 45 ST		N	N		1935	Existing Records	U	C	C	NL		N/R	N				
2318 45 ST		N	N		1935	Existing Records	U	C	C	NL		N/R	N				
5002 50 ST		N	N		1964	Existing Records	U	C	C	NL		N/R	N				
3521 56 ST CT		N	N		1969	Existing Records	U	C	C	NL		N/R	N				
2406 47 ST		N	N		1952	Existing Records	U	C	C	NL		N/R	N				
5006 50 ST		N	N		1964	Existing Records	U	C	C	NL		N/R	N				
3518 56 ST PL		N	N		1968	Existing Records	U	C	C	NL		N/R	N				



Service Address	Lead and Copper Sample site number.	Is this a high-risk Facility or Area?	Service Line Newly Identified Since Last Submitted Inventory	Year PWS-Owned Service Line was Installed	Year Customer Side Service Line was Installed	Source of Information Used for Service Line Identification	Gooseneck/Pigtail	PWS-Owned Service Line Material	Customer Side Service Line Material	Classification for Entire Service Line	Was Galvanized Service Line Material ever downstream of Lead?	Date Customer Notified of Lead Service Line	Was a Lead Service Line Previously Replaced at this Location?	Date Lead Service Line Replaced	Material of Service Line Replacement	Has the customer refused access to the property?	Date of customer waiver or IDPH notification, if customer refused access to property
2401 48 ST		N	N		1953	Existing Records	U	C	C	NL		N/R	N				
5010 50 ST		N	N		1964	Existing Records	U	C	C	NL		N/R	N				
3522 56 ST PL		N	N		1969	Existing Records	U	C	C	NL		N/R	N				
2403 48 ST		N	N		1947	Existing Records	U	C	C	NL		N/R	N				
5014 50 ST		N	N		1965	Existing Records	U	C	C	NL		N/R	N				
4912 50 ST		N	N		1966	Existing Records	U	C	C	NL		N/R	N				
3503 56 ST CT		N	N		1971	Existing Records	U	C	C	NL		N/R	N				
2404 47 ST		N	N		1951	Existing Records	U	C	C	NL		N/R	N				
4916 50 ST		N	N		1964	Existing Records	U	C	C	NL		N/R	N				
3519 56 ST CT		N	N		1969	Existing Records	U	C	C	NL		N/R	N				
4820 49TH AVE		N	N		1964	Existing Records	U	C	C	NL		N/R	N				
2326 53 ST		N	N		1983	Existing Records	U	C	C	NL		N/R	N				
2411 48 ST		N	N		1948	Existing Records	U	C	C	NL		N/R	N				
5916 36 AVE CT		N	N		1978	Existing Records	U	C	C	NL		N/R	N				
2417 48 ST		N	N		1947	Existing Records	U	C	C	NL		N/R	N				
5906 36 AVE CT		N	N		1978	Existing Records	U	C	C	NL		N/R	N				
3505 72ND ST CT		N	N		Unknown	Existing Records	U	C	C	NL		N/R	N				
2415 47 ST		N	N		1950	Existing Records	U	C	C	NL		N/R	N				
5904 36 AVE CT		N	N		1978	Existing Records	U	C	C	NL		N/R	N				
2423 47 ST		N	N		1952	Existing Records	U	C	C	NL		N/R	N				
5902 36 AVE CT		N	N		1978	Existing Records	U	C	C	NL		N/R	N				
2325 47 ST		N	N		1936	Existing Records	U	C	C	NL		N/R	N				
7104 36 AVE A CT		N	N		1992	Existing Records	U	C	C	NL		N/R	N				
5327 36 AVE CT		N	N		1968	Existing Records	U	C	C	NL		N/R	N				
2321 47 ST		N	N		1951	Existing Records	U	C	C	NL		N/R	N				
3500 70 ST		N	N		1976	Existing Records	U	C	C	NL		N/R	N				
5335 36 AVE CT		N	N		1967	Existing Records	U	C	C	NL		N/R	N				
2323 47 ST		N	N		1954	Existing Records	U	C	C	NL		N/R	N				
7615 36 AVE		N	N		1972	Existing Records	U	C	C	NL		N/R	N				
5317 36 AVE CT		N	N		1967	Existing Records	U	C	C	NL		N/R	N				
2305 47 ST		N	N		1953	Existing Records	U	C	C	NL		N/R	N				
7306 37 AVE		N	N		1985	Existing Records	U	C	C	NL		N/R	N				
7302 37 AVE		N	N		1986	Existing Records	U	C	C	NL		N/R	N				
2309 47 ST		N	N		1949	Existing Records	U	C	C	NL		N/R	N				
5331 36 AVE CT		N	N		1967	Existing Records	U	C	C	NL		N/R	N				
3432 72ND ST CT		N	N		2004	Existing Records	U	C	C	NL		N/R	N				
2319 47 ST		N	N		1949	Existing Records	U	C	C	NL		N/R	N				
3519 72ND ST		N	N		2017	Existing Records	U	C	C	NL		N/R	N				
5705 34 AVE		N	N		1966	Existing Records	U	C	C	NL		N/R	N				
3515 72ND ST		N	N		2018	Existing Records	U	C	C	NL		N/R	N				
4605 26 AVE		N	N		1966	Existing Records	U	C	C	NL		N/R	N				
5711 34TH AVE		N	N		1966	Existing Records	U	C	C	NL		N/R	N				
3511 72ND ST		N	N		2018	Existing Records	U	C	C	NL		N/R	N				
4609 26 AVE		N	N		1964	Existing Records	U	C	C	NL		N/R	N				
5723 34TH AVE		N	N		1966	Existing Records	U	C	C	NL		N/R	N				
3507 72ND ST		N	N		2013	Existing Records	U	C	C	NL		N/R	N				
4607 26 AVE		N	N		1965	Existing Records	U	C	C	NL		N/R	N				
5729 34TH AVE		N	N		1966	Existing Records	U	C	C	NL		N/R	N				
3503 72ND ST		N	N		2008	Existing Records	U	C	C	NL		N/R	N				
4603 26 AVE		N	N		1965	Existing Records	U	C	C	NL		N/R	N				
3509 72ND ST CT		N	N		2015	Existing Records	U	C	C	NL		N/R	N				
2413 47 ST		N	N		1953	Existing Records	U	C	C	NL		N/R	N				
3343 60TH ST		N	N		1966	Existing Records	U	C	C	NL		N/R	N				
3431 72ND ST CT		N	N		2019	Existing Records	U	C	C	NL		N/R	N				
2417 47 ST		N	N		1949	Existing Records	U	C	C	NL		N/R	N				
5533 34 AVE		N	N		1966	Existing Records	U	C	C	NL		N/R	N				
3415 74TH ST CT		N	N		2008	Existing Records	U	C	C	NL		N/R	N				
2419 47 ST		N	N		1949	Existing Records	U	C	C	NL		N/R	N				
5525 34 AVE		N	N		1966	Existing Records	U	C	C	NL		N/R	N				
7438 35TH AVE		N	N		2021	Existing Records	U	C	C	NL		N/R	N				

Service Address	Lead and Copper Sample site number.	Is this a high-risk Facility or Area?	Service Line Newly Identified Since Last Submitted Inventory	Year PWS-Owned Service Line was Installed	Year Customer Side Service Line was Installed	Source of Information Used for Service Line Identification	Gooseneck/Pigtail	PWS-Owned Service Line Material	Customer Side Service Line Material	Classification for Entire Service Line	Was Galvanized Service Line Material ever downstream of Lead?	Date Customer Notified of Lead Service Line	Was a Lead Service Line Previously Replaced at this Location?	Date Lead Service Line Replaced	Material of Service Line Replacement	Has the customer refused access to the property?	Date of customer waiver or IDPH notification, if customer refused access to property
2411 47 ST		N	N		1954	Existing Records	U	C	C	NL		N/R	N				
3418 60 ST		N	N		1967	Existing Records	U	C	C	NL		N/R	N				
7406 35TH AVE		N	N		2020	Existing Records	U	C	C	NL		N/R	N				
7402 35TH AVE		N	N		2020	Existing Records	U	C	C	NL		N/R	N				
3424 60 ST		N	N		1967	Existing Records	U	C	C	NL		N/R	N				
7347 34TH AVE		N	N		1992	Existing Records	U	C	C	NL		N/R	N				
2409 47 ST		N	N		1952	Existing Records	U	C	C	NL		N/R	N				
3524 60 ST		N	N		1966	Existing Records	U	C	C	NL		N/R	N				
7343 34 AVE		N	N		1992	Existing Records	U	C	C	NL		N/R	N				
2405 47 ST		N	N		1950	Existing Records	U	C	C	NL		N/R	N				
3506 56 ST CT		N	N		1968	Existing Records	U	C	C	NL		N/R	N				
7339 34 AVE		N	N		1992	Existing Records	U	C	C	NL		N/R	N				
2337 47 ST		N	N		1950	Existing Records	U	C	C	NL		N/R	N				
5316 34 AVE		N	N		1968	Existing Records	U	C	C	NL		N/R	N				
7331 34 TH AVE		N	N		1993	Existing Records	U	C	C	NL		N/R	N				
5328 34TH AVE		N	N		1969	Existing Records	U	C	C	NL		N/R	N				
7315 34TH AVE		N	N		1994	Existing Records	U	C	C	NL		N/R	N				
2510 46 ST		N	N		1924	Existing Records	U	C	C	NL		N/R	N				
3406 54 ST		N	N		1966	Existing Records	U	C	C	NL		N/R	N				
7319 34TH AVE		N	N		1994	Existing Records	U	C	C	NL		N/R	N				
2502 46 ST		N	N		1935	Existing Records	U	C	C	NL		N/R	N				
5410 34 AVE		N	N		1966	Existing Records	U	C	C	NL		N/R	N				
3413 54 ST		N	N		1966	Existing Records	U	C	C	NL		N/R	N				
2408 46 ST		N	N		1942	Existing Records	U	C	C	NL		N/R	N				
3421 72ND ST CT		N	N		2007	Existing Records	U	C	C	NL		N/R	N				
3427 54 ST		N	N		Unknown	Existing Records	U	C	C	NL		N/R	N				
4602 25 AVE CT		N	N		1966	Existing Records	U	C	C	NL		N/R	N				
3422 72ND ST CT		N	N		2004	Existing Records	U	C	C	NL		N/R	N				
3418 54 ST		N	N		1966	Existing Records	U	C	C	NL		N/R	N				
4617 25 AVE CT		N	N		1966	Existing Records	U	C	C	NL		N/R	N				
7303 35TH AVE		N	N		2004	Existing Records	U	C	C	NL		N/R	N				
3417 56 ST PL		N	N		1968	Existing Records	U	C	C	NL		N/R	N				
2329 47 ST		N	N		1966	Existing Records	U	C	C	NL		N/R	N				
7307 35TH AVE		N	N		2005	Existing Records	U	C	C	NL		N/R	N				
3503 56 ST PL		N	N		1969	Existing Records	U	C	C	NL		N/R	N				
7311 35TH AVE		N	N		2005	Existing Records	U	C	C	NL		N/R	N				
3424 54 ST		N	N		1966	Existing Records	U	C	C	NL		N/R	N				
7315 35TH AVE		N	N		2005	Existing Records	U	C	C	NL		N/R	N				
4614 24 AVE CT		N	N		1966	Existing Records	U	C	C	NL		N/R	N				
3505 56 ST PL		N	N		1968	Existing Records	U	C	C	NL		N/R	N				
7319 35TH AVE		N	N		2018	Existing Records	U	C	C	NL		N/R	N				
4613 25 AVE CT		N	N		1966	Existing Records	U	C	C	NL		N/R	N				
3430 54 ST		N	N		1966	Existing Records	U	C	C	NL		N/R	N				
7323 35TH AVE		N	N		Unknown	Existing Records	U	C	C	NL		N/R	N				
4610 24 AVE CT		N	N		1966	Existing Records	U	C	C	NL		N/R	N				
3436 54 ST		N	N		1966	Existing Records	U	C	C	NL		N/R	N				
3411 74TH ST CT		N	N		2009	Existing Records	U	C	C	NL		N/R	N				
4609 25 AVE CT		N	N		1966	Existing Records	U	C	C	NL		N/R	N				
3407 74TH ST CT		N	N		Unknown	Existing Records	U	C	C	NL		N/R	N				
4601 25 AVE CT		N	N		1966	Existing Records	U	C	C	NL		N/R	N				
3442 54 ST		N	N		1966	Existing Records	U	C	C	NL		N/R	N				
7336 35TH AVE CT		N	N		2005	Existing Records	U	C	C	NL		N/R	N				
4605 25 AVE CT		N	N		1966	Existing Records	U	C	C	NL		N/R	N				
3438 53 ST		N	N		1968	Existing Records	U	C	C	NL		N/R	N				
7332 35TH AVE CT		N	N		2012	Existing Records	U	C	C	NL		N/R	N				
2315 47 ST		N	N		1948	Existing Records	U	C	C	NL		N/R	N				
3507 56 ST PL		N	N		1968	Existing Records	U	C	C	NL		N/R	N				
7318 35TH AVE CT		N	N		2013	Existing Records	U	C	C	NL		N/R	N				
4617 24 AVE CT		N	N		1966	Existing Records	U	C	C	NL		N/R	N				
2413 48 ST		N	N		1949	Existing Records	U	C	C	NL		N/R	N				

Service Address	Lead and Copper Sample site number.	Is this a high-risk Facility or Area?	Service Line Newly Identified Since Last Submitted Inventory	Year PWS-Owned Service Line was Installed	Year Customer Side Service Line was Installed	Source of Information Used for Service Line Identification	Gooseneck/Pigtail	PWS-Owned Service Line Material	Customer Side Service Line Material	Classification for Entire Service Line	Was Galvanized Service Line Material ever downstream of Lead?	Date Customer Notified of Lead Service Line	Was a Lead Service Line Previously Replaced at this Location?	Date Lead Service Line Replaced	Material of Service Line Replacement	Has the customer refused access to the property?	Date of customer waiver or IDPH notification, if customer refused access to property
2420 47 ST		N	N		1950	Existing Records	U	C	C	NL		N/R	N				
3427 76 ST		N	N		2003	Existing Records	U	C	C	NL		N/R	N				
2415 48 ST		N	N		1948	Existing Records	U	C	C	NL		N/R	N				
5912 36 AVE CT		N	N		1978	Existing Records	U	C	C	NL		N/R	N				
3431 76 ST		N	N		2002	Existing Records	U	C	C	NL		N/R	N				
2422 47 ST		N	N		1939	Existing Records	U	C	C	NL		N/R	N				
5908 36 AVE CT		N	N		1978	Existing Records	U	C	C	NL		N/R	N				
3516 74TH ST CT		N	N		2004	Existing Records	U	C	C	NL		N/R	N				
2317 47 ST		N	N		1949	Existing Records	U	C	C	NL		N/R	N				
5313 36 AVE CT		N	N		1969	Existing Records	U	C	C	NL		N/R	N				
2418 47 ST		N	N		1950	Existing Records	U	C	C	NL		N/R	N				
5914 36 AVE CT		N	N		1978	Existing Records	U	C	C	NL		N/R	N				
2421 47 ST		N	N		1952	Existing Records	U	C	C	NL		N/R	N				
5619 34 AVE		N	N		1979	Existing Records	U	C	C	NL		N/R	N				
7316 35TH AVE		N	N		2014	Existing Records	U	C	C	NL		N/R	N				
5320 36 AVE CT		N	N		1967	Existing Records	U	C	C	NL		N/R	N				
2417 45 ST		N	N		1947	Existing Records	U	C	C	NL		N/R	N				
3522 72ND ST		N	N		2004	Existing Records	U	C	C	NL		N/R	N				
3510 72ND ST		N	N		2003	Existing Records	U	C	C	NL		N/R	N				
2419 45 ST		N	N		1938	Existing Records	U	C	C	NL		N/R	N				
5324 36 AVE CT		N	N		1970	Existing Records	U	C	C	NL		N/R	N				
7305 35TH AVE CT		N	N		2006	Existing Records	U	C	C	NL		N/R	N				
2421 45 ST		N	N		1956	Existing Records	U	C	C	NL		N/R	N				
5401 38 AVE		N	N		1996	Existing Records	U	C	C	NL		N/R	N				
7309 35TH AVE CT		N	N		2006	Existing Records	U	C	C	NL		N/R	N				
2423 45 ST		N	N		1978	Existing Records	U	C	C	NL		N/R	N				
5372 36 AVE CT		N	N		1967	Existing Records	U	C	C	NL		N/R	N				
7312 35TH AVE		N	N		2016	Existing Records	U	C	C	NL		N/R	N				
2422 44 ST		N	N		1930	Existing Records	U	C	C	NL		N/R	N				
		N	N		Unknown	N/A / Existing Records	U	U	U	U		N/R	N				
7308 35TH AVE		N	N		2015	Existing Records	U	C	C	NL		N/R	N				
5364 36 AVE CT		N	N		1967	Existing Records	U	C	C	NL		N/R	N				
3502 72ND ST		N	N		2005	Existing Records	U	C	C	NL		N/R	N				
5701 38 AVE		N	N		1969	Existing Records	U	C	C	NL		N/R	N				
2418 44 ST		N	N		1946	Existing Records	U	C	C	NL		N/R	N				
3506 72ND ST		N	N		2004	Existing Records	U	C	C	NL		N/R	N				
5621 38TH AVE		N	N		1969	Existing Records	U	C	C	NL		N/R	N				
2420 44 ST		N	N		1949	Existing Records	U	C	C	NL		N/R	N				
3514 72ND ST		N	N		2004	Existing Records	U	C	C	NL		N/R	N				
4814 48 AVE		N	N		1963	Existing Records	U	C	C	NL		N/R	N				
3710 76 ST CT		N	N		1990	Existing Records	U	C	C	NL		N/R	N				
5511 31 AVE CT		N	N		1973	Existing Records	U	C	C	NL		N/R	N				
4820 48 AVE		N	N		1963	Existing Records	U	C	C	NL		N/R	N				
3715 77 ST CT		N	N		1985	Existing Records	U	C	C	NL		N/R	N				
3219 56 ST		N	N		1974	Existing Records	U	C	C	NL		N/R	N				
4811 49 AVE		N	N		1964	Age of Home / Existing Record	U	U	C	U		N/R	N				
7607 37 AVE		N	N		1989	Existing Records	U	C	C	NL		N/R	N				
3354 56 ST		N	N		1965	Age of Home / Existing Record	U	U	C	U		N/R	N				
4817 49 AVE		N	N		1963	Existing Records	U	C	C	NL		N/R	N				
4821 49 AVE		N	N		1964	Existing Records	U	C	C	NL		N/R	N				
3334 56 ST		N	N		1968	Existing Records	U	C	C	NL		N/R	N				
7603 36 AVE		N	N		1972	Existing Records	U	C	C	NL		N/R	N				
4825 49 AVE		N	N		1964	Existing Records	U	C	C	NL		N/R	N				
5611 34 AVE		N	N		1968	Age of Home / Existing Record	U	U	C	U		N/R	N				
7607 36 AVE		N	N		1970	Existing Records	U	C	C	NL		N/R	N				
4829 49 AVE		N	N		1964	Existing Records	U	C	C	NL		N/R	N				
3328 56 ST		N	N		1969	Existing Records	U	C	C	NL		N/R	N				
7509 36 AVE		N	N		1990	Existing Records	U	C	C	NL		N/R	N				
4831 49 AVE		N	N		1964	Existing Records	U	C	C	NL		N/R	N				
3202 56 ST		N	N		1977	Existing Records	U	C	C	NL		N/R	N				

Service Address	Lead and Copper Sample site number.	Is this a high-risk Facility or Area?	Service Line Newly Identified Since Last Submitted Inventory	Year PWS-Owned Service Line was Installed	Year Customer Side Service Line was Installed	Source of Information Used for Service Line Identification	Gooseneck/Pigtail	PWS-Owned Service Line Material	Customer Side Service Line Material	Classification for Entire Service Line	Was Galvanized Service Line Material ever downstream of Lead?	Date Customer Notified of Lead Service Line	Was a Lead Service Line Previously Replaced at this Location?	Date Lead Service Line Replaced	Material of Service Line Replacement	Has the customer refused access to the property?	Date of customer waiver or IDPH notification, if customer refused access to property
3606 75 ST		N	N		1979	Existing Records	U	C	C	NL		N/R	N				
4901 49 AVE		N	N		1964	Existing Records	U	C	C	NL		N/R	N				
4903 49 AVE		N	N		1964	Existing Records	U	C	C	NL		N/R	N				
7610 36 AVE		N	N		1972	Existing Records	U	C	C	NL		N/R	N				
4907 49 AVE		N	N		1963	Existing Records	U	C	C	NL		N/R	N				
3316 56 ST		N	N		1968	Existing Records	U	C	C	NL		N/R	N				
7611 36 AVE		N	N		1972	Existing Records	U	C	C	NL		N/R	N				
4911 49 AVE		N	N		1963	Existing Records	U	C	C	NL		N/R	N				
3322 56 ST		N	N		1968	Existing Records	U	C	C	NL		N/R	N				
7614 36 AVE		N	N		1975	Existing Records	U	C	C	NL		N/R	N				
4915 49 AVE		N	N		1964	Existing Records	U	C	C	NL		N/R	N				
5604 32 AVE CT		N	N		1978	Existing Records	U	C	C	NL		N/R	N				
7707 37 AVE		N	N		1983	Existing Records	U	C	C	NL		N/R	N				
4921 49 AVE		N	N		1964	Existing Records	U	C	C	NL		N/R	N				
3310 56 ST		N	N		1968	Existing Records	U	C	C	NL		N/R	N				
3304 56 ST		N	N		1967	Existing Records	U	C	C	NL		N/R	N				
4916 48 AVE		N	N		1963	Existing Records	U	C	C	NL		N/R	N				
3212 56 ST		N	N		1968	Existing Records	U	C	C	NL		N/R	N				
7602 36 AVE		N	N		1975	Existing Records	U	C	C	NL		N/R	N				
4914 48 AVE		N	N		1963	Existing Records	U	C	C	NL		N/R	N				
3224 56 ST		N	N		1970	Existing Records	U	C	C	NL		N/R	N				
7508 36 AVE		N	N		1977	Existing Records	U	C	C	NL		N/R	N				
4910 48 AVE		N	N		1963	Existing Records	U	C	C	NL		N/R	N				
5616 32 AVE CT		N	N		1977	Existing Records	U	C	C	NL		N/R	N				
7504 36 AVE		N	N		1978	Existing Records	U	C	C	NL		N/R	N				
4906 48 AVE		N	N		1963	Existing Records	U	C	C	NL		N/R	N				
5612 32 AVE CT		N	N		1984	Existing Records	U	C	C	NL		N/R	N				
7703 37 AVE		N	N		1990	Existing Records	U	C	C	NL		N/R	N				
3606 74 ST		N	N		1980	Existing Records	U	C	C	NL		N/R	N				
5608 32 AVE CT		N	N		1979	Existing Records	U	C	C	NL		N/R	N				
4902 48 AVE		N	N		1963	Existing Records	U	C	C	NL		N/R	N				
3610 74 ST		N	N		1982	Existing Records	U	C	C	NL		N/R	N				
5620 32 AVE CT		N	N		1978	Existing Records	U	C	C	NL		N/R	N				
4826 48 AVE		N	N		1963	Existing Records	U	C	C	NL		N/R	N				
3614 74 ST		N	N		1980	Existing Records	U	C	C	NL		N/R	N				
5613 32 AVE CT		N	N		1980	Existing Records	U	C	C	NL		N/R	N				
3603 74TH ST		N	N		1991	Existing Records	U	C	C	NL		N/R	N				
4822 48 AVE		N	N		1963	Existing Records	U	C	C	NL		N/R	N				
5617 32 AVE CT		N	N		1978	Existing Records	U	C	C	NL		N/R	N				
3607 74 ST		N	N		1988	Existing Records	U	C	C	NL		N/R	N				
3611 74 ST		N	N		1983	Existing Records	U	C	C	NL		N/R	N				
4520 48 ST A		N	N		1961	Existing Records	U	C	C	NL		N/R	N				
5605 32 AVE CT		N	N		1977	Existing Records	U	C	C	NL		N/R	N				
4523 50TH ST		N	N		1962	Existing Records	U	C	C	NL		N/R	N				
3619 74 ST		N	N		1989	Existing Records	U	C	C	NL		N/R	N				
5601 32ND AVE CT		N	N		1995	Existing Records	U	C	C	NL		N/R	N				
4511 51 ST		N	N		1963	Existing Records	U	C	C	NL		N/R	N				
3604 74 ST		N	N		1989	Existing Records	U	C	C	NL		N/R	N				
4608 50 ST		N	N		1962	Existing Records	U	C	C	NL		N/R	N				
3602 73RD ST		N	N		1990	Existing Records	U	C	C	NL		N/R	N				
2926 56 ST CT		N	N		1989	Existing Records	U	C	C	NL		N/R	N				
4612 50 ST		N	N		1963	Existing Records	U	C	C	NL		N/R	N				
5427 28 AVE		N	N		2008	Existing Records	U	C	C	NL		N/R	N				
4616 50 ST		N	N		1963	Existing Records	U	C	C	NL		N/R	N				
3606 73 ST		N	N		1985	Existing Records	U	C	C	NL		N/R	N				
3610 73 ST		N	N		1984	Existing Records	U	C	C	NL		N/R	N				
2905 55 ST CT		N	N		1991	Existing Records	U	C	C	NL		N/R	N				
4628 50 ST		N	N		1962	Existing Records	U	C	C	NL		N/R	N				
7105 36 AVE B CT		N	N		1990	Existing Records	U	C	C	NL		N/R	N				
2919 55 ST CT		N	N		1978	Existing Records	U	C	C	NL		N/R	N				

Service Address	Lead and Copper Sample site number.	Is this a high-risk Facility or Area?	Service Line Newly Identified Since Last Submitted Inventory	Year PWS-Owned Service Line was Installed	Year Customer Side Service Line was Installed	Source of Information Used for Service Line Identification	Gooseneck/Pigtail	PWS-Owned Service Line Material	Customer Side Service Line Material	Classification for Entire Service Line	Was Galvanized Service Line Material ever downstream of Lead?	Date Customer Notified of Lead Service Line	Was a Lead Service Line Previously Replaced at this Location?	Date Lead Service Line Replaced	Material of Service Line Replacement	Has the customer refused access to the property?	Date of customer waiver or IDPH notification, if customer refused access to property
5009 47 AVE		N	N		1963	Existing Records	U	C	C	NL		N/R	N				
7104 36 AVE B CT		N	N		1991	Existing Records	U	C	C	NL		N/R	N				
3709 72 ST CT		N	N		2000	Existing Records	U	C	C	NL		N/R	N				
4513 49 ST CT		N	N		1961	Existing Records	U	C	C	NL		N/R	N				
3710 72 ST CT		N	N		2008	Existing Records	U	C	C	NL		N/R	N				
5423 30 AVE		N	N		1952	Existing Records	U	C	C	NL		N/R	N				
4517 49 ST CT		N	N		1961	Existing Records	U	C	C	NL		N/R	N				
3701 72 ST CT		N	N		2002	Existing Records	U	C	C	NL		N/R	N				
2923 55 ST CT		N	N		1979	Existing Records	U	C	C	NL		N/R	N				
3706 72 ST CT		N	N		2000	Existing Records	U	C	C	NL		N/R	N				
5430 28 AVE		N	N		1959	Existing Records	U	C	C	NL		N/R	N				
2909 55 ST CT		N	N		1980	Existing Records	U	C	C	NL		N/R	N				
3618 74TH ST		N	N		1982	Existing Records	U	C	C	NL		N/R	N				
2915 55 ST CT		N	N		1980	Existing Records	U	C	C	NL		N/R	N				
3705 72 ST CT		N	N		2015	Existing Records	U	C	C	NL		N/R	N				
5431 30 AVE		N	N		1979	Existing Records	U	C	C	NL		N/R	N				
3622 74 ST		N	N		1980	Existing Records	U	C	C	NL		N/R	N				
2902 56 ST CT		N	N		1980	Existing Records	U	C	C	NL		N/R	N				
2908 55 ST CT		N	N		2002	Existing Records	U	C	C	NL		N/R	N				
3618 72 ST		N	N		1991	Existing Records	U	C	C	NL		N/R	N				
4433 51 ST		N	N		1963	Existing Records	U	C	C	NL		N/R	N				
3622 72 ST		N	N		1992	Existing Records	U	C	C	NL		N/R	N				
4515 50 ST		N	N		1963	Existing Records	U	C	C	NL		N/R	N				
2908 56 ST CT		N	N		1979	Existing Records	U	C	C	NL		N/R	N				
3626 72 ST		N	N		1991	Existing Records	U	C	C	NL		N/R	N				
4514 48 ST A		N	N		1961	Existing Records	U	C	C	NL		N/R	N				
2914 56 ST CT		N	N		1981	Existing Records	U	C	C	NL		N/R	N				
7211 37 AVE		N	N		1991	Existing Records	U	C	C	NL		N/R	N				
4519 50 ST		N	N		1963	Existing Records	U	C	C	NL		N/R	N				
2914 55 ST CT		N	N		1978	Existing Records	U	C	C	NL		N/R	N				
7111 36 AVE A CT		N	N		1991	Existing Records	U	C	C	NL		N/R	N				
5104 44TH AVE		N	N		1971	Existing Records	U	C	C	NL		N/R	N				
2919 56 ST CT		N	N		1980	Existing Records	U	C	C	NL		N/R	N				
7109 36 AVE A CT		N	N		1991	Existing Records	U	C	C	NL		N/R	N				
2918 55 ST CT		N	N		1980	Existing Records	U	C	C	NL		N/R	N				
7105 36 AVE A CT		N	N		1991	Existing Records	U	C	C	NL		N/R	N				
4404 51 ST		N	N		1963	Existing Records	U	C	C	NL		N/R	N				
2918 56 ST CT		N	N		1980	Existing Records	U	C	C	NL		N/R	N				
7108 36 AVE A CT		N	N		1990	Existing Records	U	C	C	NL		N/R	N				
4408 51 ST		N	N		1963	Existing Records	U	C	C	NL		N/R	N				
2923 56 ST CT		N	N		1980	Existing Records	U	C	C	NL		N/R	N				
7108 36 AVE B CT		N	N		1990	Existing Records	U	C	C	NL		N/R	N				
4412 51 ST		N	N		1963	Existing Records	U	C	C	NL		N/R	N				
2922 56 ST CT		N	N		1981	Existing Records	U	C	C	NL		N/R	N				
7402 37 AVE		N	N		1989	Existing Records	U	C	C	NL		N/R	N				
4416 51 ST		N	N		1963	Existing Records	U	C	C	NL		N/R	N				
2922 55 ST CT		N	N		1980	Existing Records	U	C	C	NL		N/R	N				
5507 30 AVE		N	N		1980	Existing Records	U	C	C	NL		N/R	N				
4420 51 ST		N	N		1963	Existing Records	U	C	C	NL		N/R	N				
5501 30 AVE		N	N		1979	Existing Records	U	C	C	NL		N/R	N				
7318 37 AVE		N	N		1987	Existing Records	U	C	C	NL		N/R	N				
4424 51 ST		N	N		1963	Existing Records	U	C	C	NL		N/R	N				
3340 56 ST		N	N		1966	Existing Records	U	C	C	NL		N/R	N				
7220 37 AVE		N	N		1989	Existing Records	U	C	C	NL		N/R	N				
4428 51 ST		N	N		1963	Existing Records	U	C	C	NL		N/R	N				
3339 56 ST		N	N		1980	Existing Records	U	C	C	NL		N/R	N				
3702 72 ST CT		N	N		1999	Existing Records	U	C	C	NL		N/R	N				
4432 51 ST		N	N		1963	Existing Records	U	C	C	NL		N/R	N				
5517 34 AVE		N	N		1979	Existing Records	U	C	C	NL		N/R	N				
3626 74 ST		N	N		1985	Existing Records	U	C	C	NL		N/R	N				

Service Address	Lead and Copper Sample site number.	Is this a high-risk Facility or Area?	Service Line Newly Identified Since Last Submitted Inventory	Year PWS-Owned Service Line was Installed	Year Customer Side Service Line was Installed	Source of Information Used for Service Line Identification	Gooseneck/Pigtail	PWS-Owned Service Line Material	Customer Side Service Line Material	Classification for Entire Service Line	Was Galvanized Service Line Material ever downstream of Lead?	Date Customer Notified of Lead Service Line	Was a Lead Service Line Previously Replaced at this Location?	Date Lead Service Line Replaced	Material of Service Line Replacement	Has the customer refused access to the property?	Date of customer waiver or IDPH notification, if customer refused access to property
7307 37 AVE		N	N		1984	Existing Records	U	C	C	NL		N/R	N				
3215 56 ST		N	N		1968	Existing Records	U	C	C	NL		N/R	N				
3623 74 ST		N	N		1984	Existing Records	U	C	C	NL		N/R	N				
4436 51 ST		N	N		1963	Existing Records	U	C	C	NL		N/R	N				
3211 56 ST		N	N		1968	Existing Records	U	C	C	NL		N/R	N				
3615 74 ST		N	N		1985	Existing Records	U	C	C	NL		N/R	N				
4504 51 ST		N	N		1963	Existing Records	U	C	C	NL		N/R	N				
3201 56 ST		N	N		1975	Existing Records	U	C	C	NL		N/R	N				
3614 73 ST		N	N		1984	Existing Records	U	C	C	NL		N/R	N				
4508 51 ST		N	N		1963	Existing Records	U	C	C	NL		N/R	N				
3113 56TH ST		N	N		1970	Existing Records	U	C	C	NL		N/R	N				
3622 73 ST		N	N		1988	Existing Records	U	C	C	NL		N/R	N				
4512 51 ST		N	N		1963	Existing Records	U	C	C	NL		N/R	N				
3627 73 ST		N	N		1989	Existing Records	U	C	C	NL		N/R	N				
3107 56 ST		N	N		1971	Existing Records	U	C	C	NL		N/R	N				
4516 51 ST		N	N		1963	Existing Records	U	C	C	NL		N/R	N				
3623 73 ST		N	N		1990	Existing Records	U	C	C	NL		N/R	N				
3303 60 ST/5625 34 AVE		N	N		Unknown	Existing Records	U	C	C	NL		N/R	N				
4602 51 ST		N	N		1963	Existing Records	U	C	C	NL		N/R	N				
3619 73 ST		N	N		1985	Existing Records	U	C	C	NL		N/R	N				
5529 34 AVE		N	N		1979	Existing Records	U	C	C	NL		N/R	N				
4606 51 ST		N	N		1963	Existing Records	U	C	C	NL		N/R	N				
3615 73 ST		N	N		1989	Existing Records	U	C	C	NL		N/R	N				
5511 34 AVE		N	N		1979	Existing Records	U	C	C	NL		N/R	N				
4610 51 ST		N	N		1963	Existing Records	U	C	C	NL		N/R	N				
5003 45 AVE CT		N	N		1963	Existing Records	U	C	C	NL		N/R	N				
4506 50 ST		N	N		1962	Existing Records	U	C	C	NL		N/R	N				
2904 55 ST CT		N	N		1980	Existing Records	U	C	C	NL		N/R	N				
3602 72 ST		N	N		1991	Existing Records	U	C	C	NL		N/R	N				
4510 50 ST		N	N		1962	Existing Records	U	C	C	NL		N/R	N				
2904 56 ST CT		N	N		1980	Existing Records	U	C	C	NL		N/R	N				
3610 72 ST		N	N		1991	Existing Records	U	C	C	NL		N/R	N				
4425 51 ST		N	N		1963	Existing Records	U	C	C	NL		N/R	N				
2909 56 ST CT		N	N		1980	Existing Records	U	C	C	NL		N/R	N				
3614 72 ST		N	N		1992	Existing Records	U	C	C	NL		N/R	N				
3618 73 ST		N	N		1988	Existing Records	U	C	C	NL		N/R	N				
2905 56 ST CT		N	N		1980	Existing Records	U	C	C	NL		N/R	N				
4514 50 ST		N	N		1962	Existing Records	U	C	C	NL		N/R	N				
3626 73 ST		N	N		1988	Age of Home / Existing Record	U	UNL	C	UNL		N/R	N				
3611 73 ST		N	N		1990	Existing Records	U	C	C	NL		N/R	N				
5520 30 AVE		N	N		1979	Existing Records	U	C	C	NL		N/R	N				
6017 51 AVE		N	N		1957	Existing Records	U	C	C	NL		N/R	N				
3607 73 ST		N	N		1989	Existing Records	U	C	C	NL		N/R	N				
5460 30 AVE		N	N		1981	Existing Records	U	C	C	NL		N/R	N				
3603 73 ST		N	N		1990	Age of Home / Existing Record	U	UNL	C	UNL		N/R	N				
3606 72 ST		N	N		1992	Existing Records	U	C	C	NL		N/R	N				
5506 31 AVE CT		N	N		1973	Existing Records	U	C	C	NL		N/R	N				
5524 30 AVE		N	N		1979	Existing Records	U	C	C	NL		N/R	N				
3603 72 ST		N	N		1991	Existing Records	U	C	C	NL		N/R	N				
5510 31 AVE CT		N	N		1973	Existing Records	U	C	C	NL		N/R	N				
7112 36 AVE A CT		N	N		1992	Existing Records	U	C	C	NL		N/R	N				
5514 31 AVE CT		N	N		1974	Existing Records	U	C	C	NL		N/R	N				
7115 36 AVE B CT		N	N		1991	Existing Records	U	C	C	NL		N/R	N				
5518 31 AVE CT		N	N		1974	Existing Records	U	C	C	NL		N/R	N				
3627 72 ST		N	N		1990	Existing Records	U	C	C	NL		N/R	N				
5522 31 AVE CT		N	N		1975	Existing Records	U	C	C	NL		N/R	N				
7109 36 AVE B CT		N	N		1991	Existing Records	U	C	C	NL		N/R	N				
3714 72 ST CT		N	N		2000	Existing Records	U	C	C	NL		N/R	N				
3713 72 ST CT		N	N		2001	Existing Records	U	C	C	NL		N/R	N				
5526 31 AVE CT		N	N		1973	Existing Records	U	C	C	NL		N/R	N				

Service Address	Lead and Copper Sample site number.	Is this a high-risk Facility or Area?	Service Line Newly Identified Since Last Submitted Inventory	Year PWS-Owned Service Line was Installed	Year Customer Side Service Line was Installed	Source of Information Used for Service Line Identification	Gooseneck/Pigtail	PWS-Owned Service Line Material	Customer Side Service Line Material	Classification for Entire Service Line	Was Galvanized Service Line Material ever downstream of Lead?	Date Customer Notified of Lead Service Line	Was a Lead Service Line Previously Replaced at this Location?	Date Lead Service Line Replaced	Material of Service Line Replacement	Has the customer refused access to the property?	Date of customer waiver or IDPH notification, if customer refused access to property
5530 31 AVE CT		N	N		1973	Existing Records	U	C	C	NL		N/R	N				
2915 56TH STREET CT		N	N		1980	Age of Home / Existing Record	U	U	C	U		N/R	N				
7245 JOHN DEERE PKWY		N	N		1964	Existing Records	U	C	C	NL		N/R	N				
6041 34 AVE		N	N		2021	Age of Home / Existing Record	U	UNL	C	UNL		N/R	N				
6029 34 AVE		N	N		2012	Existing Records	U	C	C	NL		N/R	N				
3601 70TH ST CT		N	N		2001	Existing Records	U	C	C	NL		N/R	N				
3600 70 ST		N	N		1998	Existing Records	U	C	C	NL		N/R	N				
3673 70TH ST CT		N	N		2000	Existing Records	U	C	C	NL		N/R	N				
3645 71ST ST CT		N	N		2000	Existing Records	U	C	C	NL		N/R	N				
3649 71ST ST CT		N	N		2000	Existing Records	U	C	C	NL		N/R	N				
7100 36 AVE A CT		N	N		1990	Existing Records	U	C	C	NL		N/R	N				
6069 34 AVE		N	N		1981	Age of Home / Existing Record	U	U	C	U		N/R	N				
7101 36 AVE B CT		N	N		1994	Existing Records	U	C	C	NL		N/R	N				
7100 36 AVE B CT		N	N		1991	Existing Records	U	C	C	NL		N/R	N				
6141 34 AVE		N	N		1981	Age of Home / Existing Record	U	U	C	U		N/R	N				
3637 72 ST		N	N		1991	Existing Records	U	C	C	NL		N/R	N				
5001 48 ST A		N	N		1966	Existing Records	U	C	C	NL		N/R	N				
7101 36 AVE A CT		N	N		1991	Existing Records	U	C	C	NL		N/R	N				
5003 48 ST A		N	N		1966	Existing Records	U	C	C	NL		N/R	N				
3641 72 ST		N	N		1990	Existing Records	U	C	C	NL		N/R	N				
2930 56 ST CT		N	N		1980	Existing Records	U	C	C	NL		N/R	N				
4804 49 AVE		N	N		Unknown	Existing Records	U	C	C	NL		N/R	N				
7002 JOHN DEERE PKWY		N	N		2013	Existing Records	U	C	C	NL		N/R	N				
3004 56 ST		N	N		Unknown	Existing Records	U	C	C	NL		N/R	N				
4812 49 AVE		N	N		1964	Existing Records	U	C	C	NL		N/R	N				
7109 36TH AVE CT		N	N		2004	Existing Records	U	C	C	NL		N/R	N				
5004 49 AVE		N	N		1964	Existing Records	U	C	C	NL		N/R	N				
7105 36TH AVE CT		N	N		2004	Existing Records	U	C	C	NL		N/R	N				
2700 53 ST		N	N		Unknown	Existing Records	U	C	C	NL		N/R	N				
4816 50 AVE		N	N		1965	Existing Records	U	C	C	NL		N/R	N				
7101 36TH AVE CT		N	N		2004	Existing Records	U	C	C	NL		N/R	N				
4910 50 AVE		N	N		1965	Existing Records	U	C	C	NL		N/R	N				
3613 70TH ST CT		N	N		2003	Existing Records	U	C	C	NL		N/R	N				
2330 53 ST		N	N		1949	Existing Records	U	C	C	NL		N/R	N				
5018 48 ST A		N	N		1965	Existing Records	U	C	C	NL		N/R	N				
3617 70TH ST CT		N	N		2003	Existing Records	U	C	C	NL		N/R	N				
2355 54 ST		N	N		2003	Age of Home / Existing Record	U	UNL	C	UNL		N/R	N				
5005 50 ST		N	N		1965	Existing Records	U	C	C	NL		N/R	N				
3621 70TH ST CT		N	N		2001	Existing Records	U	C	C	NL		N/R	N				
2431 53 ST A		N	N		1962	Existing Records	U	C	C	NL		N/R	N				
2332 53 ST		N	N		1940	Existing Records	U	C	C	NL		N/R	N				
7106 36TH AVE CT		N	N		2000	Existing Records	U	C	C	NL		N/R	N				
5011 49 ST CT		N	N		1965	Existing Records	U	C	C	NL		N/R	N				
2432 53 ST A		N	N		1953	Existing Records	U	C	C	NL		N/R	N				
3625 70TH ST CT		N	N		2002	Existing Records	U	C	C	NL		N/R	N				
5022 48 ST A		N	N		1965	Existing Records	U	C	C	NL		N/R	N				
4824 50 AVE		N	N		1965	Existing Records	U	C	C	NL		N/R	N				
3654 70TH ST CT		N	N		2000	Existing Records	U	C	C	NL		N/R	N				
5306 AVE OF THE CITIES		N	N		1980	Existing Records	U	C	C	NL		N/R	N				
5003 49 ST CT		N	N		1965	Existing Records	U	C	C	NL		N/R	N				
3658 70TH ST CT		N	N		2002	Existing Records	U	C	C	NL		N/R	N				
5306 AVE OF THE CITIES		N	N		1969	Existing Records	U	C	C	NL		N/R	N				
5014 48 ST A		N	N		1964	Existing Records	U	C	C	NL		N/R	N				
3634 70TH ST CT		N	N		2002	Existing Records	U	C	C	NL		N/R	N				
5320 AVE OF THE CITIES		N	N		1965	Age of Home / Existing Record	U	U	C	U		N/R	N				
5002 49 ST CT		N	N		1965	Existing Records	U	C	C	NL		N/R	N				
3650 70TH ST CT		N	N		2000	Existing Records	U	C	C	NL		N/R	N				
3674 70TH ST CT		N	N		2000	Existing Records	U	C	C	NL		N/R	N				
5007 49 ST CT		N	N		1964	Existing Records	U	C	C	NL		N/R	N				
3609 70TH ST CT		N	N		2004	Existing Records	U	C	C	NL		N/R	N				

Service Address	Lead and Copper Sample site number.	Is this a high-risk Facility or Area?	Service Line Newly Identified Since Last Submitted Inventory	Year PWS-Owned Service Line was Installed	Year Customer Side Service Line was Installed	Source of Information Used for Service Line Identification	Gooseneck/Pigtail	PWS-Owned Service Line Material	Customer Side Service Line Material	Classification for Entire Service Line	Was Galvanized Service Line Material ever downstream of Lead?	Date Customer Notified of Lead Service Line	Was a Lead Service Line Previously Replaced at this Location?	Date Lead Service Line Replaced	Material of Service Line Replacement	Has the customer refused access to the property?	Date of customer waiver or IDPH notification, if customer refused access to property
4808 49 AVE		N	N		1964	Existing Records	U	C	C	NL		N/R	N				
3646 70TH ST CT		N	N		2001	Existing Records	U	C	C	NL		N/R	N				
7102 36TH AVE CT		N	N		2000	Existing Records	U	C	C	NL		N/R	N				
5010 49 ST CT		N	N		1967	Existing Records	U	C	C	NL		N/R	N				
3633 70TH ST CT		N	N		2000	Existing Records	U	C	C	NL		N/R	N				
5026 48 ST A		N	N		1965	Existing Records	U	C	C	NL		N/R	N				
2439 53 ST A		N	N		1936	Existing Records	U	C	C	NL		N/R	N				
3641 70TH ST CT		N	N		2001	Existing Records	U	C	C	NL		N/R	N				
5016 49TH ST CT		N	N		1965	Existing Records	U	C	C	NL		N/R	N				
2340 53RD ST		N	N		1976	Existing Records	U	C	C	NL		N/R	N				
3645 70TH ST CT		N	N		2001	Existing Records	U	C	C	NL		N/R	N				
3649 70TH ST CT		N	N		2000	Existing Records	U	C	C	NL		N/R	N				
2443 53 ST A		N	N		1943	Existing Records	U	C	C	NL		N/R	N				
5019 49 ST CT		N	N		1965	Existing Records	U	C	C	NL		N/R	N				
		N	N		Unknown	Existing Records	U	C	C	NL		N/R	N				
2450 53 ST		N	N		1960	Existing Records	U	C	C	NL		N/R	N				
5031 48 ST A		N	N		1966	Age of Home / Existing Record	U	C	C	U		N/R	N				
3653 70TH ST CT		N	N		2001	Existing Records	U	C	C	NL		N/R	N				
2452 53 ST		N	N		1931	Existing Records	U	C	C	NL		N/R	N				
5030 48 ST A		N	N		1965	Existing Records	U	C	C	NL		N/R	N				
3657 70TH ST CT		N	N		2003	Existing Records	U	C	C	NL		N/R	N				
5026 49 ST CT		N	N		1965	Existing Records	U	C	C	NL		N/R	N				
3637 70TH ST CT		N	N		2000	Existing Records	U	C	C	NL		N/R	N				
5027 49 ST CT		N	N		1965	Existing Records	U	C	C	NL		N/R	N				
3662 70TH ST CT		N	N		2001	Existing Records	U	C	C	NL		N/R	N				
5017 50 ST		N	N		1965	Existing Records	U	C	C	NL		N/R	N				
2447 53 ST A		N	N		1953	Existing Records	U	C	C	NL		N/R	N				
3601 71ST STREET CT		N	N		2001	Age of Home / Existing Record	U	UNL	C	UNL		N/R	N				
5039 48 ST A		N	N		1966	Existing Records	U	C	C	NL		N/R	N				
2454 53 ST		N	N		1954	Existing Records	U	C	C	NL		N/R	N				
3605 71ST ST CT		N	N		2001	Existing Records	U	C	C	NL		N/R	N				
5038 48 ST A		N	N		1964	Existing Records	U	C	C	NL		N/R	N				
2456 53 ST		N	N		1936	Existing Records	U	C	C	NL		N/R	N				
3625 71ST ST CT		N	N		2000	Existing Records	U	C	C	NL		N/R	N				
5021 50 ST		N	N		1965	Existing Records	U	C	C	NL		N/R	N				
2451 53 ST A		N	N		1956	Existing Records	U	C	C	NL		N/R	N				
5043 48 ST A		N	N		1966	Existing Records	U	C	C	NL		N/R	N				
2452 53RD ST A		N	N		1948	Existing Records	U	C	C	NL		N/R	N				
3650 71ST ST CT		N	N		2000	Existing Records	U	C	C	NL		N/R	N				
5042 48 ST A		N	N		1965	Existing Records	U	C	C	NL		N/R	N				
3646 71ST ST CT		N	N		2001	Existing Records	U	C	C	NL		N/R	N				
4815 51ST AVE		N	N		1965	Existing Records	U	C	C	NL		N/R	N				
2470 53 ST		N	N		1962	Existing Records	U	C	C	NL		N/R	N				
3642 71ST ST CT		N	N		2002	Existing Records	U	C	C	NL		N/R	N				
4819 51 AVE		N	N		1965	Existing Records	U	C	C	NL		N/R	N				
2455 53 ST A		N	N		1961	Existing Records	U	C	C	NL		N/R	N				
3638 71ST ST CT		N	N		2001	Existing Records	U	C	C	NL		N/R	N				
4823 51 AVE		N	N		1966	Existing Records	U	C	C	NL		N/R	N				
3630 71ST ST CT		N	N		2002	Existing Records	U	C	C	NL		N/R	N				
4905 51 AVE		N	N		1966	Existing Records	U	C	C	NL		N/R	N				
2480 53 ST		N	N		1949	Existing Records	U	C	C	NL		N/R	N				
3626 71ST ST CT		N	N		1999	Existing Records	U	C	C	NL		N/R	N				
4909 51 AVE		N	N		1965	Existing Records	U	C	C	NL		N/R	N				
2456 53 ST A		N	N		1946	Existing Records	U	C	C	NL		N/R	N				
3622 71ST ST CT		N	N		2000	Existing Records	U	C	C	NL		N/R	N				
4913 51 AVE		N	N		1965	Existing Records	U	C	C	NL		N/R	N				
2459 53 ST A		N	N		1940	Existing Records	U	C	C	NL		N/R	N				
3610 71ST ST CT		N	N		2003	Existing Records	U	C	C	NL		N/R	N				
4811 51 AVE		N	N		1964	Existing Records	U	C	C	NL		N/R	N				
2490 53 ST		N	N		1960	Existing Records	U	C	C	NL		N/R	N				



Service Address	Lead and Copper Sample site number.	Is this a high-risk Facility or Area?	Service Line Newly Identified Since Last Submitted Inventory	Year PWS-Owned Service Line was Installed	Year Customer Side Service Line was Installed	Source of Information Used for Service Line Identification	Gooseneck/Pigtail	PWS-Owned Service Line Material	Customer Side Service Line Material	Classification for Entire Service Line	Was Galvanized Service Line Material ever downstream of Lead?	Date Customer Notified of Lead Service Line	Was a Lead Service Line Previously Replaced at this Location?	Date Lead Service Line Replaced	Material of Service Line Replacement	Has the customer refused access to the property?	Date of customer waiver or IDPH notification, if customer refused access to property
7110 36TH AVE CT		N	N		2000	Existing Records	U	C	C	NL		N/R	N				
2530 53 ST A		N	N		1953	Existing Records	U	C	C	NL		N/R	N				
4730 50 ST CT		N	N		1963	Existing Records	U	C	C	NL		N/R	N				
7114 36TH AVE CT		N	N		2001	Existing Records	U	C	C	NL		N/R	N				
2531 53 ST A		N	N		1947	Existing Records	U	C	C	NL		N/R	N				
5007 48 AVE		N	N		1963	Existing Records	U	C	C	NL		N/R	N				
7118 36TH AVE CT		N	N		2003	Existing Records	U	C	C	NL		N/R	N				
5027 48 ST A		N	N		1966	Existing Records	U	C	C	NL		N/R	N				
2435 53 ST A		N	N		1963	Existing Records	U	C	C	NL		N/R	N				
5015 49 ST CT		N	N		1965	Existing Records	U	C	C	NL		N/R	N				
5013 50 ST		N	N		1965	Existing Records	U	C	C	NL		N/R	N				
5022 49 ST CT		N	N		1965	Existing Records	U	C	C	NL		N/R	N				
3661 70TH ST CT		N	N		2002	Existing Records	U	C	C	NL		N/R	N				
5035 48 ST A		N	N		1966	Existing Records	U	C	C	NL		N/R	N				
3665 70TH ST CT		N	N		2005	Existing Records	U	C	C	NL		N/R	N				
3642 70TH ST CT		N	N		2002	Existing Records	U	C	C	NL		N/R	N				
5023 49 ST CT		N	N		1965	Existing Records	U	C	C	NL		N/R	N				
3670 70TH ST CT		N	N		2001	Existing Records	U	C	C	NL		N/R	N				
2448 53 ST A		N	N		1953	Existing Records	U	C	C	NL		N/R	N				
5034 48 ST A		N	N		1965	Existing Records	U	C	C	NL		N/R	N				
3605 70TH ST CT		N	N		2001	Existing Records	U	C	C	NL		N/R	N				
3629 70TH ST CT		N	N		2002	Existing Records	U	C	C	NL		N/R	N				
5009 50 ST		N	N		1964	Existing Records	U	C	C	NL		N/R	N				
4802 50 ST		N	N		1963	Existing Records	U	C	C	NL		N/R	N				
7117 36TH AVE CT		N	N		2002	Existing Records	U	C	C	NL		N/R	N				
4806 50 ST		N	N		1963	Existing Records	U	C	C	NL		N/R	N				
7113 36TH AVE CT		N	N		2004	Existing Records	U	C	C	NL		N/R	N				
2540 53 ST A		N	N		1950	Existing Records	U	C	C	NL		N/R	N				
4810 50 ST		N	N		1963	Existing Records	U	C	C	NL		N/R	N				
2537 53 ST A		N	N		1954	Existing Records	U	C	C	NL		N/R	N				
4814 50 ST		N	N		1963	Existing Records	U	C	C	NL		N/R	N				
5005 49 AVE		N	N		1964	Existing Records	U	C	C	NL		N/R	N				
5020 47 AVE		N	N		1964	Existing Records	U	C	C	NL		N/R	N				
4824 49 AVE		N	N		1964	Existing Records	U	C	C	NL		N/R	N				
5302 AVE OF THE CITIES		N	N		2013	Age of Home / Existing Record	U	UNL	C	UNL		N/R	N				
3428 60 ST		N	N		1967	Existing Records	U	C	C	NL		N/R	N				
4828 49 AVE		N	N		1964	Existing Records	U	C	C	NL		N/R	N				
2308 48TH ST		N	N		1949	Existing Records	U	C	C	NL		N/R	N				
3500 60 ST		N	N		1976	Existing Records	U	C	C	NL		N/R	N				
4832 49 AVE		N	N		1964	Existing Records	U	C	C	NL		N/R	N				
2306 48 ST		N	N		1949	Existing Records	U	C	C	NL		N/R	N				
3532 60 ST		N	N		1966	Existing Records	U	C	C	NL		N/R	N				
4800 AVE OF THE CITIES		N	N		1987	Existing Records	U	C	C	NL		N/R	N				
3408 60TH ST		N	N		1966	Existing Records	U	C	C	NL		N/R	N				
4902 49 AVE		N	N		1964	Existing Records	U	C	C	NL		N/R	N				
2330 48 ST		N	N		1947	Existing Records	U	C	C	NL		N/R	N				
3410 60 ST		N	N		1967	Existing Records	U	C	C	NL		N/R	N				
4906 49 AVE		N	N		1964	Existing Records	U	C	C	NL		N/R	N				
2314 48 ST		N	N		1939	Existing Records	U	C	C	NL		N/R	N				
3414 60TH ST		N	N		1967	Existing Records	U	C	C	NL		N/R	N				
4813 50 AVE		N	N		1970	Existing Records	U	C	C	NL		N/R	N				
2316 48 ST		N	N		1947	Existing Records	U	C	C	NL		N/R	N				
4817 50 AVE		N	N		1970	Existing Records	U	C	C	NL		N/R	N				
2328 48 ST		N	N		1948	Existing Records	U	C	C	NL		N/R	N				
2310 48 ST		N	N		1949	Existing Records	U	C	C	NL		N/R	N				
4910 49 AVE		N	N		1964	Existing Records	U	C	C	NL		N/R	N				
3532 56 ST CT		N	N		1970	Existing Records	U	C	C	NL		N/R	N				
5200 AVE OF THE CITIES		N	N		1989	Existing Records	U	C	C	NL		N/R	N				
4821 50 AVE		N	N		1970	Existing Records	U	C	C	NL		N/R	N				
3402 56 ST PL		N	N		1971	Age of Home / Existing Record	U	U	C	U		N/R	N				

Service Address	Lead and Copper Sample site number.	Is this a high-risk Facility or Area?	Service Line Newly Identified Since Last Submitted Inventory	Year PWS-Owned Service Line was Installed	Year Customer Side Service Line was Installed	Source of Information Used for Service Line Identification	Gooseneck/Pigtail	PWS-Owned Service Line Material	Customer Side Service Line Material	Classification for Entire Service Line	Was Galvanized Service Line Material ever downstream of Lead?	Date Customer Notified of Lead Service Line	Was a Lead Service Line Previously Replaced at this Location?	Date Lead Service Line Replaced	Material of Service Line Replacement	Has the customer refused access to the property?	Date of customer waiver or IDPH notification, if customer refused access to property
2338 48 ST		N	N		1951	Existing Records	U	C	C	NL		N/R	N				
4914 49 AVE		N	N		1964	Existing Records	U	C	C	NL		N/R	N				
3408 56 ST PL		N	N		1968	Existing Records	U	C	C	NL		N/R	N				
2406 48 ST		N	N		1951	Existing Records	U	C	C	NL		N/R	N				
4825 50 AVE		N	N		1966	Existing Records	U	C	C	NL		N/R	N				
3414 56 ST PL		N	N		1968	Existing Records	U	C	C	NL		N/R	N				
2408 48 ST		N	N		1949	Existing Records	U	C	C	NL		N/R	N				
2410 48 ST		N	N		1950	Existing Records	U	C	C	NL		N/R	N				
3418 56 ST PL		N	N		1968	Existing Records	U	C	C	NL		N/R	N				
2416 48 ST		N	N		1969	Existing Records	U	C	C	NL		N/R	N				
4918 49 AVE		N	N		1964	Existing Records	U	C	C	NL		N/R	N				
3402 60 ST		N	N		1967	Existing Records	U	C	C	NL		N/R	N				
2418 48 ST		N	N		1950	Existing Records	U	C	C	NL		N/R	N				
4829 50 AVE		N	N		1969	Existing Records	U	C	C	NL		N/R	N				
3526 56 ST PL		N	N		1969	Existing Records	U	C	C	NL		N/R	N				
2336 48 ST		N	N		1948	Existing Records	U	C	C	NL		N/R	N				
4905 50 ST		N	N		1964	Existing Records	U	C	C	NL		N/R	N				
3534 56 ST PL		N	N		1969	Existing Records	U	C	C	NL		N/R	N				
2334 48 ST		N	N		1949	Existing Records	U	C	C	NL		N/R	N				
4833 50 AVE		N	N		1970	Existing Records	U	C	C	NL		N/R	N				
2412 48TH ST		N	N		1969	Existing Records	U	C	C	NL		N/R	N				
4909 50 ST		N	N		1965	Existing Records	U	C	C	NL		N/R	N				
5807 36 AVE CT		N	N		1979	Existing Records	U	C	C	NL		N/R	N				
5011 48 ST A		N	N		1966	Existing Records	U	C	C	NL		N/R	N				
5805 36 AVE CT UN 26		N	N		1979	Age of Home / Existing Record	U	U	C	U		N/R	N				
2414 48 ST		N	N		1939	Existing Records	U	C	C	NL		N/R	N				
5015 48 ST A		N	N		1966	Existing Records	U	C	C	NL		N/R	N				
5803 36 AVE CT		N	N		1979	Existing Records	U	C	C	NL		N/R	N				
5111 25 AVE CT		N	N		1981	Existing Records	U	C	C	NL		N/R	N				
5801 36 AVE CT		N	N		1979	Existing Records	U	C	C	NL		N/R	N				
5019 48 ST A		N	N		1966	Existing Records	U	C	C	NL		N/R	N				
5101 25 AVE CT		N	N		1981	Existing Records	U	C	C	NL		N/R	N				
5817 36 AVE CT		N	N		1979	Existing Records	U	C	C	NL		N/R	N				
5023 48 ST A		N	N		1966	Existing Records	U	C	C	NL		N/R	N				
5102 25 AVE CT UNIT 102		N	N		1981	Existing Records	U	C	C	NL		N/R	N				
5815 36 AVE CT		N	N		1979	Age of Home / Existing Record	U	U	C	U		N/R	N				
5813 36 AVE CT		N	N		1979	Existing Records	U	C	C	NL		N/R	N				
5102 25 AVE CT UNIT 103		N	N		1981	Existing Records	U	C	C	NL		N/R	N				
5811 36 AVE CT		N	N		1979	Existing Records	U	C	C	NL		N/R	N				
5106 48 ST A		N	N		1965	Existing Records	U	C	C	NL		N/R	N				
5102 25 AVE CT UNIT 104		N	N		1981	Existing Records	U	C	C	NL		N/R	N				
5802 36 AVE CT		N	N		1983	Existing Records	U	C	C	NL		N/R	N				
4814 51 AVE		N	N		1965	Existing Records	U	C	C	NL		N/R	N				
5102 25 AVE CT UNIT 201		N	N		1981	Existing Records	U	C	C	NL		N/R	N				
5804 36 AVE CT		N	N		1983	Existing Records	U	C	C	NL		N/R	N				
4818 51 AVE		N	N		1965	Existing Records	U	C	C	NL		N/R	N				
5102 25 AVE CT UNIT 202		N	N		1981	Existing Records	U	C	C	NL		N/R	N				
5806 36 AVE CT		N	N		1983	Existing Records	U	C	C	NL		N/R	N				
4822 51 AVE		N	N		1965	Existing Records	U	C	C	NL		N/R	N				
4902 51 AVE		N	N		1965	Existing Records	U	C	C	NL		N/R	N				
5818 36 AVE CT		N	N		1978	Existing Records	U	C	C	NL		N/R	N				
5110 48 ST A		N	N		1970	Existing Records	U	C	C	NL		N/R	N				
5102 25 AVE CT UNIT 203		N	N		1981	Existing Records	U	C	C	NL		N/R	N				
5816 36TH AVE CT		N	N		1978	Existing Records	U	C	C	NL		N/R	N				
5102 25 AVE CT UNIT 204		N	N		1981	Existing Records	U	C	C	NL		N/R	N				
5814 36 AVE CT		N	N		1978	Existing Records	U	C	C	NL		N/R	N				
4911 52 AVE		N	N		1971	Existing Records	U	C	C	NL		N/R	N				
5102 25 AVE CT UNIT 301		N	N		1981	Existing Records	U	C	C	NL		N/R	N				
5812 36 AVE CT		N	N		1978	Existing Records	U	C	C	NL		N/R	N				
4915 52 AVE		N	N		1971	Existing Records	U	C	C	NL		N/R	N				

Service Address	Lead and Copper Sample site number.	Is this a high-risk Facility or Area?	Service Line Newly Identified Since Last Submitted Inventory	Year PWS-Owned Service Line was Installed	Year Customer Side Service Line was Installed	Source of Information Used for Service Line Identification	Gooseneck/Pigtail	PWS-Owned Service Line Material	Customer Side Service Line Material	Classification for Entire Service Line	Was Galvanized Service Line Material ever downstream of Lead?	Date Customer Notified of Lead Service Line	Was a Lead Service Line Previously Replaced at this Location?	Date Lead Service Line Replaced	Material of Service Line Replacement	Has the customer refused access to the property?	Date of customer waiver or IDPH notification, if customer refused access to property
5102 25 AVE CT UNIT 302		N	N		1981	Existing Records	U	C	C	NL		N/R	N				
5102 25 AVE CT UNIT 303		N	N		1981	Existing Records	U	C	C	NL		N/R	N				
5047 48 ST A		N	N		1966	Existing Records	U	C	C	NL		N/R	N				
5102 25 AVE CT UNIT 304		N	N		1981	Existing Records	U	C	C	NL		N/R	N				
5907 36 AVE CT		N	N		1979	Existing Records	U	C	C	NL		N/R	N				
5051 48 ST A		N	N		1966	Existing Records	U	C	C	NL		N/R	N				
5102 25 AVE CT UNIT 101		N	N		1981	Age of Home / Existing Record	U	U	C	U		N/R	N				
5905 36 AVE CT		N	N		1979	Existing Records	U	C	C	NL		N/R	N				
5103 48 ST A		N	N		1966	Existing Records	U	C	C	NL		N/R	N				
4902 AVE OF CITIES		N	N		Unknown	Existing Records	U	C	C	NL		N/R	N				
5903 36 AVE CT		N	N		1979	Existing Records	U	C	C	NL		N/R	N				
4918 51 AVE		N	N		1965	Existing Records	U	C	C	NL		N/R	N				
5121 25 AVE CT		N	N		1981	Existing Records	U	C	C	NL		N/R	N				
5901 36 AVE CT		N	N		1979	Existing Records	U	C	C	NL		N/R	N				
5917 36 AVE CT		N	N		1979	Existing Records	U	C	C	NL		N/R	N				
2332 48 ST		N	N		1945	Existing Records	U	C	C	NL		N/R	N				
4907 50 AVE		N	N		1965	Existing Records	U	C	C	NL		N/R	N				
3528 56 ST CT		N	N		1970	Existing Records	U	C	C	NL		N/R	N				
2344 48 ST		N	N		1980	Existing Records	U	C	C	NL		N/R	N				
5007 48 ST A		N	N		1966	Existing Records	U	C	C	NL		N/R	N				
3516 56 ST CT		N	N		1970	Existing Records	U	C	C	NL		N/R	N				
2404 48 ST		N	N		1947	Existing Records	U	C	C	NL		N/R	N				
4911 50 AVE		N	N		1965	Existing Records	U	C	C	NL		N/R	N				
4914 51 AVE		N	N		1965	Existing Records	U	C	C	NL		N/R	N				
5915 36 AVE CT		N	N		1979	Existing Records	U	C	C	NL		N/R	N				
5211 25 AVE CT		N	N		1999	Existing Records	U	C	C	NL		N/R	N				
5107 48 ST A		N	N		1970	Existing Records	U	C	C	NL		N/R	N				
5913 36 AVE CT		N	N		1979	Existing Records	U	C	C	NL		N/R	N				
2501 53 ST		N	N		1981	Age of Home / Existing Record	U	U	C	U		N/R	N				
5111 48 ST A		N	N		1970	Existing Records	U	C	C	NL		N/R	N				
5911 36 AVE CT		N	N		1979	Existing Records	U	C	C	NL		N/R	N				
2515 53 ST		N	N		1981	Existing Records	U	C	C	NL		N/R	N				
3529 56 ST CT		N	N		1969	Existing Records	U	C	C	NL		N/R	N				
4910 51 AVE		N	N		1965	Existing Records	U	C	C	NL		N/R	N				
3504 56 ST CT		N	N		1959	Existing Records	U	C	C	NL		N/R	N				
4809 52 AVE		N	N		1966	Existing Records	U	C	C	NL		N/R	N				
3538 56 ST PL		N	N		1974	Existing Records	U	C	C	NL		N/R	N				
3542 56 ST		N	N		1974	Age of Home / Existing Record	U	U	C	U		N/R	N				
5122 25 AVE CT		N	N		1981	Existing Records	U	C	C	NL		N/R	N				
4817 52ND AVE		N	N		1968	Existing Records	U	C	C	NL		N/R	N				
3550 56 ST PL		N	N		1974	Existing Records	U	C	C	NL		N/R	N				
5202 25 AVE CT		N	N		1981	Existing Records	U	C	C	NL		N/R	N				
3554 56 ST PL		N	N		1974	Existing Records	U	C	C	NL		N/R	N				
4821 52 AVE		N	N		1968	Existing Records	U	C	C	NL		N/R	N				
4760 AVE OF THE CITIES		N	N		1936	Existing Records	U	C	C	NL		N/R	N				
3558 56TH ST PL		N	N		1974	Existing Records	U	C	C	NL		N/R	N				
4903 52 AVE		N	N		1971	Existing Records	U	C	C	NL		N/R	N				
3562 56 ST PL		N	N		1974	Existing Records	U	C	C	NL		N/R	N				
2313 48 ST		N	N		1947	Existing Records	U	C	C	NL		N/R	N				
4813 52 AVE		N	N		1968	Existing Records	U	C	C	NL		N/R	N				
3566 56 ST PL		N	N		1974	Existing Records	U	C	C	NL		N/R	N				
4802 52 AVE		N	N		1977	Existing Records	U	C	C	NL		N/R	N				
3567 56 ST PL		N	N		1974	Existing Records	U	C	C	NL		N/R	N				
2315 48 ST		N	N		1947	Existing Records	U	C	C	NL		N/R	N				
4804 52 AVE		N	N		1977	Existing Records	U	C	C	NL		N/R	N				
3563 56 ST PL		N	N		1974	Existing Records	U	C	C	NL		N/R	N				
2317 48 ST		N	N		1946	Existing Records	U	C	C	NL		N/R	N				
5024 52 AVE		N	N		1969	Existing Records	U	C	C	NL		N/R	N				
3559 56 ST PL		N	N		1974	Existing Records	U	C	C	NL		N/R	N				
2319 48 ST		N	N		1947	Existing Records	U	C	C	NL		N/R	N				

Service Address	Lead and Copper Sample site number.	Is this a high-risk Facility or Area?	Service Line Newly Identified Since Last Submitted Inventory	Year PWS-Owned Service Line was Installed	Year Customer Side Service Line was Installed	Source of Information Used for Service Line Identification	Gooseneck/Pigtail	PWS-Owned Service Line Material	Customer Side Service Line Material	Classification for Entire Service Line	Was Galvanized Service Line Material ever downstream of Lead?	Date Customer Notified of Lead Service Line	Was a Lead Service Line Previously Replaced at this Location?	Date Lead Service Line Replaced	Material of Service Line Replacement	Has the customer refused access to the property?	Date of customer waiver or IDPH notification, if customer refused access to property
4808 52ND AVE		N	N		1978	Existing Records	U	C	C	NL		N/R	N				
3555 56 ST PL		N	N		1974	Existing Records	U	C	C	NL		N/R	N				
2347 48 ST		N	N		1951	Existing Records	U	C	C	NL		N/R	N				
5018 52ND AVE		N	N		1976	Existing Records	U	C	C	NL		N/R	N				
4810 52 AVE		N	N		1977	Existing Records	U	C	C	NL		N/R	N				
2306 47 ST		N	N		1955	Existing Records	U	C	C	NL		N/R	N				
5012 52 AVE		N	N		1976	Existing Records	U	C	C	NL		N/R	N				
3551 56 ST PL		N	N		1974	Existing Records	U	C	C	NL		N/R	N				
2312 47 ST		N	N		1939	Existing Records	U	C	C	NL		N/R	N				
4812 52 AVE		N	N		1977	Existing Records	U	C	C	NL		N/R	N				
5340 34 AVE		N	N		1973	Existing Records	U	C	C	NL		N/R	N				
2314 47 ST		N	N		1950	Existing Records	U	C	C	NL		N/R	N				
4816 52 AVE		N	N		1977	Existing Records	U	C	C	NL		N/R	N				
2328 47 ST		N	N		1939	Existing Records	U	C	C	NL		N/R	N				
5008 52 AVE		N	N		1977	Existing Records	U	C	C	NL		N/R	N				
3410 53 ST		N	N		1974	Age of Home / Existing Record	U	U	C	U		N/R	N				
5010 52 AVE		N	N		1977	Existing Records	U	C	C	NL		N/R	N				
3414 53 ST		N	N		1968	Existing Records	U	C	C	NL		N/R	N				
5006 52 AVE		N	N		1976	Existing Records	U	C	C	NL		N/R	N				
3420 53 ST		N	N		1972	Existing Records	U	C	C	NL		N/R	N				
4820 52ND AVE		N	N		1969	Existing Records	U	C	C	NL		N/R	N				
3421 56 ST PL		N	N		1968	Existing Records	U	C	C	NL		N/R	N				
4710 AVE OF CITIES		N	N		1952	Age of Home / Existing Record	U	U	C	U		N/R	N				
4914 52 AVE		N	N		1976	Age of Home / Existing Record	U	U	C	U		N/R	N				
3426 53 ST		N	N		1966	Existing Records	U	C	C	NL		N/R	N				
2321 48 ST		N	N		1939	Existing Records	U	C	C	NL		N/R	N				
4824 52 AVE		N	N		1968	Existing Records	U	C	C	NL		N/R	N				
3501 56 ST PL		N	N		1968	Existing Records	U	C	C	NL		N/R	N				
2323 48 ST		N	N		1935	Existing Records	U	C	C	NL		N/R	N				
3445 54 ST		N	N		1966	Existing Records	U	C	C	NL		N/R	N				
2316 47 ST		N	N		1939	Existing Records	U	C	C	NL		N/R	N				
4826 52 AVE		N	N		1969	Existing Records	U	C	C	NL		N/R	N				
3509 56 ST PL		N	N		1967	Existing Records	U	C	C	NL		N/R	N				
4910 52 AVE		N	N		1980	Existing Records	U	C	C	NL		N/R	N				
3513 56 ST PL		N	N		1967	Existing Records	U	C	C	NL		N/R	N				
2324 47 ST		N	N		1950	Existing Records	U	C	C	NL		N/R	N				
4912 52 AVE		N	N		1976	Existing Records	U	C	C	NL		N/R	N				
3515 56 ST PL		N	N		1968	Existing Records	U	C	C	NL		N/R	N				
2326 47 ST		N	N		1938	Existing Records	U	C	C	NL		N/R	N				
4904 52 AVE		N	N		1976	Existing Records	U	C	C	NL		N/R	N				
3517 56TH STREET PL		N	N		1967	Age of Home / Existing Record	U	U	C	U		N/R	N				
5301 36TH AVE CT		N	N		1972	Existing Records	U	C	C	NL		N/R	N				
4908 52 AVE		N	N		1976	Age of Home / Existing Record	U	U	C	U		N/R	N				
3500 56 ST PL		N	N		1968	Existing Records	U	C	C	NL		N/R	N				
2325 48 ST		N	N		1947	Existing Records	U	C	C	NL		N/R	N				
4922 51 AVE		N	N		1965	Existing Records	U	C	C	NL		N/R	N				
3502 56 ST PL		N	N		1968	Existing Records	U	C	C	NL		N/R	N				
2345 48 ST		N	N		1933	Existing Records	U	C	C	NL		N/R	N				
3507 56TH ST CT		N	N		1971	Existing Records	U	C	C	NL		N/R	N				
5007 52 AVE		N	N		1968	Existing Records	U	C	C	NL		N/R	N				
3511 56 ST CT		N	N		1970	Existing Records	U	C	C	NL		N/R	N				
4919 52 AVE		N	N		1971	Existing Records	U	C	C	NL		N/R	N				
5003 52ND AVE		N	N		1969	Existing Records	U	C	C	NL		N/R	N				
3515 56 ST CT		N	N		1970	Existing Records	U	C	C	NL		N/R	N				
5115 48 ST A		N	N		1969	Existing Records	U	C	C	NL		N/R	N				
3525 56 ST CT		N	N		1968	Existing Records	U	C	C	NL		N/R	N				
3508 56 ST PL		N	N		1967	Existing Records	U	C	C	NL		N/R	N				
2349 48 ST		N	N		1950	Existing Records	U	C	C	NL		N/R	N				
5022 50 ST		N	N		1965	Existing Records	U	C	C	NL		N/R	N				
3510 56 ST PL		N	N		1967	Existing Records	U	C	C	NL		N/R	N				

Service Address	Lead and Copper Sample site number.	Is this a high-risk Facility or Area?	Service Line Newly Identified Since Last Submitted Inventory	Year PWS-Owned Service Line was Installed	Year Customer Side Service Line was Installed	Source of Information Used for Service Line Identification	Gooseneck/Pigtail	PWS-Owned Service Line Material	Customer Side Service Line Material	Classification for Entire Service Line	Was Galvanized Service Line Material ever downstream of Lead?	Date Customer Notified of Lead Service Line	Was a Lead Service Line Previously Replaced at this Location?	Date Lead Service Line Replaced	Material of Service Line Replacement	Has the customer refused access to the property?	Date of customer waiver or IDPH notification, if customer refused access to property
2330 47 ST		N	N		1950	Existing Records	U	C	C	NL		N/R	N				
2400 47 ST		N	N		1942	Existing Records	U	C	C	NL		N/R	N				
3514 56 ST PL		N	N		1967	Existing Records	U	C	C	NL		N/R	N				
2355 48 ST		N	N		1967	Existing Records	U	C	C	NL		N/R	N				
5026 50 ST		N	N		1965	Existing Records	U	C	C	NL		N/R	N				
5309 36 AVE CT		N	N		1970	Existing Records	U	C	C	NL		N/R	N				
2408 47 ST		N	N		1949	Existing Records	U	C	C	NL		N/R	N				
5310 36 AVE CT		N	N		1969	Existing Records	U	C	C	NL		N/R	N				
5018 50 ST		N	N		1965	Existing Records	U	C	C	NL		N/R	N				
2410 47 ST		N	N		1950	Existing Records	U	C	C	NL		N/R	N				
5023 52 AVE		N	N		1968	Existing Records	U	C	C	NL		N/R	N				
5323 36 AVE CT		N	N		1972	Existing Records	U	C	C	NL		N/R	N				
5019 52 AVE		N	N		1967	Existing Records	U	C	C	NL		N/R	N				
2405 48 ST		N	N		1950	Existing Records	U	C	C	NL		N/R	N				
5371 36 AVE CT		N	N		1974	Existing Records	U	C	C	NL		N/R	N				
5359 36 AVE CT		N	N		1970	Existing Records	U	C	C	NL		N/R	N				
2412 47 ST		N	N		1936	Existing Records	U	C	C	NL		N/R	N				
5367 36 AVE CT		N	N		1971	Existing Records	U	C	C	NL		N/R	N				
5015 52 AVE		N	N		1969	Existing Records	U	C	C	NL		N/R	N				
2407 48 ST		N	N		1950	Existing Records	U	C	C	NL		N/R	N				
5363 36 AVE CT		N	N		1972	Existing Records	U	C	C	NL		N/R	N				
5030 50 ST		N	N		1965	Existing Records	U	C	C	NL		N/R	N				
2414 47 ST		N	N		1950	Existing Records	U	C	C	NL		N/R	N				
5729 38TH AVE		N	N		1981	Existing Records	U	C	C	NL		N/R	N				
4908 50 ST		N	N		1964	Existing Records	U	C	C	NL		N/R	N				
2409 48 ST		N	N		1949	Existing Records	U	C	C	NL		N/R	N				
5731 38 AVE		N	N		1981	Existing Records	U	C	C	NL		N/R	N				
4816 49 AVE		N	N		1964	Existing Records	U	C	C	NL		N/R	N				
4809 50 AVE		N	N		1966	Existing Records	U	C	C	NL		N/R	N				
5306 36 AVE CT		N	N		1969	Age of Home / Existing Record	U	U	C	U		N/R	N				
4805 50 AVE		N	N		1966	Existing Records	U	C	C	NL		N/R	N				
2416 47 ST		N	N		1946	Existing Records	U	C	C	NL		N/R	N				
5918 36 AVE CT		N	N		1978	Existing Records	U	C	C	NL		N/R	N				
4906 51ST AVE		N	N		1965	Existing Records	U	C	NL	NL		N/R	N				
4903 50 AVE		N	N		1971	Existing Records	U	C	NL	NL		N/R	N				
5400 AVE OF THE CITIES		N	N		1965	Age of Home / Existing Record	U	U	NL	U		N/R	N				
5400 AVE OF THE CITIES		N	N		1989	Age of Home / Existing Record	U	UNL	NL	UNL		N/R	N				
6005 34 AVE		N	N		Unknown	Existing Records	U	NL	NL	NL		N/R	N				
3205 60 ST		N	N		Unknown	Existing Records	U	C	NL	NL		N/R	N				
6601 38TH AVE		N	N		2001	Existing Records	U	NL	NL	NL		N/R	N				
3425 60 ST		N	N		1968	Age of Home / Existing Record	U	U	NL	U		N/R	N				
2303 46 ST		N	N		1971	Existing Records	U	NL	NL	NL		N/R	N				
4510 AVE OF THE CITIES		N	N		1930	Age of Home / Existing Record	U	U	GRR	GRR	Y	N/R	N				
2416 45 ST		N	N		1935	Existing Records	U	C	GRR	GRR	Y	N/R	N				
2509 46 ST		N	N		1920	Existing Records	U	C	GRR	GRR	Y	N/R	N				
2501 46 ST		N	N		1940	Existing Records	U	C	GRR	GRR	Y	N/R	N				
4400 AVE OF THE CITIES		N	N		1977	Existing Records	U	C	GRR	GRR	Y	N/R	N				
2506 46 ST		N	N		1957	Existing Records	U	C	GRR	GRR	Y	N/R	N				
2404 46 ST		N	N		1935	Existing Records	U	C	GRR	GRR	Y	N/R	N				
2310 45 ST		N	N		1940	Existing Records	U	C	GRR	GRR	Y	N/R	N				
2312 45 ST		N	N		1946	Existing Records	U	C	GRR	GRR	Y	N/R	N				
2314 45 ST		N	N		1947	Existing Records	U	C	GRR	GRR	Y	N/R	N				
2507 46 ST		N	N		1924	Existing Records	U	C	GRR	GRR	Y	N/R	N				
2359 48 ST		N	N		1949	Existing Records	U	C	GRR	GRR	Y	N/R	N				
2335 47 ST		N	N		1950	Existing Records	U	C	GRR	GRR	Y	N/R	N				
2402 47 ST		N	N		1950	Existing Records	U	C	GRR	GRR	Y	N/R	N				
6008 51 AVE		N	N		1959	Existing Records	U	C	#N/A	NL		N/R	N				
6020 51 AVE		N	N		1957	Age of Home	U	U	L	L			N				
6102 51 AVE		N	N		1959	Age of Home	U	U	L	L			N				
6100 51 AVE		N	N		1958	Age of Home	U	U	L	L			N				

Service Address	Lead and Copper Sample site number.	Is this a high-risk Facility or Area?	Service Line Newly Identified Since Last Submitted Inventory	Year PWS-Owned Service Line was Installed	Year Customer Side Service Line was Installed	Source of Information Used for Service Line Identification	Gooseneck/Pigtail	PWS-Owned Service Line Material	Customer Side Service Line Material	Classification for Entire Service Line	Was Galvanized Service Line Material ever downstream of Lead?	Date Customer Notified of Lead Service Line	Was a Lead Service Line Previously Replaced at this Location?	Date Lead Service Line Replaced	Material of Service Line Replacement	Has the customer refused access to the property?	Date of customer waiver or IDPH notification, if customer refused access to property
6107 50 AVE		N	N		1960	Age of Home	U	U	L	L			N				
6105 50 AVE		N	N		1960	Age of Home	U	U	L	L			N				
7261 JOHN DEERE PKWY		N	N		1920	Age of Home	U	U	L	L			N				
6109 51 AVE		N	N		1940	Age of Home	U	U	L	L			N				
6112 51 AVE		N	N		1947	Age of Home	U	U	L	L			N				
6108 51 AVE		N	N		1957	Age of Home	U	U	L	L			N				
6104 51 AVE		N	N		1965	Age of Home	U	U	L	L			N				
5400 26 AVE		N	N		1956	Age of Home	U	U	L	L			N				
5440 26 AVE		N	N		1978	Age of Home	U	U	L	L			N				
2443 54 ST		N	N		1953	Age of Home	U	U	L	L			N				
5016 60 ST		N	N		1960	Age of Home	U	U	L	L			N				
2320 47 ST		N	Y		1947	Age of Home / Statistical Mod	U	U	L	L			N				
6113 50 AVE		N	N		1963	Age of Home	U	U	L	L			N				
2511 54 ST		N	N		1958	Age of Home	U	U	L	L			N				
2448 54 ST		N	N		1945	Age of Home	U	U	L	L			N				
2441 54 ST		N	N		1925	Age of Home	U	U	L	L			N				
2336 53 ST		N	N		1948	Age of Home	U	U	L	L			N				
2520 54 ST		N	N		1949	Age of Home	U	U	L	L			N				
2463 54 ST		N	N		1958	Age of Home	U	U	L	L			N				
6011 38 AVE		N	Y		Unknown	Existing Records / Statistical M	U	C	L	L			N				
4502 AVE OF THE CITIES		N	N		1980	Age of Home	U	U	L	L			N				
		N	N		Unknown	N/A	U	U	U	U		N/R	N				
5605 38 AVE		N	N		Unknown	N/A	U	U	U	U		N/R	N				
7314 35TH AVE CT		N	N		Unknown	Existing Records / N/A	U	C	U	U		N/R	N				
5509 38 AVE		N	N		Unknown	N/A	U	U	U	U		N/R	N				
5515 38 AVE		N	N		Unknown	N/A	U	U	U	U		N/R	N				
5609 38 AVE		N	N		Unknown	N/A	U	U	U	U		N/R	N				
3521 72ND ST		N	N		Unknown	Existing Records / N/A	U	C	U	U		N/R	N				
7001 34 AVE		N	N		Unknown	N/A	U	U	U	U		N/R	N				
SIGNAGE & LANDSCAPING LOT		N	N		Unknown	N/A	U	U	U	U		N/R	N				
3400 70 ST		N	N		Unknown	N/A	U	U	U	U		N/R	N				
5406 24 AVE DR		N	N		Unknown	N/A	U	U	U	U		N/R	N				
2440 53 ST A		N	N		Unknown	Existing Records / N/A	U	C	U	U		N/R	N				
2600 53 ST		N	N		Unknown	N/A	U	U	U	U		N/R	N				
2458 54TH ST		N	N		Unknown	N/A	U	U	U	U		N/R	N				
2500 53 ST		N	N		Unknown	N/A	U	U	U	U		N/R	N				
5300 34 AVE		N	N		Unknown	N/A	U	U	U	U		N/R	N				
5201 25 AVE CT		N	N		Unknown	Existing Records / N/A	U	C	U	U		N/R	N				
2444 53 ST A		N	N		Unknown	Existing Records / N/A	U	C	U	U		N/R	N				
3602 71ST ST CT		N	N		Unknown	Existing Records / N/A	U	C	U	U		N/R	N				
5420 26 AVE		N	N		Unknown	N/A	U	U	U	U		N/R	N				
7010 JOHN DEERE PKWY		N	N		Unknown	N/A	U	U	U	U		N/R	N				
2429 53 ST A		N	N		Unknown	N/A	U	U	U	U		N/R	N				
6301 34 AVE		N	N		Unknown	N/A	U	U	U	U		N/R	N				
7006 JOHN DEERE PKWY		N	N		Unknown	N/A	U	U	U	U		N/R	N				
2431 54 ST		N	N		Unknown	N/A	U	U	U	U		N/R	N				
6021 34 AVE		N	N		Unknown	N/A	U	U	U	U		N/R	N				
6115 34 AVE		N	N		Unknown	N/A	U	U	U	U		N/R	N				
6053 34 AVE		N	N		Unknown	N/A	U	U	U	U		N/R	N				
7025 JOHN DEERE PKWY		N	N		Unknown	N/A	U	U	U	U		N/R	N				
6114 51 AVE		N	N		Unknown	N/A	U	U	U	U		N/R	N				
6110 51 AVE		N	N		Unknown	N/A	U	U	U	U		N/R	N				
7251 JOHN DEERE PKWY		N	N		Unknown	N/A	U	U	U	U		N/R	N				
6106 51 AVE		N	N		Unknown	N/A	U	U	U	U		N/R	N				
6107 51 AVE		N	N		Unknown	N/A	U	U	U	U		N/R	N				
6007 50 AVE		N	N		Unknown	N/A	U	U	U	U		N/R	N				
6112 50 AVE		N	N		Unknown	N/A	U	U	U	U		N/R	N				
6101 34 AVE		N	N		Unknown	N/A	U	U	U	U		N/R	N				
6129 34 AVE		N	N		Unknown	N/A	U	U	U	U		N/R	N				
6201 34 AVE		N	N		Unknown	N/A	U	U	U	U		N/R	N				

Service Address	Lead and Copper Sample site number.	Is this a high-risk Facility or Area?	Service Line Newly Identified Since Last Submitted Inventory	Year PWS-Owned Service Line was Installed	Year Customer Side Service Line was Installed	Source of Information Used for Service Line Identification	Gooseneck/Pigtail	PWS-Owned Service Line Material	Customer Side Service Line Material	Classification for Entire Service Line	Was Galvanized Service Line Material ever downstream of Lead?	Date Customer Notified of Lead Service Line	Was a Lead Service Line Previously Replaced at this Location?	Date Lead Service Line Replaced	Material of Service Line Replacement	Has the customer refused access to the property?	Date of customer waiver or IDPH notification, if customer refused access to property
6115 50 AVE		N	N		Unknown	N/A	U	U	U	U		N/R	N				
6115 51 AVE		N	N		Unknown	N/A	U	U	U	U		N/R	N				
6004 51 AVE		N	N		Unknown	N/A	U	U	U	U		N/R	N				
6113 51 AVE		N	N		Unknown	N/A	U	U	U	U		N/R	N				
6015 51 AVE		N	N		Unknown	N/A	U	U	U	U		N/R	N				
2902 55 ST CT		N	N		Unknown	N/A	U	U	U	U		N/R	N				
2901 55 ST CT		N	N		Unknown	N/A	U	U	U	U		N/R	N				
6004 50 AVE		N	N		Unknown	N/A	U	U	U	U		N/R	N				
4507 51 ST		N	Y		1963	Existing Records / Statistical M	U	C	UNL	UNL		N/R	N				
5025 46 AVE CT		N	Y		1963	Existing Records / Statistical M	U	C	UNL	UNL		N/R	N				
5029 44 AVE CT		N	Y		1963	Existing Records / Statistical M	U	C	UNL	UNL		N/R	N				
4620 50 ST		N	Y		1963	Existing Records / Statistical M	U	C	UNL	UNL		N/R	N				
4409 51 ST		N	Y		1963	Existing Records / Statistical M	U	C	UNL	UNL		N/R	N				
4624 50 ST		N	Y		1963	Existing Records / Statistical M	U	C	UNL	UNL		N/R	N				
4503 51 ST		N	Y		1963	Existing Records / Statistical M	U	C	UNL	UNL		N/R	N				
4429 51 ST		N	Y		1963	Existing Records / Statistical M	U	C	UNL	UNL		N/R	N				
5011 52ND AVE		N	Y		1968	Age of Home / Statistical Mod	U	U	UNL	U		N/R	N				
3530 56 ST CT		N	Y		1970	Existing Records / Statistical M	U	C	UNL	UNL		N/R	N				
7401 34 AVE		N	Y		Unknown	Existing Records / Statistical M	U	NL	UNL	UNL		N/R	N				
7017 JOHN DEERE PKWY		N	Y		2004	Existing Records / Statistical M	U	C	UNL	UNL		N/R	N				
7017 JOHN DEERE PKWY		N	Y		2004	Existing Records / Statistical M	U	C	UNL	UNL		N/R	N				
7017 JOHN DEERE PKWY		N	Y		2004	Existing Records / Statistical M	U	C	UNL	UNL		N/R	N				
7017 JOHN DEERE PKWY		N	Y		2004	Existing Records / Statistical M	U	C	UNL	UNL		N/R	N				
7017 JOHN DEERE PKWY		N	Y		2004	Existing Records / Statistical M	U	C	UNL	UNL		N/R	N				
4907 52 AVE		N	Y		1970	Existing Records / Statistical M	U	C	UNL	UNL		N/R	N				
7017 JOHN DEERE PKWY		N	Y		2004	Existing Records / Statistical M	U	C	UNL	UNL		N/R	N				
3561 60 ST		N	Y		1970	Existing Records / Statistical M	U	NL	UNL	UNL		N/R	N				
4316 AVE OF THE CITIES		N	Y		1968	Existing Records / Statistical M	U	C	UNL	UNL		N/R	N				
435 4 AVE		N	N		Unknown	Existing Records	U	C	#N/A	NL		N/R	N				
2526 41 ST		N	N		1968	Existing Records	U	C	NL	NL		N/R	N				
4500 16 ST		N	N		2004	Existing Records	U	NL	NL	NL		N/R	N				
4500 16 ST		N	N		Unknown	Existing Records	U	NL	NL	NL		N/R	N				
3418 40 ST		N	N		1930	Existing Records	U	C	NL	NL		N/R	N				
3302 41 ST		N	N		1971	Existing Records	U	C	C	NL		N/R	N				
3412 15 ST A		N	N		1955	Existing Records	U	C	C	NL		N/R	N				
4504 26 AVE		N	N		1945	Existing Records	U	C	C	NL		N/R	N				
4412 32 AVE CT		N	N		1996	Existing Records	U	C	C	NL		N/R	N				
3410 15 ST A		N	N		1958	Existing Records	U	C	C	NL		N/R	N				
3403 14 ST		N	N		1952	Existing Records	U	C	C	NL		N/R	N				
		N	N		Unknown	N/A / Existing Records	U	U	C	U		N/R	N				
3315 40 ST		N	N		1930	Existing Records	U	C	C	NL		N/R	N				
3319 40 ST		N	N		1964	Existing Records	U	C	C	NL		N/R	N				
3000 41ST ST		N	N		1971	Existing Records	U	C	C	NL		N/R	N				
3409 40 ST		N	N		1935	Existing Records	U	C	C	NL		N/R	N				
3325 40 ST		N	N		1965	Existing Records	U	C	C	NL		N/R	N				
5402 28 AVE		N	N		1960	Existing Records	U	C	C	NL		N/R	N				
3726 77 ST CT		N	N		1988	Existing Records	U	C	C	NL		N/R	N				
4100 44 AVE		N	N		1982	Existing Records	U	C	C	NL		N/R	N				
1305 34 AVE A		N	N		1963	Existing Records	U	C	C	NL		N/R	N				
1309 34 AVE A		N	N		1961	Existing Records	U	C	C	NL		N/R	N				
1313 34 AVE A		N	N		1961	Existing Records	U	C	C	NL		N/R	N				
3411 14 ST		N	N		1949	Existing Records	U	C	C	NL		N/R	N				
1300 34 AVE A		N	N		1962	Existing Records	U	C	C	NL		N/R	N				
3400 14 ST		N	N		1909	Existing Records	U	C	C	NL		N/R	N				
3404 14 ST		N	N		2014	Existing Records	U	C	C	NL		N/R	N				
3408 14 ST		N	N		1935	Existing Records	U	C	C	NL		N/R	N				
3412 14 ST		N	N		1909	Existing Records	U	C	C	NL		N/R	N				
3414 14 ST		N	N		1909	Existing Records	U	C	C	NL		N/R	N				
3418 14 ST		N	N		1909	Existing Records	U	C	C	NL		N/R	N				
3422 14 ST		N	N		2011	Existing Records	U	C	C	NL		N/R	N				

Service Address	Lead and Copper Sample site number.	Is this a high-risk Facility or Area?	Service Line Newly Identified Since Last Submitted Inventory	Year PWS-Owned Service Line was Installed	Year Customer Side Service Line was Installed	Source of Information Used for Service Line Identification	Gooseneck/Pigtail	PWS-Owned Service Line Material	Customer Side Service Line Material	Classification for Entire Service Line	Was Galvanized Service Line Material ever downstream of Lead?	Date Customer Notified of Lead Service Line	Was a Lead Service Line Previously Replaced at this Location?	Date Lead Service Line Replaced	Material of Service Line Replacement	Has the customer refused access to the property?	Date of customer waiver or IDPH notification, if customer refused access to property
3436 14 ST		N	N		1909	Existing Records	U	C	C	NL		N/R	N				
3438 14 ST		N	N		1925	Existing Records	U	C	C	NL		N/R	N				
1401 34 AVE B CT		N	N		1996	Existing Records	U	C	C	NL		N/R	N				
1415 34 AVE B CT		N	N		1998	Existing Records	U	C	C	NL		N/R	N				
1421 34TH AVENUE B CT		N	N		Unknown	Existing Records	U	C	C	NL		N/R	N				
1416 34TH AVENUE B CT		N	N		Unknown	Existing Records	U	C	C	NL		N/R	N				
1414 34 AVE B CT		N	N		1997	Existing Records	U	C	C	NL		N/R	N				
1406 34 AVE B CT		N	N		1995	Existing Records	U	C	C	NL		N/R	N				
1400 34 AVE B CT		N	N		2000	Existing Records	U	C	C	NL		N/R	N				
3329 14 ST A		N	N		1980	Existing Records	U	C	C	NL		N/R	N				
3319 14 ST A		N	N		1980	Existing Records	U	C	C	NL		N/R	N				
3320 14 ST A		N	N		1981	Existing Records	U	C	C	NL		N/R	N				
3330 14 ST A		N	N		1980	Existing Records	U	C	C	NL		N/R	N				
3421 14 ST A		N	N		1978	Existing Records	U	C	C	NL		N/R	N				
3417 14 ST A		N	N		1978	Existing Records	U	C	C	NL		N/R	N				
3413 14 ST A		N	N		1978	Existing Records	U	C	C	NL		N/R	N				
3409 14 ST A		N	N		1980	Existing Records	U	C	C	NL		N/R	N				
3405 14 ST A		N	N		1978	Existing Records	U	C	C	NL		N/R	N				
3401 14 ST A		N	N		1978	Existing Records	U	C	C	NL		N/R	N				
1405 34 AVE B		N	N		1978	Existing Records	U	C	C	NL		N/R	N				
1415 34 AVE B		N	N		1978	Existing Records	U	C	C	NL		N/R	N				
3402 15 ST		N	N		1979	Existing Records	U	C	C	NL		N/R	N				
3406 15 ST		N	N		1978	Existing Records	U	C	C	NL		N/R	N				
3410 15 ST		N	N		1980	Existing Records	U	C	C	NL		N/R	N				
3414 15 ST		N	N		1978	Existing Records	U	C	C	NL		N/R	N				
3418 15 ST		N	N		1978	Existing Records	U	C	C	NL		N/R	N				
3422 15 ST		N	N		1978	Existing Records	U	C	C	NL		N/R	N				
3421 15 ST		N	N		1978	Existing Records	U	C	C	NL		N/R	N				
3417 15 ST		N	N		1978	Existing Records	U	C	C	NL		N/R	N				
3411 15 ST		N	N		1978	Existing Records	U	C	C	NL		N/R	N				
3407 15 ST		N	N		1979	Existing Records	U	C	C	NL		N/R	N				
1420 34 AVE B		N	N		1978	Existing Records	U	C	C	NL		N/R	N				
1410 34 AVE B		N	N		1978	Existing Records	U	C	C	NL		N/R	N				
3410 14 ST A		N	N		1979	Existing Records	U	C	C	NL		N/R	N				
3414 14 ST A		N	N		1978	Existing Records	U	C	C	NL		N/R	N				
3418 14 ST A		N	N		1979	Existing Records	U	C	C	NL		N/R	N				
3422 14 ST A		N	N		1978	Existing Records	U	C	C	NL		N/R	N				
1443 35 AVE		N	N		1978	Existing Records	U	C	C	NL		N/R	N				
1447 35 AVE		N	N		1979	Existing Records	U	C	C	NL		N/R	N				
3514 15 ST A		N	N		1957	Existing Records	U	C	C	NL		N/R	N				
3510 15 ST A		N	N		1955	Existing Records	U	C	C	NL		N/R	N				
3502 15 ST A		N	N		1955	Existing Records	U	C	C	NL		N/R	N				
3401 40 ST		N	N		1978	Existing Records	U	C	C	NL		N/R	N				
721 41 AVE DR		N	N		1996	Existing Records	U	C	C	NL		N/R	N				
4150 11 AVE A		N	N		Unknown	Existing Records	U	C	C	NL		N/R	N				
4515 11 AVE A		N	N		1957	Existing Records	U	C	C	NL		N/R	N				
4511 11 AVE A		N	N		1957	Existing Records	U	C	C	NL		N/R	N				
4503 11 AVE A		N	N		1958	Existing Records	U	C	C	NL		N/R	N				
4200 46 AVE		N	N		1980	Existing Records	U	C	C	NL		N/R	N				
3915 38 ST		N	N		2017	Age of Home / Existing Record	U	UNL	C	UNL		N/R	N				
3412 54 ST		N	N		1966	Existing Records	U	C	C	NL		N/R	N				
5216 11 AVE C		N	N		1961	Existing Records	U	C	C	NL		N/R	N				
1503 36TH AVE		N	N		1961	Existing Records	U	C	C	NL		N/R	N				
1506 35 AVE		N	N		1953	Existing Records	U	C	C	NL		N/R	N				
1508 35 AVE		N	N		1957	Existing Records	U	C	C	NL		N/R	N				
1510 35TH AVE		N	N		1950	Existing Records	U	C	C	NL		N/R	N				
1514 35 AVE		N	N		1940	Existing Records	U	C	C	NL		N/R	N				
1521 36 AVE		N	N		1949	Existing Records	U	C	C	NL		N/R	N				
1519 36 AVE		N	N		1953	Existing Records	U	C	C	NL		N/R	N				
1517 36 AVE		N	N		1954	Existing Records	U	C	C	NL		N/R	N				



Service Address	Lead and Copper Sample site number.	Is this a high-risk Facility or Area?	Service Line Newly Identified Since Last Submitted Inventory	Year PWS-Owned Service Line was Installed	Year Customer Side Service Line was Installed	Source of Information Used for Service Line Identification	Gooseneck/Pigtail	PWS-Owned Service Line Material	Customer Side Service Line Material	Classification for Entire Service Line	Was Galvanized Service Line Material ever downstream of Lead?	Date Customer Notified of Lead Service Line	Was a Lead Service Line Previously Replaced at this Location?	Date Lead Service Line Replaced	Material of Service Line Replacement	Has the customer refused access to the property?	Date of customer waiver or IDPH notification, if customer refused access to property
1533 36 AVE		N	N		1950	Existing Records	U	C	C	NL		N/R	N				
1531 36 AVE		N	N		1945	Existing Records	U	C	C	NL		N/R	N				
1529 36 AVE		N	N		1950	Existing Records	U	C	C	NL		N/R	N				
1527 36 AVE		N	N		1951	Existing Records	U	C	C	NL		N/R	N				
1518 35 AVE		N	N		1951	Existing Records	U	C	C	NL		N/R	N				
1520 35 AVE		N	N		1951	Existing Records	U	C	C	NL		N/R	N				
1524 35 AVE		N	N		1951	Existing Records	U	C	C	NL		N/R	N				
1526 35 AVE		N	N		1951	Existing Records	U	C	C	NL		N/R	N				
3903 26 ST		N	N		1935	Existing Records	U	C	C	NL		N/R	N				
3905 26 ST		N	N		1935	Existing Records	U	C	C	NL		N/R	N				
3909 26 ST		N	N		1935	Existing Records	U	C	C	NL		N/R	N				
3911 26 ST		N	N		1935	Existing Records	U	C	C	NL		N/R	N				
4001 26 ST		N	N		1935	Existing Records	U	C	C	NL		N/R	N				
4003 26 ST		N	N		1947	Existing Records	U	C	C	NL		N/R	N				
4005 26 ST		N	N		1946	Existing Records	U	C	C	NL		N/R	N				
4007 26 ST		N	N		1948	Existing Records	U	C	C	NL		N/R	N				
4009 26 ST		N	N		1935	Existing Records	U	C	C	NL		N/R	N				
3902 25 ST		N	N		1977	Existing Records	U	C	C	NL		N/R	N				
3904 25 ST		N	N		1977	Existing Records	U	C	C	NL		N/R	N				
3906 25 ST		N	N		Unknown	Existing Records	U	C	C	NL		N/R	N				
3908 25 ST		N	N		1977	Existing Records	U	C	C	NL		N/R	N				
4002 25 ST		N	N		1977	Existing Records	U	C	C	NL		N/R	N				
4004 25 ST		N	N		1977	Existing Records	U	C	C	NL		N/R	N				
4006 25 ST		N	N		1977	Existing Records	U	C	C	NL		N/R	N				
2424 40TH AVE		N	N		1969	Existing Records	U	C	C	NL		N/R	N				
1507 36 AVE		N	N		1954	Existing Records	U	C	C	NL		N/R	N				
1509 36 AVE		N	N		1995	Existing Records	U	C	C	NL		N/R	N				
1511 36 AVE		N	N		1950	Existing Records	U	C	C	NL		N/R	N				
1515 36 AVE		N	N		1959	Existing Records	U	C	C	NL		N/R	N				
3809 26 ST		N	N		1935	Existing Records	U	C	C	NL		N/R	N				
3840 25 ST		N	N		1967	Existing Records	U	C	C	NL		N/R	N				
3907 24 ST		N	N		1972	Existing Records	U	C	C	NL		N/R	N				
2302 39 AVE		N	N		1971	Existing Records	U	C	C	NL		N/R	N				
3901 25 ST		N	N		Unknown	Existing Records	U	C	C	NL		N/R	N				
2412 39 AVE		N	N		1980	Existing Records	U	C	C	NL		N/R	N				
2402 39 AVE		N	N		1970	Existing Records	U	C	C	NL		N/R	N				
2401 40TH AVE		N	N		Unknown	Existing Records	U	C	C	NL		N/R	N				
2407 40 AVE		N	N		1976	Existing Records	U	C	C	NL		N/R	N				
2425 40 AVE		N	N		1975	Existing Records	U	C	C	NL		N/R	N				
3915 25TH ST		N	N		Unknown	Existing Records	U	C	C	NL		N/R	N				
1854 27 ST		N	N		1935	Existing Records	U	C	C	NL		N/R	N				
2805 AVE OF THE CITIES		N	N		1940	Age of Home / Existing Record	U	U	C	U		N/R	N				
1901 29 ST		N	N		Unknown	Existing Records	U	C	C	NL		N/R	N				
		N	N		Unknown	Existing Records	U	C	C	NL		N/R	N				
2408 40 AVE		N	N		1973	Existing Records	U	C	C	NL		N/R	N				
401 1 AVE		N	N		Unknown	Existing Records	U	C	C	NL		N/R	N				
1736 9 AVE		N	N		Unknown	Existing Records	U	C	C	NL		N/R	N				
1728 9 AVE		N	N		1963	Existing Records	U	C	C	NL		N/R	N				
1718 9 AVE		N	N		1963	Existing Records	U	C	C	NL		N/R	N				
940 17 ST #1		N	N		1964	Existing Records	U	C	C	NL		N/R	N				
930 17 ST #14		N	N		1964	Age of Home / Existing Record	U	U	C	U		N/R	N				
920 17 ST UNIT 25		N	N		1964	Existing Records	U	GRR	C	GRR	Y	N/R	N				
950 17TH ST		N	N		1960	Existing Records	U	C	C	NL		N/R	N				
1628 9 AVE		N	N		1920	Existing Records	U	C	C	NL		N/R	N				
1624 9 AVE		N	N		1892	Existing Records	U	C	C	NL		N/R	N				
1618 9 AVE		N	N		1900	Existing Records	U	C	C	NL		N/R	N				
1705 11 AVE		N	N		1960	Existing Records	U	C	C	NL		N/R	N				
1542 11 AVE		N	N		1902	Existing Records	U	L	C	L			N				
1544 11 AVE		N	N		1901	Existing Records	U	L	C	L			N				
1546 11 AVE		N	N		1901	Age of Home / Existing Record	U	U	C	U		N/R	N				

Service Address	Lead and Copper Sample site number.	Is this a high-risk Facility or Area?	Service Line Newly Identified Since Last Submitted Inventory	Year PWS-Owned Service Line was Installed	Year Customer Side Service Line was Installed	Source of Information Used for Service Line Identification	Gooseneck/Pigtail	PWS-Owned Service Line Material	Customer Side Service Line Material	Classification for Entire Service Line	Was Galvanized Service Line Material ever downstream of Lead?	Date Customer Notified of Lead Service Line	Was a Lead Service Line Previously Replaced at this Location?	Date Lead Service Line Replaced	Material of Service Line Replacement	Has the customer refused access to the property?	Date of customer waiver or IDPH notification, if customer refused access to property
1604 11 AVE		N	N		1892	Existing Records	U	C	C	NL		N/R	N				
1610 11 AVE		N	N		1902	Existing Records	U	C	C	NL		N/R	N				
1614 11 AVE		N	N		1892	Existing Records	U	C	C	NL		N/R	N				
1729 11 AVE		N	N		1911	Existing Records	U	C	C	NL		N/R	N				
1167 33 ST CT		N	N		1987	Existing Records	U	C	C	NL		N/R	N				
1714 11 AVE		N	N		1910	Existing Records	U	L	C	L			N				
1726 11 AVE		N	N		1900	Existing Records	U	C	C	NL		N/R	N				
1730 11 AVE		N	N		1900	Existing Records	U	L	C	L			N				
1808 11 AVE		N	N		1900	Existing Records	U	C	C	NL		N/R	N				
1812 11 AVE		N	N		1900	Age of Home / Existing Record	U	U	C	U		N/R	N				
1816 11 AVE		N	N		1956	Existing Records	U	C	C	NL		N/R	N				
1822 11 AVE		N	N		1955	Existing Records	U	C	C	NL		N/R	N				
1115 17 ST		N	N		1900	Existing Records	U	C	C	NL		N/R	N				
1119 17 ST		N	N		1900	Existing Records	U	C	C	NL		N/R	N				
1121 17 ST		N	N		1900	Existing Records	U	C	C	NL		N/R	N				
1109 18TH ST		N	N		1953	Existing Records	U	C	C	NL		N/R	N				
1920 12 AVE		N	N		1920	Existing Records	U	C	C	NL		N/R	N				
816 21 AVE		N	N		1976	Existing Records	U	C	C	NL		N/R	N				
820 21 AVE		N	N		1967	Existing Records	U	C	C	NL		N/R	N				
1200 23 AVE		N	N		1912	Existing Records	U	C	C	NL		N/R	N				
2301 13 ST		N	N		1920	Age of Home / Existing Record	U	U	C	U		N/R	N				
2308 12 ST		N	N		1924	Existing Records	U	C	C	NL		N/R	N				
2307 13 ST		N	N		1914	Age of Home / Existing Record	U	U	C	U		N/R	N				
2312 13 ST		N	N		1917	Existing Records	U	C	C	NL		N/R	N				
2318 12 ST		N	N		1920	Age of Home / Existing Record	U	U	C	U		N/R	N				
2315 13 ST		N	N		1917	Age of Home / Existing Record	U	U	C	U		N/R	N				
2321 13 ST		N	N		1917	Age of Home / Existing Record	U	U	C	U		N/R	N				
2320 13 ST		N	N		1916	Age of Home / Existing Record	U	U	C	U		N/R	N				
2329 13 ST		N	N		1914	Existing Records	U	C	C	NL		N/R	N				
2327 12 ST		N	N		1918	Existing Records	U	C	C	NL		N/R	N				
1204 24 AVE		N	N		1934	Existing Records	U	C	C	NL		N/R	N				
2404 13 ST		N	N		1916	Age of Home / Existing Record	U	U	C	U		N/R	N				
1434 24 AVE		N	N		1909	Age of Home / Existing Record	U	U	C	U		N/R	N				
1440 24 AVE		N	N		1892	Age of Home / Existing Record	U	U	C	U		N/R	N				
1110 24 AVE		N	N		1940	Existing Records	U	C	C	NL		N/R	N				
2410 12 ST		N	N		1925	Age of Home / Existing Record	U	U	C	U		N/R	N				
1426 24 AVE		N	N		1912	Existing Records	U	L	C	L			N				
1428 24 AVE		N	N		1912	Existing Records	U	L	C	L			N				
2408 13 ST		N	N		1918	Existing Records	U	C	C	NL		N/R	N				
2409 12 ST		N	N		1926	Existing Records	U	C	C	NL		N/R	N				
2414 12 ST		N	N		1907	Age of Home / Existing Record	U	U	C	U		N/R	N				
2412 13 ST		N	N		1917	Existing Records	U	C	C	NL		N/R	N				
2418 13 ST		N	N		1914	Existing Records	U	C	C	NL		N/R	N				
2428 13 ST		N	N		1922	Existing Records	U	C	C	NL		N/R	N				
1305 25 AVE		N	N		1922	Age of Home / Existing Record	U	U	C	U		N/R	N				
1302 25 AVE		N	N		1924	Existing Records	U	C	C	NL		N/R	N				
2605 8 ST		N	N		1941	Existing Records	U	L	C	L			N				
2605 9 ST		N	N		1940	Existing Records	U	L	C	L			N				
2612 7 ST		N	N		1907	Existing Records	U	C	C	NL		N/R	N				
2611 8 ST		N	N		1942	Existing Records	U	C	C	NL		N/R	N				
2610 8 ST		N	N		1943	Existing Records	U	C	C	NL		N/R	N				
2614 8 ST		N	N		1928	Existing Records	U	C	C	NL		N/R	N				
2615 9 ST		N	N		1954	Existing Records	U	C	C	NL		N/R	N				
2620 8 ST		N	N		1947	Existing Records	U	C	C	NL		N/R	N				
2620 7 ST		N	N		1946	Existing Records	U	C	C	NL		N/R	N				
2621 9 ST		N	N		1951	Existing Records	U	C	C	NL		N/R	N				
2626 8 ST		N	N		1941	Existing Records	U	L	C	L			N				
2627 9 ST		N	N		1953	Existing Records	U	C	C	NL		N/R	N				
2631 9 ST		N	N		1941	Existing Records	U	C	C	NL		N/R	N				
4500 16TH ST		N	N		1977	Existing Records	U	C	C	NL		N/R	N				

Service Address	Lead and Copper Sample site number.	Is this a high-risk Facility or Area?	Service Line Newly Identified Since Last Submitted Inventory	Year PWS-Owned Service Line was Installed	Year Customer Side Service Line was Installed	Source of Information Used for Service Line Identification	Gooseneck/Pigtail	PWS-Owned Service Line Material	Customer Side Service Line Material	Classification for Entire Service Line	Was Galvanized Service Line Material ever downstream of Lead?	Date Customer Notified of Lead Service Line	Was a Lead Service Line Previously Replaced at this Location?	Date Lead Service Line Replaced	Material of Service Line Replacement	Has the customer refused access to the property?	Date of customer waiver or IDPH notification, if customer refused access to property
4420 16 ST		N	N		1976	Existing Records	U	C	C	NL		N/R	N				
601 VALLEY VIEW DR		N	N		Unknown	N/A / Existing Records	U	U	C	U		N/R	N				
6600 44TH AVE		N	N		2014	Existing Records	U	C	C	NL		N/R	N				
2910 24 AVE		N	N		1941	Existing Records	U	C	C	NL		N/R	N				
2409 29 ST		N	N		1950	Existing Records	U	C	C	NL		N/R	N				
2904 24 AVE		N	N		1941	Existing Records	U	C	C	NL		N/R	N				
2828 24 AVE		N	N		1954	Existing Records	U	C	C	NL		N/R	N				
1601 52 AVE		N	N		1980	Existing Records	U	C	C	NL		N/R	N				
1201 53RD STREET DR		N	N		2012	Existing Records	U	C	C	NL		N/R	N				
1205 53RD STREET DR		N	N		2013	Existing Records	U	C	C	NL		N/R	N				
5430 30TH AVE		N	N		2008	Existing Records	U	C	C	NL		N/R	N				
2800 46 AVE		N	N		Unknown	Existing Records	U	C	C	NL		N/R	N				
5531 38 AVE		N	N		2014	Existing Records	U	C	C	NL		N/R	N				
2413 46 ST		N	N		1940	Existing Records	U	C	C	NL		N/R	N				
5329 30 AVE		N	N		1955	Existing Records	U	C	C	NL		N/R	N				
616 35 AVE UNIT 1		N	N		1984	Age of Home / Existing Record	U	U	C	U		N/R	N				
616 35TH AVE UNIT 2		N	N		1984	Existing Records	U	C	C	NL		N/R	N				
616 35 AVE UNIT 3		N	N		1984	Existing Records	U	C	C	NL		N/R	N				
616 35 AVE UNIT 4		N	N		1984	Existing Records	U	C	C	NL		N/R	N				
3800 29 ST		N	N		1987	Existing Records	U	C	C	NL		N/R	N				
2901 38TH AVE		N	N		Unknown	Existing Records	U	C	C	NL		N/R	N				
2822 32 AVE DR		N	N		1981	Age of Home / Existing Record	U	U	C	U		N/R	N				
2820 32 AVE DR		N	N		1981	Age of Home / Existing Record	U	U	C	U		N/R	N				
2818 32 AVE DR		N	N		1982	Existing Records	U	C	C	NL		N/R	N				
2816 32 AVE DR		N	N		1981	Age of Home / Existing Record	U	U	C	U		N/R	N				
2814 32 AVE DR		N	N		1981	Age of Home / Existing Record	U	U	C	U		N/R	N				
2812 32 AVE DR		N	N		1981	Age of Home / Existing Record	U	U	C	U		N/R	N				
2810 32 AVE DR		N	N		1981	Existing Records	U	C	C	NL		N/R	N				
2824 32 AVE DR		N	N		1981	Age of Home / Existing Record	U	U	C	U		N/R	N				
2911 38TH AVE		N	N		Unknown	Existing Records	U	C	C	NL		N/R	N				
3001 38 AVE		N	N		1920	Existing Records	U	C	C	NL		N/R	N				
2925 38TH AVE		N	N		1940	Existing Records	U	C	C	NL		N/R	N				
2929 38TH AVE		N	N		1935	Existing Records	U	C	C	NL		N/R	N				
4130 26 AVE		N	N		1966	Existing Records	U	C	C	NL		N/R	N				
2609 43 ST		N	N		1940	Existing Records	U	C	C	NL		N/R	N				
2721 43RD ST		N	N		2007	Existing Records	U	C	C	NL		N/R	N				
3602 12 AVE		N	N		1954	Existing Records	U	C	C	NL		N/R	N				
3610 12TH AVE		N	N		1948	Existing Records	U	C	C	NL		N/R	N				
3606 12 AVE		N	N		1971	Existing Records	U	C	C	NL		N/R	N				
4300 12 AVE		N	N		1975	Existing Records	U	C	C	NL		N/R	N				
4301 AVE OF THE CITIES		N	N		1985	Age of Home / Existing Record	U	U	C	U		N/R	N				
3145 AVE OF THE CITIES		N	N		1963	Age of Home / Existing Record	U	U	C	U		N/R	N				
3135 AVE OF THE CITIES		N	N		1949	Age of Home / Existing Record	U	U	C	U		N/R	N				
2826 32 AVE DR		N	N		1984	Existing Records	U	C	C	NL		N/R	N				
3810 29TH ST		N	N		2018	Existing Records	U	C	C	NL		N/R	N				
2950 COALTOWN RD		N	N		1987	Existing Records	U	C	C	NL		N/R	N				
2904 32 AVE		N	N		1972	Existing Records	U	C	C	NL		N/R	N				
3216 30 STREET CT		N	N		1971	Age of Home / Existing Record	U	U	C	U		N/R	N				
3215 30 ST CT		N	N		1971	Existing Records	U	C	C	NL		N/R	N				
1558 36 AVE		N	N		1953	Existing Records	U	C	C	NL		N/R	N				
1554 36 AVE		N	N		1954	Existing Records	U	C	C	NL		N/R	N				
1542 36 AVE		N	N		1954	Existing Records	U	C	C	NL		N/R	N				
1538 36 AVE		N	N		1955	Existing Records	U	C	C	NL		N/R	N				
1534 36 AVE		N	N		1952	Existing Records	U	C	C	NL		N/R	N				
1530 36TH AVE		N	N		1953	Existing Records	U	C	C	NL		N/R	N				
3807 15 ST B		N	N		1951	Existing Records	U	C	C	NL		N/R	N				
1526 36 AVE		N	N		1955	Existing Records	U	C	C	NL		N/R	N				
1518 36 AVE		N	N		1957	Existing Records	U	C	C	NL		N/R	N				
1522 36 AVE		N	N		1957	Existing Records	U	C	C	NL		N/R	N				
3604 15 ST A		N	N		1963	Existing Records	U	C	C	NL		N/R	N				

Service Address	Lead and Copper Sample site number.	Is this a high-risk Facility or Area?	Service Line Newly Identified Since Last Submitted Inventory	Year PWS-Owned Service Line was Installed	Year Customer Side Service Line was Installed	Source of Information Used for Service Line Identification	Gooseneck/Pigtail	PWS-Owned Service Line Material	Customer Side Service Line Material	Classification for Entire Service Line	Was Galvanized Service Line Material ever downstream of Lead?	Date Customer Notified of Lead Service Line	Was a Lead Service Line Previously Replaced at this Location?	Date Lead Service Line Replaced	Material of Service Line Replacement	Has the customer refused access to the property?	Date of customer waiver or IDPH notification, if customer refused access to property
3608 15 ST A		N	N		1958	Existing Records	U	C	C	NL		N/R	N				
3820 15 ST		N	N		1960	Existing Records	U	C	C	NL		N/R	N				
1501 39TH AVE		N	N		1958	Existing Records	U	C	C	NL		N/R	N				
3828 15 ST		N	N		1959	Existing Records	U	C	C	NL		N/R	N				
3836 15 ST		N	N		1957	Existing Records	U	C	C	NL		N/R	N				
3838 15 ST		N	N		1958	Existing Records	U	C	C	NL		N/R	N				
3846 15TH ST		N	N		1959	Existing Records	U	C	C	NL		N/R	N				
3848 15 ST		N	N		1958	Existing Records	U	C	C	NL		N/R	N				
3850 15TH ST		N	N		1958	Existing Records	U	C	C	NL		N/R	N				
3852 15 ST		N	N		1958	Existing Records	U	C	C	NL		N/R	N				
3843 15 ST		N	N		1957	Existing Records	U	C	C	NL		N/R	N				
3837 15 ST		N	N		1959	Existing Records	U	C	C	NL		N/R	N				
3833 15 ST		N	N		1958	Existing Records	U	C	C	NL		N/R	N				
3817 15 ST		N	N		1957	Existing Records	U	C	C	NL		N/R	N				
3815 15 ST		N	N		1959	Existing Records	U	C	C	NL		N/R	N				
3813 15 ST		N	N		1958	Existing Records	U	C	C	NL		N/R	N				
3811 15 ST		N	N		1957	Existing Records	U	C	C	NL		N/R	N				
1432 36 AVE		N	N		1957	Existing Records	U	C	C	NL		N/R	N				
3602 15 ST		N	N		1958	Existing Records	U	C	C	NL		N/R	N				
1506 36 AVE		N	N		1958	Existing Records	U	C	C	NL		N/R	N				
1510 36 AVE		N	N		1958	Existing Records	U	C	C	NL		N/R	N				
1424 36TH AVE		N	N		Unknown	Existing Records	U	C	C	NL		N/R	N				
1310 36TH AVE		N	N		1978	Existing Records	U	C	C	NL		N/R	N				
4400 16 ST		N	N		2009	Existing Records	U	C	C	NL		N/R	N				
4600 16 ST		N	N		1994	Existing Records	U	C	C	NL		N/R	N				
3823 15 ST		N	N		1957	Existing Records	U	C	C	NL		N/R	N				
3821 15 ST		N	N		1959	Existing Records	U	C	C	NL		N/R	N				
1320 36TH AVE		N	N		Unknown	N/A / Existing Records	U	U	C	U		N/R	N				
1420 36TH AVE		N	N		1930	Existing Records	U	C	C	NL		N/R	N				
1210 38 AVE		N	N		1930	Existing Records	U	C	C	NL		N/R	N				
3430 12 ST		N	N		Unknown	Existing Records	U	C	C	NL		N/R	N				
3440 12 ST		N	N		1964	Existing Records	U	C	C	NL		N/R	N				
1223 35 AVE		N	N		1966	Existing Records	U	C	C	NL		N/R	N				
1217 35 AVE		N	N		1964	Existing Records	U	C	C	NL		N/R	N				
1229 35 AVE		N	N		1982	Existing Records	U	C	C	NL		N/R	N				
3502 13 ST		N	N		1967	Existing Records	U	C	C	NL		N/R	N				
1205 35 AVE		N	N		1969	Existing Records	U	C	C	NL		N/R	N				
1211 35 AVE		N	N		1977	Existing Records	U	C	C	NL		N/R	N				
1202 35 AVE		N	N		1977	Existing Records	U	C	C	NL		N/R	N				
3503 12TH ST CT		N	N		2001	Existing Records	U	C	C	NL		N/R	N				
3526 13 ST		N	N		1964	Existing Records	U	C	C	NL		N/R	N				
3532 13 ST		N	N		1963	Existing Records	U	C	C	NL		N/R	N				
1317 34 AVE A		N	N		1956	Existing Records	U	C	C	NL		N/R	N				
1001 34 AVE		N	N		1925	Existing Records	U	C	C	NL		N/R	N				
3544 13 ST		N	N		1980	Existing Records	U	C	C	NL		N/R	N				
3562 13 ST		N	N		1977	Age of Home / Existing Record	U	U	C	U		N/R	N				
3550 13 ST		N	N		1980	Existing Records	U	C	C	NL		N/R	N				
3556 13 ST		N	N		1977	Existing Records	U	C	C	NL		N/R	N				
1105 34 AVE DR		N	N		1993	Existing Records	U	C	C	NL		N/R	N				
3520 13 ST		N	N		2004	Existing Records	U	C	C	NL		N/R	N				
3455 14 ST		N	N		1905	Existing Records	U	C	C	NL		N/R	N				
3445 14 ST		N	N		1910	Existing Records	U	C	C	NL		N/R	N				
3437 14 ST		N	N		1910	Existing Records	U	C	C	NL		N/R	N				
3433 14 ST		N	N		1940	Existing Records	U	C	C	NL		N/R	N				
1320 34TH AVE A		N	N		1960	Existing Records	U	C	C	NL		N/R	N				
1316 34 AVE A		N	N		1963	Existing Records	U	C	C	NL		N/R	N				
1312 34 AVE A		N	N		1963	Existing Records	U	C	C	NL		N/R	N				
1308 34 AVE A		N	N		1961	Existing Records	U	C	C	NL		N/R	N				
1306 34 AVE A		N	N		1963	Existing Records	U	C	C	NL		N/R	N				
1302 34 AVE A		N	N		1962	Existing Records	U	C	C	NL		N/R	N				

Service Address	Lead and Copper Sample site number.	Is this a high-risk Facility or Area?	Service Line Newly Identified Since Last Submitted Inventory	Year PWS-Owned Service Line was Installed	Year Customer Side Service Line was Installed	Source of Information Used for Service Line Identification	Gooseneck/Pigtail	PWS-Owned Service Line Material	Customer Side Service Line Material	Classification for Entire Service Line	Was Galvanized Service Line Material ever downstream of Lead?	Date Customer Notified of Lead Service Line	Was a Lead Service Line Previously Replaced at this Location?	Date Lead Service Line Replaced	Material of Service Line Replacement	Has the customer refused access to the property?	Date of customer waiver or IDPH notification, if customer refused access to property
1301 34 AVE A		N	N		1963	Existing Records	U	C	C	NL		N/R	N				
4217 26 AVE		N	N		1988	Existing Records	U	C	C	NL		N/R	N				
4215 26 AVE		N	N		1988	Age of Home / Existing Record	U	UNL	C	UNL		N/R	N				
4219 26 AVE		N	N		1988	Existing Records	U	C	C	NL		N/R	N				
4235 26 AVE		N	N		1987	Existing Records	U	C	C	NL		N/R	N				
4233 26 AVE		N	N		1987	Existing Records	U	C	C	NL		N/R	N				
4231 26 AVE		N	N		1987	Age of Home / Existing Record	U	UNL	C	UNL		N/R	N				
4237 26 AVE		N	N		1987	Existing Records	U	C	C	NL		N/R	N				
2424 41 ST		N	N		1964	Existing Records	U	C	C	NL		N/R	N				
2206 46 ST		N	N		2002	Existing Records	U	C	C	NL		N/R	N				
4625 AVE OF THE CITIES		N	N		1992	Age of Home / Existing Record	U	UNL	C	UNL		N/R	N				
4545 AVE OF THE CITIES		N	N		Unknown	N/A / Existing Records	U	U	C	U		N/R	N				
4516 22 AVE		N	N		1953	Existing Records	U	C	C	NL		N/R	N				
4513 AVE OF THE CITIES		N	N		Unknown	N/A / Existing Records	U	U	C	U		N/R	N				
2222 41ST ST		N	N		1997	Existing Records	U	C	C	NL		N/R	N				
2420 32ND AVE CT		N	N		2005	Existing Records	U	C	C	NL		N/R	N				
4106 22 AVE		N	N		1950	Existing Records	U	C	C	NL		N/R	N				
2380 28 ST		N	N		1927	Existing Records	U	L	C	L			N				
2202 41ST ST		N	N		1950	Existing Records	U	C	C	NL		N/R	N				
4102 22ND AVE		N	N		1950	Existing Records	U	C	C	NL		N/R	N				
5422 28 AVE		N	N		1959	Existing Records	U	C	C	NL		N/R	N				
4510 21 AVE		N	N		1959	Existing Records	U	C	C	NL		N/R	N				
4521 22 AVE		N	N		1948	Existing Records	U	C	C	NL		N/R	N				
4515 22 AVE		N	N		1953	Existing Records	U	C	C	NL		N/R	N				
4513 22 AVE		N	N		1948	Existing Records	U	C	C	NL		N/R	N				
4509 22ND AVE		N	N		1940	Existing Records	U	C	C	NL		N/R	N				
4302 20 AVE		N	N		1962	Existing Records	U	C	C	NL		N/R	N				
4303 21 AVE		N	N		1962	Existing Records	U	C	C	NL		N/R	N				
4301 21 AVE		N	N		1962	Existing Records	U	C	C	NL		N/R	N				
4209 21 AVE		N	N		1935	Existing Records	U	C	C	NL		N/R	N				
4208 20 AVE		N	N		1966	Existing Records	U	C	C	NL		N/R	N				
4107 21 AVE		N	N		Unknown	Existing Records	U	C	C	NL		N/R	N				
4311 21 AVE		N	N		1979	Existing Records	U	C	C	NL		N/R	N				
4309 21 AVE		N	N		1929	Existing Records	U	C	C	NL		N/R	N				
2929 27 AVE A		N	N		1976	Existing Records	U	C	C	NL		N/R	N				
2923 27 AVE A		N	N		1978	Existing Records	U	C	C	NL		N/R	N				
2917 27 AVE A		N	N		1979	Existing Records	U	C	C	NL		N/R	N				
2911 27 AVE A		N	N		1976	Existing Records	U	C	C	NL		N/R	N				
3120 27 ST DR		N	N		1994	Existing Records	U	C	C	NL		N/R	N				
2915 28 AVE A		N	N		1978	Existing Records	U	C	C	NL		N/R	N				
3110 27 ST DR		N	N		1983	Existing Records	U	C	C	NL		N/R	N				
2900 27 AVE A		N	N		1978	Existing Records	U	C	C	NL		N/R	N				
3100 27 ST DR		N	N		1984	Existing Records	U	C	C	NL		N/R	N				
2917 28 AVE A		N	N		1976	Existing Records	U	C	C	NL		N/R	N				
2919 28 AVE A		N	N		1978	Existing Records	U	C	C	NL		N/R	N				
2925 28 AVE A		N	N		1978	Existing Records	U	C	C	NL		N/R	N				
2935 28 AVE A		N	N		1976	Existing Records	U	C	C	NL		N/R	N				
2931 28 AVE A		N	N		1977	Existing Records	U	C	C	NL		N/R	N				
2929 28 AVE A		N	N		1977	Existing Records	U	C	C	NL		N/R	N				
2811 30 ST		N	N		1976	Existing Records	U	C	C	NL		N/R	N				
2928 28 AVE A		N	N		1975	Existing Records	U	C	C	NL		N/R	N				
3504 15 ST A		N	N		1955	Existing Records	U	C	C	NL		N/R	N				
3209 40 ST		N	N		1935	Existing Records	U	C	C	NL		N/R	N				
4700 61 ST DR		N	N		2009	Existing Records	U	C	C	NL		N/R	N				
5128 21 AVE		N	N		1962	Existing Records	U	C	C	NL		N/R	N				
1220 54 ST CT		N	N		1961	Existing Records	U	GRR	C	GRR	Y	N/R	N				
4915 21 AVE A		N	N		1995	Existing Records	U	C	C	NL		N/R	N				
4701 22 AVE		N	N		1981	Existing Records	U	C	C	NL		N/R	N				
4800 60 ST		N	N		1990	Existing Records	U	C	C	NL		N/R	N				
3506 15 ST A		N	N		1955	Existing Records	U	C	C	NL		N/R	N				

Service Address	Lead and Copper Sample site number.	Is this a high-risk Facility or Area?	Service Line Newly Identified Since Last Submitted Inventory	Year PWS-Owned Service Line was Installed	Year Customer Side Service Line was Installed	Source of Information Used for Service Line Identification	Gooseneck/Pigtail	PWS-Owned Service Line Material	Customer Side Service Line Material	Classification for Entire Service Line	Was Galvanized Service Line Material ever downstream of Lead?	Date Customer Notified of Lead Service Line	Was a Lead Service Line Previously Replaced at this Location?	Date Lead Service Line Replaced	Material of Service Line Replacement	Has the customer refused access to the property?	Date of customer waiver or IDPH notification, if customer refused access to property
3210 45 ST		N	N		1967	Existing Records	U	C	C	NL		N/R	N				
2115 48 ST		N	N		1981	Existing Records	U	C	C	NL		N/R	N				
5205 22 AVE		N	N		1980	Existing Records	U	NL	C	NL		N/R	N				
2125 53 ST		N	N		1979	Existing Records	U	C	C	NL		N/R	N				
4805 22ND AVE		N	N		1981	Existing Records	U	NL	C	NL		N/R	N				
4815 21 AVE A		N	N		Unknown	Existing Records	U	C	C	NL		N/R	N				
3626 15 AVE A CT		N	N		1948	Age of Home / Existing Record	U	U	C	U		N/R	N				
1701 35 ST		N	N		1956	Existing Records	U	C	C	NL		N/R	N				
3630 15 AVE CT		N	N		1948	Existing Records	U	C	C	NL		N/R	N				
2915 44 ST		N	N		2007	Existing Records	U	C	C	NL		N/R	N				
3628 15 AVE CT		N	N		1948	Existing Records	U	C	C	NL		N/R	N				
3624 AVE OF CITIES		N	N		1960	Existing Records	U	C	C	NL		N/R	N				
3041 55TH STREET DR		N	N		2001	Existing Records	U	C	C	NL		N/R	N				
3039 55TH ST DR		N	N		2002	Existing Records	U	C	C	NL		N/R	N				
3035 55TH ST DR		N	N		2002	Existing Records	U	C	C	NL		N/R	N				
3033 55TH ST DR		N	N		2002	Existing Records	U	C	C	NL		N/R	N				
2100 46 ST		N	N		1954	Existing Records	U	C	C	NL		N/R	N				
2110 46 ST		N	N		1955	Existing Records	U	C	C	NL		N/R	N				
2101 47 ST		N	N		1981	Existing Records	U	C	C	NL		N/R	N				
2113 46 ST		N	N		1964	Existing Records	U	C	C	NL		N/R	N				
2909 30 ST		N	N		1969	Existing Records	U	C	C	NL		N/R	N				
2913 30 ST		N	N		1972	Existing Records	U	C	C	NL		N/R	N				
2917 30 ST		N	N		1971	Existing Records	U	C	C	NL		N/R	N				
2931 30 ST		N	N		1969	Existing Records	U	C	C	NL		N/R	N				
2913 28 AVE A		N	N		1979	Existing Records	U	C	C	NL		N/R	N				
2912 28 AVE A		N	N		1979	Existing Records	U	C	C	NL		N/R	N				
3001 29 ST		N	N		1972	Existing Records	U	C	C	NL		N/R	N				
3005 29 ST		N	N		1973	Existing Records	U	C	C	NL		N/R	N				
2803 32 AVE DR		N	N		1985	Age of Home / Existing Record	U	U	C	U		N/R	N				
2917 32 AVE		N	N		1973	Existing Records	U	C	C	NL		N/R	N				
2921 32 AVE		N	N		1974	Existing Records	U	C	C	NL		N/R	N				
3105 30 ST		N	N		1973	Existing Records	U	C	C	NL		N/R	N				
3329 32 ST		N	N		1981	Existing Records	U	C	C	NL		N/R	N				
3417 28 AVE CT		N	N		1957	Existing Records	U	C	C	NL		N/R	N				
3411 28 AVE CT		N	N		1957	Existing Records	U	C	C	NL		N/R	N				
2718 30 ST CT		N	N		1955	Existing Records	U	C	C	NL		N/R	N				
2631 35 ST		N	N		1963	Existing Records	U	C	C	NL		N/R	N				
3505 26 AVE A		N	N		1959	Existing Records	U	C	C	NL		N/R	N				
2549 34 ST		N	N		1945	Existing Records	U	C	C	NL		N/R	N				
2575 33 ST		N	N		1956	Existing Records	U	C	C	NL		N/R	N				
3405 27 AVE		N	N		1957	Existing Records	U	C	C	NL		N/R	N				
2661 35 ST		N	N		1961	Existing Records	U	C	C	NL		N/R	N				
2667 35 ST		N	N		1957	Existing Records	U	C	C	NL		N/R	N				
2637 35 ST		N	N		1956	Existing Records	U	C	C	NL		N/R	N				
2719 35 ST		N	N		1970	Existing Records	U	C	C	NL		N/R	N				
3441 28 AVE CT		N	N		1957	Existing Records	U	C	C	NL		N/R	N				
3435 28 AVE CT		N	N		1957	Existing Records	U	C	C	NL		N/R	N				
3429 28 AVE CT		N	N		1956	Existing Records	U	C	C	NL		N/R	N				
3440 28 AVE CT		N	N		1957	Existing Records	U	C	C	NL		N/R	N				
3410 28 AVE CT		N	N		1957	Existing Records	U	C	C	NL		N/R	N				
2734 35 ST		N	N		1960	Existing Records	U	C	C	NL		N/R	N				
2923 28 AVE A		N	N		1976	Existing Records	U	C	C	NL		N/R	N				
2921 28 AVE A		N	N		1977	Existing Records	U	C	C	NL		N/R	N				
3311 32 ST		N	N		1990	Existing Records	U	C	C	NL		N/R	N				
3403 32 ST		N	N		1982	Existing Records	U	C	C	NL		N/R	N				
3511 33 AVE		N	N		1979	Existing Records	U	C	C	NL		N/R	N				
3400 33 ST		N	N		1980	Existing Records	U	C	C	NL		N/R	N				
3404 33 ST		N	N		1982	Existing Records	U	C	C	NL		N/R	N				
3408 33 ST		N	N		1980	Existing Records	U	C	C	NL		N/R	N				
2649 35TH ST		N	N		1960	Existing Records	U	C	C	NL		N/R	N				

Service Address	Lead and Copper Sample site number.	Is this a high-risk Facility or Area?	Service Line Newly Identified Since Last Submitted Inventory	Year PWS-Owned Service Line was Installed	Year Customer Side Service Line was Installed	Source of Information Used for Service Line Identification	Gooseneck/Pigtail	PWS-Owned Service Line Material	Customer Side Service Line Material	Classification for Entire Service Line	Was Galvanized Service Line Material ever downstream of Lead?	Date Customer Notified of Lead Service Line	Was a Lead Service Line Previously Replaced at this Location?	Date Lead Service Line Replaced	Material of Service Line Replacement	Has the customer refused access to the property?	Date of customer waiver or IDPH notification, if customer refused access to property
2643 35 ST		N	N		1958	Existing Records	U	C	C	NL		N/R	N				
2655 35 ST		N	N		1958	Existing Records	U	C	C	NL		N/R	N				
3408 27 AVE		N	N		1958	Existing Records	U	C	C	NL		N/R	N				
2702 32 ST		N	N		1963	Existing Records	U	C	C	NL		N/R	N				
1101 36 ST CT		N	N		1970	Existing Records	U	C	C	NL		N/R	N				
6600 34TH AVE		N	N		Unknown	Existing Records	U	C	C	NL		N/R	N				
2500 41 ST		N	N		1975	Existing Records	U	C	C	NL		N/R	N				
5420 30 AVE		N	N		1983	Existing Records	U	C	C	NL		N/R	N				
3506 26TH AVE A		N	N		1960	Existing Records	U	C	C	NL		N/R	N				
3505 26 AVE B		N	N		1958	Existing Records	U	C	C	NL		N/R	N				
3512 26 AVE A		N	N		1962	Existing Records	U	C	C	NL		N/R	N				
3511 26 AVE B		N	N		1958	Existing Records	U	C	C	NL		N/R	N				
3512 33 AVE		N	N		1925	Existing Records	U	C	C	NL		N/R	N				
3608 33 AVE		N	N		1974	Age of Home / Existing Record	U	U	C	U		N/R	N				
3606 33 AVE		N	N		1960	Existing Records	U	C	C	NL		N/R	N				
3602 33 AVE		N	N		1966	Existing Records	U	C	C	NL		N/R	N				
3240 40 ST		N	N		1962	Existing Records	U	C	C	NL		N/R	N				
3302 40 ST		N	N		1940	Existing Records	U	C	C	NL		N/R	N				
3224 40 ST		N	N		1925	Existing Records	U	C	C	NL		N/R	N				
3230 40 ST		N	N		1925	Existing Records	U	C	C	NL		N/R	N				
2904 36 ST		N	N		1971	Existing Records	U	C	C	NL		N/R	N				
3004 36 ST		N	N		1968	Existing Records	U	C	C	NL		N/R	N				
2912 36 ST		N	N		1974	Existing Records	U	C	C	NL		N/R	N				
2916 36TH ST		N	N		1973	Existing Records	U	C	C	NL		N/R	N				
2908 36 ST		N	N		1972	Existing Records	U	C	C	NL		N/R	N				
3915 32 AVE		N	N		1965	Existing Records	U	C	C	NL		N/R	N				
431 4 AVE		N	N		1890	Existing Records	U	L	C	L			N				
425 4 AVE		N	N		1900	Age of Home / Existing Record	U	U	C	U		N/R	N				
401 4 AVE		N	N		1890	Existing Records	U	L	C	L			N				
424 RAILROAD AVE		N	N		1900	Age of Home / Existing Record	U	U	C	U		N/R	N				
434 RAILROAD AVE		N	N		1900	Age of Home / Existing Record	U	U	C	U		N/R	N				
336 5 ST		N	N		1890	Existing Records	U	C	C	NL		N/R	N				
501 4 AVE		N	N		1947	Existing Records	U	C	C	NL		N/R	N				
316 RAILROAD AVE		N	N		1880	Existing Records	U	L	C	L			N				
322 RAILROAD AVE		N	N		1938	Age of Home / Existing Record	U	U	C	U		N/R	N				
324 RAILROAD AVE		N	N		1900	Existing Records	U	C	C	NL		N/R	N				
326 RAILROAD AVE		N	N		1900	Existing Records	U	C	C	NL		N/R	N				
310 RAILROAD AVE		N	N		1900	Existing Records	U	L	C	L			N				
312 RAILROAD AVE		N	N		1900	Existing Records	U	L	C	L			N				
333 4 AVE		N	N		1890	Existing Records	U	C	C	NL		N/R	N				
329 4 AVE		N	N		1890	Existing Records	U	C	C	NL		N/R	N				
328 RAILROAD AVE		N	N		1900	Existing Records	U	C	C	NL		N/R	N				
334 RAILROAD AVE		N	N		1890	Existing Records	U	L	C	L			N				
336 RAILROAD AVE		N	N		1890	Existing Records	U	L	C	L			N				
335 4 AVE		N	N		2015	Existing Records	U	C	C	NL		N/R	N				
441 4 AVE		N	N		1890	Existing Records	U	L	C	L			N				
448 RAILROAD AVE		N	N		Unknown	Existing Records	U	C	C	NL		N/R	N				
402 RAILROAD AVE		N	N		1890	Existing Records	U	C	C	NL		N/R	N				
342 1 ST		N	N		1900	Age of Home / Existing Record	U	U	C	U		N/R	N				
408 RAILROAD AVE		N	N		1890	Existing Records	U	L	C	L			N				
412 RAILROAD AVE		N	N		1890	Existing Records	U	L	C	L			N				
429 4 AVE		N	N		1918	Existing Records	U	C	C	NL		N/R	N				
519 4 AVE		N	N		Unknown	Existing Records	U	C	C	NL		N/R	N				
617 4 AVE		N	N		1900	Age of Home / Existing Record	U	U	C	U		N/R	N				
518 RAILROAD AVE		N	N		1880	Existing Records	U	C	C	NL		N/R	N				
526 RAILROAD AVE		N	N		Unknown	Existing Records	U	C	C	NL		N/R	N				
506 RAILROAD AVE		N	N		1900	Existing Records	U	GRR	C	GRR	Y	N/R	N				
504 RAILROAD AVE		N	N		1900	Existing Records	U	C	C	NL		N/R	N				
622 RAILROAD AVE		N	N		1880	Existing Records	U	C	C	NL		N/R	N				
624 4 AVE		N	N		Unknown	Existing Records	U	C	C	NL		N/R	N				

Service Address	Lead and Copper Sample site number.	Is this a high-risk Facility or Area?	Service Line Newly Identified Since Last Submitted Inventory	Year PWS-Owned Service Line was Installed	Year Customer Side Service Line was Installed	Source of Information Used for Service Line Identification	Gooseneck/Pigtail	PWS-Owned Service Line Material	Customer Side Service Line Material	Classification for Entire Service Line	Was Galvanized Service Line Material ever downstream of Lead?	Date Customer Notified of Lead Service Line	Was a Lead Service Line Previously Replaced at this Location?	Date Lead Service Line Replaced	Material of Service Line Replacement	Has the customer refused access to the property?	Date of customer waiver or IDPH notification, if customer refused access to property
610 4 AVE		N	N		Unknown	Existing Records	U	C	C	NL		N/R	N				
515 5 AVE		N	N		2014	Existing Records	U	C	C	NL		N/R	N				
518 4 AVE		N	N		2017	Existing Records	U	C	C	NL		N/R	N				
442 4 AVE		N	N		1890	Age of Home / Existing Record	U	U	C	U		N/R	N				
438 4 AVE		N	N		1890	Existing Records	U	L	C	L			N				
432 4 AVE		N	N		1890	Existing Records	U	C	C	NL		N/R	N				
433 5 AVE		N	N		1890	Existing Records	U	L	C	L			N				
431 5 AVE		N	N		1890	Age of Home / Existing Record	U	U	C	U		N/R	N				
419 5 AVE		N	N		1890	Existing Records	U	C	C	NL		N/R	N				
413 5 AVE		N	N		1890	Existing Records	U	C	C	NL		N/R	N				
418 4 AVE		N	N		1890	Existing Records	U	C	C	NL		N/R	N				
402 4 AVE		N	N		Unknown	N/A / Existing Records	U	U	C	U		N/R	N				
940 17TH ST #2		N	N		1964	Existing Records	U	C	C	NL		N/R	N				
940 17 ST UNIT 3		N	N		1964	Existing Records	U	C	C	NL		N/R	N				
940 17 ST #4		N	N		1964	Existing Records	U	C	C	NL		N/R	N				
930 17 ST #15		N	N		1964	Age of Home / Existing Record	U	U	C	U		N/R	N				
930 17 ST #16		N	N		1964	Existing Records	U	C	C	NL		N/R	N				
930 17 ST #17		N	N		1964	Existing Records	U	C	C	NL		N/R	N				
930 17 ST #18		N	N		1964	Existing Records	U	C	C	NL		N/R	N				
930 17 ST #19		N	N		1964	Existing Records	U	C	C	NL		N/R	N				
930 17 ST #20		N	N		1964	Existing Records	U	C	C	NL		N/R	N				
930 17 ST #21		N	N		1964	Existing Records	U	C	C	NL		N/R	N				
930 17 ST #22		N	N		1964	Existing Records	U	C	C	NL		N/R	N				
930 17 ST #23		N	N		1964	Existing Records	U	C	C	NL		N/R	N				
930 17 ST #24		N	N		1964	Existing Records	U	C	C	NL		N/R	N				
920 17 ST #26		N	N		1964	Existing Records	U	GRR	C	GRR	Y	N/R	N				
920 17 ST #27		N	N		1964	Existing Records	U	GRR	C	GRR	Y	N/R	N				
920 17 ST #28		N	N		1964	Existing Records	U	GRR	C	GRR	Y	N/R	N				
920 17 ST #31		N	N		1964	Existing Records	U	GRR	C	GRR	Y	N/R	N				
920 17 ST #32		N	N		1964	Existing Records	U	GRR	C	GRR	Y	N/R	N				
920 17 ST #33		N	N		1964	Existing Records	U	GRR	C	GRR	Y	N/R	N				
920 17 ST #34		N	N		1964	Existing Records	U	GRR	C	GRR	Y	N/R	N				
920 17 ST #35		N	N		1964	Existing Records	U	GRR	C	GRR	Y	N/R	N				
142 RAILROAD AVE		N	N		1879	Existing Records	U	C	C	NL		N/R	N				
144 RAILROAD AVE		N	N		1880	Existing Records	U	C	C	NL		N/R	N				
146 RAILROAD AVE		N	N		1877	Existing Records	U	C	C	NL		N/R	N				
148 RAILROAD AVE		N	N		1880	Existing Records	U	L	C	L			N				
150 RAILROAD AVE		N	N		1900	Age of Home / Existing Record	U	U	C	U		N/R	N				
154 RAILROAD AVE		N	N		1882	Existing Records	U	C	C	NL		N/R	N				
158 RAILROAD AVE		N	N		1900	Existing Records	U	GRR	C	GRR	Y	N/R	N				
162 RAILROAD AVE		N	N		1900	Age of Home / Existing Record	U	U	C	U		N/R	N				
166 RAILROAD AVE		N	N		1900	Existing Records	U	C	C	NL		N/R	N				
375 2 ST		N	N		1900	Existing Records	U	C	C	NL		N/R	N				
118 RAILROAD AVE REAR		N	N		1910	Existing Records	U	C	C	NL		N/R	N				
346 1 ST		N	N		1900	Existing Records	U	C	C	NL		N/R	N				
151 4 AVE		N	N		1880	Existing Records	U	L	C	L			N				
147 4 AVE		N	N		1880	Existing Records	U	L	C	L			N				
139 4 AVE		N	N		Unknown	Existing Records	U	C	C	NL		N/R	N				
131 4 AVE		N	N		Unknown	Existing Records	U	C	C	NL		N/R	N				
125 4 AVE		N	N		1900	Existing Records	U	C	C	NL		N/R	N				
2622 8 ST		N	N		1957	Existing Records	U	C	C	NL		N/R	N				
		N	N		Unknown	Existing Records	U	C	C	NL		N/R	N				
108 RAILROAD AVE		N	N		1900	Existing Records	U	L	C	L			N				
116 RAILROAD AVE		N	N		2003	Existing Records	U	C	C	NL		N/R	N				
126 RAILROAD AVE		N	N		1880	Existing Records	U	C	C	NL		N/R	N				
109 4 AVE		N	N		1900	Existing Records	U	C	C	NL		N/R	N				
101 4 AVE		N	N		1900	Existing Records	U	C	C	NL		N/R	N				
206 RAILROAD AVE		N	N		1900	Existing Records	U	L	C	L			N				
204 RAILROAD AVE		N	N		Unknown	Existing Records	U	C	C	NL		N/R	N				
215 4 AVE		N	N		1890	Existing Records	U	C	C	NL		N/R	N				



Service Address	Lead and Copper Sample site number.	Is this a high-risk Facility or Area?	Service Line Newly Identified Since Last Submitted Inventory	Year PWS-Owned Service Line was Installed	Year Customer Side Service Line was Installed	Source of Information Used for Service Line Identification	Gooseneck/Pigtail	PWS-Owned Service Line Material	Customer Side Service Line Material	Classification for Entire Service Line	Was Galvanized Service Line Material ever downstream of Lead?	Date Customer Notified of Lead Service Line	Was a Lead Service Line Previously Replaced at this Location?	Date Lead Service Line Replaced	Material of Service Line Replacement	Has the customer refused access to the property?	Date of customer waiver or IDPH notification, if customer refused access to property
395 3 ST		N	N		1994	Existing Records	U	C	C	NL		N/R	N				
391 3 ST		N	N		1900	Existing Records	U	C	C	NL		N/R	N				
208 RAILROAD AVE		N	N		1900	Age of Home / Existing Record	U	U	C	U		N/R	N				
396 3 ST		N	N		1928	Existing Records	U	C	C	NL		N/R	N				
155 4 AVE		N	N		1900	Existing Records	U	C	C	NL		N/R	N				
211 4 AVE		N	N		1900	Existing Records	U	L	C	L			N				
207 4 AVE		N	N		1910	Age of Home / Existing Record	U	U	C	U		N/R	N				
203 4 AVE		N	N		1900	Existing Records	U	L	C	L			N				
317 4TH AVE		N	N		1892	Existing Records	U	C	C	NL		N/R	N				
311 4 AVE		N	N		1870	Existing Records	U	C	C	NL		N/R	N				
350 3 ST		N	N		Unknown	Existing Records	U	C	C	NL		N/R	N				
3211 45 ST		N	N		1968	Existing Records	U	C	C	NL		N/R	N				
3408 15 ST A		N	N		1955	Existing Records	U	C	C	NL		N/R	N				
3304 44 ST CT		N	N		1993	Existing Records	U	C	C	NL		N/R	N				
3406 15 ST A		N	N		1952	Existing Records	U	C	C	NL		N/R	N				
3305 44 ST CT		N	N		1993	Existing Records	U	C	C	NL		N/R	N				
3404 15 ST A		N	N		1955	Existing Records	U	C	C	NL		N/R	N				
3222 45 ST		N	N		1975	Existing Records	U	C	C	NL		N/R	N				
3402 15 ST A		N	N		1955	Existing Records	U	C	C	NL		N/R	N				
3221 45 ST		N	N		1969	Existing Records	U	C	C	NL		N/R	N				
3401 15 ST A		N	N		1955	Existing Records	U	C	C	NL		N/R	N				
3226 45 ST		N	N		1975	Existing Records	U	C	C	NL		N/R	N				
3403 15 ST A		N	N		1956	Existing Records	U	C	C	NL		N/R	N				
3231 45 ST		N	N		1968	Existing Records	U	C	C	NL		N/R	N				
3405 15 ST A		N	N		1955	Existing Records	U	C	C	NL		N/R	N				
4411 34 AVE		N	N		1970	Existing Records	U	C	C	NL		N/R	N				
3407 15 ST A		N	N		1955	Existing Records	U	C	C	NL		N/R	N				
3409 15 ST A		N	N		1956	Existing Records	U	C	C	NL		N/R	N				
2652 44 ST CT		N	N		1967	Existing Records	U	C	C	NL		N/R	N				
3236 45 ST		N	N		1968	Existing Records	U	C	C	NL		N/R	N				
2645 44 ST CT		N	N		1969	Existing Records	U	C	C	NL		N/R	N				
3411 15 ST A		N	N		1955	Existing Records	U	C	C	NL		N/R	N				
2810 44 ST		N	N		1948	Existing Records	U	C	C	NL		N/R	N				
3413 15 ST A		N	N		1956	Existing Records	U	C	C	NL		N/R	N				
2644 44 ST CT		N	N		1968	Existing Records	U	C	C	NL		N/R	N				
3209 46 ST		N	N		1962	Existing Records	U	C	C	NL		N/R	N				
3501 15 ST A		N	N		1956	Existing Records	U	C	C	NL		N/R	N				
2648 44 ST CT		N	N		1968	Existing Records	U	C	C	NL		N/R	N				
3328 41 ST		N	N		1960	Existing Records	U	C	C	NL		N/R	N				
4501 34 AVE		N	N		1969	Existing Records	U	C	C	NL		N/R	N				
2800 41 ST		N	N		1964	Age of Home / Existing Record	U	U	C	U		N/R	N				
3503 15TH ST A		N	N		1956	Existing Records	U	C	C	NL		N/R	N				
4207 34 AVE		N	N		1955	Existing Records	U	C	C	NL		N/R	N				
2610 41 ST		N	N		1964	Existing Records	U	C	C	NL		N/R	N				
3505 15 ST A		N	N		1956	Existing Records	U	C	C	NL		N/R	N				
4203 34 AVE		N	N		1955	Existing Records	U	C	C	NL		N/R	N				
3507 15 ST A		N	N		1969	Existing Records	U	C	C	NL		N/R	N				
4117 34 AVE		N	N		1962	Existing Records	U	C	C	NL		N/R	N				
2620 41 ST		N	N		1910	Existing Records	U	C	C	NL		N/R	N				
3509 15 ST A		N	N		1955	Existing Records	U	C	C	NL		N/R	N				
4113 34 AVE		N	N		1962	Existing Records	U	C	C	NL		N/R	N				
4109 34 AVE		N	N		1964	Existing Records	U	C	C	NL		N/R	N				
2724 41 ST		N	N		1940	Existing Records	U	C	C	NL		N/R	N				
3336 41ST ST		N	N		1963	Existing Records	U	C	C	NL		N/R	N				
3511 15 ST A		N	N		1956	Existing Records	U	C	C	NL		N/R	N				
2728 41 ST		N	N		1934	Existing Records	U	C	C	NL		N/R	N				
3340 41 ST		N	N		1930	Existing Records	U	C	C	NL		N/R	N				
1584 34 AVE/PROSPECT PARK		N	N		Unknown	Existing Records	U	NL	C	NL		N/R	N				
4502 26 AVE		N	N		1939	Existing Records	U	C	C	NL		N/R	N				
3441 14 ST		N	N		2010	Existing Records	U	C	C	NL		N/R	N				

Service Address	Lead and Copper Sample site number.	Is this a high-risk Facility or Area?	Service Line Newly Identified Since Last Submitted Inventory	Year PWS-Owned Service Line was Installed	Year Customer Side Service Line was Installed	Source of Information Used for Service Line Identification	Gooseneck/Pigtail	PWS-Owned Service Line Material	Customer Side Service Line Material	Classification for Entire Service Line	Was Galvanized Service Line Material ever downstream of Lead?	Date Customer Notified of Lead Service Line	Was a Lead Service Line Previously Replaced at this Location?	Date Lead Service Line Replaced	Material of Service Line Replacement	Has the customer refused access to the property?	Date of customer waiver or IDPH notification, if customer refused access to property
2604 41 ST		N	N		1950	Existing Records	U	C	C	NL		N/R	N				
		N	N		Unknown	Existing Records	U	C	C	NL		N/R	N				
3514 13 ST		N	N		1968	Existing Records	U	C	C	NL		N/R	N				
4334 26 AVE		N	N		1977	Existing Records	U	C	C	NL		N/R	N				
4336 26 AVE		N	N		1965	Existing Records	U	C	C	NL		N/R	N				
3218 41 ST		N	N		Unknown	Existing Records	U	C	C	NL		N/R	N				
3709 35TH ST UNIT 1		N	N		1977	Age of Home / Existing Record	U	U	C	U		N/R	N				
4420 26 AVE		N	N		1937	Existing Records	U	C	C	NL		N/R	N				
3709 35TH ST UNIT 2		N	N		1977	Existing Records	U	C	C	NL		N/R	N				
2631 45 ST		N	N		1968	Existing Records	U	C	C	NL		N/R	N				
3110 46 ST		N	N		1961	Existing Records	U	C	C	NL		N/R	N				
3709 35TH ST UNIT 3		N	N		1977	Existing Records	U	C	C	NL		N/R	N				
2603 45 ST		N	N		1937	Existing Records	U	C	C	NL		N/R	N				
3112 46 ST		N	N		1962	Existing Records	U	C	C	NL		N/R	N				
3709 35TH ST UNIT 4		N	N		1977	Existing Records	U	C	C	NL		N/R	N				
3116 46 ST		N	N		1959	Existing Records	U	C	C	NL		N/R	N				
3715 35TH ST UNIT 1		N	N		1976	Age of Home / Existing Record	U	U	C	U		N/R	N				
3202 46 ST		N	N		1965	Existing Records	U	C	C	NL		N/R	N				
2617 45TH ST		N	N		1969	Existing Records	U	C	C	NL		N/R	N				
3715 35TH ST UNIT 2		N	N		1976	Existing Records	U	C	C	NL		N/R	N				
3210 46 ST		N	N		2002	Existing Records	U	C	C	NL		N/R	N				
2627 45 ST		N	N		1937	Existing Records	U	C	C	NL		N/R	N				
3715 35TH ST UNIT 3		N	N		1976	Existing Records	U	C	C	NL		N/R	N				
4615 34 AVE		N	N		1961	Existing Records	U	C	C	NL		N/R	N				
2607 45 ST		N	N		1937	Existing Records	U	C	C	NL		N/R	N				
3715 35TH ST UNIT 4		N	N		1976	Existing Records	U	C	C	NL		N/R	N				
2613 45 ST		N	N		1940	Existing Records	U	C	C	NL		N/R	N				
3717 35TH ST UNIT 3		N	N		1976	Existing Records	U	C	C	NL		N/R	N				
4503 11 AVE C		N	N		1966	Existing Records	U	C	C	NL		N/R	N				
2609 45 ST		N	N		1954	Existing Records	U	C	C	NL		N/R	N				
3717 35TH ST UNIT 4		N	N		1976	Existing Records	U	C	C	NL		N/R	N				
2827 44 ST		N	N		1993	Existing Records	U	C	C	NL		N/R	N				
3721 35TH ST UNIT 1		N	N		1975	Existing Records	U	C	C	NL		N/R	N				
1161 48TH ST		N	N		1966	Existing Records	U	C	C	NL		N/R	N				
2831 44 ST		N	N		1949	Existing Records	U	C	C	NL		N/R	N				
3721 35TH ST UNIT 2		N	N		1975	Existing Records	U	C	C	NL		N/R	N				
4712 11 AVE D		N	N		1968	Existing Records	U	C	C	NL		N/R	N				
4101 29TH AVE DR		N	N		2021	Existing Records	U	C	C	NL		N/R	N				
3721 35TH ST UNIT 3		N	N		1975	Existing Records	U	C	C	NL		N/R	N				
4708 11 AVE D		N	N		1968	Existing Records	U	C	C	NL		N/R	N				
4320 28 AVE		N	N		1940	Existing Records	U	C	C	NL		N/R	N				
3721 35TH ST UNIT 4		N	N		1975	Existing Records	U	C	C	NL		N/R	N				
4704 11 AVE D		N	N		1973	Age of Home / Existing Record	U	U	C	U		N/R	N				
4310 28 AVE		N	N		1980	Existing Records	U	C	C	NL		N/R	N				
4306 28 AVE		N	N		1967	Existing Records	U	C	C	NL		N/R	N				
4508 11 AVE C		N	N		1969	Existing Records	U	C	C	NL		N/R	N				
426 4 AVE		N	N		1890	Existing Records	U	C	C	NL		N/R	N				
4510 26 AVE		N	N		1991	Existing Records	U	C	C	NL		N/R	N				
4508 26 AVE		N	N		1990	Existing Records	U	C	C	NL		N/R	N				
2830 41ST ST		N	N		1935	Existing Records	U	C	C	NL		N/R	N				
3717 35TH ST UNIT 1		N	N		1976	Existing Records	U	C	C	NL		N/R	N				
4516 11 AVE C		N	N		1967	Existing Records	U	C	C	NL		N/R	N				
2900 41ST ST		N	N		1997	Existing Records	U	C	C	NL		N/R	N				
3717 35TH ST UNIT 2		N	N		1976	Existing Records	U	C	C	NL		N/R	N				
3716 35 ST		N	N		1985	Existing Records	U	C	C	NL		N/R	N				
4632 11 AVE D		N	N		1968	Existing Records	U	C	C	NL		N/R	N				
2619 47 ST		N	N		1927	Existing Records	U	C	C	NL		N/R	N				
3720 35 ST		N	N		1985	Existing Records	U	C	C	NL		N/R	N				
4628 11 AVE D		N	N		1968	Existing Records	U	C	C	NL		N/R	N				
4341 26 AVE		N	N		2015	Existing Records	U	C	C	NL		N/R	N				

Service Address	Lead and Copper Sample site number.	Is this a high-risk Facility or Area?	Service Line Newly Identified Since Last Submitted Inventory	Year PWS-Owned Service Line was Installed	Year Customer Side Service Line was Installed	Source of Information Used for Service Line Identification	Gooseneck/Pigtail	PWS-Owned Service Line Material	Customer Side Service Line Material	Classification for Entire Service Line	Was Galvanized Service Line Material ever downstream of Lead?	Date Customer Notified of Lead Service Line	Was a Lead Service Line Previously Replaced at this Location?	Date Lead Service Line Replaced	Material of Service Line Replacement	Has the customer refused access to the property?	Date of customer waiver or IDPH notification, if customer refused access to property
4624 11 AVE D		N	N		1967	Existing Records	U	C	C	NL		N/R	N				
2701 47 ST		N	N		1946	Existing Records	U	C	C	NL		N/R	N				
4504 11 AVE C		N	N		1969	Existing Records	U	C	C	NL		N/R	N				
3571 8 ST		N	N		1992	Existing Records	U	C	C	NL		N/R	N				
4711 12 AVE		N	N		1967	Existing Records	U	C	C	NL		N/R	N				
3575 8 ST		N	N		1992	Existing Records	U	C	C	NL		N/R	N				
4703 12 AVE		N	N		1967	Existing Records	U	C	C	NL		N/R	N				
3579 8 ST		N	N		1992	Age of Home / Existing Record	U	UNL	C	UNL		N/R	N				
3718 39 AVE DR		N	N		1995	Existing Records	U	C	C	NL		N/R	N				
4627 12 AVE		N	N		1967	Existing Records	U	C	C	NL		N/R	N				
800 ORCHARD HILL BLVD		N	N		Unknown	Existing Records	U	C	C	NL		N/R	N				
		N	N		2017	Existing Records	U	C	C	NL		N/R	N				
4619 12 AVE		N	N		1968	Existing Records	U	C	C	NL		N/R	N				
2 ORCHARD HILL BLVD		N	N		1997	Existing Records	U	C	C	NL		N/R	N				
2669 47 ST		N	N		1946	Existing Records	U	C	C	NL		N/R	N				
4620 11 AVE D		N	N		1967	Existing Records	U	C	C	NL		N/R	N				
3561 8 ST		N	N		1992	Existing Records	U	C	C	NL		N/R	N				
4535 12 AVE		N	N		1969	Existing Records	U	C	C	NL		N/R	N				
4611 12 AVE		N	N		1968	Existing Records	U	C	C	NL		N/R	N				
3 ORCHARD HILL BLVD		N	N		1997	Existing Records	U	C	C	NL		N/R	N				
3565 8 ST		N	N		1992	Age of Home / Existing Record	U	UNL	C	UNL		N/R	N				
4719 12 AVE		N	N		1967	Existing Records	U	C	C	NL		N/R	N				
4603 12 AVE		N	N		1970	Existing Records	U	C	C	NL		N/R	N				
		N	N		Unknown	N/A / Existing Records	U	U	C	U		N/R	N				
4527 12 AVE		N	N		1967	Existing Records	U	C	C	NL		N/R	N				
3580 7TH ST		N	N		Unknown	Existing Records	U	C	C	NL		N/R	N				
4519 12 AVE		N	N		1970	Existing Records	U	C	C	NL		N/R	N				
1814 43 ST		N	N		1953	Existing Records	U	C	C	NL		N/R	N				
3606 40 AVE		N	N		1958	Existing Records	U	C	C	NL		N/R	N				
4503 12 AVE		N	N		1970	Existing Records	U	C	C	NL		N/R	N				
3618 22 AVE		N	N		1930	Existing Records	U	C	C	NL		N/R	N				
4712 11 AVE C		N	N		1966	Existing Records	U	C	C	NL		N/R	N				
3610 22 AVE		N	N		1930	Existing Records	U	C	C	NL		N/R	N				
1139 48 ST		N	N		1973	Existing Records	U	C	C	NL		N/R	N				
3704 40 AVE		N	N		1962	Existing Records	U	C	C	NL		N/R	N				
3601 AVE OF THE CITIES		N	N		1961	Age of Home / Existing Record	U	U	C	U		N/R	N				
3615 AVE OF THE CITIES		N	N		1964	Age of Home / Existing Record	U	U	C	U		N/R	N				
3630 22 AVE A		N	N		1960	Age of Home / Existing Record	U	U	C	U		N/R	N				
1204 53 ST DR		N	N		2005	Existing Records	U	C	C	NL		N/R	N				
1142 46 ST		N	N		1968	Existing Records	U	C	C	NL		N/R	N				
4101 38TH ST		N	N		2005	Existing Records	U	NL	NL	NL		N/R	N				
3930 44 AVE DR		N	N		1996	Existing Records	U	NL	NL	NL		N/R	N				
3820 44 AVE DR		N	N		1996	Existing Records	U	C	NL	NL		N/R	N				
3700 39 AVE DR		N	N		1997	Existing Records	U	NL	NL	NL		N/R	N				
4101 41 ST		N	N		Unknown	Existing Records	U	NL	NL	NL		N/R	N				
3900 28TH AVENUE DR		N	N		2013	Existing Records	U	NL	NL	NL		N/R	N				
7030 44TH AVE		N	N		2012	Existing Records	U	NL	NL	NL		N/R	N				
3620 AVE OF THE CITIES		N	N		1960	Age of Home / Existing Record	U	U	NL	U		N/R	N				
3644 AVE OF THE CITIES		N	N		1960	Age of Home / Existing Record	U	U	NL	U		N/R	N				
2100 48TH ST		N	N		Unknown	Existing Records	U	NL	NL	NL		N/R	N				
2121 47 ST		N	N		1984	Existing Records	U	NL	NL	NL		N/R	N				
4750 60 ST		N	N		Unknown	Existing Records	U	NL	NL	NL		N/R	N				
4910 22 AVE		N	N		1979	Existing Records	U	NL	NL	NL		N/R	N				
4440 16 ST		N	N		2009	Existing Records	U	NL	NL	NL		N/R	N				
3551 7 ST		N	N		1912	Existing Records	U	NL	NL	NL		N/R	N				
3001 48 AVE		N	N		1966	Existing Records	U	NL	NL	NL		N/R	N				
4501 AVE OF THE CITIES		N	N		Unknown	N/A / Existing Records	U	U	NL	U		N/R	N				
6561 42ND AVE DR		N	N		Unknown	Existing Records	U	NL	NL	NL		N/R	N				
6400 44TH AVE		N	N		2012	Existing Records	U	NL	NL	NL		N/R	N				
4700 16 ST		N	N		1973	Existing Records	U	NL	NL	NL		N/R	N				

Service Address	Lead and Copper Sample site number.	Is this a high-risk Facility or Area?	Service Line Newly Identified Since Last Submitted Inventory	Year PWS-Owned Service Line was Installed	Year Customer Side Service Line was Installed	Source of Information Used for Service Line Identification	Gooseneck/Pigtail	PWS-Owned Service Line Material	Customer Side Service Line Material	Classification for Entire Service Line	Was Galvanized Service Line Material ever downstream of Lead?	Date Customer Notified of Lead Service Line	Was a Lead Service Line Previously Replaced at this Location?	Date Lead Service Line Replaced	Material of Service Line Replacement	Has the customer refused access to the property?	Date of customer waiver or IDPH notification, if customer refused access to property
3904 16TH ST		N	N		1967	Age of Home / Existing Record	U	U	NL	U		N/R	N				
3930 16TH ST		N	N		2019	Age of Home / Existing Record	U	UNL	NL	UNL		N/R	N				
2401 39 AVE		N	N		1975	Existing Records	U	NL	NL	NL		N/R	N				
2301 39 AVE		N	N		1975	Existing Records	U	NL	NL	NL		N/R	N				
1535 36 AVE		N	N		Unknown	Existing Records	U	NL	NL	NL		N/R	N				
		N	N		Unknown	N/A / Existing Records	U	U	NL	U		N/R	N				
4307 61ST STREET DR		N	N		2017	Age of Home / Existing Record	U	UNL	NL	UNL		N/R	N				
4523 11 AVE A		N	N		1953	Existing Records	U	C	GRR	GRR	Y	N/R	N				
4519 11 AVE A		N	N		1950	Existing Records	U	C	GRR	GRR	Y	N/R	N				
3407 14 ST		N	N		1942	Existing Records	U	C	GRR	GRR	Y	N/R	N				
1112 34 AVE DR		N	N		1956	Existing Records	U	C	GRR	GRR	Y	N/R	N				
2634 7 ST		N	N		1947	Existing Records	U	C	GRR	GRR	Y	N/R	N				
2635 8TH ST		N	N		1942	Existing Records	U	L	GRR	L			N				
2630 7 ST		N	N		1947	Existing Records	U	C	GRR	GRR	Y	N/R	N				
2629 8TH ST		N	N		1939	Existing Records	U	C	GRR	GRR	Y	N/R	N				
2632 8 ST		N	N		1940	Existing Records	U	L	GRR	L			N				
2619 8TH ST		N	N		1937	Existing Records	U	L	GRR	L			N				
2615 8 ST		N	N		1940	Existing Records	U	C	GRR	GRR	Y	N/R	N				
2611 9 ST		N	N		1943	Existing Records	U	L	GRR	L			N				
2606 8 ST		N	N		1947	Existing Records	U	L	GRR	L			N				
2424 14 ST		N	N		1951	Existing Records	U	C	GRR	GRR	Y	N/R	N				
2413 12 ST		N	N		1910	Age of Home / Existing Record	U	U	GRR	GRR	Y	N/R	N				
2412 14 ST		N	N		1916	Age of Home / Existing Record	U	U	GRR	GRR	Y	N/R	N				
1738 11 AVE		N	N		1953	Existing Records	U	C	GRR	GRR	Y	N/R	N				
1744 11 AVE		N	N		1947	Existing Records	U	C	GRR	GRR	Y	N/R	N				
1110 17 ST		N	N		1932	Existing Records	U	L	GRR	L			N				
1708 11 AVE		N	N		1910	Existing Records	U	C	GRR	GRR	Y	N/R	N				
1029 16 ST		N	N		1900	Existing Records	U	C	GRR	GRR	Y	N/R	N				
1023 16 ST		N	N		1900	Existing Records	U	C	GRR	GRR	Y	N/R	N				
1616 9 AVE		N	N		1890	Existing Records	U	C	GRR	GRR	Y	N/R	N				
3150 25 AVE		N	N		1942	Existing Records	U	C	GRR	GRR	Y	N/R	N				
3419 14 ST		N	N		1936	Existing Records	U	C	GRR	GRR	Y	N/R	N				
3415 14 ST		N	N		1960	Existing Records	U	C	GRR	GRR	Y	N/R	N				
3423 14 ST		N	N		1950	Age of Home / Existing Record	U	U	GRR	GRR	Y	N/R	N				
2102 47 ST		N	N		1984	Existing Records	U	C	GRR	GRR	Y	N/R	N				
4502 22 AVE		N	N		1950	Existing Records	U	C	GRR	GRR	Y	N/R	N				
4516 21 AVE		N	N		1954	Existing Records	U	C	GRR	GRR	Y	N/R	N				
4512 21 AVE		N	N		1952	Existing Records	U	C	GRR	GRR	Y	N/R	N				
2703 47 ST		N	N		1945	Existing Records	U	C	GRR	GRR	Y	N/R	N				
446 4 AVE		N	N		1890	Age of Home / Existing Record	U	U	GRR	GRR	Y	N/R	N				
3429 14TH ST		N	N		1935	Age of Home / Existing Record	U	U	GRR	GRR	Y	N/R	N				
2616 41 ST		N	N		1945	Existing Records	U	C	GRR	GRR	Y	N/R	N				
386 2 ST		N	N		Unknown	Existing Records	U	C	GRR	GRR	Y	N/R	N				
352 1 ST		N	N		1900	Age of Home / Existing Record	U	U	GRR	GRR	Y	N/R	N				
2624 7 ST		N	N		1949	Existing Records	U	C	GRR	GRR	Y	N/R	N				
2627 8 ST		N	N		1942	Existing Records	U	L	GRR	L			N				
2637 8 ST		N	N		1942	Existing Records	U	L	GRR	L			N				
427 5 AVE		N	N		1900	Existing Records	U	C	GRR	GRR	Y	N/R	N				
524 4 AVE		N	N		1900	Existing Records	U	L	GRR	L			N				
516 RAILROAD AVE		N	N		1900	Existing Records	U	L	GRR	L			N				
510 RAILROAD AVE		N	N		Unknown	Existing Records	U	C	GRR	GRR	Y	N/R	N				
529 4 AVE		N	N		1900	Existing Records	U	C	GRR	GRR	Y	N/R	N				
443 4 AVE		N	N		1890	Existing Records	U	L	GRR	L			N				
602 4 AVE		N	N		Unknown	Existing Records	U	C	L	L			N				
411 4 AVE		N	N		1900	Age of Home / Existing Record	U	U	L	L			N				
1108 18 ST		N	N		1904	Age of Home / Existing Record	U	U	L	L			N				
2311 12 ST		N	N		1922	Existing Records	U	L	L	L			N				
3401 14 ST		N	N		1925	Existing Records	U	L	L	L			N				
5424 30 AVE		N	N		Unknown	Existing Records	U	C	#N/A	NL		N/R	N				
5341 32 AVE		N	N		1950	Age of Home	U	U	L	L			N				

Service Address	Lead and Copper Sample site number.	Is this a high-risk Facility or Area?	Service Line Newly Identified Since Last Submitted Inventory	Year PWS-Owned Service Line was Installed	Year Customer Side Service Line was Installed	Source of Information Used for Service Line Identification	Gooseneck/Pigtail	PWS-Owned Service Line Material	Customer Side Service Line Material	Classification for Entire Service Line	Was Galvanized Service Line Material ever downstream of Lead?	Date Customer Notified of Lead Service Line	Was a Lead Service Line Previously Replaced at this Location?	Date Lead Service Line Replaced	Material of Service Line Replacement	Has the customer refused access to the property?	Date of customer waiver or IDPH notification, if customer refused access to property
3201 54 ST CT		N	N		1963	Age of Home	U	U	L	L			N				
3200 55 ST CT		N	N		1957	Age of Home	U	U	L	L			N				
3030 54 ST		N	N		1949	Age of Home	U	U	L	L			N				
2370 28 ST		N	Y		1925	Age of Home / Statistical Mod	U	U	L	L			N				
1400 34 ST		N	Y		1925	Existing Records / Statistical M	U	C	L	L			N				
1204 34TH AVENUE DR		N	N		1979	Age of Home	U	U	L	L			N				
1002 34 AVE DR		N	N		1984	Age of Home	U	U	L	L			N				
1200 34 AVE DR		N	N		1980	Age of Home	U	U	L	L			N				
3819 15 ST		N	N		1957	Existing Records / Age of Hom	U	C	L	L			N				
1210 34 AVE DR		N	N		1930	Age of Home	U	U	L	L			N				
2310 23 ST A		N	Y		1941	Age of Home / Statistical Mod	U	U	L	L			N				
2402 AVE OF THE CITIES		N	Y		1915	Age of Home / Statistical Mod	U	U	L	L			N				
1552 36 AVE		N	N		1953	Age of Home	U	U	L	L			N				
3900 15 ST C		N	N		1950	Age of Home	U	U	L	L			N				
1559 39 AVE		N	N		1953	Age of Home	U	U	L	L			N				
3908 15 ST C		N	N		1960	Age of Home	U	U	L	L			N				
3920 15TH STREET C		N	N		1960	Age of Home	U	U	L	L			N				
3924 15 ST C		N	N		1960	Age of Home	U	U	L	L			N				
3932 15 ST C		N	N		1961	Age of Home	U	U	L	L			N				
2735 COALTOWN RD		N	N		1960	Age of Home	U	U	L	L			N				
1100 34TH AVE DR		N	N		1906	Age of Home	U	U	L	L			N				
3426 14 ST		N	N		1983	Age of Home	U	U	L	L			N				
1505 36 AVE		N	N		1953	Age of Home	U	U	L	L			N				
1501 36 AVE		N	N		1957	Age of Home	U	U	L	L			N				
2621 8 ST		N	Y		1936	Age of Home / Statistical Mod	U	U	L	L			N				
2616 7 ST		N	Y		1947	Existing Records / Statistical M	U	C	L	L			N				
2431 12 ST		N	Y		1927	Age of Home / Statistical Mod	U	U	L	L			N				
2434 12 ST		N	Y		1927	Age of Home / Statistical Mod	U	U	L	L			N				
2431 13 ST		N	Y		1912	Age of Home / Statistical Mod	U	U	L	L			N				
2520 13 ST		N	Y		1929	Age of Home / Statistical Mod	U	U	L	L			N				
2601 8 ST		N	Y		1941	Age of Home / Statistical Mod	U	U	L	L			N				
804 26 AVE		N	Y		1939	Age of Home / Statistical Mod	U	U	L	L			N				
1430 24 AVE		N	Y		1912	Age of Home / Statistical Mod	U	U	L	L			N				
2416 12 ST		N	Y		1926	Age of Home / Statistical Mod	U	U	L	L			N				
2411 13 ST		N	Y		1912	Age of Home / Statistical Mod	U	U	L	L			N				
2420 12 ST		N	Y		1927	Age of Home / Statistical Mod	U	U	L	L			N				
2425 12 ST		N	Y		1928	Age of Home / Statistical Mod	U	U	L	L			N				
2428 12 ST		N	Y		1938	Age of Home / Statistical Mod	U	U	L	L			N				
1420 24 AVE		N	Y		1908	Age of Home / Statistical Mod	U	U	L	L			N				
2401 13 ST		N	Y		1920	Age of Home / Statistical Mod	U	U	L	L			N				
1119 24 AVE		N	Y		1942	Age of Home / Statistical Mod	U	U	L	L			N				
1203 24 AVE		N	Y		1925	Age of Home / Statistical Mod	U	U	L	L			N				
1307 24 AVE		N	Y		1938	Age of Home / Statistical Mod	U	U	L	L			N				
1132 24 AVE		N	Y		1937	Age of Home / Statistical Mod	U	U	L	L			N				
2326 13 ST		N	Y		1913	Existing Records / Statistical M	U	L	L	L			N				
2318 13 ST		N	Y		1920	Age of Home / Statistical Mod	U	U	L	L			N				
2323 12TH ST		N	Y		1932	Age of Home / Statistical Mod	U	U	L	L			N				
2322 12 ST		N	Y		1880	Age of Home / Statistical Mod	U	U	L	L			N				
1110 18 ST		N	Y		1904	Existing Records / Statistical M	U	L	L	L			N				
1114 18 ST		N	Y		1904	Age of Home / Statistical Mod	U	U	L	L			N				
1540 11 AVE		N	Y		1920	Age of Home / Statistical Mod	U	U	L	L			N				
1720 11 AVE		N	Y		1908	Age of Home / Statistical Mod	U	U	L	L			N				
2310 12 ST		N	Y		1920	Age of Home / Statistical Mod	U	U	L	L			N				
2309 13 ST		N	Y		1919	Age of Home / Statistical Mod	U	U	L	L			N				
2308 13 ST		N	Y		1925	Age of Home / Statistical Mod	U	U	L	L			N				
1810 25 ST		N	Y		1926	Existing Records / Statistical M	U	C	L	L			N				
1102 18 ST		N	Y		1905	Existing Records / Statistical M	U	L	L	L			N				
1739 11 AVE		N	Y		1912	Age of Home / Statistical Mod	U	U	L	L			N				
1721 11 AVE		N	Y		1911	Age of Home / Statistical Mod	U	U	L	L			N				
1618 11 AVE		N	Y		1892	Age of Home / Statistical Mod	U	U	L	L			N				

Service Address	Lead and Copper Sample site number.	Is this a high-risk Facility or Area?	Service Line Newly Identified Since Last Submitted Inventory	Year PWS-Owned Service Line was Installed	Year Customer Side Service Line was Installed	Source of Information Used for Service Line Identification	Gooseneck/Pigtail	PWS-Owned Service Line Material	Customer Side Service Line Material	Classification for Entire Service Line	Was Galvanized Service Line Material ever downstream of Lead?	Date Customer Notified of Lead Service Line	Was a Lead Service Line Previously Replaced at this Location?	Date Lead Service Line Replaced	Material of Service Line Replacement	Has the customer refused access to the property?	Date of customer waiver or IDPH notification, if customer refused access to property
1622 11 AVE		N	Y		1892	Age of Home / Statistical Mod	U	U	L	L			N				
1628 11 AVE		N	Y		1915	Existing Records / Statistical M	U	L	L	L			N				
1537 11 AVE		N	Y		1904	Age of Home / Statistical Mod	U	U	L	L			N				
1630 9 AVE		N	Y		1900	Existing Records / Statistical M	U	C	L	L			N				
		N	N		1952	Age of Home	U	U	L	L			N				
519 5 AVE		N	Y		1900	Existing Records / Statistical M	U	L	L	L			N				
436 4 AVE		N	Y		1890	Existing Records / Statistical M	U	C	L	L			N				
510 4 AVE		N	Y		1900	Existing Records / Statistical M	U	L	L	L			N				
439 5 AVE		N	Y		1890	Age of Home / Statistical Mod	U	U	L	L			N				
406 4 AVE		N	Y		1890	Age of Home / Statistical Mod	U	U	L	L			N				
532 4 AVE		N	Y		1900	Age of Home / Statistical Mod	U	U	L	L			N				
619 4 AVE		N	Y		1900	Age of Home / Statistical Mod	U	U	L	L			N				
509 4 AVE		N	Y		1880	Existing Records / Statistical M	U	L	L	L			N				
447 4 AVE		N	Y		1920	Existing Records / Statistical M	U	L	L	L			N				
500 RAILROAD AVE		N	Y		1890	Age of Home / Statistical Mod	U	U	L	L			N				
620 RAILROAD AVE		N	Y		1900	Age of Home / Statistical Mod	U	U	L	L			N				
405 4 AVE		N	Y		1890	Age of Home / Statistical Mod	U	U	L	L			N				
413 4 AVE		N	Y		1890	Existing Records / Statistical M	U	L	L	L			N				
428 RAILROAD AVE		N	Y		1893	Age of Home / Statistical Mod	U	U	L	L			N				
432 RAILROAD AVE		N	Y		1900	Age of Home / Statistical Mod	U	U	L	L			N				
348 1 ST		N	Y		1900	Existing Records / Statistical M	U	L	L	L			N				
157 4 AVE		N	Y		1903	Age of Home / Statistical Mod	U	U	L	L			N				
406 RAILROAD AVE		N	Y		1900	Existing Records / Statistical M	U	GRR	L	L			N				
340 RAILROAD AVE		N	Y		1890	Age of Home / Statistical Mod	U	U	L	L			N				
2640 8 ST		N	Y		1935	Age of Home / Statistical Mod	U	U	L	L			N				
112 RAILROAD AVE		N	Y		1900	Existing Records / Statistical M	U	C	L	L			N				
102 RAILROAD AVE		N	Y		1900	Existing Records / Statistical M	U	C	L	L			N				
122 RAILROAD AVE		N	Y		1900	Existing Records / Statistical M	U	C	L	L			N				
325 4 AVE		N	Y		1892	Existing Records / Statistical M	U	C	L	L			N				
119 4 AVE		N	Y		1900	Existing Records / Statistical M	U	L	L	L			N				
2417 13 ST		N	Y		1922	Age of Home / Statistical Mod	U	U	L	L			N				
2421 13 ST		N	Y		1925	Age of Home / Statistical Mod	U	U	L	L			N				
3640 40 AVE		N	N		1956	Age of Home	U	U	L	L			N				
3622 40 AVE		N	N		1960	Age of Home	U	U	L	L			N				
3603 40 AVE		N	N		1935	Age of Home	U	U	L	L			N				
3605 40 AVE		N	N		1964	Age of Home	U	U	L	L			N				
3613 40 AVE		N	N		1970	Age of Home	U	U	L	L			N				
3400 47 AVE		N	N		1975	Age of Home	U	U	L	L			N				
422 4 AVE		N	Y		1890	Existing Records / Statistical M	U	L	L	L			N				
3706 40 AVE		N	N		1962	Age of Home	U	U	L	L			N				
3702 40 AVE		N	N		1935	Age of Home	U	U	L	L			N				
3718 42 AVE		N	N		1956	Age of Home	U	U	L	L			N				
3600 22 AVE		N	N		Unknown	N/A	U	U	U	U		N/R	N				
3650 40 AVE		N	N		Unknown	N/A	U	U	U	U		N/R	N				
3700 40 AVE		N	N		Unknown	N/A	U	U	U	U		N/R	N				
423 5 AVE		N	N		Unknown	N/A	U	U	U	U		N/R	N				
4214 28TH AVE		N	N		Unknown	N/A	U	U	U	U		N/R	N				
4415 12 AVE/VACANT LAND		N	N		Unknown	N/A	U	U	U	U		N/R	N				
3638 22 AVE A		N	N		Unknown	N/A	U	U	U	U		N/R	N				
3640 22 AVE		N	N		Unknown	N/A	U	U	U	U		N/R	N				
		N	N		Unknown	N/A	U	U	U	U		N/R	N				
		N	N		Unknown	N/A	U	U	U	U		N/R	N				
3617 40 AVE		N	N		Unknown	N/A	U	U	U	U		N/R	N				
1 ORCHARD HILL BLVD		N	N		Unknown	Existing Records / N/A	U	C	U	U		N/R	N				
2730 41 ST		N	N		Unknown	N/A	U	U	U	U		N/R	N				
115 4 AVE		N	N		Unknown	N/A	U	U	U	U		N/R	N				
302 RAILROAD AVE		N	N		Unknown	N/A	U	U	U	U		N/R	N				
340 1 ST		N	N		Unknown	N/A	U	U	U	U		N/R	N				
2700 8 ST CT		N	N		Unknown	N/A	U	U	U	U		N/R	N				
409 4 AVE		N	N		Unknown	N/A	U	U	U	U		N/R	N				

Service Address	Lead and Copper Sample site number.	Is this a high-risk Facility or Area?	Service Line Newly Identified Since Last Submitted Inventory	Year PWS-Owned Service Line was Installed	Year Customer Side Service Line was Installed	Source of Information Used for Service Line Identification	Gooseneck/Pigtail	PWS-Owned Service Line Material	Customer Side Service Line Material	Classification for Entire Service Line	Was Galvanized Service Line Material ever downstream of Lead?	Date Customer Notified of Lead Service Line	Was a Lead Service Line Previously Replaced at this Location?	Date Lead Service Line Replaced	Material of Service Line Replacement	Has the customer refused access to the property?	Date of customer waiver or IDPH notification, if customer refused access to property
419 4 AVE		N	N		Unknown	N/A	U	U	U	U		N/R	N				
511 4 AVE		N	N		Unknown	N/A	U	U	U	U		N/R	N				
502 4 AVE		N	N		Unknown	N/A	U	U	U	U		N/R	N				
1719 26 ST/SCHOOL 40		N	N		Unknown	N/A	U	U	U	U		N/R	N				
1900 12 AVE		N	N		Unknown	N/A	U	U	U	U		N/R	N				
2405 13 ST		N	N		Unknown	N/A	U	U	U	U		N/R	N				
2608 7 ST		N	N		Unknown	Existing Records / N/A	U	C	U	U		N/R	N				
2636 8 ST		N	N		Unknown	N/A	U	U	U	U		N/R	N				
4001 46 AVE		N	N		Unknown	N/A	U	U	U	U		N/R	N				
4501 11 AVE A		N	N		Unknown	N/A	U	U	U	U		N/R	N				
4500 11 AVE/PARK VACANT		N	N		Unknown	N/A	U	U	U	U		N/R	N				
3405 40 ST		N	N		Unknown	N/A	U	U	U	U		N/R	N				
2416 40 AVE		N	N		Unknown	N/A	U	U	U	U		N/R	N				
1323 34 AVE A		N	N		Unknown	N/A	U	U	U	U		N/R	N				
3326 39 ST		N	N		Unknown	N/A	U	U	U	U		N/R	N				
3620 38 AVE		N	N		Unknown	N/A	U	U	U	U		N/R	N				
3557 7 ST		N	N		Unknown	N/A	U	U	U	U		N/R	N				
26 AVE & 36 ST		N	N		Unknown	N/A	U	U	U	U		N/R	N				
3555 7 ST		N	N		Unknown	N/A	U	U	U	U		N/R	N				
E 60 ST- S JD EXPRESSWAY		N	N		Unknown	N/A	U	U	U	U		N/R	N				
1300 36TH AVE		N	N		Unknown	N/A	U	U	U	U		N/R	N				
1004 34 AVE DR		N	N		Unknown	N/A	U	U	U	U		N/R	N				
1006 34 AVE DR		N	N		Unknown	N/A	U	U	U	U		N/R	N				
3536 13 ST		N	N		Unknown	N/A	U	U	U	U		N/R	N				
4410 32 AVE CT		N	N		Unknown	N/A	U	U	U	U		N/R	N				
5005 21 AVE A		N	N		Unknown	N/A	U	U	U	U		N/R	N				
4810 21ST AVENUE A		N	N		Unknown	N/A	U	U	U	U		N/R	N				
5010 AVE OF THE CITIES		N	N		Unknown	N/A	U	U	U	U		N/R	N				
2110 47 ST		N	N		Unknown	N/A	U	U	U	U		N/R	N				
5100 21 AVE		N	N		Unknown	N/A	U	U	U	U		N/R	N				
2905 30 ST		N	N		Unknown	Existing Records / N/A	U	C	U	U		N/R	N				
5340 32 AVE		N	N		Unknown	N/A	U	U	U	U		N/R	N				
3506 32 AVE		N	N		Unknown	N/A	U	U	U	U		N/R	N				
3317 32 ST		N	N		Unknown	N/A	U	U	U	U		N/R	N				
3206 26 AVE CT		N	Y		1956	Existing Records / Statistical M	U	C	UNL	UNL		N/R	N				
3205 26 AVE CT		N	Y		1955	Existing Records / Statistical M	U	C	UNL	UNL		N/R	N				
3100 29 ST		N	Y		1967	Existing Records / Statistical M	U	C	UNL	UNL		N/R	N				
3650 AVE OF THE CITIES		N	Y		1960	Age of Home / Statistical Mod	U	U	UNL	U		N/R	N				
3827 15 ST		N	Y		1958	Existing Records / Statistical M	U	C	UNL	UNL		N/R	N				
4500 16TH ST		N	Y		1990	Existing Records / Statistical M	U	NL	UNL	UNL		N/R	N				
4402 16 ST		N	Y		2009	Existing Records / Statistical M	U	C	UNL	UNL		N/R	N				
4401 27TH ST		N	Y		Unknown	N/A / Statistical Model	U	U	UNL	U		N/R	N				
5330 28TH AVE		N	Y		1957	Age of Home / Statistical Mod	U	U	UNL	U		N/R	N				
555 VALLEY VIEW DR		N	Y		1998	Existing Records / Statistical M	U	C	UNL	UNL		N/R	N				
3432 14 ST		N	Y		1965	Existing Records / Statistical M	U	C	UNL	UNL		N/R	N				
		N	N		2016	Age of Home	U	UNL	UNL	UNL		N/R	N				
3802 16 ST		N	Y		Unknown	N/A / Statistical Model	U	U	UNL	U		N/R	N				
1502 35 AVE		N	Y		1953	Existing Records / Statistical M	U	C	UNL	UNL		N/R	N				
2516 13 ST		N	N		2020	Age of Home	U	UNL	UNL	UNL		N/R	N				
3913 24 ST		N	Y		1971	Existing Records / Statistical M	U	C	UNL	UNL		N/R	N				
522 RAILROAD AVE		N	Y		1870	Age of Home / Statistical Mod	U	U	UNL	U		N/R	N				
514 RAILROAD AVE		N	Y		1880	Existing Records / Statistical M	U	C	UNL	UNL		N/R	N				
438 RAILROAD AVE		N	Y		1880	Existing Records / Statistical M	U	C	UNL	UNL		N/R	N				
414 RAILROAD AVE		N	Y		1880	Age of Home / Statistical Mod	U	U	UNL	U		N/R	N				
130 RAILROAD AVE		N	Y		1878	Existing Records / Statistical M	U	C	UNL	UNL		N/R	N				
132 RAILROAD AVE		N	Y		1880	Existing Records / Statistical M	U	C	UNL	UNL		N/R	N				
4604 31 AVE		N	Y		1959	Existing Records / Statistical M	U	C	UNL	UNL		N/R	N				
4520 11 AVE C		N	Y		1966	Existing Records / Statistical M	U	C	UNL	UNL		N/R	N				
3241 45 ST		N	Y		1968	Age of Home / Statistical Mod	U	U	UNL	U		N/R	N				
3705 39 AVE DR		N	N		1996	Age of Home	U	UNL	UNL	UNL		N/R	N				

Service Address	Lead and Copper Sample site number.	Is this a high-risk Facility or Area?	Service Line Newly Identified Since Last Submitted Inventory	Year PWS-Owned Service Line was Installed	Year Customer Side Service Line was Installed	Source of Information Used for Service Line Identification	Gooseneck/Pigtail	PWS-Owned Service Line Material	Customer Side Service Line Material	Classification for Entire Service Line	Was Galvanized Service Line Material ever downstream of Lead?	Date Customer Notified of Lead Service Line	Was a Lead Service Line Previously Replaced at this Location?	Date Lead Service Line Replaced	Material of Service Line Replacement	Has the customer refused access to the property?	Date of customer waiver or IDPH notification, if customer refused access to property
4507 11TH AVENUE C		N	Y		1969	Age of Home / Statistical Mod	U	U	UNL	U		N/R	N				
4512 11 AVE C		N	Y		1967	Existing Records / Statistical M	U	C	UNL	UNL		N/R	N				
4708 11 AVE C		N	Y		1966	Existing Records / Statistical M	U	C	UNL	UNL		N/R	N				
4704 11 AVE C		N	Y		1966	Existing Records / Statistical M	U	C	UNL	UNL		N/R	N				
4612 11 AVE C		N	Y		1966	Existing Records / Statistical M	U	C	UNL	UNL		N/R	N				
4608 11 AVE C		N	Y		1966	Existing Records / Statistical M	U	C	UNL	UNL		N/R	N				
4616 11 AVE C		N	Y		1966	Existing Records / Statistical M	U	C	UNL	UNL		N/R	N				
4620 11 AVE C		N	Y		1966	Existing Records / Statistical M	U	C	UNL	UNL		N/R	N				
3800 AVE OF THE CITIES		N	N		1960	Existing Records	U	NL	NL	NL		N/R	N				
3430 AVE OF THE CITIES		N	N		Unknown	N/A / Existing Records	U	U	NL	U		N/R	N				
2450 31 ST		N	N		1994	Existing Records	U	C	C	NL		N/R	N				
2473 31 ST CT		N	N		1951	Existing Records	U	C	C	NL		N/R	N				
2477 31 ST CT		N	N		1951	Existing Records	U	C	C	NL		N/R	N				
3714 76 ST CT		N	N		1989	Existing Records	U	C	C	NL		N/R	N				
3426 7 ST		N	N		1956	Existing Records	U	C	C	NL		N/R	N				
3730 77 ST CT		N	N		1989	Existing Records	U	C	C	NL		N/R	N				
3413 8TH ST		N	N		2016	Age of Home / Existing Record	U	UNL	C	UNL		N/R	N				
4703 16 ST		N	N		1987	Existing Records	U	C	C	NL		N/R	N				
2200 52ND AVE		N	N		1979	Existing Records	U	C	C	NL		N/R	N				
3420 7 ST		N	N		1952	Existing Records	U	C	C	NL		N/R	N				
2100 52 AVE		N	N		1981	Existing Records	U	C	C	NL		N/R	N				
5211 44 AVE		N	N		1970	Existing Records	U	C	C	NL		N/R	N				
2409 46 ST		N	N		1930	Existing Records	U	C	C	NL		N/R	N				
2401 46 ST		N	N		1920	Existing Records	U	C	C	NL		N/R	N				
4410 53RD ST		N	N		Unknown	N/A / Existing Records	U	U	C	U		N/R	N				
2407 46 ST		N	N		1920	Existing Records	U	C	C	NL		N/R	N				
5301 44TH AVENUE DR		N	N		2008	Age of Home / Existing Record	U	UNL	C	UNL		N/R	N				
3907 15 AVE		N	N		1948	Existing Records	U	C	C	NL		N/R	N				
2444 30 ST		N	N		1942	Existing Records	U	L	C	L		N/R	N				
1465 41 ST		N	N		1968	Existing Records	U	C	C	NL		N/R	N				
4101 44TH AVE		N	N		Unknown	N/A / Existing Records	U	U	C	U		N/R	N				
1485 41 ST		N	N		1958	Existing Records	U	C	C	NL		N/R	N				
4250 27 ST		N	N		1952	Age of Home / Existing Record	U	U	C	U		N/R	N				
2536 30 ST		N	N		1931	Existing Records	U	C	C	NL		N/R	N				
4626 49TH AVE		N	N		1972	Existing Records	U	C	C	NL		N/R	N				
4100 27 ST		N	N		1941	Existing Records	U	C	C	NL		N/R	N				
5313 11TH AVE B		N	N		1998	Existing Records	U	C	C	NL		N/R	N				
2528 30 ST		N	N		1941	Existing Records	U	C	C	NL		N/R	N				
1130 53 ST		N	N		1951	Existing Records	U	C	C	NL		N/R	N				
3804 27 ST		N	N		1951	Age of Home / Existing Record	U	U	C	U		N/R	N				
1132 53 ST		N	N		1950	Existing Records	U	C	C	NL		N/R	N				
3806 27 ST		N	N		1954	Age of Home / Existing Record	U	U	C	U		N/R	N				
2532 30 ST		N	N		1946	Existing Records	U	C	C	NL		N/R	N				
3808 27 ST		N	N		1953	Age of Home / Existing Record	U	U	C	U		N/R	N				
2544 30 ST		N	N		1950	Existing Records	U	C	C	NL		N/R	N				
1131 54 ST		N	N		1954	Existing Records	U	C	C	NL		N/R	N				
3802 27 ST		N	N		1952	Age of Home / Existing Record	U	U	C	U		N/R	N				
4500 11TH AVENUE A		N	N		1958	Age of Home / Existing Record	U	U	C	U		N/R	N				
2742 38 AVE		N	N		1966	Existing Records	U	C	C	NL		N/R	N				
3809 29 ST		N	N		1942	Existing Records	U	C	C	NL		N/R	N				
1153 46 ST		N	N		1969	Existing Records	U	C	C	NL		N/R	N				
3820 27 ST		N	N		1972	Existing Records	U	C	C	NL		N/R	N				
2450 30 ST		N	N		1940	Existing Records	U	C	C	NL		N/R	N				
3810 27 ST		N	N		1972	Existing Records	U	C	C	NL		N/R	N				
1145 46 ST		N	N		1968	Existing Records	U	C	C	NL		N/R	N				
4114 28 AVE		N	N		1920	Existing Records	U	C	C	NL		N/R	N				
1149 46 ST		N	N		1967	Existing Records	U	C	C	NL		N/R	N				
4612 11 AVE D		N	N		1967	Existing Records	U	C	C	NL		N/R	N				
2810 41 ST		N	N		1955	Existing Records	U	C	C	NL		N/R	N				
1854 31 ST		N	N		1935	Existing Records	U	C	C	NL		N/R	N				



Service Address	Lead and Copper Sample site number.	Is this a high-risk Facility or Area?	Service Line Newly Identified Since Last Submitted Inventory	Year PWS-Owned Service Line was Installed	Year Customer Side Service Line was Installed	Source of Information Used for Service Line Identification	Gooseneck/Pigtail	PWS-Owned Service Line Material	Customer Side Service Line Material	Classification for Entire Service Line	Was Galvanized Service Line Material ever downstream of Lead?	Date Customer Notified of Lead Service Line	Was a Lead Service Line Previously Replaced at this Location?	Date Lead Service Line Replaced	Material of Service Line Replacement	Has the customer refused access to the property?	Date of customer waiver or IDPH notification, if customer refused access to property
3222 AVE OF THE CITIES		N	N		1949	Age of Home / Existing Record	U	U	C	U		N/R	N				
4115 33 AVE		N	N		1940	Existing Records	U	C	C	NL		N/R	N				
3209 18 AVE		N	N		1901	Existing Records	U	L	C	L			N				
3228 AVE OF THE CITIES		N	N		1946	Existing Records	U	C	C	NL		N/R	N				
4205 33RD AVE		N	N		2009	Age of Home / Existing Record	U	UNL	C	UNL		N/R	N				
3210 AVE OF THE CITIES		N	N		1974	Age of Home / Existing Record	U	U	C	U		N/R	N				
4201 33RD AVE		N	N		2018	Existing Records	U	C	C	NL		N/R	N				
3140 AVE OF THE CITIES		N	N		2001	Age of Home / Existing Record	U	UNL	C	UNL		N/R	N				
2730 30TH ST CT		N	N		1955	Existing Records	U	C	C	NL		N/R	N				
3152 AVE OF THE CITIES		N	N		1950	Age of Home / Existing Record	U	U	C	U		N/R	N				
4212 33RD AVE		N	N		2006	Existing Records	U	C	C	NL		N/R	N				
3156 AVE OF THE CITIES		N	N		1945	Age of Home / Existing Record	U	U	C	U		N/R	N				
505 VALLEY VIEW DR UNIT 1		N	N		2015	Age of Home / Existing Record	U	UNL	C	UNL		N/R	N				
4210 33RD AVE		N	N		2007	Existing Records	U	C	C	NL		N/R	N				
3148 AVE OF THE CITIES		N	N		1949	Existing Records	U	C	C	NL		N/R	N				
505 VALLEY VIEW DR UNIT 2		N	N		2015	Existing Records	U	C	C	NL		N/R	N				
4208 33RD AVE		N	N		2019	Existing Records	U	C	C	NL		N/R	N				
3100 AVE OF THE CITIES		N	N		1940	Age of Home / Existing Record	U	U	C	U		N/R	N				
3110 AVE OF THE CITIES		N	N		1975	Age of Home / Existing Record	U	U	C	U		N/R	N				
3112 AVE OF THE CITIES		N	N		1952	Age of Home / Existing Record	U	U	C	U		N/R	N				
4202 33RD AVE		N	N		Unknown	Existing Records	U	C	C	NL		N/R	N				
4204 33RD AVE		N	N		Unknown	Existing Records	U	C	C	NL		N/R	N				
3126 AVE OF THE CITIES		N	N		1945	Age of Home / Existing Record	U	U	C	U		N/R	N				
3719 76 ST CT		N	N		1997	Existing Records	U	C	C	NL		N/R	N				
5102 47 AVE		N	N		Unknown	Existing Records	U	C	C	NL		N/R	N				
2484 31 ST CT		N	N		1950	Existing Records	U	C	C	NL		N/R	N				
7310 37 AVE		N	N		1988	Existing Records	U	C	C	NL		N/R	N				
2525 32 ST		N	N		1971	Existing Records	U	C	C	NL		N/R	N				
3711 76 ST CT		N	N		1991	Existing Records	U	C	C	NL		N/R	N				
2453 31 ST CT		N	N		1951	Existing Records	U	C	C	NL		N/R	N				
3712 75 ST CT		N	N		1992	Existing Records	U	C	C	NL		N/R	N				
3927 26 AVE		N	N		1966	Existing Records	U	C	C	NL		N/R	N				
2471 31 ST CT		N	N		1951	Existing Records	U	C	C	NL		N/R	N				
3711 75 ST CT		N	N		1990	Existing Records	U	C	C	NL		N/R	N				
3715 26 AVE		N	N		1935	Existing Records	U	C	C	NL		N/R	N				
2467 31 ST CT		N	N		1951	Existing Records	U	C	C	NL		N/R	N				
7406 37 AVE		N	N		1991	Existing Records	U	C	C	NL		N/R	N				
7214 37 AVE		N	N		1989	Existing Records	U	C	C	NL		N/R	N				
3111 26 AVE		N	N		1959	Existing Records	U	C	C	NL		N/R	N				
3600 AVE OF THE CITIES		N	N		Unknown	Existing Records	U	NL	C	NL		N/R	N				
3716 75 ST CT		N	N		1993	Existing Records	U	C	C	NL		N/R	N				
3101 26 AVE		N	N		1951	Existing Records	U	C	C	NL		N/R	N				
3325 AVE OF THE CITIES		N	N		1945	Age of Home / Existing Record	U	U	C	U		N/R	N				
3723 76 ST CT		N	N		1993	Existing Records	U	C	C	NL		N/R	N				
2448 31 ST		N	N		1921	Age of Home / Existing Record	U	U	C	U		N/R	N				
3723 77 ST CT		N	N		1988	Existing Records	U	C	C	NL		N/R	N				
7606 36 AVE		N	N		1968	Existing Records	U	C	C	NL		N/R	N				
2447 31 ST A		N	N		Unknown	Existing Records	U	C	C	NL		N/R	N				
3718 76 ST CT		N	N		1990	Existing Records	U	C	C	NL		N/R	N				
3719 77 ST CT		N	N		1986	Existing Records	U	C	C	NL		N/R	N				
3316 AVE OF THE CITIES		N	N		1930	Age of Home / Existing Record	U	U	C	U		N/R	N				
3727 77 ST CT		N	N		1989	Existing Records	U	C	C	NL		N/R	N				
3024 24 AVE		N	N		1940	Existing Records	U	L	C	L			N				
3328 AVE OF THE CITIES		N	N		1988	Age of Home / Existing Record	U	UNL	C	UNL		N/R	N				
3722 76 ST CT		N	N		1992	Existing Records	U	C	C	NL		N/R	N				
3731 77 ST CT		N	N		1992	Existing Records	U	C	C	NL		N/R	N				
750 34 AVE		N	N		1974	Existing Records	U	C	C	NL		N/R	N				
3715 75 ST CT		N	N		1992	Existing Records	U	C	C	NL		N/R	N				
3020 24 AVE		N	N		1939	Existing Records	U	L	C	L			N				
3406 7TH ST		N	N		2004	Existing Records	U	C	C	NL		N/R	N				

Service Address	Lead and Copper Sample site number.	Is this a high-risk Facility or Area?	Service Line Newly Identified Since Last Submitted Inventory	Year PWS-Owned Service Line was Installed	Year Customer Side Service Line was Installed	Source of Information Used for Service Line Identification	Gooseneck/Pigtail	PWS-Owned Service Line Material	Customer Side Service Line Material	Classification for Entire Service Line	Was Galvanized Service Line Material ever downstream of Lead?	Date Customer Notified of Lead Service Line	Was a Lead Service Line Previously Replaced at this Location?	Date Lead Service Line Replaced	Material of Service Line Replacement	Has the customer refused access to the property?	Date of customer waiver or IDPH notification, if customer refused access to property
7601 JOHN DEERE PKWY		N	N		1991	Existing Records	U	C	C	NL		N/R	N				
2348 18 ST B		N	N		1942	Existing Records	U	C	C	NL		N/R	N				
2925 13 AVE		N	N		1942	Existing Records	U	C	C	NL		N/R	N				
2401 23 AVE A		N	N		1962	Existing Records	U	C	C	NL		N/R	N				
2929 13 AVE		N	N		1947	Existing Records	U	C	C	NL		N/R	N				
2941 13TH AVE		N	N		1947	Existing Records	U	C	C	NL		N/R	N				
2520 AVE OF THE CITIES		N	N		1935	Age of Home / Existing Record	U	U	C	U		N/R	N				
1611 34TH ST		N	N		1936	Existing Records	U	C	C	NL		N/R	N				
2301 27 ST		N	N		1952	Existing Records	U	C	C	NL		N/R	N				
1837 29 ST		N	N		1930	Existing Records	U	C	C	NL		N/R	N				
1615 34 ST		N	N		1955	Existing Records	U	C	C	NL		N/R	N				
1827 37 ST		N	N		1962	Existing Records	U	C	C	NL		N/R	N				
1855 29 ST		N	N		1940	Existing Records	U	C	C	NL		N/R	N				
1755 34 ST		N	N		1951	Existing Records	U	C	C	NL		N/R	N				
2420 18 ST B		N	N		1977	Existing Records	U	C	C	NL		N/R	N				
2927 13 AVE		N	N		1952	Existing Records	U	C	C	NL		N/R	N				
3307 18 AVE		N	N		1931	Existing Records	U	L	C	L		N/R	N				
4201 AVE OF THE CITIES		N	N		1969	Age of Home / Existing Record	U	U	C	U		N/R	N				
2702 AVE OF THE CITIES		N	N		1965	Age of Home / Existing Record	U	U	C	U		N/R	N				
1630 32 ST		N	N		1952	Existing Records	U	C	C	NL		N/R	N				
1640 32 ST		N	N		1956	Existing Records	U	C	C	NL		N/R	N				
3829 26 AVE		N	N		1935	Age of Home / Existing Record	U	U	C	U		N/R	N				
2317 28 ST		N	N		1935	Age of Home / Existing Record	U	U	C	U		N/R	N				
4200 22 AVE		N	N		1980	Existing Records	U	C	C	NL		N/R	N				
2129 43 ST		N	N		1959	Existing Records	U	C	C	NL		N/R	N				
2322 27 ST		N	N		1915	Existing Records	U	C	C	NL		N/R	N				
1646 32 ST		N	N		1965	Existing Records	U	C	C	NL		N/R	N				
2111 43 ST		N	N		1947	Existing Records	U	C	C	NL		N/R	N				
3203 18 AVE		N	N		1926	Existing Records	U	C	C	NL		N/R	N				
2135 43 ST		N	N		1931	Existing Records	U	C	C	NL		N/R	N				
2724 AVE OF THE CITIES		N	N		1966	Age of Home / Existing Record	U	U	C	U		N/R	N				
2007 44 ST		N	N		1980	Existing Records	U	C	C	NL		N/R	N				
2005 44 ST		N	N		1977	Existing Records	U	C	C	NL		N/R	N				
1712 31 ST PL		N	N		1956	Existing Records	U	C	C	NL		N/R	N				
2802 AVE OF THE CITIES		N	N	Unknown		Existing Records	U	L	C	L		N/R	N				
4241 AVE OF THE CITIES		N	N		1974	Age of Home / Existing Record	U	U	C	U		N/R	N				
1724 31 ST PL		N	N		1955	Existing Records	U	C	C	NL		N/R	N				
4405 AVE OF THE CITIES		N	N		1980	Age of Home / Existing Record	U	U	C	U		N/R	N				
		N	N		Unknown	Existing Records	U	C	C	NL		N/R	N				
2425 28 ST		N	N		1939	Existing Records	U	L	C	L		N/R	N				
2821 25 AVE		N	N		1948	Existing Records	U	C	C	NL		N/R	N				
1922 43 ST A		N	N		1935	Existing Records	U	C	C	NL		N/R	N				
2450 28 ST		N	N		1940	Existing Records	U	C	C	NL		N/R	N				
1612 31 ST A		N	N		1955	Existing Records	U	C	C	NL		N/R	N				
2003 44 ST		N	N		1979	Existing Records	U	C	C	NL		N/R	N				
1611 32 ST		N	N		1980	Existing Records	U	C	C	NL		N/R	N				
2120 43 ST		N	N		1978	Existing Records	U	C	C	NL		N/R	N				
1617 32 ST		N	N		1920	Existing Records	U	C	C	NL		N/R	N				
2020 43 ST		N	N		1901	Existing Records	U	C	C	NL		N/R	N				
2806 25 AVE A		N	N		1949	Existing Records	U	C	C	NL		N/R	N				
2800 25 AVE A		N	N		1953	Existing Records	U	C	C	NL		N/R	N				
1625 32 ST		N	N		1952	Existing Records	U	C	C	NL		N/R	N				
2928 25 AVE		N	N		1934	Existing Records	U	C	C	NL		N/R	N				
2114 43 ST		N	N		1960	Existing Records	U	C	C	NL		N/R	N				
1605 31 ST A		N	N		1954	Existing Records	U	C	C	NL		N/R	N				
2123 44 ST		N	N		1949	Existing Records	U	C	C	NL		N/R	N				
2121 44 ST		N	N		1966	Existing Records	U	C	C	NL		N/R	N				
2923 25 AVE		N	N		1938	Existing Records	U	C	C	NL		N/R	N				
2207 44 ST		N	N		1930	Existing Records	U	C	C	NL		N/R	N				
1627 31 ST A		N	N		1950	Existing Records	U	C	C	NL		N/R	N				

Service Address	Lead and Copper Sample site number.	Is this a high-risk Facility or Area?	Service Line Newly Identified Since Last Submitted Inventory	Year PWS-Owned Service Line was Installed	Year Customer Side Service Line was Installed	Source of Information Used for Service Line Identification	Gooseneck/Pigtail	PWS-Owned Service Line Material	Customer Side Service Line Material	Classification for Entire Service Line	Was Galvanized Service Line Material ever downstream of Lead?	Date Customer Notified of Lead Service Line	Was a Lead Service Line Previously Replaced at this Location?	Date Lead Service Line Replaced	Material of Service Line Replacement	Has the customer refused access to the property?	Date of customer waiver or IDPH notification, if customer refused access to property
2915 24 AVE A		N	N		1938	Age of Home / Existing Records		U	C	U		N/R					
2124 43 ST		N	N		1982	Existing Records		C	C	NL		N/R					
2015 44 ST		N	N		1957	Existing Records		C	C	NL		N/R					
1615 31 ST A		N	N		1957	Existing Records		C	C	NL		N/R					
2906 25 AVE		N	N		1950	Existing Records		L	C	L							
2011 44 ST		N	N		1926	Existing Records		C	C	NL		N/R					
1621 31 ST A		N	N		1955	Existing Records		C	C	NL		N/R					
2903 24 AVE		N	N		1940	Existing Records		C	C	NL		N/R					
2201 44 ST		N	N		1930	Existing Records		C	C	NL		N/R					
1809 34 ST		N	N		2002	Existing Records		C	C	NL		N/R					
2101 43 ST		N	N		1935	Existing Records		C	C	NL		N/R					
1835 34 ST		N	N		1949	Existing Records		C	C	NL		N/R					
2348 29 ST		N	N		1930	Age of Home / Existing Records		U	C	U		N/R					
2015 43 ST		N	N		1960	Existing Records		C	C	NL		N/R					
2317 30 ST		N	N		1949	Age of Home / Existing Records		U	C	U		N/R					
2008 44 ST		N	N		1935	Existing Records		C	C	NL		N/R					
2203 44 ST		N	N		1935	Existing Records		C	C	NL		N/R					
2110 43 ST		N	N		1957	Existing Records		C	C	NL		N/R					
2928 AVE OF THE CITIES		N	N		1940	Age of Home / Existing Records		U	C	U		N/R					
2119 44 ST		N	N		1930	Existing Records		C	C	NL		N/R					
2127 44 ST		N	N		1949	Existing Records		C	C	NL		N/R					
3021 24 AVE		N	N		1941	Existing Records		C	C	NL		N/R					
2122 43 ST		N	N		1949	Existing Records		C	C	NL		N/R					
1822 32 ST		N	N		1964	Existing Records		C	C	NL		N/R					
3015 24 AVE		N	N		1941	Existing Records		L	C	L							
2125 44 ST		N	N		1981	Existing Records		C	C	NL		N/R					
1828 32 ST		N	N		1949	Age of Home / Existing Records		U	C	U		N/R					
3020 AVE OF THE CITIES		N	N		1950	Age of Home / Existing Records		U	C	U		N/R					
2602 18 ST B		N	N		1907	Existing Records		C	C	NL		N/R					
1844 31ST ST A		N	N		1999	Age of Home / Existing Records		UNL	C	UNL		N/R					
3024 AVE OF THE CITIES		N	N		1945	Age of Home / Existing Records		U	C	U		N/R					
2405 23 AVE A		N	N		1941	Existing Records		L	C	L							
1850 31ST ST A		N	N		1998	Existing Records		C	C	NL		N/R					
1819 32 ST		N	N		1955	Existing Records		C	C	NL		N/R					
2371 31 ST		N	N		1935	Age of Home / Existing Records		U	C	U		N/R					
4321 AVE OF THE CITIES		N	N		1977	Age of Home / Existing Records		U	C	U		N/R					
1909 GLENWOOD DR		N	N		1969	Existing Records		C	C	NL		N/R					
2326 32 ST		N	N		1940	Existing Records		C	C	NL		N/R					
2436 18 ST B		N	N		1900	Existing Records		C	C	NL		N/R					
1813 31 ST A		N	N		1950	Existing Records		C	C	NL		N/R					
3308 AVE OF THE CITIES		N	N		1925	Age of Home / Existing Records		U	C	U		N/R					
1847 31 ST A		N	N		1979	Existing Records		C	C	NL		N/R					
1837 31 ST A		N	N		1935	Existing Records		C	C	NL		N/R					
2510 18 ST B		N	N		1980	Existing Records		C	C	NL		N/R					
1000 36 AVE		N	N		1992	Existing Records		C	C	NL		N/R					
1844 31 ST		N	N		1961	Existing Records		C	C	NL		N/R					
3314 AVE OF THE CITIES		N	N		1955	Existing Records		C	C	NL		N/R					
4616 11 AVE D		N	N		1966	Existing Records		C	C	NL		N/R					
2552 30 ST		N	N		1940	Existing Records		C	C	NL		N/R					
4608 11 AVE D		N	N		1967	Existing Records		C	C	NL		N/R					
3601 14 AVE		N	N		1963	Existing Records		C	C	NL		N/R					
2900 AVE OF THE CITIES		N	N		Unknown	N/A / Existing Records		U	C	U		N/R					
3917 26 AVE		N	N		1930	Existing Records		C	C	NL		N/R					
2627 31 ST		N	N		1955	Existing Records		C	C	NL		N/R					
3479 AVE OF THE CITIES		N	N		1965	Age of Home / Existing Records		U	C	U		N/R					
4604 11 AVE D		N	N		1968	Existing Records		C	C	NL		N/R					
3501 AVE OF THE CITIES		N	N		1994	Age of Home / Existing Records		UNL	C	UNL		N/R					
3535 AVE OF THE CITIES		N	N		1969	Age of Home / Existing Records		U	C	U		N/R					
3515 AVE OF THE CITIES		N	N		1972	Age of Home / Existing Records		U	C	U		N/R					
3471 AVE OF THE CITIES		N	N		1968	Age of Home / Existing Records		U	C	U		N/R					

Service Address	Lead and Copper Sample site number.	Is this a high-risk Facility or Area?	Service Line Newly Identified Since Last Submitted Inventory	Year PWS-Owned Service Line was Installed	Year Customer Side Service Line was Installed	Source of Information Used for Service Line Identification	Gooseneck/Pigtail	PWS-Owned Service Line Material	Customer Side Service Line Material	Classification for Entire Service Line	Was Galvanized Service Line Material ever downstream of Lead?	Date Customer Notified of Lead Service Line	Was a Lead Service Line Previously Replaced at this Location?	Date Lead Service Line Replaced	Material of Service Line Replacement	Has the customer refused access to the property?	Date of customer waiver or IDPH notification, if customer refused access to property
4701 60 ST		N	N		Unknown	N/A / Existing Records		U	C	U		N/R					
3302 9 ST A		N	N		1957	Existing Records		C	C	NL		N/R					
3455 AVE OF THE CITIES		N	N		2003	Age of Home / Existing Records		UNL	C	UNL		N/R					
3305 9 ST A		N	N		1953	Existing Records		C	C	NL		N/R					
3227 40 ST		N	N		1972	Existing Records		C	C	NL		N/R					
		N	N		Unknown	Existing Records		C	C	NL		N/R					
4800 60TH ST		N	N		Unknown	Existing Records		C	C	NL		N/R					
3235 40 ST		N	N		1968	Existing Records		C	C	NL		N/R					
3301 40 ST		N	N		1969	Existing Records		C	C	NL		N/R					
3305 40 ST		N	N		1955	Existing Records		C	C	NL		N/R					
3310 40 ST		N	N		1940	Existing Records		C	C	NL		N/R					
3312 40 ST		N	N		2008	Existing Records		C	C	NL		N/R					
3314 40 ST		N	N		1939	Existing Records		C	C	NL		N/R					
3213 40TH ST		N	N		2010	Existing Records		C	C	NL		N/R					
3608 32ND AVE		N	N		1966	Existing Records		C	C	NL		N/R					
3543 13 ST		N	N		1976	Existing Records		C	C	NL		N/R					
3805 11 AVE PL		N	N		1960	Existing Records		C	C	NL		N/R					
3506 39 ST		N	N		1930	Existing Records		C	C	NL		N/R					
3539 13 ST		N	N		1978	Existing Records		C	C	NL		N/R					
3680 AVE OF THE CITIES		N	N		2008	Age of Home / Existing Records		UNL	C	UNL		N/R					
3417 40TH ST		N	N		1969	Existing Records		C	C	NL		N/R					
3508 12 ST CT		N	N		1999	Existing Records		C	C	NL		N/R					
3717 33 AVE		N	N		1939	Existing Records		C	C	NL		N/R					
3604 32 AVE		N	N		1968	Existing Records		C	C	NL		N/R					
3500 19TH AVE		N	N		1954	Existing Records		C	C	NL		N/R					
3715 33 AVE		N	N		1939	Existing Records		C	C	NL		N/R					
3502 12TH STREET CT		N	N		Unknown	Existing Records		C	C	NL		N/R					
1900 34 ST		N	N		1952	Existing Records		C	C	NL		N/R					
4111 28 AVE		N	N		1979	Existing Records		C	C	NL		N/R					
2721 18 ST C		N	N		1979	Existing Records		C	C	NL		N/R					
3434 19 AVE		N	N		1938	Existing Records		C	C	NL		N/R					
		N	N		Unknown	Existing Records		C	C	NL		N/R					
1908 GLENWOOD DR		N	N		2003	Existing Records		C	C	NL		N/R					
4731 41 ST		N	N		2008	Existing Records		C	C	NL		N/R					
3708 38 ST CT		N	N		1991	Existing Records		C	C	NL		N/R					
1904 34 ST		N	N		1927	Existing Records		L	C	L							
4735 41 ST		N	N		2008	Existing Records		C	C	NL		N/R					
3707 39TH ST		N	N		1972	Existing Records		C	C	NL		N/R					
3801 11 AVE PL		N	N		1956	Existing Records		C	C	NL		N/R					
4739 41 ST		N	N		2008	Existing Records		C	C	NL		N/R					
3433 AVE OF THE CITIES		N	N		Unknown	N/A / Existing Records		U	C	U		N/R					
4743 41 ST		N	N		2008	Existing Records		C	C	NL		N/R					
7442 35TH AVE		N	N		2021	Existing Records		C	C	NL		N/R					
3438 19 AVE		N	N		1955	Existing Records		C	C	NL		N/R					
6040 34TH AVENUE A CT		N	N		2009	Existing Records		C	C	NL		N/R					
3512 74TH ST CT		N	N		2003	Existing Records		C	C	NL		N/R					
3440 19 AVE		N	N		1947	Existing Records		C	C	NL		N/R					
3444 19 AVE		N	N		1950	Existing Records		C	C	NL		N/R					
1410 49 ST		N	N		1965	Existing Records		C	C	NL		N/R					
3448 19 AVE		N	N		1958	Existing Records		C	C	NL		N/R					
6044 34TH AVENUE A CT		N	N		2009	Existing Records		C	C	NL		N/R					
1836 53 ST		N	N		1985	Existing Records		C	C	NL		N/R					
1901 35 ST		N	N		1948	Existing Records		C	C	NL		N/R					
6048 34TH AVENUE A CT		N	N		2012	Existing Records		C	C	NL		N/R					
1805 54 ST CT		N	N		1976	Existing Records		C	C	NL		N/R					
1909 35 ST		N	N		1954	Existing Records		C	C	NL		N/R					
6100 34TH AVENUE A CT		N	N		2012	Age of Home / Existing Records		UNL	C	UNL		N/R					
1911 35 ST		N	N		1958	Existing Records		C	C	NL		N/R					
1834 53RD ST		N	N		1985	Existing Records		C	C	NL		N/R					
6104 34TH AVENUE A CT		N	N		2020	Age of Home / Existing Records		UNL	C	UNL		N/R					

Service Address	Lead and Copper Sample site number.	Is this a high-risk Facility or Area?	Service Line Newly Identified Since Last Submitted Inventory	Year PWS-Owned Service Line was Installed	Year Customer Side Service Line was Installed	Source of Information Used for Service Line Identification	Gooseneck/Pigtail	PWS-Owned Service Line Material	Customer Side Service Line Material	Classification for Entire Service Line	Was Galvanized Service Line Material ever downstream of Lead?	Date Customer Notified of Lead Service Line	Was a Lead Service Line Previously Replaced at this Location?	Date Lead Service Line Replaced	Material of Service Line Replacement	Has the customer refused access to the property?	Date of customer waiver or IDPH notification, if customer refused access to property
6108 34TH AVENUE A CT		N	N		2012	Age of Home / Existing Records		UNL	C	UNL		N/R					
1832 53 ST		N	N		1985	Existing Records		C	C	NL		N/R					
6112 34TH AVENUE A CT		N	N		2009	Age of Home / Existing Records		UNL	C	UNL		N/R					
6024 34TH AVENUE A CT		N	N		2015	Age of Home / Existing Records		UNL	C	UNL		N/R					
1932 34 ST		N	N		1920	Existing Records		L	C	L							
6028 34TH AVENUE A CT		N	N		2010	Age of Home / Existing Records		UNL	C	UNL		N/R					
6032 34TH AVENUE A CT		N	N		2012	Age of Home / Existing Records		UNL	C	UNL		N/R					
3506 74TH ST CT		N	N		2017	Existing Records		C	C	NL		N/R					
3419 AVE OF THE CITIES		N	N		1965	Age of Home / Existing Records		U	C	U		N/R					
6036 34TH AVENUE A CT		N	N		2011	Age of Home / Existing Records		UNL	C	UNL		N/R					
1838 53 ST		N	N		1985	Existing Records		C	C	NL		N/R					
6109 34TH AVENUE A CT		N	N		2018	Age of Home / Existing Records		UNL	C	UNL		N/R					
1860 53 ST		N	N		1984	Existing Records		C	C	NL		N/R					
1931 35 ST		N	N		1945	Existing Records		C	C	NL		N/R					
6105 34TH AVENUE A CT		N	N		2017	Age of Home / Existing Records		UNL	C	UNL		N/R					
1858 53 ST		N	N		1984	Existing Records		C	C	NL		N/R					
6051 34TH AVENUE A CT		N	N		2012	Age of Home / Existing Records		UNL	C	UNL		N/R					
1856 53 ST		N	N		1984	Existing Records		C	C	NL		N/R					
1935 35 ST		N	N		1956	Existing Records		C	C	NL		N/R					
2722 18 ST C		N	N		1965	Existing Records		C	C	NL		N/R					
1149 48TH ST		N	N		1965	Existing Records		C	C	NL		N/R					
2806 18 ST C		N	N		1976	Existing Records		C	C	NL		N/R					
4709 11 AVE D		N	N		1966	Existing Records		C	C	NL		N/R					
4705 11 AVE D		N	N		1966	Existing Records		C	C	NL		N/R					
4713 11 AVE D		N	N		1967	Existing Records		C	C	NL		N/R					
3600 16TH ST		N	N		Unknown	Existing Records		C	C	NL		N/R					
4633 11 AVE D		N	N		1967	Existing Records		C	C	NL		N/R					
4629 11 AVE D		N	N		1967	Existing Records		C	C	NL		N/R					
5103 11 AVE A		N	N		1950	Existing Records		C	C	NL		N/R					
4625 11 AVE D		N	N		1969	Existing Records		C	C	NL		N/R					
5101 11 AVE A		N	N		1950	Existing Records		C	C	NL		N/R					
4621 11 AVE D		N	N		1967	Existing Records		C	C	NL		N/R					
1146 46 ST		N	N		1967	Existing Records		C	C	NL		N/R					
4901 11 AVE A		N	N		1983	Existing Records		C	C	NL		N/R					
3805 41 AVE DR		N	N		1996	Existing Records		C	C	NL		N/R					
1131 48TH ST		N	N		1966	Existing Records		C	C	NL		N/R					
5100 11 AVE A		N	N		1960	Existing Records		C	C	NL		N/R					
3811 41 AVE DR		N	N		1997	Existing Records		C	C	NL		N/R					
3821 41 AVE DR		N	N		1996	Existing Records		C	C	NL		N/R					
3614 71ST ST CT		N	N		2004	Age of Home / Existing Records		UNL	C	UNL		N/R					
5204 11 AVE B		N	N		1949	Existing Records		C	C	NL		N/R					
1802 30 ST		N	N		1930	Age of Home / Existing Records		U	C	U		N/R					
3632 15 AVE CT		N	N		1948	Existing Records		C	C	NL		N/R					
3831 41ST AVE DR		N	N		2016	Existing Records		C	C	NL		N/R					
5203 11 AVE B		N	N		1950	Existing Records		C	C	NL		N/R					
5201 11 AVE B		N	N		1963	Existing Records		C	C	NL		N/R					
1809 27 AVE PL		N	N		2004	Existing Records		C	C	NL		N/R					
1805 27 AVE PL		N	N		2004	Existing Records		C	C	NL		N/R					
1903 GLENWOOD DR		N	N		1959	Existing Records		C	C	NL		N/R					
2018 44TH ST		N	N		2011	Existing Records		C	C	NL		N/R					
5403 16 AVE		N	N		1940	Existing Records		C	C	NL		N/R					
1905 GLENWOOD DR		N	N		1960	Existing Records		C	C	NL		N/R					
2012 44TH ST		N	N		2006	Existing Records		C	C	NL		N/R					
1904 GLENWOOD DR		N	N		1957	Existing Records		C	C	NL		N/R					
5111 22ND AVE		N	N		1999	Existing Records		C	C	NL		N/R					
3534 36 ST		N	N		1967	Existing Records		C	C	NL		N/R					
5115 22ND AVE		N	N		1999	Age of Home / Existing Records		UNL	C	UNL		N/R					
2016 44TH ST		N	N		Unknown	Existing Records		C	C	NL		N/R					
3602 36 ST		N	N		1971	Existing Records		C	C	NL		N/R					
5119 22ND AVE		N	N		1999	Existing Records		C	C	NL		N/R					

Service Address	Lead and Copper Sample site number.	Is this a high-risk Facility or Area?	Service Line Newly Identified Since Last Submitted Inventory	Year PWS-Owned Service Line was Installed	Year Customer Side Service Line was Installed	Source of Information Used for Service Line Identification	Gooseneck/Pigtail	PWS-Owned Service Line Material	Customer Side Service Line Material	Classification for Entire Service Line	Was Galvanized Service Line Material ever downstream of Lead?	Date Customer Notified of Lead Service Line	Was a Lead Service Line Previously Replaced at this Location?	Date Lead Service Line Replaced	Material of Service Line Replacement	Has the customer refused access to the property?	Date of customer waiver or IDPH notification, if customer refused access to property
3808 11 AVE		N	N		1948	Existing Records		C	C	NL		N/R					
3504 39 ST		N	N		1930	Existing Records		C	C	NL		N/R					
		N	N		Unknown	N/A / Existing Records		U	C	U		N/R					
4501 21 AVE		N	N		1955	Existing Records		C	C	NL		N/R					
3947 41 AVE DR		N	N		1999	Existing Records		C	C	NL		N/R					
1810 27 AVE PL		N	N		1997	Existing Records		C	C	NL		N/R					
2120 44 ST		N	N		1979	Existing Records		C	C	NL		N/R					
3810 11 AVE		N	N		1948	Existing Records		C	C	NL		N/R					
3508 39 ST		N	N		1980	Existing Records		C	C	NL		N/R					
3629 AVENUE OF THE CITIES		N	N		2010	Existing Records		C	C	NL		N/R					
1850 53 ST		N	N		1984	Existing Records		C	C	NL		N/R					
11 ORCHARD HILL BLVD		N	N		1997	Existing Records		C	C	NL		N/R					
6025 34TH AVENUE A CT		N	N		2017	Age of Home / Existing Records		UNL	C	UNL		N/R					
1848 53 ST APT 6		N	N		1984	Existing Records		C	C	NL		N/R					
1830 53 ST		N	N		1985	Existing Records		C	C	NL		N/R					
6113 34TH AVENUE A CT		N	N		2012	Age of Home / Existing Records		UNL	C	UNL		N/R					
1862 53RD ST		N	N		1984	Existing Records		C	C	NL		N/R					
902 34 AVE		N	N		1992	Existing Records		C	C	NL		N/R					
2724 44 ST		N	N		1940	Existing Records		C	C	NL		N/R					
4725 18TH AVE CT		N	N		1965	Existing Records		C	C	NL		N/R					
2721 44 ST		N	N		1963	Existing Records		C	C	NL		N/R					
4707 18TH AVE CT		N	N		1965	Existing Records		C	C	NL		N/R					
9 ORCHARD HILL BLVD		N	N		1992	Existing Records		C	C	NL		N/R					
4321 28 AVE		N	N		1920	Existing Records		C	C	NL		N/R					
4711 18TH AVE CT		N	N		1964	Existing Records		C	C	NL		N/R					
840 35 AVE PL UNIT 2		N	N		2008	Existing Records		C	C	NL		N/R					
4717 18 AVE CT		N	N		1964	Existing Records		C	C	NL		N/R					
3618 14TH AVE		N	N		1964	Existing Records		C	C	NL		N/R					
850 36 AVE UNIT 3		N	N		2008	Existing Records		C	C	NL		N/R					
4731 18 AVE CT		N	N		1966	Age of Home / Existing Records		U	C	U		N/R					
3614 14 AVE		N	N		1966	Existing Records		C	C	NL		N/R					
850 36 AVE UNIT 4		N	N		2008	Existing Records		C	C	NL		N/R					
1715 48 ST PL		N	N		1965	Existing Records		C	C	NL		N/R					
3606 14 AVE		N	N		1968	Existing Records		C	C	NL		N/R					
950 33RD AVE		N	N		1970	Existing Records		C	C	NL		N/R					
1802 47 ST CT		N	N		1964	Existing Records		C	C	NL		N/R					
3622 14 AVE		N	N		1969	Existing Records		C	C	NL		N/R					
951 33RD AVE		N	N		1955	Existing Records		C	C	NL		N/R					
1010 32 AVE A		N	N		1996	Existing Records		C	C	NL		N/R					
3654 15 AVE CT		N	N		1948	Existing Records		C	C	NL		N/R					
3551 8 ST		N	N		1995	Age of Home / Existing Records		UNL	C	UNL		N/R					
1525 48 ST PL		N	N		Unknown	Existing Records		C	C	NL		N/R					
3618 15 AVE CT		N	N		1948	Existing Records		C	C	NL		N/R					
3555 8TH ST		N	N		1996	Existing Records		C	C	NL		N/R					
4721 18 AVE CT		N	N		1964	Existing Records		C	C	NL		N/R					
1701 36 ST		N	N		1927	Existing Records		C	C	NL		N/R					
3550 7 ST		N	N		1952	Existing Records		C	C	NL		N/R					
4712 18TH AVE CT		N	N		1965	Existing Records		C	C	NL		N/R					
1700 35 ST		N	N		1929	Existing Records		C	C	NL		N/R					
3318 7 ST		N	N		1947	Existing Records		C	C	NL		N/R					
4721 19 AVE		N	N		1962	Existing Records		C	C	NL		N/R					
3334 8 ST		N	N		1952	Existing Records		C	C	NL		N/R					
1820 47 ST CT		N	N		1964	Existing Records		C	C	NL		N/R					
3527 13TH ST		N	N		Unknown	Existing Records		C	C	NL		N/R					
4709 19 AVE		N	N		1962	Existing Records		C	C	NL		N/R					
1615 40 ST CT		N	N		1957	Existing Records		C	C	NL		N/R					
3533 13 ST		N	N		1978	Existing Records		C	C	NL		N/R					
1706 36 ST		N	N		1940	Existing Records		C	C	NL		N/R					
1818 47TH STREET CT		N	N		1965	Age of Home / Existing Records		U	C	U		N/R					
3715 13 AVE		N	N		1948	Existing Records		C	C	NL		N/R					

Service Address	Lead and Copper Sample site number.	Is this a high-risk Facility or Area?	Service Line Newly Identified Since Last Submitted Inventory	Year PWS-Owned Service Line was Installed	Year Customer Side Service Line was Installed	Source of Information Used for Service Line Identification	Gooseneck/Pigtail	PWS-Owned Service Line Material	Customer Side Service Line Material	Classification for Entire Service Line	Was Galvanized Service Line Material ever downstream of Lead?	Date Customer Notified of Lead Service Line	Was a Lead Service Line Previously Replaced at this Location?	Date Lead Service Line Replaced	Material of Service Line Replacement	Has the customer refused access to the property?	Date of customer waiver or IDPH notification, if customer refused access to property
5101 21 AVE		N	N		1950	Existing Records		C	C	NL		N/R					
3332 16 ST		N	N		1956	Existing Records		C	C	NL		N/R					
1830 46 ST		N	N		1961	Existing Records		C	C	NL		N/R					
3336 16 ST		N	N		1956	Existing Records		C	C	NL		N/R					
1222 37 ST CT		N	N		1949	Existing Records		C	C	NL		N/R					
1733 40 ST CT		N	N		1958	Existing Records		C	C	NL		N/R					
5113 21 AVE		N	N		1949	Existing Records		C	C	NL		N/R					
1812 37 ST CT		N	N		1958	Existing Records		C	C	NL		N/R					
4738 20 AVE		N	N		1969	Existing Records		C	C	NL		N/R					
1720 30 AVE DR		N	N		1984	Existing Records		C	C	NL		N/R					
1815 37 ST PL		N	N		1961	Existing Records		C	C	NL		N/R					
4746 20 AVE		N	N		1945	Existing Records		C	C	NL		N/R					
1740 30 AVE DR		N	N		1983	Existing Records		C	C	NL		N/R					
1800 36 ST		N	N		1920	Existing Records		C	C	NL		N/R					
2013 52 ST		N	N		1946	Existing Records		C	C	NL		N/R					
1745 30 AVE DR		N	N		1985	Existing Records		C	C	NL		N/R					
1804 36 ST		N	N		1947	Existing Records		C	C	NL		N/R					
2120 53 ST		N	N		1977	Existing Records		C	C	NL		N/R					
3340 16 ST		N	N		1957	Existing Records		C	C	NL		N/R					
1719 40 ST CT		N	N		1958	Existing Records		C	C	NL		N/R					
4738 19 AVE		N	N		1963	Existing Records		C	C	NL		N/R					
3344 16 ST		N	N		1957	Existing Records		C	C	NL		N/R					
1725 40 ST CT		N	N		1958	Existing Records		C	C	NL		N/R					
4710 20 AVE		N	N		1967	Existing Records		C	C	NL		N/R					
1829 38TH ST		N	N		1958	Existing Records		C	C	NL		N/R					
1725 30 AVE DR		N	N		1991	Existing Records		C	C	NL		N/R					
1825 38 ST		N	N		1958	Existing Records		C	C	NL		N/R					
2200 29 AVENUE CT DR		N	N		1979	Existing Records		C	C	NL		N/R					
1402 49 ST		N	N		1961	Existing Records		C	C	NL		N/R					
2501 32 AVE CT		N	N		1950	Existing Records		C	C	NL		N/R					
1821 37 ST PL		N	N		1962	Existing Records		C	C	NL		N/R					
1416 48 ST PL		N	N		1970	Existing Records		C	C	NL		N/R					
2505 31 AVE CT		N	N		1954	Existing Records		C	C	NL		N/R					
1812 36 ST		N	N		1951	Existing Records		C	C	NL		N/R					
1811 53 ST		N	N		Unknown	Existing Records		C	C	NL		N/R					
1718 35 ST		N	N		1961	Existing Records		C	C	NL		N/R					
4815 18TH AVE		N	N		1954	Existing Records		C	C	NL		N/R					
2501 31 AVE CT		N	N		1954	Existing Records		C	C	NL		N/R					
1729 36TH ST		N	N		1999	Age of Home / Existing Records		UNL	C	UNL		N/R					
1510 48 ST PL		N	N		2000	Existing Records		C	C	NL		N/R					
2400 31 AVE CT		N	N		1952	Existing Records		C	C	NL		N/R					
1801 36 ST		N	N		1953	Existing Records		C	C	NL		N/R					
4317 28 AVE		N	N		1969	Existing Records		C	C	NL		N/R					
4703 18TH AVE CT		N	N		1965	Existing Records		C	C	NL		N/R					
1843 38 ST		N	N		1958	Existing Records		C	C	NL		N/R					
2501 30 AVE CT		N	N		1955	Existing Records		C	C	NL		N/R					
2445 31 AVE CT		N	N		1966	Existing Records		C	C	NL		N/R					
1405 51 ST DR		N	N		2018	Existing Records		C	C	NL		N/R					
2504 30 AVE CT		N	N		1952	Existing Records		C	C	NL		N/R					
3625 19TH AVE		N	N		1983	Existing Records		C	C	NL		N/R					
1500 48 ST PL		N	N		1971	Existing Records		C	C	NL		N/R					
2500 30 AVE CT		N	N		1953	Existing Records		C	C	NL		N/R					
5201 18 AVE		N	N		Unknown	Existing Records		C	C	NL		N/R					
2504 31 AVE CT		N	N		1952	Existing Records		C	C	NL		N/R					
1605 53 ST		N	N		1996	Existing Records		C	C	NL		N/R					
2525 32 AVE CT		N	N		1950	Existing Records		C	C	NL		N/R					
1615 53RD ST		N	N		1994	Existing Records		C	C	NL		N/R					
2513 32 AVE CT		N	N		1953	Existing Records		C	C	NL		N/R					
1821 35 ST		N	N		1937	Existing Records		C	C	NL		N/R					
1613 53 ST		N	N		1994	Existing Records		C	C	NL		N/R					

Service Address	Lead and Copper Sample site number.	Is this a high-risk Facility or Area?	Service Line Newly Identified Since Last Submitted Inventory	Year PWS-Owned Service Line was Installed	Year Customer Side Service Line was Installed	Source of Information Used for Service Line Identification	Gooseneck/Pigtail	PWS-Owned Service Line Material	Customer Side Service Line Material	Classification for Entire Service Line	Was Galvanized Service Line Material ever downstream of Lead?	Date Customer Notified of Lead Service Line	Was a Lead Service Line Previously Replaced at this Location?	Date Lead Service Line Replaced	Material of Service Line Replacement	Has the customer refused access to the property?	Date of customer waiver or IDPH notification, if customer refused access to property
1827 35 ST		N	N		1930	Existing Records		C	C	NL		N/R					
2500 31 AVE CT		N	N		1951	Existing Records		C	C	NL		N/R					
1625 53 ST		N	N		1994	Existing Records		C	C	NL		N/R					
1817 35 ST		N	N		1947	Existing Records		C	C	NL		N/R					
3201 26 ST		N	N		1949	Existing Records		C	C	NL		N/R					
1623 53RD ST		N	N		1994	Existing Records		C	C	NL		N/R					
3109 26 ST		N	N		1954	Existing Records		C	C	NL		N/R					
1665 53 ST		N	N		1996	Existing Records		C	C	NL		N/R					
3425 38 ST		N	N		1965	Existing Records		C	C	NL		N/R					
3117 26 ST		N	N		1950	Existing Records		C	C	NL		N/R					
1663 53 ST		N	N		1996	Existing Records		C	C	NL		N/R					
3711 35 AVE		N	N		1965	Existing Records		C	C	NL		N/R					
2531 32 AVE CT		N	N		1951	Existing Records		C	C	NL		N/R					
3108 26 ST		N	N		1951	Existing Records		C	C	NL		N/R					
3707 35 AVE		N	N		1965	Existing Records		C	C	NL		N/R					
1635 53 ST		N	N		1995	Existing Records		C	C	NL		N/R					
3116 26 ST		N	N		1955	Existing Records		C	C	NL		N/R					
3703 35 AVE		N	N		1965	Existing Records		C	C	NL		N/R					
1633 53 ST		N	N		1995	Existing Records		C	C	NL		N/R					
2540 30 AVE CT		N	N		1959	Existing Records		C	C	NL		N/R					
3615 35 AVE		N	N		1966	Existing Records		C	C	NL		N/R					
1645 53 ST		N	N		1995	Existing Records		C	C	NL		N/R					
2537 31 AVE CT		N	N		1957	Existing Records		C	C	NL		N/R					
3420 36 ST A		N	N		1968	Existing Records		C	C	NL		N/R					
1643 53 ST		N	N		1995	Existing Records		C	C	NL		N/R					
2529 31 AVE CT		N	N		1952	Existing Records		C	C	NL		N/R					
1922 GLENWOOD DR		N	N		2008	Existing Records		C	C	NL		N/R					
2423 29 AVE CT		N	N		1955	Existing Records		C	C	NL		N/R					
2707 13 AVE		N	N		1945	Existing Records		L	C	L							
3317 38 ST		N	N		1970	Existing Records		C	C	NL		N/R					
2418 29 AVE CT		N	N		1957	Existing Records		C	C	NL		N/R					
1303 29 ST		N	N		1952	Age of Home / Existing Records		U	C	U		N/R					
3611 34 ST		N	N		1976	Existing Records		C	C	NL		N/R					
1815 25 AVE CT		N	N		1959	Existing Records		C	C	NL		N/R					
2750 13 AVE		N	N		1940	Age of Home / Existing Records		U	C	U		N/R					
3610 33RD ST DR		N	N		1995	Existing Records		C	C	NL		N/R					
3901 15 ST D		N	N		1976	Existing Records		C	C	NL		N/R					
4209 33RD AVE		N	N		2006	Existing Records		C	C	NL		N/R					
1655 53RD ST		N	N		1996	Existing Records		C	C	NL		N/R					
4211 33RD AVE		N	N		2006	Existing Records		C	C	NL		N/R					
3300 26 ST		N	N		1963	Existing Records		C	C	NL		N/R					
1653 53 ST		N	N		1995	Existing Records		C	C	NL		N/R					
3913 15 ST D		N	N		1964	Existing Records		C	C	NL		N/R					
2744 13 AVE		N	N		1940	Existing Records		L	C	L							
3614 33RD STREET DR		N	N		1996	Age of Home / Existing Records		UNL	C	UNL		N/R					
1603 53 ST		N	N		1996	Existing Records		C	C	NL		N/R					
1713 35 ST		N	N		1966	Existing Records		C	C	NL		N/R					
3604 34 ST		N	N		1975	Existing Records		C	C	NL		N/R					
3901 16 ST		N	N		1973	Existing Records		C	C	NL		N/R					
3408 37 AVE		N	N		1977	Existing Records		C	C	NL		N/R					
3601 26 ST		N	N		1935	Existing Records		C	C	NL		N/R					
3611 26 ST		N	N		1939	Existing Records		C	C	NL		N/R					
3617 26 ST		N	N		1935	Existing Records		C	C	NL		N/R					
3386 37 AVE		N	N		1975	Existing Records		C	C	NL		N/R					
3619 26 ST		N	N		1941	Existing Records		C	C	NL		N/R					
2710 13 AVE		N	N		1940	Existing Records		C	C	NL		N/R					
3440 38 AVE		N	N		Unknown	Existing Records		C	C	NL		N/R					
3606 26 ST		N	N		1935	Existing Records		C	C	NL		N/R					
2706 13 AVE		N	N		1942	Existing Records		C	C	NL		N/R					
3614 25 ST		N	N		1977	Existing Records		C	C	NL		N/R					



Service Address	Lead and Copper Sample site number.	Is this a high-risk Facility or Area?	Service Line Newly Identified Since Last Submitted Inventory	Year PWS-Owned Service Line was Installed	Year Customer Side Service Line was Installed	Source of Information Used for Service Line Identification	Gooseneck/Pigtail	PWS-Owned Service Line Material	Customer Side Service Line Material	Classification for Entire Service Line	Was Galvanized Service Line Material ever downstream of Lead?	Date Customer Notified of Lead Service Line	Was a Lead Service Line Previously Replaced at this Location?	Date Lead Service Line Replaced	Material of Service Line Replacement	Has the customer refused access to the property?	Date of customer waiver or IDPH notification, if customer refused access to property
2728 13 AVE		N	N		1947	Existing Records		C	C	NL		N/R					
3384 37TH AVE		N	N		1975	Existing Records		C	C	NL		N/R					
3618 25 ST		N	N		1977	Existing Records		C	C	NL		N/R					
2720 13 AVE		N	N		1950	Existing Records		C	C	NL		N/R					
3388 37 AVE		N	N		1975	Existing Records		C	C	NL		N/R					
3390 37 AVE		N	N		1975	Existing Records		C	C	NL		N/R					
2500 36 AVE		N	N		1967	Existing Records		C	C	NL		N/R					
3604 26 ST		N	N		1935	Existing Records		C	C	NL		N/R					
3518 37 AVE		N	N		1973	Existing Records		C	C	NL		N/R					
3615 27 ST		N	N		1920	Age of Home / Existing Records		U	C	U		N/R					
1511 29 ST		N	N		1930	Existing Records		C	C	NL		N/R					
3708 35 ST		N	N		1993	Existing Records		C	C	NL		N/R					
3616 26 ST		N	N		1935	Existing Records		C	C	NL		N/R					
2745 16 AVE		N	N		1936	Age of Home / Existing Records		U	C	U		N/R					
3712 35 ST		N	N		1989	Existing Records		C	C	NL		N/R					
3610 37 AVE		N	N		1968	Existing Records		C	C	NL		N/R					
1525 29 ST		N	N		1949	Age of Home / Existing Records		U	C	U		N/R					
3602 37 AVE		N	N		1971	Existing Records		C	C	NL		N/R					
3612 26 ST		N	N		1935	Existing Records		C	C	NL		N/R					
3702 37TH AVE UNIT 1		N	N		1975	Age of Home / Existing Records		U	C	U		N/R					
3623 26 ST		N	N		1935	Existing Records		C	C	NL		N/R					
1846 27 ST		N	N		1940	Existing Records		L	C	L							
3702 37TH AVE UNIT 2		N	N		1975	Age of Home / Existing Records		U	C	U		N/R					
3700 25 ST		N	N		1977	Existing Records		C	C	NL		N/R					
3702 37 AVE UNIT 3		N	N		1975	Existing Records		C	C	NL		N/R					
3701 26 ST		N	N		1940	Existing Records		C	C	NL		N/R					
3622 26 ST		N	N		1940	Existing Records		C	C	NL		N/R					
3702 37 AVE UNIT 4		N	N		1975	Existing Records		C	C	NL		N/R					
3624 26 ST		N	N		1935	Existing Records		C	C	NL		N/R					
3618 37 AVE		N	N		1970	Existing Records		C	C	NL		N/R					
1840 27 ST		N	N		1947	Existing Records		C	C	NL		N/R					
3705 26 ST		N	N		1935	Existing Records		C	C	NL		N/R					
3710 37 AVE		N	N		1992	Existing Records		C	C	NL		N/R					
1732 27 ST		N	N		1935	Existing Records		C	C	NL		N/R					
3621 27 ST		N	N		1963	Existing Records		C	C	NL		N/R					
3403 39 ST		N	N		1925	Existing Records		C	C	NL		N/R					
2611 37 AVE		N	N		1944	Existing Records		C	C	NL		N/R					
1825 29TH ST		N	N		1940	Existing Records		L	C	L							
3625 27 ST		N	N		1952	Existing Records		C	C	NL		N/R					
3426 38 ST		N	N		1935	Existing Records		C	C	NL		N/R					
3501 39 ST		N	N		1935	Existing Records		C	C	NL		N/R					
3448 38 ST		N	N		1953	Existing Records		C	C	NL		N/R					
2705 17 AVE CT		N	N		1967	Age of Home / Existing Records		U	C	U		N/R					
3704 26 ST		N	N		1935	Existing Records		C	C	NL		N/R					
3807 35 AVE		N	N		1984	Existing Records		C	C	NL		N/R					
3811 35 AVE		N	N		2013	Existing Records		C	C	NL		N/R					
3708 26 ST		N	N		1935	Existing Records		C	C	NL		N/R					
3344 39 ST		N	N		1968	Existing Records		C	C	NL		N/R					
3710 26 ST		N	N		1940	Existing Records		C	C	NL		N/R					
3858 35 AVE CT		N	N		1994	Existing Records		C	C	NL		N/R					
3702 26 ST		N	N		1949	Existing Records		C	C	NL		N/R					
3650 38 ST		N	N		1965	Existing Records		C	C	NL		N/R					
2740 17 AVE CT		N	N		1955	Age of Home / Existing Records		U	C	U		N/R					
3808 35 AVE		N	N		1979	Existing Records		C	C	NL		N/R					
2746 17 AVE CT		N	N		1963	Existing Records		C	C	NL		N/R					
2630 37 AVE		N	N		1935	Existing Records		C	C	NL		N/R					
3721 37TH AVE		N	N		2005	Existing Records		C	C	NL		N/R					
2737 17 AVE CT		N	N		1949	Age of Home / Existing Records		U	C	U		N/R					
3800 37 AVE		N	N		1992	Existing Records		C	C	NL		N/R					
3804 37 AVE		N	N		1990	Existing Records		C	C	NL		N/R					

Service Address	Lead and Copper Sample site number.	Is this a high-risk Facility or Area?	Service Line Newly Identified Since Last Submitted Inventory	Year PWS-Owned Service Line was Installed	Year Customer Side Service Line was Installed	Source of Information Used for Service Line Identification	Gooseneck/Pigtail	PWS-Owned Service Line Material	Customer Side Service Line Material	Classification for Entire Service Line	Was Galvanized Service Line Material ever downstream of Lead?	Date Customer Notified of Lead Service Line	Was a Lead Service Line Previously Replaced at this Location?	Date Lead Service Line Replaced	Material of Service Line Replacement	Has the customer refused access to the property?	Date of customer waiver or IDPH notification, if customer refused access to property
2716 16 AVE		N	N		1965	Existing Records		C	C	NL		N/R					
2610 37 AVE		N	N		1935	Existing Records		C	C	NL		N/R					
3709 38 ST CT		N	N		1993	Existing Records		C	C	NL		N/R					
2711 17 AVE CT		N	N		1964	Age of Home / Existing Records		U	C	U		N/R					
3714 37 AVE		N	N		1990	Existing Records		C	C	NL		N/R					
3701 38 ST CT		N	N		1992	Existing Records		C	C	NL		N/R					
2619 38 AVE		N	N		1935	Existing Records		C	C	NL		N/R					
3705 39 ST CT		N	N		1965	Existing Records		C	C	NL		N/R					
2639 38 AVE		N	N		1940	Existing Records		C	C	NL		N/R					
3701 39TH ST		N	N		1974	Existing Records		C	C	NL		N/R					
1840 29 ST		N	N		1947	Existing Records		C	C	NL		N/R					
2609 38 AVE		N	N		1949	Existing Records		C	C	NL		N/R					
1851 30 ST		N	N		1950	Age of Home / Existing Records		U	C	U		N/R					
3745 40 ST CT		N	N		1956	Existing Records		C	C	NL		N/R					
3801 26 ST		N	N		1939	Existing Records		C	C	NL		N/R					
2629 38 AVE		N	N		1935	Existing Records		C	C	NL		N/R					
3702 39TH ST		N	N		1968	Existing Records		C	C	NL		N/R					
3718 39 ST CT		N	N		1975	Existing Records		C	C	NL		N/R					
3820 25 ST		N	N		1967	Existing Records		C	C	NL		N/R					
3802 26 ST		N	N		1935	Existing Records		C	C	NL		N/R					
3616 34 ST		N	N		1975	Existing Records		C	C	NL		N/R					
1840 30 ST		N	N		1961	Existing Records		C	C	NL		N/R					
1844 30 ST		N	N		1930	Existing Records		L	C	L							
3529 35 ST		N	N		1976	Existing Records		C	C	NL		N/R					
3804 26 ST		N	N		1935	Existing Records		C	C	NL		N/R					
1856 30 ST		N	N		1915	Existing Records		L	C	L							
3533 35 ST		N	N		1976	Existing Records		C	C	NL		N/R					
3808 26 ST		N	N		1948	Existing Records		C	C	NL		N/R					
2916 16 AVE		N	N		1935	Age of Home / Existing Records		U	C	U		N/R					
3608 34TH ST		N	N		1975	Existing Records		C	C	NL		N/R					
2619 39 AVE		N	N		1935	Existing Records		C	C	NL		N/R					
1600 29 ST		N	N		1935	Existing Records		L	C	L							
3605 35 ST		N	N		1969	Existing Records		C	C	NL		N/R					
2629 39 AVE		N	N		1930	Existing Records		C	C	NL		N/R					
3716 38 ST CT		N	N		1991	Existing Records		C	C	NL		N/R					
3709 26 ST		N	N		1940	Existing Records		C	C	NL		N/R					
3803 26 ST		N	N		1941	Existing Records		C	C	NL		N/R					
3805 26 ST		N	N		1941	Existing Records		C	C	NL		N/R					
3613 35 ST		N	N		1969	Existing Records		C	C	NL		N/R					
1819 30 ST		N	N		1940	Existing Records		L	C	L							
3807 26 ST		N	N		1936	Existing Records		C	C	NL		N/R					
3620 34 ST		N	N		1969	Existing Records		C	C	NL		N/R					
3722 39 ST CT		N	N		1969	Existing Records		C	C	NL		N/R					
3800 25 ST		N	N		1967	Existing Records		C	C	NL		N/R					
3810 26 ST		N	N		1948	Existing Records		C	C	NL		N/R					
3609 35 ST		N	N		1969	Existing Records		C	C	NL		N/R					
2609 39 AVE		N	N		1935	Existing Records		C	C	NL		N/R					
2944 16 AVE		N	N		1949	Existing Records		L	C	L							
3612 34TH ST		N	N		1975	Existing Records		C	C	NL		N/R					
2618 38 AVE		N	N		1949	Existing Records		C	C	NL		N/R					
3610 35 ST		N	N		1969	Existing Records		C	C	NL		N/R					
2628 38 AVE		N	N		1946	Existing Records		C	C	NL		N/R					
3615 38 ST		N	N		1992	Existing Records		C	C	NL		N/R					
2638 38 AVE		N	N		1935	Existing Records		C	C	NL		N/R					
1520 29TH ST		N	N		1927	Age of Home / Existing Records		U	C	U		N/R					
3713 37 AVE		N	N		1991	Existing Records		C	C	NL		N/R					
2639 39 AVE		N	N		1935	Existing Records		C	C	NL		N/R					
3614 37 ST		N	N		1965	Existing Records		C	C	NL		N/R					
3622 37 ST		N	N		1965	Existing Records		C	C	NL		N/R					
2608 38 AVE		N	N		1935	Existing Records		C	C	NL		N/R					

Service Address	Lead and Copper Sample site number.	Is this a high-risk Facility or Area?	Service Line Newly Identified Since Last Submitted Inventory	Year PWS-Owned Service Line was Installed	Year Customer Side Service Line was Installed	Source of Information Used for Service Line Identification	Gooseneck/Pigtail	PWS-Owned Service Line Material	Customer Side Service Line Material	Classification for Entire Service Line	Was Galvanized Service Line Material ever downstream of Lead?	Date Customer Notified of Lead Service Line	Was a Lead Service Line Previously Replaced at this Location?	Date Lead Service Line Replaced	Material of Service Line Replacement	Has the customer refused access to the property?	Date of customer waiver or IDPH notification, if customer refused access to property
3618 37 ST		N	N		1965	Existing Records		C	C	NL		N/R					
2937 16 AVE		N	N		1930	Existing Records		C	C	NL		N/R					
3904 26 ST		N	N		1930	Existing Records		C	C	NL		N/R					
3906 26 ST		N	N		1949	Existing Records		C	C	NL		N/R					
3613 36 ST		N	N		1967	Existing Records		C	C	NL		N/R					
2610 39 AVE		N	N		1947	Existing Records		C	C	NL		N/R					
2915 16 AVE		N	N		1927	Existing Records		L	C	L							
3609 36 ST		N	N		1967	Existing Records		C	C	NL		N/R					
2619 40 AVE		N	N		1946	Existing Records		C	C	NL		N/R					
2907 16 AVE		N	N		1927	Age of Home / Existing Records		U	C	U		N/R					
3605 36 ST		N	N		1969	Existing Records		C	C	NL		N/R					
4003 26 ST A		N	N		1947	Existing Records		C	C	NL		N/R					
4005 26 ST A		N	N		1935	Existing Records		C	C	NL		N/R					
3535 36 ST		N	N		1967	Existing Records		C	C	NL		N/R					
4001 26 ST A		N	N		1935	Existing Records		C	C	NL		N/R					
2952 16 AVE		N	N		1935	Existing Records		L	C	L							
3534 35 ST		N	N		1976	Existing Records		C	C	NL		N/R					
4006 26 ST		N	N		1935	Existing Records		C	C	NL		N/R					
3902 26 ST		N	N		1935	Existing Records		C	C	NL		N/R					
3614 35 ST		N	N		1969	Existing Records		C	C	NL		N/R					
3908 26 ST		N	N		1946	Existing Records		C	C	NL		N/R					
3601 36 ST		N	N		1967	Existing Records		C	C	NL		N/R					
4004 26 ST		N	N		1947	Existing Records		C	C	NL		N/R					
2955 16 AVE		N	N		1925	Existing Records		C	C	NL		N/R					
3602 35 ST		N	N		1977	Existing Records		C	C	NL		N/R					
4002 26 ST		N	N		1935	Existing Records		C	C	NL		N/R					
2922 15 AVE		N	N		1937	Existing Records		C	C	NL		N/R					
2620 39 AVE		N	N		1935	Age of Home / Existing Records		U	C	U		N/R					
2920 15 AVE		N	N		1930	Existing Records		C	C	NL		N/R					
2630 39 AVE		N	N		1935	Existing Records		C	C	NL		N/R					
3609 37 ST		N	N		Unknown	Existing Records		C	C	NL		N/R					
2916 15 AVE		N	N		1928	Age of Home / Existing Records		U	C	U		N/R					
2640 39 AVE		N	N		1935	Existing Records		C	C	NL		N/R					
3613 37 ST		N	N		1965	Existing Records		C	C	NL		N/R					
2621 40 AVE		N	N		1932	Existing Records		C	C	NL		N/R					
3614 36 ST		N	N		1973	Existing Records		C	C	NL		N/R					
2629 40 AVE		N	N		1932	Existing Records		C	C	NL		N/R					
2639 40 AVE		N	N		1935	Existing Records		C	C	NL		N/R					
1400 30 ST		N	N		1984	Existing Records		C	C	NL		N/R					
4007 26 ST A		N	N		1935	Existing Records		C	C	NL		N/R					
3606 36 ST		N	N		1967	Existing Records		C	C	NL		N/R					
3610 36 ST		N	N		1968	Existing Records		C	C	NL		N/R					
4002 26 ST A		N	N		1935	Existing Records		C	C	NL		N/R					
4004 26 ST A		N	N		1931	Existing Records		C	C	NL		N/R					
4044 38 AVE		N	N		1998	Existing Records		C	C	NL		N/R					
4006 26 ST A		N	N		1935	Existing Records		C	C	NL		N/R					
4010 26 ST		N	N		1945	Existing Records		C	C	NL		N/R					
4010 38 AVE		N	N		1964	Existing Records		C	C	NL		N/R					
4024 38TH AVE		N	N		1984	Existing Records		C	C	NL		N/R					
3915 16 ST		N	N		1964	Existing Records		C	C	NL		N/R					
1918 30 ST		N	N		1971	Existing Records		C	C	NL		N/R					
3104 12 AVE		N	N		1925	Existing Records		C	C	NL		N/R					
2401 27 ST		N	N		1953	Existing Records		C	C	NL		N/R					
3001 AVE OF THE CITIES		N	N		1955	Age of Home / Existing Records		U	C	U		N/R					
1206 29 ST		N	N		1935	Existing Records		C	C	NL		N/R					
2400 24 AVE		N	N		1940	Existing Records		C	C	NL		N/R					
2506 23 AVE B		N	N		1950	Existing Records		C	C	NL		N/R					
2904 12 AVE		N	N		1935	Existing Records		C	C	NL		N/R					
3027 AVE OF THE CITIES		N	N		1974	Age of Home / Existing Records		U	C	U		N/R					
2500 23 AVE B		N	N		1955	Age of Home / Existing Records		U	C	U		N/R					

Service Address	Lead and Copper Sample site number.	Is this a high-risk Facility or Area?	Service Line Newly Identified Since Last Submitted Inventory	Year PWS-Owned Service Line was Installed	Year Customer Side Service Line was Installed	Source of Information Used for Service Line Identification	Gooseneck/Pigtail	PWS-Owned Service Line Material	Customer Side Service Line Material	Classification for Entire Service Line	Was Galvanized Service Line Material ever downstream of Lead?	Date Customer Notified of Lead Service Line	Was a Lead Service Line Previously Replaced at this Location?	Date Lead Service Line Replaced	Material of Service Line Replacement	Has the customer refused access to the property?	Date of customer waiver or IDPH notification, if customer refused access to property
2916 12 AVE		N	N		1928	Existing Records		C	C	NL		N/R					
3023 AVE OF THE CITIES		N	N		1949	Age of Home / Existing Records		U	C	U		N/R					
2414 23 AVE B		N	N		1947	Existing Records		C	C	NL		N/R					
2918 12 AVE		N	N		1961	Existing Records		C	C	NL		N/R					
3117 AVE OF THE CITIES		N	N		1932	Age of Home / Existing Records		U	C	U		N/R					
3919 16TH ST		N	N		1964	Existing Records		C	C	NL		N/R					
4004 38 AVE		N	N		2003	Existing Records		C	C	NL		N/R					
2501 27 ST		N	N		1940	Existing Records		C	C	NL		N/R					
2903 AVE OF THE CITIES		N	N		1965	Age of Home / Existing Records		U	C	U		N/R					
2515 27 ST		N	N		1928	Existing Records		C	C	NL		N/R					
2925 AVE OF THE CITIES		N	N		1971	Age of Home / Existing Records		U	C	U		N/R					
2384 24 ST		N	N		1941	Existing Records		L	C	L							
3111 AVE OF THE CITIES		N	N		1967	Age of Home / Existing Records		U	C	U		N/R					
2377 24 ST		N	N		1946	Existing Records		L	C	L							
2922 12 AVE		N	N		1932	Existing Records		C	C	NL		N/R					
2920 12TH AVE		N	N		1928	Existing Records		C	C	NL		N/R					
3115 AVE OF THE CITIES		N	N		1935	Existing Records		C	C	NL		N/R					
3101 AVE OF THE CITIES		N	N		Unknown	Existing Records		C	C	NL		N/R					
2410 23 AVE A		N	N		1941	Existing Records		C	C	NL		N/R					
3127 AVE OF THE CITIES		N	N		1949	Age of Home / Existing Records		U	C	U		N/R					
2946 12 AVE		N	N		1935	Existing Records		C	C	NL		N/R					
2950 12 AVE		N	N		1949	Existing Records		C	C	NL		N/R					
2411 23 AVE B		N	N		1949	Age of Home / Existing Records		U	C	U		N/R					
3121 AVE OF THE CITIES		N	N		1983	Age of Home / Existing Records		U	C	U		N/R					
3123 AVE OF THE CITIES		N	N		Unknown	N/A / Existing Records		U	C	U		N/R					
2407 23 AVE B		N	N		1938	Age of Home / Existing Records		U	C	U		N/R					
2355 24 ST		N	N		1951	Age of Home / Existing Records		U	C	U		N/R					
2913 13 AVE		N	N		1975	Age of Home / Existing Records		U	C	U		N/R					
1915 31 ST A		N	N		1967	Age of Home / Existing Records		U	C	U		N/R					
2401 24TH ST		N	N		1999	Existing Records		C	C	NL		N/R					
1910 31 ST		N	N		1952	Existing Records		C	C	NL		N/R					
2324 23 ST A		N	N		1932	Existing Records		L	C	L							
2520 23 AVE CT		N	N		1953	Existing Records		C	C	NL		N/R					
2921 13 AVE		N	N		1935	Age of Home / Existing Records		U	C	U		N/R					
3301 AVE OF THE CITIES		N	N		1950	Age of Home / Existing Records		U	C	U		N/R					
2525 23 AVE A		N	N		1954	Existing Records		L	C	L							
3227 AVE OF THE CITIES		N	N		1964	Age of Home / Existing Records		U	C	U		N/R					
3950 38 AVE		N	N		1989	Existing Records		NL	NL	NL		N/R					
3800 38 AVE		N	N		1998	Existing Records		NL	NL	NL		N/R					
3925 16 ST		N	N		1969	Existing Records		NL	NL	NL		N/R					
3324 41 ST		N	N		Unknown	Existing Records		NL	NL	NL		N/R					
2110 53 ST		N	N		1999	Existing Records		NL	NL	NL		N/R					
2040 53 ST		N	N		Unknown	Existing Records		C	NL	NL		N/R					
3935 41 AVE DR		N	N		2005	Existing Records		C	NL	NL		N/R					
3915 41 AVE DR		N	N		1997	Existing Records		NL	NL	NL		N/R					
3900 44 AVE DR		N	N		1996	Existing Records		NL	NL	NL		N/R					
6600 34 AVE		N	N		Unknown	Existing Records		NL	NL	NL		N/R					
7300 34 AVE		N	N		1990	Existing Records		NL	NL	NL		N/R					
5900 JOHN DEERE RD		N	N		1996	Existing Records		NL	NL	NL		N/R					
4700 53RD ST		N	N		Unknown	Existing Records		NL	NL	NL		N/R					
4700 53RD ST		N	N		Unknown	Existing Records		NL	NL	NL		N/R					
5101 52 AVE		N	N		Unknown	Existing Records		NL	NL	NL		N/R					
5102 52 AVE		N	N		Unknown	Existing Records		NL	NL	NL		N/R					
520 VALLEY VIEW DR		N	N		Unknown	Existing Records		NL	NL	NL		N/R					
6801 44TH AVE		N	N		2012	Existing Records		NL	NL	NL		N/R					
2427 31 ST		N	N		1940	Existing Records		C	GRR	GRR	Y	N/R					
2548 30 ST		N	N		1940	Existing Records		C	GRR	GRR	Y	N/R					
2431 31 ST		N	N		1940	Existing Records		C	GRR	GRR	Y	N/R					
2423 31 ST		N	N		1940	Existing Records		C	GRR	GRR	Y	N/R					
2413 31 ST		N	N		1940	Existing Records		C	GRR	GRR	Y	N/R					

Service Address	Lead and Copper Sample site number.	Is this a high-risk Facility or Area?	Service Line Newly Identified Since Last Submitted Inventory	Year PWS-Owned Service Line was Installed	Year Customer Side Service Line was Installed	Source of Information Used for Service Line Identification	Gooseneck/Pigtail	PWS-Owned Service Line Material	Customer Side Service Line Material	Classification for Entire Service Line	Was Galvanized Service Line Material ever downstream of Lead?	Date Customer Notified of Lead Service Line	Was a Lead Service Line Previously Replaced at this Location?	Date Lead Service Line Replaced	Material of Service Line Replacement	Has the customer refused access to the property?	Date of customer waiver or IDPH notification, if customer refused access to property
5305 11 AVE B		N	N		1955	Existing Records		C	GRR	GRR	Y	N/R					
5312 11 AVE A		N	N		1950	Existing Records		GRR	GRR	GRR	Y	N/R					
3025 24 AVE		N	N		1942	Existing Records		L	GRR	L							
3312 AVE OF THE CITIES		N	N		1935	Age of Home / Existing Records		U	GRR	GRR	Y	N/R					
3120 AVE OF THE CITIES		N	N		1945	Existing Records		C	GRR	GRR	Y	N/R					
2460 31 ST CT		N	N		1914	Existing Records		C	GRR	GRR	Y	N/R					
2417 31 ST		N	N		1940	Existing Records		C	GRR	GRR	Y	N/R					
2424 18 ST B		N	N		1928	Existing Records		C	GRR	GRR	Y	N/R					
3302 AVE OF THE CITIES		N	N		1940	Age of Home / Existing Records		U	GRR	GRR	Y	N/R					
1805 31 ST A		N	N		1948	Existing Records		L	GRR	L							
3011 24 AVE		N	N		1949	Existing Records		L	GRR	L							
2441 29 ST		N	N		1950	Existing Records		C	GRR	GRR	Y	N/R					
2415 28 ST		N	N		1939	Existing Records		L	GRR	L							
2345 29 ST		N	N		1940	Age of Home / Existing Records		U	GRR	GRR	Y	N/R					
2807 24 AVE		N	N		1949	Existing Records		C	GRR	GRR	Y	N/R					
1616 32 ST		N	N		1919	Existing Records		C	GRR	GRR	Y	N/R					
2726 18 AVE CT		N	N		1930	Age of Home / Existing Records		U	GRR	GRR	Y	N/R					
3215 40 ST		N	N		1930	Existing Records		C	GRR	GRR	Y	N/R					
3303 40 ST		N	N		1930	Existing Records		C	GRR	GRR	Y	N/R					
2556 30 ST		N	N		1944	Existing Records		C	GRR	GRR	Y	N/R					
2522 30 ST		N	N		1941	Existing Records		C	GRR	GRR	Y	N/R					
1925 35 ST		N	N		1920	Existing Records		C	GRR	GRR	Y	N/R					
5208 11 AVE B		N	N		1950	Existing Records		C	GRR	GRR	Y	N/R					
1310 54 ST		N	N		1961	Existing Records		GRR	GRR	GRR	Y	N/R					
1755 35 ST DR		N	N		1950	Age of Home / Existing Records		U	GRR	GRR	Y	N/R					
1753 35 ST DR		N	N		1956	Existing Records		GRR	GRR	GRR	Y	N/R					
2738 13 AVE		N	N		1938	Existing Records		L	GRR	L							
1808 34TH ST		N	N		Unknown	Existing Records		C	GRR	GRR	Y	N/R					
2714 13 AVE		N	N		1947	Age of Home / Existing Records		U	GRR	GRR	Y	N/R					
1740 27TH ST		N	N		1949	Existing Records		L	GRR	L							
1736 27 ST		N	N		1935	Existing Records		C	GRR	GRR	Y	N/R					
2930 16 AVE		N	N		1925	Existing Records		C	GRR	GRR	Y	N/R					
1826 29 ST		N	N		Unknown	Existing Records		C	GRR	GRR	Y	N/R					
1843 30 ST		N	N		1940	Existing Records		C	GRR	GRR	Y	N/R					
1852 29 ST		N	N		1940	Existing Records		C	GRR	GRR	Y	N/R					
3707 26 ST		N	N		1935	Existing Records		C	GRR	GRR	Y	N/R					
3018 TUDOR CT		N	N		1935	Existing Records		L	GRR	L							
2929 16 AVE		N	N		1948	Existing Records		C	GRR	GRR	Y	N/R					
1856 31 ST		N	N		1920	Existing Records		C	GRR	GRR	Y	N/R					
2905 13 AVE		N	N		1947	Existing Records		C	GRR	GRR	Y	N/R					
2363 24 ST		N	N		1940	Existing Records		L	GRR	L							
2958 12 AVE		N	N		1945	Existing Records		C	GRR	GRR	Y	N/R					
2944 12TH AVE		N	N		1947	Existing Records		C	GRR	GRR	Y	N/R					
2401 23 AVE B		N	N		1942	Existing Records		L	GRR	L							
2940 12 AVE		N	N		1935	Existing Records		C	GRR	GRR	Y	N/R					
3637 AVENUE OF THE CITIES		N	N		Unknown	Existing Records		C	#N/A	NL		N/R					
6005 51 AVE		N	N		1965	Existing Records		C	#N/A	NL		N/R					
2414 30 ST		N	Y		1938	Existing Records / Statistical Model		L	L	L							
2418 30 ST		N	Y		1940	Existing Records / Statistical Model		L	L	L							
2434 30 ST		N	Y		1945	Existing Records / Statistical Model		L	L	L							
2430 30 ST		N	Y		1940	Existing Records / Statistical Model		C	L	L							
4110 27 ST		N	N		1941	Age of Home		U	L	L							
4110 27 ST		N	N		1941	Age of Home		U	L	L							
2518 30 ST		N	Y		1940	Existing Records / Statistical Model		L	L	L							
2508 30 ST		N	Y		1941	Existing Records / Statistical Model		C	L	L							
2437 31 ST		N	Y		1940	Existing Records / Statistical Model		C	L	L							
2512 30 ST		N	Y		1941	Age of Home / Statistical Model		U	L	L							
2502 30 ST		N	Y		1935	Age of Home / Statistical Model		U	L	L							
2454 30 ST		N	Y		1941	Age of Home / Statistical Model		U	L	L							
4546 11 AVE B		N	Y		1953	Existing Records / Statistical Model		C	L	L							

Service Address	Lead and Copper Sample site number.	Is this a high-risk Facility or Area?	Service Line Newly Identified Since Last Submitted Inventory	Year PWS-Owned Service Line was Installed	Year Customer Side Service Line was Installed	Source of Information Used for Service Line Identification	Gooseneck/Pigtail	PWS-Owned Service Line Material	Customer Side Service Line Material	Classification for Entire Service Line	Was Galvanized Service Line Material ever downstream of Lead?	Date Customer Notified of Lead Service Line	Was a Lead Service Line Previously Replaced at this Location?	Date Lead Service Line Replaced	Material of Service Line Replacement	Has the customer refused access to the property?	Date of customer waiver or IDPH notification, if customer refused access to property
4538 11 AVE B		N	Y		1953	Existing Records / Statistical Model		C	L	L							
2460 30 ST		N	Y		1941	Age of Home / Statistical Model		U	L	L							
2410 30 ST		N	Y		1936	Existing Records / Statistical Model		L	L	L							
1809 31 ST A		N	Y		1935	Age of Home / Statistical Model		U	L	L							
5910 52ND AVE		N	Y		Unknown	Existing Records / Statistical Model		NL	L	L							
2324 27 ST		N	Y		1915	Existing Records / Statistical Model		C	L	L							
1643 33 ST		N	Y		1945	Age of Home / Statistical Model		U	L	L							
3825 26 AVE		N	Y		1950	Existing Records / Statistical Model		C	L	L							
2718 18TH AVENUE CT		N	Y		1935	Age of Home / Statistical Model		U	L	L							
2722 18 AVE CT		N	Y		1943	Existing Records / Statistical Model		GRR	L	L							
1931 33 ST		N	Y		1947	Age of Home / Statistical Model		U	L	L							
2923 13 AVE		N	Y		1947	Age of Home / Statistical Model		U	L	L							
1923 33 ST		N	Y		1930	Age of Home / Statistical Model		U	L	L							
3155 18 AVE		N	Y		1949	Age of Home / Statistical Model		U	L	L							
2201 43 ST		N	Y		1935	Existing Records / Statistical Model		C	L	L							
1631 33 ST		N	Y		1926	Age of Home / Statistical Model		U	L	L							
1725 31 ST A		N	Y		1949	Age of Home / Statistical Model		U	L	L							
2814 25 AVE A		N	Y		1949	Age of Home / Statistical Model		U	L	L							
2530 28 ST		N	Y		1940	Age of Home / Statistical Model		U	L	L							
2918 25 AVE		N	Y		1936	Age of Home / Statistical Model		U	L	L							
1840 32 ST		N	Y		1935	Age of Home / Statistical Model		U	L	L							
1834 32 ST		N	Y		1930	Existing Records / Statistical Model		L	L	L							
2930 AVE OF THE CITIES		N	Y		1935	Age of Home / Statistical Model		U	L	L							
1806 32 ST		N	Y		1930	Existing Records / Statistical Model		C	L	L							
1825 34 ST		N	Y		1949	Existing Records / Statistical Model		C	L	L							
1852 33 ST		N	Y		1930	Existing Records / Statistical Model		L	L	L							
1841 34 ST		N	Y		1925	Age of Home / Statistical Model		U	L	L							
2342 29TH ST		N	Y		1935	Age of Home / Statistical Model		U	L	L							
2447 30 ST		N	Y		1933	Age of Home / Statistical Model		U	L	L							
1805 34 ST		N	Y		1930	Age of Home / Statistical Model		U	L	L							
3001 44 ST		N	Y		1940	Existing Records / Statistical Model		C	L	L							
5500 45TH AVE DR		N	Y		Unknown	Existing Records / Statistical Model		C	L	L							
1924 34 ST		N	Y		1930	Age of Home / Statistical Model		U	L	L							
1914 34 ST		N	Y		1927	Age of Home / Statistical Model		U	L	L							
2405 31 ST A		N	Y		1947	Existing Records / Statistical Model		C	L	L							
1870 25 AVE		N	Y		1906	Age of Home / Statistical Model		U	L	L							
1866 25 AVE		N	Y		1912	Age of Home / Statistical Model		U	L	L							
3738 42 AVE		N	N		1951	Age of Home		U	L	L							
3728 42 AVE		N	N		1935	Age of Home		U	L	L							
3720 42 AVE		N	N		1967	Age of Home		U	L	L							
2748 13 AVE		N	Y		1947	Age of Home / Statistical Model		U	L	L							
2747 13 AVE		N	Y		1930	Age of Home / Statistical Model		U	L	L							
1648 34 ST		N	Y		1930	Age of Home / Statistical Model		U	L	L							
914 34 AVE		N	N		1977	Age of Home		U	L	L							
1806 35 ST		N	Y		1940	Existing Records / Statistical Model		C	L	L							
1702 30 AVE		N	Y		1909	Age of Home / Statistical Model		U	L	L							
906 34 AVE		N	N		1978	Age of Home		U	L	L							
1929 35 ST		N	Y		1945	Existing Records / Statistical Model		L	L	L							
2397 27 ST		N	Y		1935	Existing Records / Statistical Model		C	L	L							
1330 30 ST		N	Y		1925	Age of Home / Statistical Model		U	L	L							
2394 24 ST		N	Y		1939	Existing Records / Statistical Model		L	L	L							
1300 30 ST		N	Y		1935	Age of Home / Statistical Model		U	L	L							
3015 TUDOR CT		N	Y		1935	Age of Home / Statistical Model		U	L	L							
2404 23 AVE B		N	Y		1942	Age of Home / Statistical Model		U	L	L							
2400 23 AVE A		N	Y		1938	Age of Home / Statistical Model		U	L	L							
1216 29 ST		N	Y		1947	Existing Records / Statistical Model		C	L	L							
2911 13 AVE		N	Y		1947	Age of Home / Statistical Model		U	L	L							
2919 13TH AVE		N	Y		1947	Age of Home / Statistical Model		U	L	L							
3159 AVE OF THE CITIES		N	Y		1930	Age of Home / Statistical Model		U	L	L							
2917 13 AVE		N	Y		1929	Age of Home / Statistical Model		U	L	L							

Service Address	Lead and Copper Sample site number.	Is this a high-risk Facility or Area?	Service Line Newly Identified Since Last Submitted Inventory	Year PWS-Owned Service Line was Installed	Year Customer Side Service Line was Installed	Source of Information Used for Service Line Identification	Gooseneck/Pigtail	PWS-Owned Service Line Material	Customer Side Service Line Material	Classification for Entire Service Line	Was Galvanized Service Line Material ever downstream of Lead?	Date Customer Notified of Lead Service Line	Was a Lead Service Line Previously Replaced at this Location?	Date Lead Service Line Replaced	Material of Service Line Replacement	Has the customer refused access to the property?	Date of customer waiver or IDPH notification, if customer refused access to property
2939 15 AVE		N	Y		1930	Age of Home / Statistical Model		U	L	L							
2921 16 AVE		N	Y		1928	Age of Home / Statistical Model		U	L	L							
2939 16 AVE		N	Y		1940	Age of Home / Statistical Model		U	L	L							
2933 16 AVE		N	Y		1930	Age of Home / Statistical Model		U	L	L							
1510 29 ST		N	Y		1925	Existing Records / Statistical Model		L	L	L							
1726 27 ST		N	Y		1929	Existing Records / Statistical Model		C	L	L							
4008 26 ST A		N	Y		1935	Existing Records / Statistical Model		C	L	L							
1412 29 ST		N	Y		1935	Age of Home / Statistical Model		U	L	L							
1400 29 ST		N	Y		1925	Age of Home / Statistical Model		U	L	L							
1401 30 ST		N	Y		1930	Age of Home / Statistical Model		U	L	L							
1415 30 ST		N	Y		1924	Age of Home / Statistical Model		U	L	L							
2951 15 AVE		N	Y		1926	Age of Home / Statistical Model		U	L	L							
2960 15 AVE		N	Y		1930	Age of Home / Statistical Model		U	L	L							
2955 15 AVE		N	Y		1927	Age of Home / Statistical Model		U	L	L							
2736 17 AVE CT		N	Y		1935	Age of Home / Statistical Model		U	L	L							
2716 17 AVE CT		N	Y		1932	Age of Home / Statistical Model		U	L	L							
2640 37 AVE		N	Y		1943	Existing Records / Statistical Model		C	L	L							
1700 27 ST		N	Y		1929	Age of Home / Statistical Model		U	L	L							
2620 37 AVE		N	Y		1935	Existing Records / Statistical Model		C	L	L							
2920 16 AVE		N	Y		1925	Age of Home / Statistical Model		U	L	L							
2936 16 AVE		N	Y		1935	Age of Home / Statistical Model		U	L	L							
1835 31 ST		N	Y		1940	Age of Home / Statistical Model		U	L	L							
1805 30 ST		N	Y		1934	Existing Records / Statistical Model		C	L	L							
1830 30 ST		N	Y		1920	Existing Records / Statistical Model		C	L	L							
2751 17 AVE CT		N	Y		1935	Age of Home / Statistical Model		U	L	L							
2621 37 AVE		N	Y		1935	Existing Records / Statistical Model		C	L	L							
2747 17 AVE CT		N	Y		1935	Age of Home / Statistical Model		U	L	L							
1902 34 ST		N	Y		1925	Existing Records / Statistical Model		L	L	L							
2631 37 AVE		N	Y		1935	Existing Records / Statistical Model		C	L	L							
2706 16 AVE		N	Y		1906	Age of Home / Statistical Model		U	L	L							
1507 29 ST		N	Y		1938	Age of Home / Statistical Model		U	L	L							
1519 29 ST		N	Y		1925	Existing Records / Statistical Model		C	L	L							
2734 13 AVE		N	Y		1925	Age of Home / Statistical Model		U	L	L							
3431 38TH AVE		N	N		1968	Age of Home		U	L	L							
		N	N		Unknown	N/A		U	U	U			N/R				
3602 39 ST		N	N		Unknown	N/A		U	U	U			N/R				
1601 31 ST		N	N		Unknown	N/A		U	U	U			N/R				
3100 17 AVE		N	N		Unknown	N/A		U	U	U			N/R				
		N	N		Unknown	N/A		U	U	U			N/R				
1851 31 ST A		N	N		Unknown	N/A		U	U	U			N/R				
DETENTION POND		N	N		Unknown	N/A		U	U	U			N/R				
801 ORCHARD HILL BLVD		N	N		Unknown	N/A		U	U	U			N/R				
DETENTION POND		N	N		Unknown	N/A		U	U	U			N/R				
10 ORCHARD HILL BLVD		N	N		Unknown	Existing Records / N/A		C	U	U			N/R				
2451 31 AVE CT		N	N		Unknown	N/A		U	U	U			N/R				
1735 30 AVE DR		N	N		Unknown	N/A		U	U	U			N/R				
1320 49 ST		N	N		Unknown	N/A		U	U	U			N/R				
6110 50 AVE		N	N		Unknown	N/A		U	U	U			N/R				
3722 42 AVE		N	N		Unknown	N/A		U	U	U			N/R				
3736 42 AVE		N	N		Unknown	N/A		U	U	U			N/R				
3650 16TH ST		N	N		Unknown	N/A		U	U	U			N/R				
1700 36 AVE		N	N		Unknown	N/A		U	U	U			N/R				
3754 42 AVE		N	N		Unknown	N/A		U	U	U			N/R				
3754 42 AVE		N	N		Unknown	N/A		U	U	U			N/R				
2417 31 ST A		N	N		Unknown	N/A		U	U	U			N/R				
2014 44TH ST		N	N		Unknown	Existing Records / N/A		C	U	U			N/R				
3705 11 AVE PL		N	N		Unknown	N/A		U	U	U			N/R				
2215 37 ST		N	N		Unknown	Existing Records / N/A		C	U	U			N/R				
2726 41 ST		N	N		Unknown	N/A		U	U	U			N/R				
6047 34TH AVENUE A CT		N	N		Unknown	N/A		U	U	U			N/R				



Service Address	Lead and Copper Sample site number.	Is this a high-risk Facility or Area?	Service Line Newly Identified Since Last Submitted Inventory	Year PWS-Owned Service Line was Installed	Year Customer Side Service Line was Installed	Source of Information Used for Service Line Identification	Gooseneck/Pigtail	PWS-Owned Service Line Material	Customer Side Service Line Material	Classification for Entire Service Line	Was Galvanized Service Line Material ever downstream of Lead?	Date Customer Notified of Lead Service Line	Was a Lead Service Line Previously Replaced at this Location?	Date Lead Service Line Replaced	Material of Service Line Replacement	Has the customer refused access to the property?	Date of customer waiver or IDPH notification, if customer refused access to property
3508 74TH ST CT		N	N		Unknown	Existing Records / N/A		C	U	U		N/R					
DETENTION BASIN		N	N		Unknown	N/A		U	U	U		N/R					
1940 34 ST		N	N		Unknown	N/A		U	U	U		N/R					
3015 26 AVE		N	N		Unknown	N/A		U	U	U		N/R					
5800 41ST AVE		N	N		Unknown	N/A		U	U	U		N/R					
2701 30 ST CT/PARK		N	N		Unknown	N/A		U	U	U		N/R					
E 60 ST- S JD EXPRESSWAY		N	N		Unknown	N/A		U	U	U		N/R					
5401 70 ST/GRN VALLEY PK		N	N		Unknown	N/A		U	U	U		N/R					
2920 AVE OF THE CITIES		N	N		Unknown	N/A		U	U	U		N/R					
2211 44 ST		N	N		Unknown	N/A		U	U	U		N/R					
2317 33 ST		N	N		Unknown	N/A		U	U	U		N/R					
1875 26 AVE A		N	N		Unknown	N/A		U	U	U		N/R					
1830 31 ST A		N	N		Unknown	N/A		U	U	U		N/R					
2426 18 ST B		N	N		Unknown	N/A		U	U	U		N/R					
2311 28 ST		N	N		Unknown	N/A		U	U	U		N/R					
4325 21ST AVE		N	N		Unknown	N/A		U	U	U		N/R					
4269 22 AVE		N	N		Unknown	N/A		U	U	U		N/R					
1701 31 ST A		N	N		Unknown	N/A		U	U	U		N/R					
5001 60TH ST		N	N		Unknown	N/A		U	U	U		N/R					
E 60 ST- S JD EXPRESSWAY		N	N		Unknown	N/A		U	U	U		N/R					
5100 60 ST/GRN VALLEY PK		N	N		Unknown	N/A		U	U	U		N/R					
3401 AVE OF THE CITIES		N	N		Unknown	N/A		U	U	U		N/R					
3407 AVE OF THE CITIES		N	Y		1966	Age of Home / Statistical Model		U	UNL	U		N/R					
4101 JOHN DEERE RD		N	Y		1993	Existing Records / Statistical Model		C	UNL	UNL		N/R					
4524 11 AVE C		N	Y		1966	Existing Records / Statistical Model		C	UNL	UNL		N/R					
1624 31ST ST A		N	Y		1958	Existing Records / Statistical Model		C	UNL	UNL		N/R					
4209 AVE OF THE CITIES		N	Y		2010	Existing Records / Statistical Model		C	UNL	UNL		N/R					
900 36 AVE		N	N		2019	Age of Home		UNL	UNL	UNL		N/R					
3003 24 AVE		N	Y		1939	Age of Home / Statistical Model		U	UNL	U		N/R					
4101 60TH ST		N	Y		2002	Existing Records / Statistical Model		C	UNL	UNL		N/R					
3425 14TH ST		N	Y		1957	Age of Home / Statistical Model		U	UNL	U		N/R					
3606 AVE OF CITIES		N	Y		1962	Age of Home / Statistical Model		U	UNL	U		N/R					
3901 41 AVE DR		N	N		1997	Age of Home		UNL	UNL	UNL		N/R					
2300 29 AVENUE CT DR		N	Y		1954	Age of Home / Statistical Model		U	UNL	U		N/R					
4719 20 AVE		N	Y		1967	Age of Home / Statistical Model		U	UNL	U		N/R					
3328 16 ST		N	Y		1955	Existing Records / Statistical Model		C	UNL	UNL		N/R					
3424 8 ST		N	N		1988	Age of Home		UNL	UNL	UNL		N/R					
1607 40 ST CT		N	Y		1959	Existing Records / Statistical Model		C	UNL	UNL		N/R					
2326 18 ST B		N	Y		Unknown	Existing Records / Statistical Model		C	UNL	UNL		N/R					
2525 23 AVE CT		N	Y		Unknown	N/A / Statistical Model		U	UNL	U		N/R					
3107 AVE OF THE CITIES		N	Y		Unknown	N/A / Statistical Model		U	UNL	U		N/R					
3606 35 ST		N	Y		1969	Existing Records / Statistical Model		C	UNL	UNL		N/R					
3705 37TH AVE		N	Y		1966	Existing Records / Statistical Model		C	UNL	UNL		N/R					
3900 38TH AVE		N	Y		2003	Existing Records / Statistical Model		C	UNL	UNL		N/R					
3605 37 ST		N	Y		1965	Existing Records / Statistical Model		C	UNL	UNL		N/R					
2730 13 AVE		N	Y		1949	Age of Home / Statistical Model		U	UNL	U		N/R					
2641 37 AVE		N	Y		1949	Existing Records / Statistical Model		C	UNL	UNL		N/R					
2726 16 AVE		N	Y		1967	Existing Records / Statistical Model		C	UNL	UNL		N/R					
2420 2 ST		N	N		1969	Existing Records		C	C	NL		N/R					
2421 3 ST		N	N		1973	Existing Records		C	C	NL		N/R					
2425 2 ST		N	N		1972	Existing Records		C	C	NL		N/R					
2426 3 ST		N	N		1971	Existing Records		C	C	NL		N/R					
2426 2 ST		N	N		1972	Existing Records		C	C	NL		N/R					
2427 3 ST		N	N		1970	Existing Records		C	C	NL		N/R					
2517 1 ST CT		N	N		1996	Age of Home / Existing Records		UNL	C	UNL		N/R					
2431 2 ST		N	N		1968	Existing Records		C	C	NL		N/R					
2433 3 ST		N	N		1999	Existing Records		C	C	NL		N/R					
2448 2 ST		N	N		1968	Existing Records		C	C	NL		N/R					
2533 1 STREET CT		N	N		1996	Age of Home / Existing Records		UNL	C	UNL		N/R					
2438 3 ST		N	N		1970	Existing Records		C	C	NL		N/R					



Service Address	Lead and Copper Sample site number.	Is this a high-risk Facility or Area?	Service Line Newly Identified Since Last Submitted Inventory	Year PWS-Owned Service Line was Installed	Year Customer Side Service Line was Installed	Source of Information Used for Service Line Identification	Gooseneck/Pigtail	PWS-Owned Service Line Material	Customer Side Service Line Material	Classification for Entire Service Line	Was Galvanized Service Line Material ever downstream of Lead?	Date Customer Notified of Lead Service Line	Was a Lead Service Line Previously Replaced at this Location?	Date Lead Service Line Replaced	Material of Service Line Replacement	Has the customer refused access to the property?	Date of customer waiver or IDPH notification, if customer refused access to property
2437 2 ST		N	N		1972	Existing Records		C	C	NL		N/R					
2439 3 ST		N	N		1972	Existing Records		C	C	NL		N/R					
2454 2 ST		N	N		1971	Existing Records		C	C	NL		N/R					
2501 3 ST		N	N		1969	Existing Records		C	C	NL		N/R					
2501 2 ST		N	N		1972	Existing Records		C	C	NL		N/R					
2502 2 ST		N	N		1969	Existing Records		C	C	NL		N/R					
2539 1 ST CT		N	N		1996	Age of Home / Existing Records		UNL	C	UNL		N/R					
2505 3 ST		N	N		1973	Existing Records		C	C	NL		N/R					
2507 2 ST		N	N		1971	Existing Records		C	C	NL		N/R					
2508 2 ST		N	N		1968	Existing Records		C	C	NL		N/R					
102 24 AVE CT		N	N		1968	Existing Records		C	C	NL		N/R					
2414 2 ST		N	N		1974	Existing Records		C	C	NL		N/R					
2414 3 ST		N	N		1968	Existing Records		C	C	NL		N/R					
2413 3 ST		N	N		1973	Existing Records		C	C	NL		N/R					
106 24 AVE CT		N	N		1972	Existing Records		C	C	NL		N/R					
2407 4 ST		N	N		1960	Existing Records		C	C	NL		N/R					
2420 3 ST		N	N		1969	Existing Records		C	C	NL		N/R					
2500 1 ST CT		N	N		1996	Age of Home / Existing Records		UNL	C	UNL		N/R					
2510 3 ST		N	N		1975	Existing Records		C	C	NL		N/R					
2509 3 ST		N	N		1974	Existing Records		C	C	NL		N/R					
2513 2 ST		N	N		1971	Existing Records		C	C	NL		N/R					
3020 4 ST #3		N	N		1980	Existing Records		C	C	NL		N/R					
2514 2 ST		N	N		1972	Existing Records		C	C	NL		N/R					
315 26 AVE CT		N	N		1925	Existing Records		C	C	NL		N/R					
125 27 AVE		N	N		1976	Existing Records		C	C	NL		N/R					
214 27 AVE CT		N	N		1968	Existing Records		C	C	NL		N/R					
2305 1 ST CT		N	N		1996	Age of Home / Existing Records		UNL	C	UNL		N/R					
2301 1 ST CT		N	N		1996	Age of Home / Existing Records		UNL	C	UNL		N/R					
2302 1ST ST CT		N	N		1996	Age of Home / Existing Records		UNL	C	UNL		N/R					
2310 1 ST CT		N	N		1996	Age of Home / Existing Records		UNL	C	UNL		N/R					
2314 1ST ST CT		N	N		1996	Age of Home / Existing Records		UNL	C	UNL		N/R					
2400 1ST ST CT		N	N		1996	Age of Home / Existing Records		UNL	C	UNL		N/R					
2404 1ST STREET CT		N	N		1996	Age of Home / Existing Records		UNL	C	UNL		N/R					
2317 1ST ST CT		N	N		1996	Age of Home / Existing Records		UNL	C	UNL		N/R					
2313 1ST ST CT		N	N		1996	Age of Home / Existing Records		UNL	C	UNL		N/R					
2505 1 ST CT		N	N		1996	Age of Home / Existing Records		UNL	C	UNL		N/R					
2501 1 ST CT		N	N		1996	Age of Home / Existing Records		UNL	C	UNL		N/R					
2409 1 ST CT		N	N		1996	Age of Home / Existing Records		UNL	C	UNL		N/R					
2405 1 ST CT		N	N		1996	Age of Home / Existing Records		UNL	C	UNL		N/R					
2401 1 ST CT		N	N		1996	Age of Home / Existing Records		UNL	C	UNL		N/R					
2412 1 STREET CT		N	N		1996	Age of Home / Existing Records		UNL	C	UNL		N/R					
2416 1 ST CT		N	N		1996	Age of Home / Existing Records		UNL	C	UNL		N/R					
2504 1 ST CT		N	N		1996	Age of Home / Existing Records		UNL	C	UNL		N/R					
2508 1 ST CT		N	N		1996	Age of Home / Existing Records		UNL	C	UNL		N/R					
2512 1 ST CT		N	N		1996	Age of Home / Existing Records		UNL	C	UNL		N/R					
2516 1 ST CT		N	N		1996	Age of Home / Existing Records		UNL	C	UNL		N/R					
2513 1ST STREET CT		N	N		1996	Existing Records		C	C	NL		N/R					
2529 1 ST CT		N	N		1996	Age of Home / Existing Records		UNL	C	UNL		N/R					
2525 1 STREET CT		N	N		1996	Age of Home / Existing Records		UNL	C	UNL		N/R					
2521 1 ST CT		N	N		1996	Age of Home / Existing Records		UNL	C	UNL		N/R					
2535 1 ST CT		N	N		1996	Age of Home / Existing Records		UNL	C	UNL		N/R					
2141 1 ST A		N	N		2016	Age of Home / Existing Records		UNL	C	UNL		N/R					
420 23 AVE		N	N		1964	Existing Records		C	C	NL		N/R					
2307 5 ST		N	N		1928	Existing Records		C	C	NL		N/R					
2311 5 ST		N	N		1920	Existing Records		C	C	NL		N/R					
2315 5 ST		N	N		1934	Existing Records		C	C	NL		N/R					
2615 4 ST		N	N		1942	Age of Home / Existing Records		U	C	U		N/R					
210 27 AVE CT		N	N		1967	Existing Records		C	C	NL		N/R					
213 28 AVE		N	N		1974	Age of Home / Existing Records		U	C	U		N/R					
223 28 AVE		N	N		1975	Existing Records		C	C	NL		N/R					

Service Address	Lead and Copper Sample site number.	Is this a high-risk Facility or Area?	Service Line Newly Identified Since Last Submitted Inventory	Year PWS-Owned Service Line was Installed	Year Customer Side Service Line was Installed	Source of Information Used for Service Line Identification	Gooseneck/Pigtail	PWS-Owned Service Line Material	Customer Side Service Line Material	Classification for Entire Service Line	Was Galvanized Service Line Material ever downstream of Lead?	Date Customer Notified of Lead Service Line	Was a Lead Service Line Previously Replaced at this Location?	Date Lead Service Line Replaced	Material of Service Line Replacement	Has the customer refused access to the property?	Date of customer waiver or IDPH notification, if customer refused access to property
310 30 AVE CT #1		N	N		1979	Age of Home / Existing Records		U	C	U		N/R					
3021 4 ST		N	N		1980	Existing Records		C	C	NL		N/R					
3016 3 ST		N	N		1996	Existing Records		C	C	NL		N/R					
3045 4 ST #1		N	N		1979	Existing Records		C	C	NL		N/R					
3069 4TH ST		N	N		1980	Existing Records		C	C	NL		N/R					
3026 3 ST		N	N		1996	Existing Records		C	C	NL		N/R					
3032 3 ST		N	N		1994	Existing Records		C	C	NL		N/R					
307 32 AVE		N	N		1956	Existing Records		C	C	NL		N/R					
309 32 AVE		N	N		1956	Existing Records		C	C	NL		N/R					
311 32 AVE		N	N		1956	Existing Records		C	C	NL		N/R					
315 32 AVE		N	N		1954	Existing Records		C	C	NL		N/R					
310 30 AVE CT #2		N	N		1979	Existing Records		C	C	NL		N/R					
310 30TH AVE CT #3		N	N		1979	Existing Records		C	C	NL		N/R					
310 30 AVE CT #4		N	N		1979	Existing Records		C	C	NL		N/R					
310 30 AVE CT #5		N	N		1979	Existing Records		C	C	NL		N/R					
310 30 AVE CT #6		N	N		1979	Existing Records		C	C	NL		N/R					
310 30 AVE CT #7		N	N		1979	Existing Records		C	C	NL		N/R					
310 30 AVE CT #8		N	N		1979	Existing Records		C	C	NL		N/R					
3014 3 ST		N	N		1996	Existing Records		C	C	NL		N/R					
3012 3 ST		N	N		1996	Existing Records		C	C	NL		N/R					
3010 3 ST		N	N		1996	Existing Records		C	C	NL		N/R					
3006 3 ST		N	N		1996	Existing Records		C	C	NL		N/R					
3004 3 ST		N	N		1996	Existing Records		C	C	NL		N/R					
3002 3 ST		N	N		1996	Existing Records		C	C	NL		N/R					
3045 4 ST #2		N	N		1979	Existing Records		C	C	NL		N/R					
3045 4 ST #3		N	N		1979	Existing Records		C	C	NL		N/R					
3045 4 ST #4		N	N		1979	Existing Records		C	C	NL		N/R					
3045 4TH ST APT 5		N	N		1979	Existing Records		C	C	NL		N/R					
3045 4 ST #6		N	N		1979	Existing Records		C	C	NL		N/R					
3045 4 ST #7		N	N		1979	Existing Records		C	C	NL		N/R					
3045 4 ST #8		N	N		1979	Existing Records		C	C	NL		N/R					
3045 4 ST #9		N	N		1979	Existing Records		C	C	NL		N/R					
3045 4 ST #10		N	N		1979	Existing Records		C	C	NL		N/R					
3045 4 ST #11		N	N		1979	Existing Records		C	C	NL		N/R					
3045 4 ST #12		N	N		1979	Existing Records		C	C	NL		N/R					
3069 4 ST #2		N	N		1981	Existing Records		C	C	NL		N/R					
3069 4TH ST APT 3		N	N		1981	Existing Records		C	C	NL		N/R					
3069 4 ST #4		N	N		1981	Existing Records		C	C	NL		N/R					
3069 4 ST UNIT 5		N	N		1981	Existing Records		C	C	NL		N/R					
3069 4 ST UNIT 6		N	N		1981	Existing Records		C	C	NL		N/R					
3069 4 ST UNIT #7		N	N		1981	Existing Records		C	C	NL		N/R					
3069 4 ST UNIT #8		N	N		1981	Existing Records		C	C	NL		N/R					
3069 4 ST UNIT #9		N	N		1981	Existing Records		C	C	NL		N/R					
3069 4 ST UNIT #10		N	N		1981	Existing Records		C	C	NL		N/R					
3069 4 ST UNIT #11		N	N		1981	Existing Records		C	C	NL		N/R					
3069 4 ST UNIT #12		N	N		1981	Existing Records		C	C	NL		N/R					
3024 3 ST		N	N		1995	Existing Records		C	C	NL		N/R					
3022 3RD ST		N	N		1996	Existing Records		C	C	NL		N/R					
3020 3 ST		N	N		1996	Existing Records		C	C	NL		N/R					
3036 3RD ST		N	N		1995	Existing Records		C	C	NL		N/R					
3125 4 ST		N	N		1983	Existing Records		C	C	NL		N/R					
3127 4 ST		N	N		1983	Existing Records		C	C	NL		N/R					
3129 4 ST		N	N		1983	Existing Records		C	C	NL		N/R					
3131 4 ST		N	N		1983	Existing Records		C	C	NL		N/R					
3133 4 ST		N	N		1983	Existing Records		C	C	NL		N/R					
3135 4 ST		N	N		1983	Existing Records		C	C	NL		N/R					
3137 4 ST		N	N		1983	Existing Records		C	C	NL		N/R					
3139 4 ST		N	N		1983	Existing Records		C	C	NL		N/R					
3141 4 ST		N	N		1983	Existing Records		C	C	NL		N/R					
3143 4 ST		N	N		1983	Existing Records		C	C	NL		N/R					

Service Address	Lead and Copper Sample site number.	Is this a high-risk Facility or Area?	Service Line Newly Identified Since Last Submitted Inventory	Year PWS-Owned Service Line was Installed	Year Customer Side Service Line was Installed	Source of Information Used for Service Line Identification	Gooseneck/Pigtail	PWS-Owned Service Line Material	Customer Side Service Line Material	Classification for Entire Service Line	Was Galvanized Service Line Material ever downstream of Lead?	Date Customer Notified of Lead Service Line	Was a Lead Service Line Previously Replaced at this Location?	Date Lead Service Line Replaced	Material of Service Line Replacement	Has the customer refused access to the property?	Date of customer waiver or IDPH notification, if customer refused access to property
3145 4 ST		N	N		1983	Existing Records		C	C	NL		N/R					
3147 4TH ST UNIT 100		N	N		2003	Existing Records		C	C	NL		N/R					
3147 4TH ST UNIT 120		N	N		2003	Existing Records		C	C	NL		N/R					
3147 4TH ST UNIT 140		N	N		2003	Existing Records		C	C	NL		N/R					
3147 4TH ST #160		N	N		2003	Existing Records		C	C	NL		N/R					
3147 4TH ST UNIT 210		N	N		2003	Existing Records		C	C	NL		N/R					
3147 4TH ST UNIT 230		N	N		2003	Existing Records		C	C	NL		N/R					
3147 4TH ST UNIT 250		N	N		2003	Existing Records		C	C	NL		N/R					
3147 4TH ST UNIT 270		N	N		2003	Existing Records		C	C	NL		N/R					
3101 4 ST		N	N		1983	Existing Records		C	C	NL		N/R					
3103 4 ST UNIT 3103		N	N		1983	Existing Records		C	C	NL		N/R					
3105 4 ST		N	N		1983	Existing Records		C	C	NL		N/R					
3107 4 ST		N	N		1983	Existing Records		C	C	NL		N/R					
3109 4 ST		N	N		1983	Existing Records		C	C	NL		N/R					
3111 4TH ST		N	N		1983	Existing Records		C	C	NL		N/R					
3113 4 ST		N	N		1981	Existing Records		C	C	NL		N/R					
3115 4 ST		N	N		1983	Existing Records		C	C	NL		N/R					
3117 4 ST		N	N		1983	Existing Records		C	C	NL		N/R					
3119 4 ST		N	N		1982	Existing Records		C	C	NL		N/R					
3121 4 ST		N	N		1983	Existing Records		C	C	NL		N/R					
225 31 AVE		N	N		1980	Existing Records		C	C	NL		N/R					
229 31 AVE		N	N		1941	Existing Records		C	C	NL		N/R					
245 31 AVE		N	N		1961	Existing Records		C	C	NL		N/R					
324 29 AVE		N	N		1948	Existing Records		C	C	NL		N/R					
2513 4 ST		N	N		1910	Age of Home / Existing Records		U	C	U		N/R					
2514 3 ST		N	N		1974	Existing Records		C	C	NL		N/R					
2520 2 ST		N	N		1970	Existing Records		C	C	NL		N/R					
2614 2 ST		N	N		1969	Existing Records		C	C	NL		N/R					
2519 2 ST		N	N		1971	Existing Records		C	C	NL		N/R					
2519 4 ST		N	N		1960	Age of Home / Existing Records		U	C	U		N/R					
2602 2 ST		N	N		1968	Existing Records		C	C	NL		N/R					
2601 2 ST		N	N		1972	Existing Records		C	C	NL		N/R					
316 26 AVE CT		N	N		1965	Existing Records		C	C	NL		N/R					
318 26 AVE CT		N	N		1976	Existing Records		C	C	NL		N/R					
320 26 AVE CT		N	N		1978	Existing Records		C	C	NL		N/R					
2529 4 ST		N	N		1905	Age of Home / Existing Records		U	C	U		N/R					
2607 2 ST		N	N		1969	Existing Records		C	C	NL		N/R					
2608 2 ST		N	N		1973	Existing Records		C	C	NL		N/R					
2601 4 ST		N	N		1968	Age of Home / Existing Records		U	C	U		N/R					
2613 2 ST		N	N		1971	Existing Records		C	C	NL		N/R					
213 27 AVE CT		N	N		1973	Existing Records		C	C	NL		N/R					
209 27 AVE CT		N	N		1970	Existing Records		C	C	NL		N/R					
2620 2 ST		N	N		1973	Existing Records		C	C	NL		N/R					
2318 4 ST		N	N		1900	Existing Records		L	C	L							
2322 4 ST		N	N		1900	Existing Records		L	C	L							
2328 4 ST		N	N		1953	Existing Records		C	C	NL		N/R					
2334 4 ST		N	N		1930	Existing Records		L	C	L							
510 23RD AVE		N	N		1926	Existing Records		C	C	NL		N/R					
514 23 AVE		N	N		1926	Existing Records		C	C	NL		N/R					
522 23 AVE		N	N		1928	Existing Records		C	C	NL		N/R					
2708 2 ST		N	N		1966	Existing Records		C	C	NL		N/R					
2712 2 ST		N	N		1964	Existing Records		C	C	NL		N/R					
205 28 AVE		N	N		1966	Existing Records		C	C	NL		N/R					
206 27 AVE CT		N	N		1971	Age of Home / Existing Records		U	C	U		N/R					
205 31 AVE		N	N		1958	Existing Records		C	C	NL		N/R					
125 31 AVE		N	N		1958	Existing Records		C	C	NL		N/R					
113 31 AVE		N	N		1965	Existing Records		C	C	NL		N/R					
3001 2 ST		N	N		1978	Existing Records		C	C	NL		N/R					
2914 2 ST		N	N		1966	Existing Records		C	C	NL		N/R					
206 28 AVE		N	N		1966	Existing Records		C	C	NL		N/R					

Service Address	Lead and Copper Sample site number.	Is this a high-risk Facility or Area?	Service Line Newly Identified Since Last Submitted Inventory	Year PWS-Owned Service Line was Installed	Year Customer Side Service Line was Installed	Source of Information Used for Service Line Identification	Gooseneck/Pigtail	PWS-Owned Service Line Material	Customer Side Service Line Material	Classification for Entire Service Line	Was Galvanized Service Line Material ever downstream of Lead?	Date Customer Notified of Lead Service Line	Was a Lead Service Line Previously Replaced at this Location?	Date Lead Service Line Replaced	Material of Service Line Replacement	Has the customer refused access to the property?	Date of customer waiver or IDPH notification, if customer refused access to property
214 28 AVE		N	N		1969	Existing Records		C	C	NL		N/R					
2805 2 ST		N	N		1966	Existing Records		C	C	NL		N/R					
2809 2 ST		N	N		1967	Existing Records		C	C	NL		N/R					
2808 2 ST		N	N		1968	Existing Records		C	C	NL		N/R					
2813 2 ST		N	N		1967	Existing Records		C	C	NL		N/R					
311 29TH AVE		N	N		1965	Existing Records		C	C	NL		N/R					
308 29 AVE		N	N		1943	Existing Records		C	C	NL		N/R					
2906 2 ST		N	N		1965	Existing Records		C	C	NL		N/R					
2910 2 ST		N	N		1966	Existing Records		C	C	NL		N/R					
2812 2 ST		N	N		1968	Existing Records		C	C	NL		N/R					
2816 2 ST		N	N		1960	Existing Records		C	C	NL		N/R					
2822 2 ST		N	N		1965	Existing Records		C	C	NL		N/R					
220 28 AVE		N	N		1966	Existing Records		C	C	NL		N/R					
226 28 AVE		N	N		1967	Existing Records		C	C	NL		N/R					
325 29 AVE		N	N		1990	Age of Home / Existing Records		UNL	C	UNL		N/R					
315 30 AVE CT		N	N		1975	Age of Home / Existing Records		U	C	U		N/R					
331 29 AVE		N	N		1984	Age of Home / Existing Records		U	C	U		N/R					
333 29 AVE		N	N		1984	Existing Records		C	C	NL		N/R					
335 29 AVE		N	N		1984	Existing Records		C	C	NL		N/R					
336 29 AVE		N	N		1984	Existing Records		C	C	NL		N/R					
2805 4 ST		N	N		1984	Existing Records		C	C	NL		N/R					
2807 4 ST		N	N		1984	Age of Home / Existing Records		U	C	U		N/R					
2809 4 ST		N	N		1986	Age of Home / Existing Records		U	C	U		N/R					
2915 4 ST		N	N		1984	Existing Records		C	C	NL		N/R					
2917 4 ST		N	N		1984	Age of Home / Existing Records		U	C	U		N/R					
2919 4 ST		N	N		1984	Age of Home / Existing Records		U	C	U		N/R					
348 28 AVE		N	N		1952	Existing Records		C	C	NL		N/R					
2917 2 ST		N	N		1976	Existing Records		C	C	NL		N/R					
2707 2 ST		N	N		1965	Existing Records		C	C	NL		N/R					
2711 2 ST		N	N		1966	Existing Records		C	C	NL		N/R					
2703 2 ST		N	N		1966	Existing Records		C	C	NL		N/R					
226 33 AVE		N	N		1966	Existing Records		C	C	NL		N/R					
3309 2 ST CT		N	N		1991	Existing Records		C	C	NL		N/R					
3304 2 ST CT		N	N		1952	Existing Records		C	C	NL		N/R					
3317 3 ST		N	N		1923	Existing Records		C	C	NL		N/R					
3325 3 ST		N	N		1979	Existing Records		C	C	NL		N/R					
230 33 AVE		N	N		1930	Existing Records		C	C	NL		N/R					
3301 3 ST		N	N		1966	Existing Records		C	C	NL		N/R					
3309 3 ST		N	N		1965	Existing Records		C	C	NL		N/R					
3337 3 ST		N	N		1965	Existing Records		C	C	NL		N/R					
3327 2 ST CT		N	N		1999	Existing Records		C	C	NL		N/R					
3323 2 ST CT		N	N		2000	Existing Records		C	C	NL		N/R					
3319 2 ST CT		N	N		1997	Existing Records		C	C	NL		N/R					
603 33 AVE		N	N		1954	Existing Records		C	C	NL		N/R					
607 33 AVE		N	N		1954	Existing Records		C	C	NL		N/R					
3312 3 ST		N	N		1933	Existing Records		C	C	NL		N/R					
3214 4 ST		N	N		1952	Existing Records		C	C	NL		N/R					
3212 4 ST		N	N		1956	Existing Records		C	C	NL		N/R					
302 32 AVE		N	N		1944	Existing Records		C	C	NL		N/R					
304 32 AVE		N	N		1941	Existing Records		C	C	NL		N/R					
3214 3 ST		N	N		1942	Existing Records		C	C	NL		N/R					
3203 4 ST		N	N		1952	Existing Records		C	C	NL		N/R					
3205 4 ST		N	N		1920	Existing Records		C	C	NL		N/R					
3207 4 ST		N	N		1920	Existing Records		C	C	NL		N/R					
3209 4 ST		N	N		1948	Existing Records		C	C	NL		N/R					
528 32 AVE		N	N		1952	Existing Records		C	C	NL		N/R					
408 32 AVE		N	N		1941	Existing Records		C	C	NL		N/R					
400 32 AVE		N	N		1958	Existing Records		C	C	NL		N/R					
532 32 AVE		N	N		1946	Existing Records		C	C	NL		N/R					
620 32 AVE		N	N		1941	Existing Records		C	C	NL		N/R					

Service Address	Lead and Copper Sample site number.	Is this a high-risk Facility or Area?	Service Line Newly Identified Since Last Submitted Inventory	Year PWS-Owned Service Line was Installed	Year Customer Side Service Line was Installed	Source of Information Used for Service Line Identification	Gooseneck/Pigtail	PWS-Owned Service Line Material	Customer Side Service Line Material	Classification for Entire Service Line	Was Galvanized Service Line Material ever downstream of Lead?	Date Customer Notified of Lead Service Line	Was a Lead Service Line Previously Replaced at this Location?	Date Lead Service Line Replaced	Material of Service Line Replacement	Has the customer refused access to the property?	Date of customer waiver or IDPH notification, if customer refused access to property
636 32 AVE		N	N		1996	Existing Records		C	C	NL		N/R					
3215 6 ST		N	N		1952	Existing Records		C	C	NL		N/R					
3225 6 ST		N	N		1954	Existing Records		C	C	NL		N/R					
630 32 AVE		N	N		1925	Existing Records		C	C	NL		N/R					
640 32 AVE		N	N		1952	Existing Records		C	C	NL		N/R					
3217 7 ST		N	N		1940	Existing Records		C	C	NL		N/R					
609 33 AVE		N	N		1957	Existing Records		C	C	NL		N/R					
637 33 AVE		N	N		1954	Existing Records		C	C	NL		N/R					
3211 7TH ST		N	N		1928	Existing Records		C	C	NL		N/R					
3225 7 ST		N	N		1942	Existing Records		C	C	NL		N/R					
633 33 AVE		N	N		1952	Existing Records		C	C	NL		N/R					
3220 6 ST		N	N		1952	Existing Records		C	C	NL		N/R					
625 33 AVE		N	N		1952	Existing Records		C	C	NL		N/R					
629 33 AVE		N	N		1952	Existing Records		C	C	NL		N/R					
3215 7 ST		N	N		1908	Existing Records		C	C	NL		N/R					
602 32 AVE		N	N		1952	Existing Records		C	C	NL		N/R					
2802 4 ST		N	N		1953	Existing Records		C	C	NL		N/R					
408 28 AVE		N	N		1954	Existing Records		C	C	NL		N/R					
336 28 AVE		N	N		1952	Existing Records		C	C	NL		N/R					
2817 2 ST		N	N		1966	Existing Records		C	C	NL		N/R					
2903 2 ST		N	N		1966	Existing Records		C	C	NL		N/R					
2907 2 ST		N	N		1966	Existing Records		C	C	NL		N/R					
2911 2 ST		N	N		1967	Existing Records		C	C	NL		N/R					
2915 2ND ST		N	N		1973	Existing Records		C	C	NL		N/R					
2823 2 ST		N	N		1969	Existing Records		C	C	NL		N/R					
2333 5 ST		N	N		1904	Existing Records		L	C	L							
2302 4 ST		N	N		1904	Existing Records		L	C	L							
306 32 AVE		N	N		1928	Existing Records		C	C	NL		N/R					
3304 3 ST		N	N		1986	Existing Records		C	C	NL		N/R					
502 28 AVE		N	N		1953	Existing Records		C	C	NL		N/R					
508 28 AVE		N	N		1953	Existing Records		C	C	NL		N/R					
514 28 AVE		N	N		1952	Existing Records		C	C	NL		N/R					
520 28 AVE		N	N		1952	Existing Records		C	C	NL		N/R					
412 29 AVE DR		N	N		1984	Existing Records		C	C	NL		N/R					
502 29 AVE		N	N		1981	Existing Records		C	C	NL		N/R					
510 29 AVE		N	N		1932	Existing Records		C	C	NL		N/R					
516 29 AVE		N	N		1932	Existing Records		C	C	NL		N/R					
518 29 AVE		N	N		1992	Existing Records		C	C	NL		N/R					
522 29 AVE		N	N		1992	Existing Records		C	C	NL		N/R					
526 29 AVE		N	N		1929	Existing Records		C	C	NL		N/R					
530 29 AVE		N	N		1920	Existing Records		C	C	NL		N/R					
540 29 AVE		N	N		1920	Existing Records		C	C	NL		N/R					
548 29 AVE		N	N		1940	Existing Records		C	C	NL		N/R					
2901 7 ST		N	N		1927	Existing Records		C	C	NL		N/R					
2909 7 ST		N	N		1920	Existing Records		C	C	NL		N/R					
2911 7 ST		N	N		1927	Existing Records		C	C	NL		N/R					
2926 4 ST		N	N		1966	Age of Home / Existing Records		U	C	U		N/R					
411 30 AVE		N	N		1966	Existing Records		C	C	NL		N/R					
417 30 AVE		N	N		1966	Existing Records		C	C	NL		N/R					
423 30 AVE		N	N		1967	Existing Records		C	C	NL		N/R					
429 30 AVE		N	N		1967	Existing Records		C	C	NL		N/R					
501 30 AVE		N	N		1968	Existing Records		C	C	NL		N/R					
507 30 AVE		N	N		1967	Existing Records		C	C	NL		N/R					
513 30 AVE		N	N		1968	Existing Records		C	C	NL		N/R					
519 30 AVE		N	N		1967	Existing Records		C	C	NL		N/R					
525 30 AVE		N	N		1967	Existing Records		C	C	NL		N/R					
533 30 AVE		N	N		1976	Existing Records		C	C	NL		N/R					
537 30 AVE		N	N		1971	Existing Records		C	C	NL		N/R					
3046 4 ST #1		N	N		1980	Existing Records		C	C	NL		N/R					
3005 7 ST		N	N		2005	Existing Records		C	C	NL		N/R					

Service Address	Lead and Copper Sample site number.	Is this a high-risk Facility or Area?	Service Line Newly Identified Since Last Submitted Inventory	Year PWS-Owned Service Line was Installed	Year Customer Side Service Line was Installed	Source of Information Used for Service Line Identification	Gooseneck/Pigtail	PWS-Owned Service Line Material	Customer Side Service Line Material	Classification for Entire Service Line	Was Galvanized Service Line Material ever downstream of Lead?	Date Customer Notified of Lead Service Line	Was a Lead Service Line Previously Replaced at this Location?	Date Lead Service Line Replaced	Material of Service Line Replacement	Has the customer refused access to the property?	Date of customer waiver or IDPH notification, if customer refused access to property
3070 4 ST		N	N		1980	Existing Records		C	C	NL		N/R					
3061 7 ST		N	N		1990	Existing Records		NL	C	NL		N/R					
3124 4 ST #1		N	N		1981	Age of Home / Existing Records		U	C	U		N/R					
601 32 AVE		N	N		1950	Existing Records		C	C	NL		N/R					
615 32 AVE		N	N		1957	Existing Records		C	C	NL		N/R					
625 32 AVE		N	N		1950	Existing Records		C	C	NL		N/R					
627 32 AVE		N	N		1950	Existing Records		C	C	NL		N/R					
3135 7TH ST		N	N		1977	Existing Records		C	C	NL		N/R					
535 32 AVE		N	N		1947	Existing Records		C	C	NL		N/R					
405 32 AVE		N	N		1964	Existing Records		C	C	NL		N/R					
403 29 AVE DR		N	N		1984	Existing Records		C	C	NL		N/R					
405 29 AVE DR		N	N		1984	Existing Records		C	C	NL		N/R					
407 29 AVE DR		N	N		1984	Existing Records		C	C	NL		N/R					
409 29 AVE DR		N	N		1984	Existing Records		C	C	NL		N/R					
411 29 AVE DR		N	N		1984	Existing Records		C	C	NL		N/R					
414 29 AVE DR		N	N		1984	Age of Home / Existing Records		U	C	U		N/R					
416 29TH AVE DR		N	N		1984	Existing Records		C	C	NL		N/R					
406 29TH AVE DR		N	N		1984	Existing Records		C	C	NL		N/R					
408 29 AVE DR		N	N		1984	Age of Home / Existing Records		U	C	U		N/R					
410 29 AVE DR		N	N		1984	Existing Records		C	C	NL		N/R					
400 29 AVE DR		N	N		1984	Existing Records		C	C	NL		N/R					
402 29 AVE DR		N	N		1984	Existing Records		C	C	NL		N/R					
404 29 AVE DR		N	N		1984	Existing Records		C	C	NL		N/R					
2906 4 ST		N	N		1984	Age of Home / Existing Records		U	C	U		N/R					
2904 4 ST		N	N		1984	Age of Home / Existing Records		U	C	U		N/R					
2902 4TH ST		N	N		1984	Existing Records		C	C	NL		N/R					
3046 4 ST #2		N	N		1980	Existing Records		C	C	NL		N/R					
3046 4 ST #3		N	N		1980	Existing Records		C	C	NL		N/R					
3046 4 ST #4		N	N		1980	Existing Records		C	C	NL		N/R					
3046 4 ST #5		N	N		1980	Existing Records		C	C	NL		N/R					
3046 4TH ST #6		N	N		1980	Existing Records		C	C	NL		N/R					
3046 4 ST #7		N	N		1980	Existing Records		C	C	NL		N/R					
3046 4 ST #8		N	N		1980	Existing Records		C	C	NL		N/R					
3046 4 ST #9		N	N		1980	Existing Records		C	C	NL		N/R					
3046 4 ST #10		N	N		1980	Existing Records		C	C	NL		N/R					
3046 4 ST #11		N	N		1980	Existing Records		C	C	NL		N/R					
3046 4 ST #12		N	N		1980	Existing Records		C	C	NL		N/R					
3020 4 ST #1		N	N		1980	Existing Records		C	C	NL		N/R					
3020 4 ST #2		N	N		1980	Existing Records		C	C	NL		N/R					
418 28 AVE		N	N		1953	Existing Records		C	C	NL		N/R					
424 28 AVE		N	N		1952	Existing Records		C	C	NL		N/R					
528 28 AVE		N	N		1955	Existing Records		C	C	NL		N/R					
532 28 AVE		N	N		1950	Existing Records		C	C	NL		N/R					
540 28 AVE		N	N		1952	Existing Records		C	C	NL		N/R					
401 29 AVE DR		N	N		1984	Existing Records		C	C	NL		N/R					
501 29 AVE		N	N		1916	Existing Records		C	C	NL		N/R					
511 29 AVE		N	N		1939	Existing Records		C	C	NL		N/R					
515 29 AVE		N	N		1933	Existing Records		C	C	NL		N/R					
519 29 AVE		N	N		1920	Existing Records		C	C	NL		N/R					
543 29 AVE		N	N		1919	Existing Records		C	C	NL		N/R					
406 30 AVE		N	N		1968	Age of Home / Existing Records		U	C	U		N/R					
418 30 AVE		N	N		1968	Age of Home / Existing Records		U	C	U		N/R					
424 30 AVE		N	N		1969	Age of Home / Existing Records		U	C	U		N/R					
430 30 AVE		N	N		1967	Age of Home / Existing Records		U	C	U		N/R					
502 30 AVE		N	N		1967	Age of Home / Existing Records		U	C	U		N/R					
508 30 AVE		N	N		1966	Existing Records		C	C	NL		N/R					
514 30 AVE		N	N		1967	Existing Records		C	C	NL		N/R					
520 30 AVE		N	N		1974	Age of Home / Existing Records		U	C	U		N/R					
526 30 AVE		N	N		1967	Existing Records		C	C	NL		N/R					
534 30 AVE		N	N		1967	Existing Records		C	C	NL		N/R					

Service Address	Lead and Copper Sample site number.	Is this a high-risk Facility or Area?	Service Line Newly Identified Since Last Submitted Inventory	Year PWS-Owned Service Line was Installed	Year Customer Side Service Line was Installed	Source of Information Used for Service Line Identification	Gooseneck/Pigtail	PWS-Owned Service Line Material	Customer Side Service Line Material	Classification for Entire Service Line	Was Galvanized Service Line Material ever downstream of Lead?	Date Customer Notified of Lead Service Line	Was a Lead Service Line Previously Replaced at this Location?	Date Lead Service Line Replaced	Material of Service Line Replacement	Has the customer refused access to the property?	Date of customer waiver or IDPH notification, if customer refused access to property
3020 4 ST #5		N	N		1980	Existing Records		C	C	NL		N/R					
413 6 ST		N	N		1907	Existing Records		L	C	L							
160 16 AVE		N	N		1909	Existing Records		C	C	NL		N/R					
3020 4 ST #6		N	N		1980	Existing Records		C	C	NL		N/R					
3020 4 ST #4		N	N		1980	Existing Records		C	C	NL		N/R					
3020 4 ST #7		N	N		1980	Existing Records		C	C	NL		N/R					
308 4 AVE		N	N		2011	Existing Records		C	C	NL		N/R					
3020 4 ST #9		N	N		1980	Existing Records		C	C	NL		N/R					
111 18 AVE		N	N		1944	Existing Records		C	C	NL		N/R					
402 3 ST		N	N		1973	Existing Records		C	C	NL		N/R					
3020 4 ST #10		N	N		1980	Existing Records		C	C	NL		N/R					
405 3 ST		N	N		1900	Existing Records		L	C	L							
3020 4 ST #11		N	N		1980	Existing Records		C	C	NL		N/R					
212 4 AVE		N	N		1890	Existing Records		C	C	NL		N/R					
3020 4 ST #12		N	N		1980	Existing Records		C	C	NL		N/R					
3124 4 ST #2		N	N		1981	Existing Records		C	C	NL		N/R					
3124 4 ST #3		N	N		1981	Existing Records		C	C	NL		N/R					
3124 4 ST #4		N	N		1981	Existing Records		C	C	NL		N/R					
3124 4 ST #5		N	N		1981	Existing Records		C	C	NL		N/R					
3124 4 ST #6		N	N		1981	Existing Records		C	C	NL		N/R					
3124 4 ST #7		N	N		1981	Existing Records		C	C	NL		N/R					
3124 4 ST #8		N	N		1981	Existing Records		C	C	NL		N/R					
3124 4TH ST #9		N	N		1981	Existing Records		C	C	NL		N/R					
3124 4 ST #10		N	N		1981	Existing Records		C	C	NL		N/R					
3124 4 ST #11		N	N		1981	Existing Records		C	C	NL		N/R					
3124 4 ST #12		N	N		1981	Existing Records		C	C	NL		N/R					
3333 3 ST		N	N		1968	Existing Records		C	C	NL		N/R					
3341 3 ST		N	N		1942	Existing Records		C	C	NL		N/R					
3336 3 ST		N	N		1967	Existing Records		C	C	NL		N/R					
3215 4 ST		N	N		1960	Existing Records		C	C	NL		N/R					
3324 3 ST		N	N		1953	Existing Records		C	C	NL		N/R					
3301 4 ST		N	N		1935	Existing Records		C	C	NL		N/R					
3211 4 ST		N	N		1933	Existing Records		C	C	NL		N/R					
3213 4 ST		N	N		1958	Existing Records		C	C	NL		N/R					
3210 4 ST		N	N		1915	Existing Records		C	C	NL		N/R					
3206 4 ST		N	N		1925	Existing Records		C	C	NL		N/R					
3204 4 ST		N	N		1950	Existing Records		C	C	NL		N/R					
3342 3 ST		N	N		1944	Existing Records		C	C	NL		N/R					
335 5 AVE		N	N		1969	Existing Records		C	C	NL		N/R					
3020 4 ST #8		N	N		1980	Existing Records		C	C	NL		N/R					
412 27 AVE		N	N		1925	Age of Home / Existing Records		U	C	U		N/R					
524 27 AVE		N	N		1926	Existing Records		C	C	NL		N/R					
528 27 AVE		N	N		1950	Existing Records		C	C	NL		N/R					
530 27 AVE		N	N		1980	Existing Records		C	C	NL		N/R					
534 27 AVE		N	N		1935	Age of Home / Existing Records		U	C	U		N/R					
540 27 AVE		N	N		1945	Existing Records		L	C	L							
544 27 AVE		N	N		1955	Age of Home / Existing Records		U	C	U		N/R					
546 27 AVE		N	N		1941	Existing Records		L	C	L							
2701 7 ST		N	N		1922	Existing Records		L	C	L							
2730 4 ST		N	N		1953	Existing Records		C	C	NL		N/R					
407 28 AVE		N	N		1952	Existing Records		C	C	NL		N/R					
411 28 AVE		N	N		1951	Existing Records		C	C	NL		N/R					
417 28 AVE		N	N		1951	Existing Records		C	C	NL		N/R					
423 28 AVE		N	N		1945	Existing Records		C	C	NL		N/R					
429 28 AVE		N	N		1940	Existing Records		C	C	NL		N/R					
501 28 AVE		N	N		1948	Existing Records		C	C	NL		N/R					
507 28 AVE		N	N		1952	Existing Records		C	C	NL		N/R					
525 28 AVE		N	N		1953	Existing Records		C	C	NL		N/R					
529 28 AVE		N	N		1952	Existing Records		C	C	NL		N/R					
533 28 AVE		N	N		1952	Existing Records		C	C	NL		N/R					

Service Address	Lead and Copper Sample site number.	Is this a high-risk Facility or Area?	Service Line Newly Identified Since Last Submitted Inventory	Year PWS-Owned Service Line was Installed	Year Customer Side Service Line was Installed	Source of Information Used for Service Line Identification	Gooseneck/Pigtail	PWS-Owned Service Line Material	Customer Side Service Line Material	Classification for Entire Service Line	Was Galvanized Service Line Material ever downstream of Lead?	Date Customer Notified of Lead Service Line	Was a Lead Service Line Previously Replaced at this Location?	Date Lead Service Line Replaced	Material of Service Line Replacement	Has the customer refused access to the property?	Date of customer waiver or IDPH notification, if customer refused access to property
426 27 AVE		N	N		1931	Existing Records		L	C	L							
432 27 AVE		N	N		1920	Existing Records		L	C	L							
502 27 AVE		N	N		1905	Age of Home / Existing Records		U	C	U		N/R					
506 27 AVE		N	N		1931	Age of Home / Existing Records		U	C	U		N/R					
510 27 AVE		N	N		1940	Age of Home / Existing Records		U	C	U		N/R					
514 27 AVE		N	N		1933	Existing Records		L	C	L							
541 28 AVE		N	N		1945	Existing Records		C	C	NL		N/R					
545 28 AVE		N	N		1952	Existing Records		C	C	NL		N/R					
2717 7 ST		N	N		1949	Existing Records		C	C	NL		N/R					
551 28 AVE		N	N		1932	Existing Records		C	C	NL		N/R					
2727 4 ST		N	N		1923	Existing Records		L	C	L							
319 28 AVE		N	N		1953	Existing Records		C	C	NL		N/R					
323 28 AVE		N	N		1951	Existing Records		C	C	NL		N/R					
337 28 AVE		N	N		1953	Existing Records		C	C	NL		N/R					
341 28 AVE		N	N		1953	Existing Records		C	C	NL		N/R					
2735 4 ST		N	N		1953	Existing Records		C	C	NL		N/R					
548 28 AVE		N	N		1953	Existing Records		C	C	NL		N/R					
2811 7 ST		N	N		1953	Existing Records		C	C	NL		N/R					
2825 7TH ST		N	N		1920	Existing Records		C	C	NL		N/R					
2831 7 ST		N	N		1936	Existing Records		C	C	NL		N/R					
544 28 AVE		N	N		1952	Existing Records		C	C	NL		N/R					
2823 7 ST		N	N		1941	Existing Records		C	C	NL		N/R					
3233 7 ST		N	N		1952	Existing Records		C	C	NL		N/R					
3215 3 ST		N	N		1923	Existing Records		C	C	NL		N/R					
226 31 AVE		N	N		1930	Existing Records		C	C	NL		N/R					
230 31 AVE		N	N		1975	Existing Records		C	C	NL		N/R					
3103 3 ST		N	N		1959	Existing Records		C	C	NL		N/R					
213 33 AVE		N	N		1979	Existing Records		C	C	NL		N/R					
225 33 AVE		N	N		1966	Existing Records		C	C	NL		N/R					
3205 3 ST		N	N		1943	Existing Records		C	C	NL		N/R					
138 31 AVE		N	N		1959	Existing Records		C	C	NL		N/R					
154 31 AVE		N	N		1950	Existing Records		C	C	NL		N/R					
3113 2 ST		N	N		1990	Existing Records		C	C	NL		N/R					
3117 2ND ST		N	N		1973	Existing Records		C	C	NL		N/R					
3202 2 ST		N	N		1963	Existing Records		C	C	NL		N/R					
340 27 AVE		N	N		1964	Existing Records		C	C	NL		N/R					
3021 3 ST		N	N		1948	Existing Records		C	C	NL		N/R					
3225 9 ST		N	N		1958	Age of Home / Existing Records		U	C	U		N/R					
3038 7 ST		N	N		1939	Existing Records		C	C	NL		N/R					
2939 8 ST		N	N		1948	Existing Records		C	C	NL		N/R					
2941 8 ST		N	N		1947	Existing Records		C	C	NL		N/R					
3042 7 ST		N	N		1949	Existing Records		C	C	NL		N/R					
2951 8 ST		N	N		1942	Existing Records		C	C	NL		N/R					
3046 7 ST		N	N		1949	Existing Records		C	C	NL		N/R					
3050 7 ST		N	N		1950	Existing Records		C	C	NL		N/R					
2955 8 ST		N	N		1951	Existing Records		C	C	NL		N/R					
3054 7 ST		N	N		1951	Existing Records		C	C	NL		N/R					
3058 7 ST		N	N		1975	Existing Records		C	C	NL		N/R					
2963 8 ST		N	N		1948	Existing Records		C	C	NL		N/R					
3062 7 ST		N	N		1941	Existing Records		C	C	NL		N/R					
2969 8 ST		N	N		1949	Existing Records		C	C	NL		N/R					
3034 7 ST		N	N		1963	Existing Records		C	C	NL		N/R					
2932 8 ST		N	N		1960	Existing Records		C	C	NL		N/R					
2943 9 ST		N	N		1960	Existing Records		C	C	NL		N/R					
2936 8 ST		N	N		1960	Existing Records		C	C	NL		N/R					
2940 8 ST		N	N		1959	Existing Records		C	C	NL		N/R					
2944 8 ST		N	N		1959	Existing Records		C	C	NL		N/R					
2948 8 ST		N	N		1958	Existing Records		C	C	NL		N/R					
2949 9 ST		N	N		1959	Existing Records		C	C	NL		N/R					
2954 8TH ST		N	N		1958	Existing Records		C	C	NL		N/R					



Service Address	Lead and Copper Sample site number.	Is this a high-risk Facility or Area?	Service Line Newly Identified Since Last Submitted Inventory	Year PWS-Owned Service Line was Installed	Year Customer Side Service Line was Installed	Source of Information Used for Service Line Identification	Gooseneck/Pigtail	PWS-Owned Service Line Material	Customer Side Service Line Material	Classification for Entire Service Line	Was Galvanized Service Line Material ever downstream of Lead?	Date Customer Notified of Lead Service Line	Was a Lead Service Line Previously Replaced at this Location?	Date Lead Service Line Replaced	Material of Service Line Replacement	Has the customer refused access to the property?	Date of customer waiver or IDPH notification, if customer refused access to property
2955 9 ST		N	N		1959	Existing Records		C	C	NL		N/R					
2960 8 ST		N	N		1958	Existing Records		C	C	NL		N/R					
3217 9 ST		N	N		1973	Existing Records		C	C	NL		N/R					
3219 9 ST		N	N		1954	Existing Records		C	C	NL		N/R					
3221 9 ST		N	N		1952	Existing Records		C	C	NL		N/R					
3223 9 ST		N	N		1958	Existing Records		C	C	NL		N/R					
3209 9TH ST		N	N		1978	Existing Records		C	C	NL		N/R					
2963 9 ST		N	N		1958	Existing Records		C	C	NL		N/R					
841 32 AVE		N	N		1959	Existing Records		C	C	NL		N/R					
842 32 AVE		N	N		1945	Existing Records		C	C	NL		N/R					
847 32 AVE		N	N		1958	Existing Records		C	C	NL		N/R					
3220 9 ST		N	N		1930	Existing Records		C	C	NL		N/R					
909 32 AVE A		N	N		1963	Existing Records		C	C	NL		N/R					
917 32 AVE A		N	N		1964	Existing Records		C	C	NL		N/R					
921 32 AVE A		N	N		1962	Existing Records		C	C	NL		N/R					
915 32 AVE A		N	N		1962	Existing Records		C	C	NL		N/R					
3200 9 ST		N	N		1947	Existing Records		C	C	NL		N/R					
1200 33 AVE		N	N		1914	Age of Home / Existing Records		U	C	U		N/R					
1210 33 AVE		N	N		1955	Existing Records		C	C	NL		N/R					
1220 33 AVE		N	N		1947	Existing Records		C	C	NL		N/R					
1226 33 AVE		N	N		1951	Existing Records		C	C	NL		N/R					
1232 33 AVE		N	N		1949	Existing Records		C	C	NL		N/R					
1118 33 AVE		N	N		1900	Existing Records		L	C	L							
1005 32 AVE A		N	N		2003	Existing Records		C	C	NL		N/R					
1201 33 AVE		N	N		1920	Age of Home / Existing Records		U	C	U		N/R					
1121 33 AVE		N	N		1965	Existing Records		C	C	NL		N/R					
1215 33 AVE		N	N		1951	Existing Records		C	C	NL		N/R					
1229 33RD AVE		N	N		1900	Existing Records		C	C	NL		N/R					
1311 33 AVE		N	N		1950	Existing Records		C	C	NL		N/R					
3219 14 ST		N	N		1931	Existing Records		C	C	NL		N/R					
1115 33 AVE		N	N		1959	Existing Records		C	C	NL		N/R					
1111 33 AVE		N	N		1976	Existing Records		C	C	NL		N/R					
1321 33 AVE		N	N		1961	Existing Records		C	C	NL		N/R					
1217 29 AVE CT		N	N		1950	Existing Records		C	C	NL		N/R					
1213 29 AVE CT		N	N		1950	Existing Records		C	C	NL		N/R					
3002 2 ST		N	N		1940	Existing Records		C	C	NL		N/R					
3001 3 ST		N	N		1975	Existing Records		C	C	NL		N/R					
2964 9 ST		N	N		1937	Existing Records		C	C	NL		N/R					
903 32 AVENUE CT		N	N		1937	Existing Records		C	C	NL		N/R					
905 32ND AVE CT		N	N		1972	Existing Records		C	C	NL		N/R					
3224 11 ST		N	N		1956	Age of Home / Existing Records		U	C	U		N/R					
1101 33 AVE		N	N		1917	Existing Records		C	C	NL		N/R					
1107 33 AVE		N	N		1965	Existing Records		C	C	NL		N/R					
3301 11 ST		N	N		2005	Existing Records		C	C	NL		N/R					
1209 29 AVE CT		N	N		1950	Existing Records		C	C	NL		N/R					
1205 29 AVE CT		N	N		1950	Existing Records		C	C	NL		N/R					
1201 29TH AVE CT		N	N		1948	Existing Records		C	C	NL		N/R					
1133 32ND AVE		N	N		1957	Existing Records		GRR	C	GRR	Y	N/R					
2714 8 ST CT		N	N		1999	Existing Records		C	C	NL		N/R					
2718 8 ST CT		N	N		2001	Existing Records		C	C	NL		N/R					
2732 7 ST		N	N		1887	Existing Records		L	C	L							
720 27 AVE		N	N		1940	Existing Records		C	C	NL		N/R					
724 27 AVE		N	N		1941	Existing Records		C	C	NL		N/R					
808 27 AVE		N	N		1930	Existing Records		C	C	NL		N/R					
2700 11 ST CT		N	N		1991	Existing Records		C	C	NL		N/R					
3030 7 ST		N	N		1907	Existing Records		C	C	NL		N/R					
3100 11 ST		N	N		2011	Existing Records		C	C	NL		N/R					
2710 8 ST CT		N	N		1999	Existing Records		C	C	NL		N/R					
2631 12 ST		N	N		1978	Existing Records		C	C	NL		N/R					
2635 12 ST		N	N		1977	Existing Records		C	C	NL		N/R					

Service Address	Lead and Copper Sample site number.	Is this a high-risk Facility or Area?	Service Line Newly Identified Since Last Submitted Inventory	Year PWS-Owned Service Line was Installed	Year Customer Side Service Line was Installed	Source of Information Used for Service Line Identification	Gooseneck/Pigtail	PWS-Owned Service Line Material	Customer Side Service Line Material	Classification for Entire Service Line	Was Galvanized Service Line Material ever downstream of Lead?	Date Customer Notified of Lead Service Line	Was a Lead Service Line Previously Replaced at this Location?	Date Lead Service Line Replaced	Material of Service Line Replacement	Has the customer refused access to the property?	Date of customer waiver or IDPH notification, if customer refused access to property
2700 12 ST		N	N		1952	Existing Records		C	C	NL		N/R					
1219 29 AVE CT		N	N		1947	Existing Records		C	C	NL		N/R					
1218 29 AVE CT		N	N		1947	Existing Records		C	C	NL		N/R					
2701 11 ST CT		N	N		1989	Existing Records		C	C	NL		N/R					
2705 11 ST CT		N	N		1989	Existing Records		C	C	NL		N/R					
2660 12 ST		N	N		1935	Existing Records		L	C	L							
2642 12 ST		N	N		1943	Age of Home / Existing Records		U	C	U		N/R					
2656 12 ST		N	N		1945	Existing Records		L	C	L							
3222 9 ST		N	N		1931	Existing Records		C	C	NL		N/R					
910 32 AVE A		N	N		1962	Existing Records		C	C	NL		N/R					
922 32 AVE A		N	N		1960	Existing Records		C	C	NL		N/R					
926 32 AVE A		N	N		1963	Existing Records		C	C	NL		N/R					
930 32 AVE A		N	N		1963	Existing Records		C	C	NL		N/R					
918 32 AVE A		N	N		1964	Age of Home / Existing Records		U	C	U		N/R					
914 32 AVE A		N	N		1961	Existing Records		C	C	NL		N/R					
3305 11 ST		N	N		1995	Existing Records		C	C	NL		N/R					
1009 32 AVE A		N	N		1997	Age of Home / Existing Records		UNL	C	UNL		N/R					
2620 10 ST		N	N		1953	Existing Records		L	C	L							
925 32 AVE A		N	N		1964	Existing Records		C	C	NL		N/R					
929 32 AVE A		N	N		1964	Existing Records		C	C	NL		N/R					
933 32 AVE A		N	N		1962	Existing Records		C	C	NL		N/R					
937 32 AVE A		N	N		1965	Existing Records		C	C	NL		N/R					
3202 9 ST		N	N		1927	Existing Records		C	C	NL		N/R					
910 32 AVE CT		N	N		1977	Existing Records		C	C	NL		N/R					
914 32 AVE CT		N	N		1965	Existing Records		C	C	NL		N/R					
918 32 AVE CT		N	N		1963	Existing Records		C	C	NL		N/R					
922 32ND AVENUE CT		N	N		1964	Age of Home / Existing Records		U	C	U		N/R					
926 32 AVE CT		N	N		1963	Existing Records		C	C	NL		N/R					
925 32ND AVE CT		N	N		1962	Existing Records		C	C	NL		N/R					
910 26 AVE		N	N		1959	Existing Records		C	C	NL		N/R					
2626 9 ST		N	N		1959	Existing Records		C	C	NL		N/R					
2629 10 ST		N	N		1959	Existing Records		C	C	NL		N/R					
2713 13 ST		N	N		1953	Existing Records		C	C	NL		N/R					
2711 13 ST CT		N	N		1952	Existing Records		C	C	NL		N/R					
2649 13 ST		N	N		1952	Existing Records		GRR	C	GRR	Y	N/R					
2653 13 ST		N	N		1952	Age of Home / Existing Records		U	C	U		N/R					
3227 9 ST		N	N		1958	Existing Records		C	C	NL		N/R					
917 32 AVE CT		N	N		1963	Existing Records		C	C	NL		N/R					
911 32 AVE CT		N	N		1963	Existing Records		C	C	NL		N/R					
2933 8 ST		N	N		1950	Existing Records		C	C	NL		N/R					
2929 8 ST		N	N		1965	Existing Records		C	C	NL		N/R					
3032 7 ST		N	N		1877	Existing Records		C	C	NL		N/R					
3100 11 ST		N	N		1914	Existing Records		C	C	NL		N/R					
1001 32 AVE A		N	N		2005	Existing Records		C	C	NL		N/R					
1119 34 AVE DR		N	N		1951	Existing Records		C	C	NL		N/R					
1215 32 AVE		N	N		1953	Existing Records		C	C	NL		N/R					
1011 27 AVE CT		N	N		1992	Existing Records		C	C	NL		N/R					
1010 27TH AVE CT		N	N		2010	Existing Records		C	C	NL		N/R					
1014 27 AVE CT		N	N		1990	Existing Records		C	C	NL		N/R					
2709 11 ST CT		N	N		1995	Existing Records		C	C	NL		N/R					
2716 11 ST CT		N	N		1992	Existing Records		C	C	NL		N/R					
2712 11 ST CT		N	N		2000	Existing Records		C	C	NL		N/R					
2708 11 ST CT		N	N		1989	Existing Records		C	C	NL		N/R					
1200 29 AVE CT		N	N		1947	Existing Records		C	C	NL		N/R					
1204 29 AVE CT		N	N		1947	Existing Records		C	C	NL		N/R					
1223 29 AVE CT		N	N		1947	Existing Records		C	C	NL		N/R					
1230 26 AVE A		N	N		1979	Existing Records		C	C	NL		N/R					
2904 7 ST		N	N			Existing Records		C	C	NL		N/R					
2709 8 ST CT		N	N		1999	Existing Records		C	C	NL		N/R					
2713 8 ST CT		N	N		2000	Existing Records		C	C	NL		N/R					

Service Address	Lead and Copper Sample site number.	Is this a high-risk Facility or Area?	Service Line Newly Identified Since Last Submitted Inventory	Year PWS-Owned Service Line was Installed	Year Customer Side Service Line was Installed	Source of Information Used for Service Line Identification	Gooseneck/Pigtail	PWS-Owned Service Line Material	Customer Side Service Line Material	Classification for Entire Service Line	Was Galvanized Service Line Material ever downstream of Lead?	Date Customer Notified of Lead Service Line	Was a Lead Service Line Previously Replaced at this Location?	Date Lead Service Line Replaced	Material of Service Line Replacement	Has the customer refused access to the property?	Date of customer waiver or IDPH notification, if customer refused access to property
2717 8 ST CT		N	N		2000	Existing Records		C	C	NL		N/R					
2721 8 ST CT		N	N		2002	Existing Records		C	C	NL		N/R					
2725 8 ST CT		N	N		2001	Existing Records		C	C	NL		N/R					
2729 8 ST CT		N	N		2000	Existing Records		C	C	NL		N/R					
2731 8 ST CT		N	N		1999	Existing Records		C	C	NL		N/R					
2734 8 ST CT		N	N		2002	Existing Records		C	C	NL		N/R					
2730 8TH ST CT		N	N		2004	Existing Records		C	C	NL		N/R					
2722 8 ST CT		N	N		2000	Existing Records		C	C	NL		N/R					
2616 10 ST PL		N	N		1977	Existing Records		C	C	NL		N/R					
2607 10 ST PL		N	N		1974	Existing Records		C	C	NL		N/R					
2505 13 ST		N	N		1917	Existing Records		C	C	NL		N/R					
2639 13 ST		N	N		1955	Existing Records		C	C	NL		N/R					
2515 13 ST		N	N		1935	Existing Records		C	C	NL		N/R					
2512 12 ST		N	N		1927	Age of Home / Existing Records		U	C	U		N/R					
2526 12 ST		N	N		1926	Age of Home / Existing Records		U	C	U		N/R					
2525 13 ST		N	N		1920	Existing Records		C	C	NL		N/R					
2535 13 ST		N	N		1919	Existing Records		C	C	NL		N/R					
2615 12 ST		N	N		1932	Existing Records		C	C	NL		N/R					
2601 12 ST		N	N		1937	Existing Records		C	C	NL		N/R					
1100 25 AVE CT		N	N		1925	Existing Records		L	C	L							
1050 25 AVE CT		N	N		1917	Existing Records		L	C	L							
2517 12 ST		N	N		1920	Existing Records		L	C	L							
1048 25 AVE CT		N	N		1937	Age of Home / Existing Records		U	C	U		N/R					
2610 12 ST		N	N		1935	Existing Records		C	C	NL		N/R					
1050 25 AVE		N	N		1947	Existing Records		C	C	NL		N/R					
1030 25 AVE		N	N		1956	Existing Records		C	C	NL		N/R					
1114 25 AVE		N	N		1940	Existing Records		C	C	NL		N/R					
1020 25 AVE		N	N		1942	Existing Records		C	C	NL		N/R					
1049 25 AVE CT		N	N		1930	Age of Home / Existing Records		U	C	U		N/R					
1045 25 AVE CT		N	N		1937	Existing Records		L	C	L							
1119 25 AVE CT		N	N		1925	Existing Records		L	C	L							
1021 25 AVE CT		N	N		1941	Age of Home / Existing Records		U	C	U		N/R					
1118 25 AVE CT		N	N		1935	Existing Records		L	C	L							
1111 26 AVE		N	N		1935	Existing Records		C	C	NL		N/R					
1020 25 AVE CT		N	N		1939	Existing Records		L	C	L							
1016 25 AVE CT		N	N		1930	Age of Home / Existing Records		U	C	U		N/R					
1034 25 AVE CT		N	N		1938	Existing Records		C	C	NL		N/R					
1032 25 AVE CT		N	N		1944	Existing Records		C	C	NL		N/R					
2103 13 ST		N	N		1927	Existing Records		L	C	L							
2102 12 ST		N	N		1932	Existing Records		L	C	L							
2108 11 ST		N	N		1949	Existing Records		C	C	NL		N/R					
2112 11 ST		N	N		1945	Existing Records		C	C	NL		N/R					
911 23 AVE		N	N		1932	Age of Home / Existing Records		U	C	U		N/R					
2115 12 ST		N	N		1925	Existing Records		C	C	NL		N/R					
2115 13 ST		N	N		1925	Existing Records		L	C	L							
2114 11TH ST		N	N		1930	Existing Records		C	C	NL		N/R					
2105 12 ST		N	N		1927	Existing Records		L	C	L							
2124 12 ST		N	N		1935	Age of Home / Existing Records		U	C	U		N/R					
2131 11 ST		N	N		1929	Existing Records		C	C	NL		N/R					
2126 12 ST		N	N		1922	Existing Records		C	C	NL		N/R					
2030 3 ST		N	N		1925	Age of Home / Existing Records		U	C	U		N/R					
1803 2 ST		N	N		1904	Age of Home / Existing Records		U	C	U		N/R					
309 21 AVE		N	N		1925	Existing Records		L	C	L							
104 18 AVE		N	N		1944	Existing Records		C	C	NL		N/R					
204 4 AVE		N	N		1890	Existing Records		C	C	NL		N/R					
2037 4 ST		N	N		1940	Existing Records		C	C	NL		N/R					
304 20 AVE		N	N		1944	Age of Home / Existing Records		U	C	U		N/R					
316 20 AVE		N	N		1941	Existing Records		C	C	NL		N/R					
156 4 AVE		N	N		1913	Existing Records		C	C	NL		N/R					
2005 4 ST		N	N		1940	Existing Records		C	C	NL		N/R					

Service Address	Lead and Copper Sample site number.	Is this a high-risk Facility or Area?	Service Line Newly Identified Since Last Submitted Inventory	Year PWS-Owned Service Line was Installed	Year Customer Side Service Line was Installed	Source of Information Used for Service Line Identification	Gooseneck/Pigtail	PWS-Owned Service Line Material	Customer Side Service Line Material	Classification for Entire Service Line	Was Galvanized Service Line Material ever downstream of Lead?	Date Customer Notified of Lead Service Line	Was a Lead Service Line Previously Replaced at this Location?	Date Lead Service Line Replaced	Material of Service Line Replacement	Has the customer refused access to the property?	Date of customer waiver or IDPH notification, if customer refused access to property
160 4 AVE		N	N		1888	Age of Home / Existing Records		U	C	U		N/R					
2033 4 ST		N	N		1940	Existing Records		C	C	NL		N/R					
162 4 AVE		N	N		1880	Age of Home / Existing Records		U	C	U		N/R					
150 4 AVE		N	N		1997	Existing Records		C	C	NL		N/R					
2012 3 ST		N	N		1935	Age of Home / Existing Records		U	C	U		N/R					
142 4 AVE		N	N		1900	Existing Records		C	C	NL		N/R					
136 4 AVE		N	N		1900	Existing Records		C	C	NL		N/R					
2013 4 ST		N	N		1940	Existing Records		C	C	NL		N/R					
138 4 AVE		N	N		Unknown	Existing Records		C	C	NL		N/R					
1805 2 ST		N	N		1913	Age of Home / Existing Records		U	C	U		N/R					
126 4 AVE		N	N		1953	Existing Records		C	C	NL		N/R					
1809 2 ST		N	N		1920	Existing Records		L	C	L							
2111 3 ST		N	N		1935	Existing Records		C	C	NL		N/R					
132 4 AVE		N	N		Unknown	Existing Records		C	C	NL		N/R					
1813 2 ST		N	N		1900	Existing Records		L	C	L							
2114 2 ST		N	N		1948	Existing Records		C	C	NL		N/R					
2115 3 ST		N	N		1984	Existing Records		C	C	NL		N/R					
124 4 AVE		N	N		Unknown	Existing Records		C	C	NL		N/R					
110 4 AVE		N	N		1900	Age of Home / Existing Records		U	C	U		N/R					
102 4 AVE		N	N		Unknown	Existing Records		C	C	NL		N/R					
106 4 AVE		N	N		1900	Existing Records		C	C	NL		N/R					
418 3 ST		N	N		1903	Age of Home / Existing Records		U	C	U		N/R					
221 5 AVE		N	N		1890	Existing Records		C	C	NL		N/R					
161 5 AVE		N	N		1963	Existing Records		L	C	L							
155 5 AVE		N	N		1900	Existing Records		C	C	NL		N/R					
157 5 AVE		N	N		1900	Existing Records		L	C	L							
145 5 AVE		N	N		1900	Existing Records		L	C	L							
410 2 ST		N	N		1890	Age of Home / Existing Records		U	C	U		N/R					
101 5 AVE		N	N		Unknown	N/A / Existing Records		U	C	U		N/R					
204 5 AVE		N	N		1994	Existing Records		C	C	NL		N/R					
208 5 AVE		N	N		1920	Existing Records		C	C	NL		N/R					
220 5 AVE		N	N		1900	Existing Records		L	C	L							
518 2 ST		N	N		1890	Existing Records		L	C	L							
519 3 ST		N	N		1918	Age of Home / Existing Records		U	C	U		N/R					
142 5TH AVE		N	N		1922	Existing Records		C	C	NL		N/R					
144 5 AVE		N	N		1922	Existing Records		C	C	NL		N/R					
152 5 AVE		N	N		1895	Existing Records		C	C	NL		N/R					
154 5 AVE		N	N		1900	Existing Records		C	C	NL		N/R					
156 5 AVE		N	N		1900	Age of Home / Existing Records		U	C	U		N/R					
158 5 AVE		N	N		1900	Existing Records		L	C	L							
164 5 AVE		N	N		Unknown	Existing Records		C	C	NL		N/R					
149 6 AVE		N	N		1900	Existing Records		C	C	NL		N/R					
151 6TH AVE		N	N		1950	Existing Records		C	C	NL		N/R					
153 6 AVE		N	N		1890	Age of Home / Existing Records		U	C	U		N/R					
157 6 AVE		N	N		1900	Existing Records		C	C	NL		N/R					
147 6 AVE		N	N		1910	Existing Records		L	C	L							
165 6 AVE		N	N		1913	Age of Home / Existing Records		U	C	U		N/R					
116 5 AVE		N	N		1900	Existing Records		L	C	L							
120 5 AVE		N	N		1908	Existing Records		C	C	NL		N/R					
126 5 AVE		N	N		1900	Existing Records		C	C	NL		N/R					
128 5 AVE		N	N		1880	Existing Records		C	C	NL		N/R					
132 5 AVE		N	N		1914	Age of Home / Existing Records		U	C	U		N/R					
136 5 AVE		N	N		1900	Existing Records		L	C	L							
207 6 AVE		N	N		1900	Existing Records		L	C	L							
520 2 ST		N	N		1900	Existing Records		C	C	NL		N/R					
221 6 AVE		N	N		1890	Existing Records		L	C	L							
203 6 AVE		N	N		1890	Existing Records		C	C	NL		N/R					
127 6 AVE		N	N		1900	Existing Records		C	C	NL		N/R					
145 6 AVE		N	N		1900	Existing Records		C	C	NL		N/R					
152 6 AVE		N	N		1900	Existing Records		L	C	L							

Service Address	Lead and Copper Sample site number.	Is this a high-risk Facility or Area?	Service Line Newly Identified Since Last Submitted Inventory	Year PWS-Owned Service Line was Installed	Year Customer Side Service Line was Installed	Source of Information Used for Service Line Identification	Gooseneck/Pigtail	PWS-Owned Service Line Material	Customer Side Service Line Material	Classification for Entire Service Line	Was Galvanized Service Line Material ever downstream of Lead?	Date Customer Notified of Lead Service Line	Was a Lead Service Line Previously Replaced at this Location?	Date Lead Service Line Replaced	Material of Service Line Replacement	Has the customer refused access to the property?	Date of customer waiver or IDPH notification, if customer refused access to property
155 7 AVE		N	N		1900	Existing Records		C	C	NL		N/R					
610 1 ST		N	N		1890	Existing Records		C	C	NL		N/R					
126 6 AVE		N	N		1908	Existing Records		C	C	NL		N/R					
138 6 AVE		N	N		1900	Age of Home / Existing Records		U	C	U		N/R					
102 5 AVE		N	N		1900	Existing Records		C	C	NL		N/R					
108 5 AVE		N	N		1893	Existing Records		C	C	NL		N/R					
112 5 AVE		N	N		1900	Age of Home / Existing Records		U	C	U		N/R					
514 1 ST		N	N		1910	Existing Records		C	C	NL		N/R					
109 6 AVE		N	N		1900	Existing Records		L	C	L							
153 7 AVE		N	N		1900	Existing Records		C	C	NL		N/R					
144 6 AVE		N	N		1880	Existing Records		L	C	L							
104 6 AVE		N	N		1900	Existing Records		C	C	NL		N/R					
116 6 AVE		N	N		1900	Existing Records		L	C	L							
122 6TH AVE		N	N		1910	Existing Records		C	C	NL		N/R					
115 7 AVE		N	N		1901	Existing Records		C	C	NL		N/R					
107 7 AVE		N	N		1910	Existing Records		C	C	NL		N/R					
131 7 AVE		N	N		1900	Existing Records		C	C	NL		N/R					
125 7 AVE		N	N		1890	Existing Records		C	C	NL		N/R					
725 3 ST A		N	N		1918	Existing Records		C	C	NL		N/R					
732 3 ST		N	N		1940	Existing Records		C	C	NL		N/R					
744 3 ST		N	N		1950	Existing Records		C	C	NL		N/R					
133 7TH AVE		N	N		1900	Existing Records		C	C	NL		N/R					
119 7 AVE		N	N		1900	Existing Records		C	C	NL		N/R					
737 3 ST		N	N		1910	Existing Records		L	C	L							
710 3 ST		N	N		1940	Existing Records		L	C	L							
717 3 ST A		N	N		1950	Existing Records		C	C	NL		N/R					
726 3 ST		N	N		1951	Existing Records		C	C	NL		N/R					
1127 3 ST		N	N		1900	Existing Records		C	C	NL		N/R					
1113 3 ST		N	N		1892	Existing Records		C	C	NL		N/R					
1117 3 ST		N	N		1897	Existing Records		L	C	L							
1123 3 ST		N	N		1903	Existing Records		L	C	L							
1108 3 ST		N	N		1977	Existing Records		L	C	L							
1122 3 ST		N	N		1900	Age of Home / Existing Records		U	C	U		N/R					
1125 3 ST A		N	N		1907	Age of Home / Existing Records		U	C	U		N/R					
1128 3RD ST		N	N		1907	Existing Records		L	C	L							
1133 3 ST A		N	N		1901	Existing Records		L	C	L							
1104 3 ST		N	N		1902	Age of Home / Existing Records		U	C	U		N/R					
712 3 ST A		N	N		1907	Existing Records		C	C	NL		N/R					
2800 7 ST		N	N		Unknown	Existing Records		NL	NL	NL		N/R					
700 32 AVE		N	N		Unknown	Existing Records		NL	NL	NL		N/R					
1227 29 AVE CT		N	N		1947	Existing Records		C	GRR	GRR	Y	N/R					
1218 25TH AVE		N	N		1924	Existing Records		C	GRR	GRR	Y	N/R					
116 18 AVE		N	N		1949	Existing Records		C	GRR	GRR	Y	N/R					
2132 12 ST		N	N		1934	Age of Home / Existing Records		U	GRR	GRR	Y	N/R					
2128 11 ST		N	N		2018	Existing Records		C	GRR	GRR	Y	N/R					
2114 12 ST		N	N		1919	Existing Records		L	GRR	L							
2113 12 ST		N	N		1922	Existing Records		GRR	GRR	GRR	Y	N/R					
1103 3 ST A		N	N		1909	Existing Records		L	GRR	L							
718 3 ST		N	N		1948	Existing Records		L	GRR	L							
113 7 AVE		N	N		1910	Existing Records		C	GRR	GRR	Y	N/R					
142 6 AVE		N	N		1880	Existing Records		L	GRR	L							
141 7 AVE		N	N		1900	Existing Records		C	GRR	GRR	Y	N/R					
516 1 ST		N	N		1915	Existing Records		C	GRR	GRR	Y	N/R					
103 6 AVE		N	N		1910	Existing Records		C	GRR	GRR	Y	N/R					
123 6 AVE		N	N		1918	Existing Records		L	GRR	L							
131 6 AVE		N	N		1926	Existing Records		C	GRR	GRR	Y	N/R					
416 1 ST		N	N		1900	Age of Home / Existing Records		U	GRR	GRR	Y	N/R					
301 5 AVE		N	N		1900	Age of Home / Existing Records		U	GRR	GRR	Y	N/R					
2110 2 ST		N	N		1948	Existing Records		C	GRR	GRR	Y	N/R					
2009 4 ST		N	N		1940	Existing Records		C	GRR	GRR	Y	N/R					

Service Address	Lead and Copper Sample site number.	Is this a high-risk Facility or Area?	Service Line Newly Identified Since Last Submitted Inventory	Year PWS-Owned Service Line was Installed	Year Customer Side Service Line was Installed	Source of Information Used for Service Line Identification	Gooseneck/Pigtail	PWS-Owned Service Line Material	Customer Side Service Line Material	Classification for Entire Service Line	Was Galvanized Service Line Material ever downstream of Lead?	Date Customer Notified of Lead Service Line	Was a Lead Service Line Previously Replaced at this Location?	Date Lead Service Line Replaced	Material of Service Line Replacement	Has the customer refused access to the property?	Date of customer waiver or IDPH notification, if customer refused access to property
120 18 AVE		N	N		1934	Existing Records		C	GRR	GRR	Y	N/R					
2006 3 ST		N	N		1935	Existing Records		C	GRR	GRR	Y	N/R					
731 3RD ST		N	N		1910	Existing Records		C	GRR	GRR	Y	N/R					
2645 13 ST		N	N		1950	Existing Records		C	GRR	GRR	Y	N/R					
2648 12 ST		N	N		1934	Existing Records		L	GRR	L							
2662 12 ST		N	N		1945	Existing Records		C	GRR	GRR	Y	N/R					
2657 12 ST		N	N		1943	Existing Records		L	GRR	L							
802 27 AVE		N	N		1942	Existing Records		C	GRR	GRR	Y	N/R					
539 29 AVE		N	N		1920	Existing Records		C	GRR	GRR	Y	N/R					
3216 11 ST		N	N		1957	Existing Records		GRR	GRR	GRR	Y	N/R					
822 26 AVE		N	N		1940	Existing Records		C	GRR	GRR	Y	N/R					
2637 9 ST		N	N		1940	Existing Records		C	GRR	GRR	Y	N/R					
2640 7 ST		N	N		1917	Existing Records		C	GRR	GRR	Y	N/R					
907 32 AVENUE CT		N	N		1940	Existing Records		C	GRR	GRR	Y	N/R					
1214 29 AVE CT		N	N		1947	Existing Records		C	GRR	GRR	Y	N/R					
3211 9 ST		N	N		1949	Existing Records		C	GRR	GRR	Y	N/R					
623 33 AVE		N	N		1925	Existing Records		C	GRR	GRR	Y	N/R					
418 27 AVE		N	N		1933	Age of Home / Existing Records		U	GRR	GRR	Y	N/R					
2029 4 ST		N	N		1917	Existing Records		C	GRR	GRR	Y	N/R					
504 4 AVE		N	N		1880	Existing Records		C	GRR	GRR	Y	N/R					
547 29 AVE		N	N		1930	Existing Records		C	GRR	GRR	Y	N/R					
521 29 AVE		N	N		1945	Existing Records		C	GRR	GRR	Y	N/R					
531 29 AVE		N	N		1937	Existing Records		C	GRR	GRR	Y	N/R					
507 29 AVE		N	N		1935	Existing Records		C	GRR	GRR	Y	N/R					
536 28 AVE		N	N		1952	Existing Records		C	GRR	GRR	Y	N/R					
320 28 AVE		N	N		1950	Existing Records		C	GRR	GRR	Y	N/R					
319 26 AVE CT		N	N		1925	Existing Records		C	GRR	GRR	Y	N/R					
102 16 AVE		N	N		1945	Age of Home		U	L	L							
2025 4 ST		N	Y		1941	Existing Records / Statistical Model		C	L	L							
2411 4 ST		N	Y		1920	Age of Home / Statistical Model		U	L	L							
2331 5 ST		N	Y		1930	Existing Records / Statistical Model		C	L	L							
2619 4 ST		N	Y		1923	Age of Home / Statistical Model		U	L	L							
504 23 AVE		N	Y		1924	Existing Records / Statistical Model		C	L	L							
2611 4 ST		N	Y		1900	Age of Home / Statistical Model		U	L	L							
2609 4 ST		N	Y		1927	Age of Home / Statistical Model		U	L	L							
524 28 AVE		N	Y		1950	Existing Records / Statistical Model		C	L	L							
3308 3 ST		N	Y		1925	Existing Records / Statistical Model		C	L	L							
535 29 AVE		N	Y		1943	Existing Records / Statistical Model		C	L	L							
523 5 AVE		N	N		1900	Age of Home		U	L	L							
112 16 AVE		N	N		1921	Age of Home		U	L	L							
125 18 AVE		N	Y		1935	Age of Home / Statistical Model		U	L	L							
2026 3 ST		N	Y		1930	Age of Home / Statistical Model		U	L	L							
123 18 AVE		N	Y		1946	Age of Home / Statistical Model		U	L	L							
422 27 AVE		N	Y		1935	Age of Home / Statistical Model		U	L	L							
414 27 AVE		N	Y		1905	Age of Home / Statistical Model		U	L	L							
4545 15 AVE		N	N		1941	Age of Home		U	L	L							
402 27 AVE		N	Y		1940	Existing Records / Statistical Model		L	L	L							
410 27 AVE		N	Y		1910	Age of Home / Statistical Model		U	L	L							
516 27 AVE		N	Y		1940	Age of Home / Statistical Model		U	L	L							
550 27 AVE		N	Y		1950	Age of Home / Statistical Model		U	L	L							
845 32 AVE		N	Y		1910	Existing Records / Statistical Model		C	L	L							
1156 33 AVE		N	Y		1910	Age of Home / Statistical Model		U	L	L							
2602 7 ST		N	Y		1941	Age of Home / Statistical Model		U	L	L							
2900 12 ST		N	Y		1947	Existing Records / Statistical Model		GRR	L	L							
810 27 AVE		N	Y		1937	Age of Home / Statistical Model		U	L	L							
820 27 AVE		N	Y		1939	Existing Records / Statistical Model		L	L	L							
2651 12 ST		N	Y		1943	Age of Home / Statistical Model		U	L	L							
2726 12 ST		N	Y		1947	Existing Records / Statistical Model		GRR	L	L							
2622 12 ST		N	Y		1942	Existing Records / Statistical Model		L	L	L							
2626 12 ST		N	Y		1931	Existing Records / Statistical Model		L	L	L							

Service Address	Lead and Copper Sample site number.	Is this a high-risk Facility or Area?	Service Line Newly Identified Since Last Submitted Inventory	Year PWS-Owned Service Line was Installed	Year Customer Side Service Line was Installed	Source of Information Used for Service Line Identification	Gooseneck/Pigtail	PWS-Owned Service Line Material	Customer Side Service Line Material	Classification for Entire Service Line	Was Galvanized Service Line Material ever downstream of Lead?	Date Customer Notified of Lead Service Line	Was a Lead Service Line Previously Replaced at this Location?	Date Lead Service Line Replaced	Material of Service Line Replacement	Has the customer refused access to the property?	Date of customer waiver or IDPH notification, if customer refused access to property
2636 12 ST		N	Y		1938	Age of Home / Statistical Model		U	L	L							
1136 3 ST		N	Y		1900	Age of Home / Statistical Model		U	L	L							
1132 3 ST		N	Y		1907	Age of Home / Statistical Model		U	L	L							
218 4 AVE		N	Y		1900	Age of Home / Statistical Model		U	L	L							
2600 13 ST		N	Y		1937	Age of Home / Statistical Model		U	L	L							
128 18 AVE		N	Y		1940	Age of Home / Statistical Model		U	L	L							
211 5 AVE		N	Y		1890	Age of Home / Statistical Model		U	L	L							
307 5 AVE		N	Y		1900	Age of Home / Statistical Model		U	L	L							
115 18 AVE A		N	Y		1914	Age of Home / Statistical Model		U	L	L							
309 5 AVE		N	Y		1900	Age of Home / Statistical Model		U	L	L							
149 5 AVE		N	Y		1900	Age of Home / Statistical Model		U	L	L							
153 5 AVE		N	Y		1900	Age of Home / Statistical Model		U	L	L							
216 5 AVE		N	Y		1900	Age of Home / Statistical Model		U	L	L							
140 5 AVE		N	Y		1880	Existing Records / Statistical Model		C	L	L							
161 6 AVE		N	Y		1900	Age of Home / Statistical Model		U	L	L							
525 2 ST		N	Y		1908	Age of Home / Statistical Model		U	L	L							
141 6 AVE		N	Y		1900	Age of Home / Statistical Model		U	L	L							
111 6 AVE		N	Y		1913	Age of Home / Statistical Model		U	L	L							
146 6 AVE		N	Y		1880	Age of Home / Statistical Model		U	L	L							
135 7 AVE		N	Y		1900	Existing Records / Statistical Model		C	L	L							
103 7 AVE		N	Y		1910	Age of Home / Statistical Model		U	L	L							
105 6 AVE		N	Y		1900	Existing Records / Statistical Model		L	L	L							
164 6 AVE		N	Y		1900	Existing Records / Statistical Model		L	L	L							
132 6 AVE		N	Y		1900	Age of Home / Statistical Model		U	L	L							
112 6 AVE		N	Y		1902	Age of Home / Statistical Model		U	L	L							
743 3 ST		N	Y		1897	Age of Home / Statistical Model		U	L	L							
709 3 ST A		N	Y		1902	Age of Home / Statistical Model		U	L	L							
739 3 ST A		N	Y		1926	Existing Records / Statistical Model		L	L	L							
317 11 AVE		N	Y		1918	Existing Records / Statistical Model		L	L	L							
719 3 ST		N	Y		1910	Age of Home / Statistical Model		U	L	L							
727 3 ST		N	Y		1910	Existing Records / Statistical Model		L	L	L							
729 3 ST A		N	Y		1904	Age of Home / Statistical Model		U	L	L							
737 3 ST A		N	Y		1901	Age of Home / Statistical Model		U	L	L							
711 3 ST A		N	Y		1922	Age of Home / Statistical Model		U	L	L							
1103 3 ST		N	Y		1900	Age of Home / Statistical Model		U	L	L							
1107 3 ST A		N	Y		1903	Age of Home / Statistical Model		U	L	L							
1113 3 ST A		N	Y		1940	Age of Home / Statistical Model		U	L	L							
1112 3 ST		N	Y		1907	Age of Home / Statistical Model		U	L	L							
1117 3 ST A		N	Y		1911	Age of Home / Statistical Model		U	L	L							
1118 3 ST		N	Y		1912	Age of Home / Statistical Model		U	L	L							
1123 3 ST A		N	Y		1911	Age of Home / Statistical Model		U	L	L							
2112 12 ST		N	Y		1929	Age of Home / Statistical Model		U	L	L							
2111 13 ST		N	Y		1919	Age of Home / Statistical Model		U	L	L							
2103 12 ST		N	Y		1895	Age of Home / Statistical Model		U	L	L							
2104 11 ST		N	Y		1917	Existing Records / Statistical Model		C	L	L							
1131 24 AVE		N	Y		1941	Age of Home / Statistical Model		U	L	L							
1036 25 AVE CT		N	Y		1922	Age of Home / Statistical Model		U	L	L							
1030 25 AVE CT		N	Y		1937	Age of Home / Statistical Model		U	L	L							
1106 25 AVE CT		N	Y		1942	Age of Home / Statistical Model		U	L	L							
1112 25 AVE CT		N	Y		1932	Age of Home / Statistical Model		U	L	L							
2501 12 ST		N	Y		1920	Age of Home / Statistical Model		U	L	L							
1101 25 AVE CT		N	Y		1912	Age of Home / Statistical Model		U	L	L							
1035 25 AVE CT		N	Y		1947	Age of Home / Statistical Model		U	L	L							
2505 12 ST		N	Y		1932	Age of Home / Statistical Model		U	L	L							
1031 25 AVE CT		N	Y		1935	Age of Home / Statistical Model		U	L	L							
1029 25 AVE CT		N	Y		1935	Age of Home / Statistical Model		U	L	L							
2509 12 ST		N	Y		1927	Age of Home / Statistical Model		U	L	L							
1115 25 AVE CT		N	Y		1925	Existing Records / Statistical Model		C	L	L							
1001 23 AVE		N	Y		1928	Age of Home / Statistical Model		U	L	L							
1007 23 AVE		N	Y		1935	Age of Home / Statistical Model		U	L	L							

Service Address	Lead and Copper Sample site number.	Is this a high-risk Facility or Area?	Service Line Newly Identified Since Last Submitted Inventory	Year PWS-Owned Service Line was Installed	Year Customer Side Service Line was Installed	Source of Information Used for Service Line Identification	Gooseneck/Pigtail	PWS-Owned Service Line Material	Customer Side Service Line Material	Classification for Entire Service Line	Was Galvanized Service Line Material ever downstream of Lead?	Date Customer Notified of Lead Service Line	Was a Lead Service Line Previously Replaced at this Location?	Date Lead Service Line Replaced	Material of Service Line Replacement	Has the customer refused access to the property?	Date of customer waiver or IDPH notification, if customer refused access to property
1015 23 AVE		N	Y		1935	Existing Records / Statistical Model		C	L	L							
1019 23 AVE		N	Y		1929	Age of Home / Statistical Model		U	L	L							
2121 13 ST		N	Y		1914	Age of Home / Statistical Model		U	L	L							
2127 12 ST		N	Y		1922	Age of Home / Statistical Model		U	L	L							
2106 12 ST		N	Y		1928	Age of Home / Statistical Model		U	L	L							
2107 13 ST		N	Y		1914	Age of Home / Statistical Model		U	L	L							
903 23 AVE		N	Y		1927	Age of Home / Statistical Model		U	L	L							
2119 12 ST		N	Y		1917	Age of Home / Statistical Model		U	L	L							
2120 12 ST		N	Y		1924	Age of Home / Statistical Model		U	L	L							
2119 13 ST		N	Y		1916	Age of Home / Statistical Model		U	L	L							
2124 11 ST		N	Y		1926	Existing Records / Statistical Model		C	L	L							
2123 12 ST		N	Y		1927	Age of Home / Statistical Model		U	L	L							
2129 12 ST		N	Y		1930	Age of Home / Statistical Model		U	L	L							
2129 13 ST		N	Y		1912	Age of Home / Statistical Model		U	L	L							
2134 11 ST		N	Y		1940	Existing Records / Statistical Model		C	L	L							
1205 23 AVE		N	Y		1924	Age of Home / Statistical Model		U	L	L							
129 18 AVE		N	Y		1917	Age of Home / Statistical Model		U	L	L							
2125 13 ST		N	Y		1917	Existing Records / Statistical Model		L	L	L							
110 18 AVE		N	Y		1944	Age of Home / Statistical Model		U	L	L							
208 4 AVE		N	Y		1900	Existing Records / Statistical Model		L	L	L							
1204 25 AVE		N	Y		1919	Age of Home / Statistical Model		U	L	L							
2511 13 ST		N	Y		1915	Age of Home / Statistical Model		U	L	L							
1000 27 AVE		N	Y		1939	Existing Records / Statistical Model		C	L	L							
1104 25 AVE		N	Y		1922	Existing Records / Statistical Model		C	L	L							
2545 13 ST		N	Y		1922	Age of Home / Statistical Model		U	L	L							
1046 25 AVE CT		N	Y		1935	Age of Home / Statistical Model		U	L	L							
1112 26 AVE		N	Y		1924	Age of Home / Statistical Model		U	L	L							
2606 12 ST		N	Y		1937	Age of Home / Statistical Model		U	L	L							
2519 13 ST		N	Y		1937	Age of Home / Statistical Model		U	L	L							
1300 32ND AVE		N	Y		1887	Age of Home / Statistical Model		U	L	L							
2719 13 ST CT		N	Y		1950	Age of Home / Statistical Model		U	L	L							
1308 28 AVE		N	N		Unknown	N/A		U	U	U							N/R
3205 11 ST		N	N		Unknown	N/A		U	U	U							N/R
2930 9 ST		N	N		Unknown	N/A		U	U	U							N/R
2925 9 ST		N	N		Unknown	N/A		U	U	U							N/R
1013 27 AVE CT		N	N		Unknown	N/A		U	U	U							N/R
28 AVE & 7 ST		N	N		Unknown	N/A		U	U	U							N/R
2701 8 ST CT		N	N		Unknown	N/A		U	U	U							N/R
2700 10 ST PL		N	N		Unknown	N/A		U	U	U							N/R
162 4 AVE REAR		N	N		Unknown	N/A		U	U	U							N/R
120 4 AVE		N	N		Unknown	N/A		U	U	U							N/R
122 4 AVE		N	N		Unknown	N/A		U	U	U							N/R
124 18 AVE		N	N		Unknown	N/A		U	U	U							N/R
320 11 AVE		N	N		Unknown	N/A		U	U	U							N/R
3110 11 ST		N	N		Unknown	N/A		U	U	U							N/R
3010 2 ST		N	N		Unknown	N/A		U	U	U							N/R
300 27 AVE		N	N		Unknown	N/A		U	U	U							N/R
237 33 AVE		N	N		Unknown	N/A		U	U	U							N/R
844 32 AVE		N	N		Unknown	N/A		U	U	U							N/R
846 32 AVE		N	N		Unknown	N/A		U	U	U							N/R
848 32ND AVE		N	N		Unknown	N/A		U	U	U							N/R
304 27 AVE		N	N		Unknown	N/A		U	U	U							N/R
3300 4 ST		N	N		Unknown	N/A		U	U	U							N/R
424 33 AVE		N	N		Unknown	N/A		U	U	U							N/R
3302 4 ST		N	N		Unknown	N/A		U	U	U							N/R
30331/2 7 ST		N	N		Unknown	N/A		U	U	U							N/R
3031 7TH ST		N	N		Unknown	N/A		U	U	U							N/R
407 5 AVE		N	N		Unknown	N/A		U	U	U							N/R
110 16 AVE		N	N		Unknown	N/A		U	U	U							N/R
401 5 AVE		N	N		Unknown	N/A		U	U	U							N/R



Service Address	Lead and Copper Sample site number.	Is this a high-risk Facility or Area?	Service Line Newly Identified Since Last Submitted Inventory	Year PWS-Owned Service Line was Installed	Year Customer Side Service Line was Installed	Source of Information Used for Service Line Identification	Gooseneck/Pigtail	PWS-Owned Service Line Material	Customer Side Service Line Material	Classification for Entire Service Line	Was Galvanized Service Line Material ever downstream of Lead?	Date Customer Notified of Lead Service Line	Was a Lead Service Line Previously Replaced at this Location?	Date Lead Service Line Replaced	Material of Service Line Replacement	Has the customer refused access to the property?	Date of customer waiver or IDPH notification, if customer refused access to property
114 16 AVE		N	N		Unknown	N/A		U	U	U		N/R					
2821 2 ST		N	N		Unknown	Existing Records / N/A		C	U	U		N/R					
551 30 AVE		N	N		Unknown	N/A		U	U	U		N/R					
300 26 AVE		N	N		Unknown	N/A		U	U	U		N/R					
411 5 AVE		N	N		Unknown	N/A		U	U	U		N/R					
3009 2 ST		N	N		Unknown	N/A		U	U	U		N/R					
425 33 AVE		N	N		Unknown	N/A		U	U	U		N/R					
3006 2 ST		N	N		Unknown	N/A		U	U	U		N/R					
2509 4 ST		N	N		1999	Age of Home		UNL	UNL	UNL		N/R					
412 23 AVE		N	Y		1957	Existing Records / Statistical Model		C	UNL	UNL		N/R					
412 28 AVE		N	Y		1953	Existing Records / Statistical Model		C	UNL	UNL		N/R					
550 30 AVE		N	Y		1977	Existing Records / Statistical Model		NL	UNL	UNL		N/R					
410 30 AVE		N	Y		1968	Age of Home / Statistical Model		U	UNL	U		N/R					
430 28 AVE		N	Y		1952	Existing Records / Statistical Model		C	UNL	UNL		N/R					
539 28 AVE		N	Y		1952	Existing Records / Statistical Model		C	UNL	UNL		N/R					
2954 9 ST		N	Y		1969	Existing Records / Statistical Model		C	UNL	UNL		N/R					
217 31 AVE		N	Y		1957	Age of Home / Statistical Model		U	UNL	U		N/R					
205 33 AVE		N	Y		1958	Existing Records / Statistical Model		C	UNL	UNL		N/R					
2639 12 ST		N	Y		1949	Existing Records / Statistical Model		C	UNL	UNL		N/R					
2666 12 ST		N	Y		1949	Existing Records / Statistical Model		L	UNL	L							
921 32 AVE CT		N	Y		1966	Existing Records / Statistical Model		C	UNL	UNL		N/R					
217 6 AVE		N	Y		1890	Age of Home / Statistical Model		U	UNL	U		N/R					
1109 3 ST		N	Y		1890	Age of Home / Statistical Model		U	UNL	U		N/R					
613 3 ST		N	Y		Unknown	N/A / Statistical Model		U	UNL	U		N/R					
147 7 AVE		N	Y		Unknown	Existing Records / Statistical Model		C	UNL	UNL		N/R					
215 6 AVE		N	Y		1890	Age of Home / Statistical Model		U	UNL	U		N/R					
2635 13 ST		N	Y		1954	Existing Records / Statistical Model		GRR	UNL	GRR	Y	N/R					
2910 12 ST		N	Y		1948	Existing Records / Statistical Model		GRR	UNL	GRR	Y	N/R					
102 7 AVE/MCCANDLESS PK		N	N		Unknown	Existing Records		C	C	NL		N/R					
314 5 AVE		N	N		1904	Existing Records		C	C	NL		N/R					
316 5 AVE		N	N		1900	Existing Records		L	C	L							
615 3 ST A		N	N		2004	Existing Records		C	C	NL		N/R					
617 3 ST A		N	N		2004	Existing Records		C	C	NL		N/R					
629 3 ST A		N	N		2004	Existing Records		C	C	NL		N/R					
302 5 AVE		N	N		2012	Existing Records		C	C	NL		N/R					
308 5 AVE		N	N		1900	Existing Records		L	C	L							
704 3 ST		N	N		1978	Existing Records		L	C	L							
330 5 AVE		N	N		1900	Existing Records		C	C	NL		N/R					
521 4 ST		N	N		1913	Age of Home / Existing Records		U	C	U		N/R					
342 5 AVE		N	N		Unknown	N/A / Existing Records		U	C	U		N/R					
531 4 ST		N	N		1946	Existing Records		C	C	NL		N/R					
708 3 ST A		N	N		1904	Existing Records		C	C	NL		N/R					
730 3 ST A		N	N		1900	Existing Records		C	C	NL		N/R					
631 3 ST A		N	N		2004	Existing Records		C	C	NL		N/R					
164 13 AVE		N	N		1899	Age of Home / Existing Records		U	C	U		N/R					
330 12 AVE		N	N		1972	Existing Records		C	C	NL		N/R					
		N	N		Unknown	N/A / Existing Records		U	C	U		N/R					
706 3 ST A		N	N		1953	Existing Records		C	C	NL		N/R					
1209 4 ST		N	N		1949	Age of Home / Existing Records		U	C	U		N/R					
1207 3 ST A		N	N		1891	Existing Records		C	C	NL		N/R					
1210 3 ST		N	N		1892	Existing Records		C	C	NL		N/R					
1214 3 ST A		N	N		1901	Age of Home / Existing Records		U	C	U		N/R					
1214 3 ST		N	N		1900	Age of Home / Existing Records		U	C	U		N/R					
1218 3 ST A		N	N		1900	Existing Records		L	C	L							
1219 3 ST A		N	N		1891	Age of Home / Existing Records		U	C	U		N/R					
1224 3 ST A		N	N		1931	Age of Home / Existing Records		U	C	U		N/R					
1223 4 ST		N	N		1910	Age of Home / Existing Records		U	C	U		N/R					
1227 3 ST A		N	N		1909	Existing Records		L	C	L							
307 13 AVE		N	N		1951	Age of Home / Existing Records		U	C	U		N/R					
1227 4 ST		N	N		1920	Age of Home / Existing Records		U	C	U		N/R					

Service Address	Lead and Copper Sample site number.	Is this a high-risk Facility or Area?	Service Line Newly Identified Since Last Submitted Inventory	Year PWS-Owned Service Line was Installed	Year Customer Side Service Line was Installed	Source of Information Used for Service Line Identification	Gooseneck/Pigtail	PWS-Owned Service Line Material	Customer Side Service Line Material	Classification for Entire Service Line	Was Galvanized Service Line Material ever downstream of Lead?	Date Customer Notified of Lead Service Line	Was a Lead Service Line Previously Replaced at this Location?	Date Lead Service Line Replaced	Material of Service Line Replacement	Has the customer refused access to the property?	Date of customer waiver or IDPH notification, if customer refused access to property
201 13 AVE		N	N		1891	Age of Home / Existing Records		U	C	U		N/R					
1215 3 ST		N	N		1887	Existing Records		C	C	NL		N/R					
1301 3 ST A		N	N		1949	Existing Records		C	C	NL		N/R					
346 13 AVE		N	N		1951	Existing Records		C	C	NL		N/R					
348 13 AVE		N	N		1917	Age of Home / Existing Records		U	C	U		N/R					
1307 4 ST		N	N		1901	Existing Records		C	C	NL		N/R					
1308 3 ST A		N	N		1952	Existing Records		C	C	NL		N/R					
312 13 AVE		N	N		1951	Existing Records		C	C	NL		N/R					
1308 3 ST		N	N		1952	Age of Home / Existing Records		U	C	U		N/R					
1311 3 ST A		N	N		1899	Existing Records		C	C	NL		N/R					
1323 3 ST A		N	N		1892	Existing Records		C	C	NL		N/R					
1328 3 ST		N	N		1920	Existing Records		C	C	NL		N/R					
232 13 AVE		N	N		1907	Age of Home / Existing Records		U	C	U		N/R					
224 13 AVE		N	N		1916	Existing Records		L	C	L							
1312 3 ST		N	N		1899	Existing Records		C	C	NL		N/R					
218 13 AVE		N	N		1900	Age of Home / Existing Records		U	C	U		N/R					
209 14 AVE		N	N		1913	Age of Home / Existing Records		U	C	U		N/R					
217 14 AVE		N	N		1917	Age of Home / Existing Records		U	C	U		N/R					
176 14 AVE		N	N		1940	Existing Records		C	C	NL		N/R					
147 15 AVE		N	N		1938	Existing Records		C	C	NL		N/R					
173 15 AVE		N	N		1934	Existing Records		C	C	NL		N/R					
187 15 AVE		N	N		1941	Existing Records		C	C	NL		N/R					
1401 3 ST		N	N		1939	Existing Records		C	C	NL		N/R					
193 15 AVE		N	N		1938	Existing Records		C	C	NL		N/R					
154 15 AVE		N	N		1923	Existing Records		C	C	NL		N/R					
178 15 AVE		N	N		1940	Existing Records		C	C	NL		N/R					
184 15TH AVE		N	N		1930	Existing Records		C	C	NL		N/R					
158 15 AVE		N	N		1925	Existing Records		C	C	NL		N/R					
164 15 AVE		N	N		1927	Existing Records		C	C	NL		N/R					
179 16 AVE		N	N		1901	Existing Records		C	C	NL		N/R					
173 16 AVE		N	N		1915	Age of Home / Existing Records		U	C	U		N/R					
1404 3 ST A		N	N		1931	Existing Records		C	C	NL		N/R					
344 14 AVE		N	N		1911	Existing Records		L	C	L							
348 14 AVE		N	N		1917	Age of Home / Existing Records		U	C	U		N/R					
333 15TH AVE		N	N		1922	Age of Home / Existing Records		U	C	U		N/R					
337 15 AVE		N	N		1931	Existing Records		C	C	NL		N/R					
347 15 AVE		N	N		1901	Existing Records		L	C	L							
357 15 AVE		N	N		1938	Age of Home / Existing Records		U	C	U		N/R					
334 15 AVE		N	N		1931	Existing Records		C	C	NL		N/R					
338 15 AVE		N	N		1936	Existing Records		C	C	NL		N/R					
358 15 AVE		N	N		1917	Existing Records		C	C	NL		N/R					
407 16 AVE		N	N		1914	Age of Home / Existing Records		U	C	U		N/R					
354 15TH AVE		N	N		1913	Age of Home / Existing Records		U	C	U		N/R					
324 14 AVE		N	N		1926	Age of Home / Existing Records		U	C	U		N/R					
328 14 AVE		N	N		1926	Existing Records		C	C	NL		N/R					
304 14 AVE		N	N		1919	Existing Records		C	C	NL		N/R					
308 14 AVE		N	N		1918	Existing Records		C	C	NL		N/R					
314 14 AVE		N	N		1918	Existing Records		C	C	NL		N/R					
333 16 AVE		N	N		1914	Age of Home / Existing Records		U	C	U		N/R					
307 15 AVE		N	N		1919	Existing Records		L	C	L							
317 15 AVE		N	N		1919	Age of Home / Existing Records		U	C	U		N/R					
323 15 AVE		N	N		1918	Existing Records		C	C	NL		N/R					
327 15 AVE		N	N		1916	Existing Records		C	C	NL		N/R					
302 15 AVE		N	N		1964	Age of Home / Existing Records		U	C	U		N/R					
411 16 AVE		N	N		1931	Age of Home / Existing Records		U	C	U		N/R					
419 16 AVE		N	N		1900	Age of Home / Existing Records		U	C	U		N/R					
327 16 AVE		N	N		1962	Age of Home / Existing Records		U	C	U		N/R					
311 16 AVE		N	N		1920	Age of Home / Existing Records		U	C	U		N/R					
307 16 AVE		N	N		1915	Existing Records		C	C	NL		N/R					
301 16 AVE		N	N		1900	Age of Home / Existing Records		U	C	U		N/R					

Service Address	Lead and Copper Sample site number.	Is this a high-risk Facility or Area?	Service Line Newly Identified Since Last Submitted Inventory	Year PWS- Owned Service Line was Installed	Year Customer Side Service Line was Installed	Source of Information Used for Service Line Identification	Gooseneck/ Pigtail	PWS-Owned Service Line Material	Customer Side Service Line Material	Classification for Entire Service Line	Was Galvanized Service Line Material ever downstream of Lead?	Date Customer Notified of Lead Service Line	Was a Lead Service Line Previously Replaced at this Location?	Date Lead Service Line Replaced	Material of Service Line Replacement	Has the customer refused access to the property?	Date of customer waiver or IDPH notification, if customer refused access to property
433 16 AVE		N	N		1921	Existing Records		L	C	L							
445 16 AVE		N	N		Unknown	N/A / Existing Records		U	C	U			N/R				
502 15 AVE		N	N		1897	Existing Records		C	C	NL			N/R				
501 16 AVE		N	N		1874	Age of Home / Existing Records		U	C	U			N/R				
507 16 AVE		N	N		1889	Age of Home / Existing Records		U	C	U			N/R				
526 15 AVE		N	N		1886	Existing Records		C	C	NL			N/R				
532 15 AVE		N	N		1891	Existing Records		C	C	NL			N/R				
1505 7 ST		N	N		1964	Existing Records		C	C	NL			N/R				
513 16 AVE		N	N		1891	Existing Records		L	C	L							
512 15 AVE		N	N		1940	Existing Records		C	C	NL			N/R				
518 15 AVE		N	N		1882	Existing Records		C	C	NL			N/R				
543 16 AVE		N	N		1891	Existing Records		C	C	NL			N/R				
545 16 AVE		N	N		1898	Age of Home / Existing Records		U	C	U			N/R				
531 16 AVE		N	N		1890	Existing Records		L	C	L							
1525 7 ST		N	N		1958	Existing Records		L	C	L							
2117 3 ST		N	N		1941	Existing Records		C	C	NL			N/R				
2124 2 ST		N	N		1930	Age of Home / Existing Records		U	C	U			N/R				
2119 3 ST		N	N		1948	Existing Records		C	C	NL			N/R				
151 19 AVE		N	N		1973	Existing Records		C	C	NL			N/R				
2120 2 ST		N	N		1900	Existing Records		C	C	NL			N/R				
1833 2 ST		N	N		1914	Age of Home / Existing Records		U	C	U			N/R				
2130 2 ST		N	N		1956	Existing Records		C	C	NL			N/R				
2133 3 ST		N	N		1949	Existing Records		C	C	NL			N/R				
1839 2 ST		N	N		1979	Age of Home / Existing Records		U	C	U			N/R				
2137 3 ST		N	N		1942	Existing Records		C	C	NL			N/R				
1841 2 ST		N	N		1916	Age of Home / Existing Records		U	C	U			N/R				
221 23 AVE		N	N		1960	Existing Records		C	C	NL			N/R				
101 19 AVE		N	N		1960	Existing Records		C	C	NL			N/R				
2107 3 ST		N	N		1950	Existing Records		C	C	NL			N/R				
111 19 AVE		N	N		1956	Existing Records		C	C	NL			N/R				
2103 3RD ST		N	N		1935	Existing Records		C	C	NL			N/R				
171 19 AVE		N	N		1964	Existing Records		C	C	NL			N/R				
2116 3 ST		N	N		1920	Existing Records		C	C	NL			N/R				
125 19 AVE		N	N		1986	Existing Records		C	C	NL			N/R				
2132 3 ST		N	N		1937	Existing Records		C	C	NL			N/R				
2133 4 ST		N	N		1941	Existing Records		C	C	NL			N/R				
1804 1 ST A		N	N		Unknown	Existing Records		GRR	C	GRR	Y		N/R				
2134 3 ST		N	N		1926	Existing Records		C	C	NL			N/R				
153 19 AVE		N	N		Unknown	N/A / Existing Records		U	C	U			N/R				
1607 2 ST		N	N		1916	Age of Home / Existing Records		U	C	U			N/R				
1617 2 ST		N	N		1900	Existing Records		C	C	NL			N/R				
302 21 AVE		N	N		1952	Existing Records		C	C	NL			N/R				
2105 4 ST		N	N		1941	Existing Records		C	C	NL			N/R				
1627 2 ST		N	N		1900	Existing Records		L	C	L							
2106 3 ST		N	N		1950	Existing Records		C	C	NL			N/R				
1629 2 ST		N	N		1894	Age of Home / Existing Records		U	C	U			N/R				
2110 3 ST		N	N		1950	Existing Records		C	C	NL			N/R				
2113 4 ST		N	N		1941	Existing Records		C	C	NL			N/R				
1635 2 ST		N	N		1904	Existing Records		L	C	L							
2137 4 ST		N	N		1941	Existing Records		C	C	NL			N/R				
109 18 AVE		N	N		1980	Existing Records		C	C	NL			N/R				
212 19 AVE		N	N		1935	Existing Records		C	C	NL			N/R				
1715 2 ST		N	N		1889	Existing Records		L	C	L							
1725 2 ST		N	N		1965	Existing Records		C	C	NL			N/R				
419 20 AVE		N	N		1974	Age of Home / Existing Records		U	C	U			N/R				
1729 2 ST		N	N		1957	Existing Records		C	C	NL			N/R				
423 20 AVE		N	N		1925	Age of Home / Existing Records		U	C	U			N/R				
208 16 AVE		N	N		1889	Age of Home / Existing Records		U	C	U			N/R				
439 20 AVE		N	N		1920	Age of Home / Existing Records		U	C	U			N/R				
212 16 AVE		N	N		1900	Age of Home / Existing Records		U	C	U			N/R				

Service Address	Lead and Copper Sample site number.	Is this a high-risk Facility or Area?	Service Line Newly Identified Since Last Submitted Inventory	Year PWS-Owned Service Line was Installed	Year Customer Side Service Line was Installed	Source of Information Used for Service Line Identification	Gooseneck/Pigtail	PWS-Owned Service Line Material	Customer Side Service Line Material	Classification for Entire Service Line	Was Galvanized Service Line Material ever downstream of Lead?	Date Customer Notified of Lead Service Line	Was a Lead Service Line Previously Replaced at this Location?	Date Lead Service Line Replaced	Material of Service Line Replacement	Has the customer refused access to the property?	Date of customer waiver or IDPH notification, if customer refused access to property
1701 2 ST		N	N		1909	Age of Home / Existing Records		U	C	U		N/R					
333 23 AVE		N	N		1941	Existing Records		C	C	NL		N/R					
220 16 AVE		N	N		2011	Existing Records		C	C	NL		N/R					
424 19 AVE		N	N		1956	Existing Records		C	C	NL		N/R					
211 17 AVE		N	N		1891	Existing Records		L	C	L							
428 19 AVE		N	N		1922	Age of Home / Existing Records		U	C	U		N/R					
436 19 AVE		N	N		1926	Existing Records		C	C	NL		N/R					
221 17 AVE		N	N		1911	Existing Records		L	C	L							
413 20 AVE		N	N		1950	Age of Home / Existing Records		U	C	U		N/R					
417 20 AVE		N	N		1951	Age of Home / Existing Records		U	C	U		N/R					
1626 2 ST		N	N		1955	Existing Records		C	C	NL		N/R					
431 20 AVE		N	N		1926	Existing Records		L	C	L							
204 16 AVE		N	N		1920	Existing Records		C	C	NL		N/R					
306 16 AVE		N	N		1914	Age of Home / Existing Records		U	C	U		N/R					
418 19 AVE		N	N		1930	Age of Home / Existing Records		U	C	U		N/R					
412 20 AVE		N	N		1958	Existing Records		L	C	L							
315 17 AVE		N	N		1891	Age of Home / Existing Records		U	C	U		N/R					
414 20 AVE		N	N		1920	Existing Records		L	C	L							
418 20 AVE		N	N		1920	Existing Records		L	C	L							
426 20 AVE		N	N		1920	Existing Records		L	C	L							
301 17 AVE		N	N		1934	Existing Records		C	C	NL		N/R					
426 16 AVE		N	N		1900	Age of Home / Existing Records		U	C	U		N/R					
404 20 AVE		N	N		1941	Existing Records		C	C	NL		N/R					
413 21 AVE		N	N		1950	Existing Records		C	C	NL		N/R					
419 17 AVE		N	N		1904	Existing Records		L	C	L							
421 21 AVE		N	N		1910	Existing Records		C	C	NL		N/R					
429 17 AVE		N	N		1920	Existing Records		L	C	L							
427 21 AVE		N	N		1900	Existing Records		C	C	NL		N/R					
433 17 AVE		N	N		1879	Age of Home / Existing Records		U	C	U		N/R					
408 16 AVE		N	N		1899	Age of Home / Existing Records		U	C	U		N/R					
439 17 AVE		N	N		1884	Existing Records		L	C	L							
422 16 AVE		N	N		1921	Age of Home / Existing Records		U	C	U		N/R					
412 16 AVE		N	N		1904	Age of Home / Existing Records		U	C	U		N/R					
405 21 AVE		N	N		1940	Existing Records		C	C	NL		N/R					
412 21 AVE		N	N		1940	Existing Records		C	C	NL		N/R					
418 16 AVE		N	N		1889	Existing Records		C	C	NL		N/R					
405 17 AVE		N	N		1897	Age of Home / Existing Records		U	C	U		N/R					
420 21 AVE		N	N		1910	Existing Records		C	C	NL		N/R					
430 16 AVE		N	N		1904	Existing Records		L	C	L							
424 21 AVE		N	N		1900	Existing Records		L	C	L							
434 16 AVE		N	N		1902	Existing Records		L	C	L							
428 21 AVE		N	N		1916	Age of Home / Existing Records		U	C	U		N/R					
438 16 AVE		N	N		1904	Age of Home / Existing Records		U	C	U		N/R					
434 21 AVE		N	N		1910	Age of Home / Existing Records		U	C	U		N/R					
438 21 AVE		N	N		1930	Age of Home / Existing Records		U	C	U		N/R					
508 16 AVE		N	N		1967	Age of Home / Existing Records		U	C	U		N/R					
514 16 AVE		N	N		1916	Existing Records		C	C	NL		N/R					
516 16 AVE		N	N		1911	Existing Records		C	C	NL		N/R					
419 22 AVE		N	N		1919	Existing Records		L	C	L							
532 16 AVE		N	N		1910	Existing Records		C	C	NL		N/R					
413 22 AVE		N	N		1940	Existing Records		C	C	NL		N/R					
536 16 AVE		N	N		1891	Existing Records		C	C	NL		N/R					
431 22 AVE		N	N		1900	Existing Records		L	C	L							
435 22 AVE		N	N		1951	Existing Records		C	C	NL		N/R					
520 16 AVE		N	N		1900	Age of Home / Existing Records		U	C	U		N/R					
526 16 AVE		N	N		1906	Age of Home / Existing Records		U	C	U		N/R					
2112 4 ST		N	N		1940	Existing Records		C	C	NL		N/R					
509 17 AVE		N	N		1902	Existing Records		L	C	L							
513 17 AVE		N	N		1891	Age of Home / Existing Records		U	C	U		N/R					
521 17 AVE		N	N		1914	Existing Records		L	C	L							

Service Address	Lead and Copper Sample site number.	Is this a high-risk Facility or Area?	Service Line Newly Identified Since Last Submitted Inventory	Year PWS-Owned Service Line was Installed	Year Customer Side Service Line was Installed	Source of Information Used for Service Line Identification	Gooseneck/Pigtail	PWS-Owned Service Line Material	Customer Side Service Line Material	Classification for Entire Service Line	Was Galvanized Service Line Material ever downstream of Lead?	Date Customer Notified of Lead Service Line	Was a Lead Service Line Previously Replaced at this Location?	Date Lead Service Line Replaced	Material of Service Line Replacement	Has the customer refused access to the property?	Date of customer waiver or IDPH notification, if customer refused access to property
527 17 AVE		N	N		1900	Existing Records		L	C	L							
531 17 AVE		N	N		1877	Existing Records		L	C	L							
412 22 AVE		N	N		1952	Existing Records		C	C	NL		N/R					
535 17 AVE		N	N		1904	Existing Records		L	C	L							
420 22 AVE		N	N		1955	Age of Home / Existing Records		U	C	U		N/R					
537 17 AVE		N	N		1904	Age of Home / Existing Records		U	C	U		N/R					
1620 5 ST		N	N		1904	Existing Records		C	C	NL		N/R					
415 23 AVE		N	N		1919	Age of Home / Existing Records		U	C	U		N/R					
507 17 AVE		N	N		1908	Age of Home / Existing Records		U	C	U		N/R					
433 23 AVE		N	N		1904	Existing Records		L	C	L							
1611 7 ST		N	N		1916	Age of Home / Existing Records		U	C	U		N/R					
437 23 AVE		N	N		1958	Existing Records		C	C	NL		N/R					
432 22 AVE		N	N		1920	Existing Records		L	C	L							
502 17 AVE		N	N		1900	Age of Home / Existing Records		U	C	U		N/R					
2212 4 ST		N	N		1941	Existing Records		C	C	NL		N/R					
545 17 AVE		N	N		1906	Existing Records		C	C	NL		N/R					
508 17 AVE		N	N		1883	Age of Home / Existing Records		U	C	U		N/R					
516 17 AVE		N	N		1914	Existing Records		L	C	L							
409 23 AVE		N	N		1941	Existing Records		C	C	NL		N/R					
520 17 AVE		N	N		1916	Age of Home / Existing Records		U	C	U		N/R					
514 17 AVE		N	N		1931	Existing Records		L	C	L							
526 17 AVE		N	N		1899	Existing Records		L	C	L							
532 17 AVE		N	N		1887	Existing Records		L	C	L							
427 23 AVE		N	N		1919	Age of Home / Existing Records		U	C	U		N/R					
536 17 AVE		N	N		1904	Existing Records		L	C	L							
540 17 AVE		N	N		1884	Age of Home / Existing Records		U	C	U		N/R					
507 18 AVE		N	N		1901	Existing Records		C	C	NL		N/R					
509 18 AVE		N	N		1904	Existing Records		L	C	L							
513 18 AVE		N	N		1895	Existing Records		C	C	NL		N/R					
519 18 AVE		N	N		1951	Age of Home / Existing Records		U	C	U		N/R					
532 19 AVE		N	N		1956	Existing Records		C	C	NL		N/R					
507 20 AVE		N	N		1906	Age of Home / Existing Records		U	C	U		N/R					
535 18 AVE		N	N		1896	Age of Home / Existing Records		U	C	U		N/R					
515 20 AVE		N	N		1900	Age of Home / Existing Records		U	C	U		N/R					
541 18 AVE		N	N		1904	Age of Home / Existing Records		U	C	U		N/R					
545 20 AVE		N	N		1906	Existing Records		L	C	L							
551 18 AVE		N	N		1915	Existing Records		C	C	NL		N/R					
531 20 AVE		N	N		1907	Age of Home / Existing Records		U	C	U		N/R					
1721 7TH ST		N	N		Unknown	Existing Records		C	C	NL		N/R					
548 19 AVE		N	N		1960	Existing Records		C	C	NL		N/R					
1731 7 ST		N	N		Unknown	Existing Records		C	C	NL		N/R					
1901 7 ST		N	N		2020	Age of Home / Existing Records		UNL	C	UNL		N/R					
544 17 AVE		N	N		Unknown	Existing Records		L	C	L							
504 19 AVE		N	N		1924	Age of Home / Existing Records		U	C	U		N/R					
550 17 AVE		N	N		1899	Existing Records		C	C	NL		N/R					
2006 5 ST		N	N		1955	Age of Home / Existing Records		U	C	U		N/R					
552 17 AVE		N	N		1900	Existing Records		C	C	NL		N/R					
545 18 AVE		N	N		1904	Existing Records		C	C	NL		N/R					
537 20TH AVE		N	N		1924	Existing Records		L	C	L							
402 17 AVE		N	N		1884	Existing Records		L	C	L							
518 20 AVE		N	N		1913	Age of Home / Existing Records		U	C	U		N/R					
524 20 AVE		N	N		1914	Age of Home / Existing Records		U	C	U		N/R					
406 17 AVE		N	N		1899	Age of Home / Existing Records		U	C	U		N/R					
420 17 AVE		N	N		1919	Age of Home / Existing Records		U	C	U		N/R					
536 20 AVE		N	N		1950	Age of Home / Existing Records		U	C	U		N/R					
424 17 AVE		N	N		1907	Age of Home / Existing Records		U	C	U		N/R					
540 20 AVE		N	N		1910	Existing Records		L	C	L							
428 17 AVE		N	N		1906	Age of Home / Existing Records		U	C	U		N/R					
544 20 AVE		N	N		1902	Age of Home / Existing Records		U	C	U		N/R					
430 17 AVE		N	N		1891	Age of Home / Existing Records		U	C	U		N/R					

Service Address	Lead and Copper Sample site number.	Is this a high-risk Facility or Area?	Service Line Newly Identified Since Last Submitted Inventory	Year PWS-Owned Service Line was Installed	Year Customer Side Service Line was Installed	Source of Information Used for Service Line Identification	Gooseneck/Pigtail	PWS-Owned Service Line Material	Customer Side Service Line Material	Classification for Entire Service Line	Was Galvanized Service Line Material ever downstream of Lead?	Date Customer Notified of Lead Service Line	Was a Lead Service Line Previously Replaced at this Location?	Date Lead Service Line Replaced	Material of Service Line Replacement	Has the customer refused access to the property?	Date of customer waiver or IDPH notification, if customer refused access to property
431 18 AVE		N	N		1904	Age of Home / Existing Records		U	C	U		N/R					
517 21 AVE		N	N		1935	Age of Home / Existing Records		U	C	U		N/R					
1720 4 ST		N	N		1951	Existing Records		C	C	NL		N/R					
521 21 AVE		N	N		1939	Existing Records		L	C	L							
407 18 AVE		N	N		1906	Existing Records		L	C	L							
434 17 AVE		N	N		1900	Age of Home / Existing Records		U	C	U		N/R					
440 17 AVE		N	N		1906	Age of Home / Existing Records		U	C	U		N/R					
417 18 AVE		N	N		1891	Existing Records		L	C	L							
421 18 AVE		N	N		1904	Age of Home / Existing Records		U	C	U		N/R					
427 18 AVE		N	N		1888	Existing Records		L	C	L							
535 21 AVE		N	N		1997	Existing Records		C	C	NL		N/R					
435 18 AVE		N	N		1904	Existing Records		C	C	NL		N/R					
541 21 AVE		N	N		1950	Existing Records		C	C	NL		N/R					
501 21 AVE		N	N		1920	Age of Home / Existing Records		U	C	U		N/R					
1721 5 ST		N	N		Unknown	Existing Records		C	C	NL		N/R					
555 21 AVE		N	N		1900	Existing Records		C	C	NL		N/R					
502 21 AVE		N	N		1900	Existing Records		L	C	L							
301 18 AVE		N	N		1908	Age of Home / Existing Records		U	C	U		N/R					
313 18 AVE		N	N		1914	Age of Home / Existing Records		U	C	U		N/R					
501 20 AVE		N	N		1907	Age of Home / Existing Records		U	C	U		N/R					
508 21 AVE		N	N		1945	Existing Records		C	C	NL		N/R					
516 21 AVE		N	N		1940	Existing Records		C	C	NL		N/R					
528 21 AVE		N	N		1934	Age of Home / Existing Records		U	C	U		N/R					
324 17 AVE		N	N		1891	Age of Home / Existing Records		U	C	U		N/R					
534 21 AVE		N	N		1945	Existing Records		L	C	L							
1712 3 ST		N	N		1914	Existing Records		L	C	L							
306 17 AVE		N	N		1961	Age of Home / Existing Records		U	C	U		N/R					
542 21 AVE		N	N		1947	Age of Home / Existing Records		U	C	U		N/R					
312 17 AVE		N	N		1904	Age of Home / Existing Records		U	C	U		N/R					
316 17 AVE		N	N		1904	Age of Home / Existing Records		U	C	U		N/R					
524 21 AVE		N	N		1927	Existing Records		L	C	L							
505 22 AVE		N	N		1937	Age of Home / Existing Records		U	C	U		N/R					
325 18 AVE		N	N		1948	Age of Home / Existing Records		U	C	U		N/R					
519 22 AVE		N	N		1945	Existing Records		L	C	L							
1717 4 ST		N	N		1951	Existing Records		C	C	NL		N/R					
515 22 AVE		N	N		1955	Existing Records		L	C	L							
611 22 AVE		N	N		1930	Age of Home / Existing Records		U	C	U		N/R					
222 17 AVE		N	N		1888	Age of Home / Existing Records		U	C	U		N/R					
2105 7 ST		N	N		1953	Existing Records		C	C	NL		N/R					
224 17 AVE		N	N		1926	Existing Records		C	C	NL		N/R					
2111 7 ST		N	N		1900	Existing Records		L	C	L							
214 17 AVE		N	N		1879	Existing Records		L	C	L							
607 22 AVE		N	N		1930	Existing Records		L	C	L							
223 18 AVE		N	N		1972	Age of Home / Existing Records		U	C	U		N/R					
203 18 AVE		N	N		1951	Existing Records		C	C	NL		N/R					
2323 5 ST		N	N		1968	Existing Records		C	C	NL		N/R					
217 18 AVE		N	N		1909	Existing Records		L	C	L							
1808 2 ST		N	N		1914	Existing Records		C	C	NL		N/R					
2308 4 ST		N	N		1890	Existing Records		L	C	L							
2312 4 ST		N	N		1900	Existing Records		L	C	L							
2309 6 ST		N	N		1930	Existing Records		C	C	NL		N/R					
1816 2 ST		N	N		1930	Age of Home / Existing Records		U	C	U		N/R					
2323 6 ST		N	N		1928	Existing Records		C	C	NL		N/R					
2327 6 ST		N	N		1924	Existing Records		C	C	NL		N/R					
2314 5 ST		N	N		1916	Existing Records		C	C	NL		N/R					
2318 5 ST		N	N		1912	Existing Records		C	C	NL		N/R					
2326 5 ST		N	N		1900	Existing Records		C	C	NL		N/R					
1804 2 ST		N	N		1910	Age of Home / Existing Records		U	C	U		N/R					
1805 3 ST		N	N		1924	Age of Home / Existing Records		U	C	U		N/R					
624 23 AVE		N	N		1955	Existing Records		C	C	NL		N/R					

Service Address	Lead and Copper Sample site number.	Is this a high-risk Facility or Area?	Service Line Newly Identified Since Last Submitted Inventory	Year PWS-Owned Service Line was Installed	Year Customer Side Service Line was Installed	Source of Information Used for Service Line Identification	Gooseneck/Pigtail	PWS-Owned Service Line Material	Customer Side Service Line Material	Classification for Entire Service Line	Was Galvanized Service Line Material ever downstream of Lead?	Date Customer Notified of Lead Service Line	Was a Lead Service Line Previously Replaced at this Location?	Date Lead Service Line Replaced	Material of Service Line Replacement	Has the customer refused access to the property?	Date of customer waiver or IDPH notification, if customer refused access to property
2307 7 ST		N	N		1910	Existing Records		C	C	NL		N/R					
2309 7 ST		N	N		1925	Existing Records		C	C	NL		N/R					
1829 3 ST		N	N		1900	Existing Records		C	C	NL		N/R					
612 23 AVE		N	N		1924	Existing Records		L	C	L							
1831 3 ST		N	N		1904	Existing Records		L	C	L							
2310 6 ST		N	N		1921	Age of Home / Existing Records		U	C	U		N/R					
1841 3 ST		N	N		1914	Age of Home / Existing Records		U	C	U		N/R					
2319 7 ST		N	N		1934	Existing Records		C	C	NL		N/R					
1849 3 ST		N	N		1924	Existing Records		L	C	L							
2321 7 ST		N	N		1940	Existing Records		C	C	NL		N/R					
1803 3 ST		N	N		1919	Existing Records		C	C	NL		N/R					
1857 3 ST		N	N		1900	Age of Home / Existing Records		U	C	U		N/R					
621 24 AVE		N	N		1935	Existing Records		C	C	NL		N/R					
312 18 AVE		N	N		1940	Existing Records		C	C	NL		N/R					
1815 4 ST		N	N		1914	Existing Records		L	C	L							
2211 7 ST		N	N		1919	Existing Records		C	C	NL		N/R					
1833 4 ST		N	N		1914	Age of Home / Existing Records		U	C	U		N/R					
1841 4TH ST		N	N		1914	Age of Home / Existing Records		U	C	U		N/R					
2206 6 ST		N	N		1922	Age of Home / Existing Records		U	C	U		N/R					
2210 6 ST		N	N		1915	Age of Home / Existing Records		U	C	U		N/R					
1845 4 ST		N	N		1918	Existing Records		L	C	L							
1813 4 ST		N	N		1919	Age of Home / Existing Records		U	C	U		N/R					
2215 7 ST		N	N		1938	Existing Records		C	C	NL		N/R					
1803 4 ST		N	N		1919	Existing Records		L	C	L							
2221 7 ST		N	N		1926	Existing Records		C	C	NL		N/R					
1811 4 ST		N	N		1884	Age of Home / Existing Records		U	C	U		N/R					
2231 7 ST		N	N		1930	Existing Records		C	C	NL		N/R					
1821 4 ST		N	N		1919	Age of Home / Existing Records		U	C	U		N/R					
2216 6 ST		N	N		1930	Existing Records		L	C	L							
1857 4 ST		N	N		1904	Existing Records		L	C	L							
508 24 AVE		N	N		1948	Existing Records		C	C	NL		N/R					
1844 3 ST		N	N		1909	Existing Records		L	C	L							
512 24 AVE		N	N		1900	Existing Records		L	C	L							
1848 3 ST		N	N		1896	Existing Records		L	C	L							
1852 3 ST		N	N		1926	Existing Records		L	C	L							
522 24TH AVE		N	N		1910	Existing Records		C	C	NL		N/R					
1818 3 ST		N	N		1906	Existing Records		L	C	L							
536 24 AVE		N	N		1900	Existing Records		C	C	NL		N/R					
1806 3 ST		N	N		1918	Age of Home / Existing Records		U	C	U		N/R					
540 24 AVE		N	N		1900	Existing Records		C	C	NL		N/R					
544 24 AVE		N	N		1922	Existing Records		C	C	NL		N/R					
1832 3 ST		N	N		1924	Existing Records		C	C	NL		N/R					
552 24 AVE		N	N		1910	Existing Records		C	C	NL		N/R					
1814 4 ST		N	N		1914	Existing Records		L	C	L							
1818 4 ST		N	N		1930	Existing Records		L	C	L							
511 25 AVE		N	N		1920	Age of Home / Existing Records		U	C	U		N/R					
1824 4 ST		N	N		1921	Age of Home / Existing Records		U	C	U		N/R					
513 25 AVE		N	N		1900	Age of Home / Existing Records		U	C	U		N/R					
1828 4 ST		N	N		1901	Existing Records		L	C	L							
503 25 AVE		N	N		1890	Existing Records		L	C	L							
1808 4 ST		N	N		1904	Existing Records		C	C	NL		N/R					
525 25 AVE		N	N		1900	Existing Records		L	C	L							
1838 4 ST		N	N		1913	Existing Records		L	C	L							
531 25 AVE		N	N		1900	Existing Records		L	C	L							
537 25 AVE		N	N		1915	Existing Records		L	C	L							
1848 4TH ST		N	N		1914	Age of Home / Existing Records		U	C	U		N/R					
553 25 AVE		N	N		1937	Age of Home / Existing Records		U	C	U		N/R					
555 25TH AVE		N	N		2006	Existing Records		C	C	NL		N/R					
502 25TH AVE		N	N		1900	Age of Home / Existing Records		U	C	U		N/R					
512 25 AVE		N	N		1929	Existing Records		L	C	L							

Service Address	Lead and Copper Sample site number.	Is this a high-risk Facility or Area?	Service Line Newly Identified Since Last Submitted Inventory	Year PWS-Owned Service Line was Installed	Year Customer Side Service Line was Installed	Source of Information Used for Service Line Identification	Gooseneck/Pigtail	PWS-Owned Service Line Material	Customer Side Service Line Material	Classification for Entire Service Line	Was Galvanized Service Line Material ever downstream of Lead?	Date Customer Notified of Lead Service Line	Was a Lead Service Line Previously Replaced at this Location?	Date Lead Service Line Replaced	Material of Service Line Replacement	Has the customer refused access to the property?	Date of customer waiver or IDPH notification, if customer refused access to property
434 18 AVE		N	N		1897	Age of Home / Existing Records		U	C	U		N/R					
526 25 AVE		N	N		1925	Existing Records		L	C	L							
515 26 AVE		N	N		1940	Age of Home / Existing Records		U	C	U		N/R					
425 18 AVE A		N	N		1919	Existing Records		L	C	L							
519 26 AVE		N	N		1930	Age of Home / Existing Records		U	C	U		N/R					
429 18 AVE A		N	N		1905	Age of Home / Existing Records		U	C	U		N/R					
521 26 AVE		N	N		1937	Age of Home / Existing Records		U	C	U		N/R					
518 25 AVE		N	N		1915	Existing Records		L	C	L							
1815 5 ST		N	N		1910	Age of Home / Existing Records		U	C	U		N/R					
417 18 AVE A		N	N		1901	Existing Records		L	C	L							
509 26 AVE		N	N		1930	Existing Records		C	C	NL		N/R					
535 26 AVE		N	N		1931	Existing Records		C	C	NL		N/R					
437 18 AVE A		N	N		1910	Existing Records		L	C	L							
430 18 AVE A		N	N		1891	Existing Records		L	C	L							
559 26 AVE		N	N		1950	Existing Records		C	C	NL		N/R					
434 18 AVE A		N	N		1931	Existing Records		L	C	L							
541 27 AVE		N	N		1911	Existing Records		L	C	L							
1827 5 ST		N	N		1914	Age of Home / Existing Records		U	C	U		N/R					
545 27 AVE		N	N		1931	Existing Records		L	C	L							
422 18 AVE A		N	N		1911	Age of Home / Existing Records		U	C	U		N/R					
2615 7 ST		N	N		1890	Existing Records		C	C	NL		N/R					
1841 5 ST		N	N		1910	Existing Records		C	C	NL		N/R					
517 27 AVE		N	N		1920	Age of Home / Existing Records		U	C	U		N/R					
429 19 AVE		N	N		1912	Existing Records		L	C	L							
1845 5 ST		N	N		1908	Existing Records		C	C	NL		N/R					
506 18 AVE		N	N		1931	Age of Home / Existing Records		U	C	U		N/R					
516 18 AVE		N	N		1910	Existing Records		L	C	L							
524 18 AVE		N	N		1914	Existing Records		L	C	L							
526 18 AVE		N	N		1884	Existing Records		L	C	L							
1803 7 ST		N	N	Unknown		Existing Records		C	C	NL		N/R					
508 26 AVE		N	N		1946	Existing Records		L	C	L							
505 18 AVE A		N	N		1902	Existing Records		L	C	L							
526 26 AVE		N	N		1936	Age of Home / Existing Records		U	C	U		N/R					
536 18 AVE		N	N		1894	Age of Home / Existing Records		U	C	U		N/R					
2614 5 ST		N	N		1920	Existing Records		L	C	L							
521 18 AVE A		N	N		1895	Existing Records		C	C	NL		N/R					
533 18 AVE A		N	N		1860	Age of Home / Existing Records		U	C	U		N/R					
405 27 AVE		N	N		1952	Existing Records		L	C	L							
417 27 AVE		N	N		1920	Age of Home / Existing Records		U	C	U		N/R					
2626 4 ST		N	N		1940	Existing Records		L	C	L							
501 18 AVE A		N	N		1877	Existing Records		L	C	L							
425 27 AVE		N	N		1918	Existing Records		L	C	L							
1817 7TH ST		N	N	Unknown		Existing Records		C	C	NL		N/R					
2549 5 ST		N	N		1941	Age of Home / Existing Records		U	C	U		N/R					
1821 7TH ST		N	N	Unknown		Existing Records		C	C	NL		N/R					
2403 5 ST		N	N		1902	Existing Records		C	C	NL		N/R					
2405 5 ST		N	N		1906	Existing Records		C	C	NL		N/R					
520 18 AVE A		N	N		1914	Age of Home / Existing Records		U	C	U		N/R					
2513 5 ST		N	N		1930	Existing Records		L	C	L							
524 18 AVE A		N	N		1894	Age of Home / Existing Records		U	C	U		N/R					
2417 5 ST		N	N		1962	Age of Home / Existing Records		U	C	U		N/R					
516 18 AVE A		N	N		1889	Existing Records		L	C	L							
2424 4 ST		N	N		1910	Existing Records		L	C	L							
1840 5 ST		N	N		1916	Existing Records		C	C	NL		N/R					
2434 4 ST		N	N		1910	Existing Records		L	C	L							
2510 4 ST		N	N		1910	Existing Records		L	C	L							
517 19 AVE		N	N		1911	Existing Records		L	C	L							
2514 4 ST		N	N		1935	Existing Records		L	C	L							
519 19 AVE		N	N		1904	Existing Records		C	C	NL		N/R					
404 24 AVE		N	N		1928	Age of Home / Existing Records		U	C	U		N/R					



Service Address	Lead and Copper Sample site number.	Is this a high-risk Facility or Area?	Service Line Newly Identified Since Last Submitted Inventory	Year PWS-Owned Service Line was Installed	Year Customer Side Service Line was Installed	Source of Information Used for Service Line Identification	Gooseneck/Pigtail	PWS-Owned Service Line Material	Customer Side Service Line Material	Classification for Entire Service Line	Was Galvanized Service Line Material ever downstream of Lead?	Date Customer Notified of Lead Service Line	Was a Lead Service Line Previously Replaced at this Location?	Date Lead Service Line Replaced	Material of Service Line Replacement	Has the customer refused access to the property?	Date of customer waiver or IDPH notification, if customer refused access to property
525 19 AVE		N	N		1947	Existing Records		L	C	L							
527 19 AVE		N	N		1906	Existing Records		L	C	L							
2406 4 ST		N	N		1906	Existing Records		L	C	L							
555 19 AVE		N	N		2002	Existing Records		C	C	NL		N/R					
522 16 AVE		N	N		1899	Age of Home / Existing Records		U	C	U		N/R					
2410 4TH ST		N	N		1900	Existing Records		L	C	L							
2021 1 ST A		N	N		2001	Existing Records		C	C	NL		N/R					
2414 4 ST		N	N		2004	Age of Home / Existing Records		UNL	C	UNL		N/R					
2151 1 ST A		N	N		Unknown	Existing Records		C	C	NL		N/R					
2509 5 ST		N	N		1940	Existing Records		L	C	L							
2131 1 ST A		N	N		1993	Existing Records		C	C	NL		N/R					
2501 5 ST		N	N		1910	Existing Records		L	C	L							
2502 4 ST		N	N		1945	Existing Records		L	C	L							
2506 4 ST		N	N		1938	Existing Records		L	C	L							
2447 5 ST		N	N		1930	Existing Records		L	C	L							
1998 1ST ST A		N	N		1962	Existing Records		C	C	NL		N/R					
1909 3 ST		N	N		1925	Existing Records		L	C	L							
2545 5 ST		N	N		1915	Existing Records		L	C	L							
2547 5 ST		N	N		1940	Existing Records		L	C	L							
2515 5 ST		N	N		1890	Age of Home / Existing Records		U	C	U		N/R					
1920 2 ST		N	N		1934	Existing Records		L	C	L							
1915 3 ST		N	N		1930	Existing Records		C	C	NL		N/R					
2604 4 ST		N	N		1915	Existing Records		L	C	L							
1927 3RD ST		N	N		1920	Existing Records		C	C	NL		N/R					
2535 5 ST		N	N		1890	Existing Records		L	C	L							
1930 2 ST		N	N		1935	Existing Records		C	C	NL		N/R					
2309 1 ST CT		N	N		1996	Age of Home / Existing Records		UNL	C	UNL		N/R					
1929 3 ST		N	N		1929	Age of Home / Existing Records		U	C	U		N/R					
2300 1ST ST CT		N	N		1996	Age of Home / Existing Records		UNL	C	UNL		N/R					
205 20 AVE		N	N		1935	Existing Records		L	C	L							
2350 1 ST A		N	N		1983	Age of Home / Existing Records		U	C	U		N/R					
1933 3 ST		N	N		1931	Existing Records		C	C	NL		N/R					
150 23 AVE		N	N		1988	Existing Records		C	C	NL		N/R					
2520 4 ST		N	N		1933	Existing Records		L	C	L							
1921 3 ST		N	N		1920	Existing Records		C	C	NL		N/R					
2527 5 ST		N	N		1925	Age of Home / Existing Records		U	C	U		N/R					
1910 2 ST		N	N		1925	Existing Records		L	C	L							
2301 3 ST		N	N		1972	Existing Records		C	C	NL		N/R					
1922 3 ST		N	N		1914	Existing Records		C	C	NL		N/R					
1923 4 ST		N	N		1935	Existing Records		C	C	NL		N/R					
318 23 AVE		N	N		1927	Existing Records		C	C	NL		N/R					
1926 3 ST		N	N		1905	Existing Records		C	C	NL		N/R					
320 23 AVE		N	N		1927	Age of Home / Existing Records		U	C	U		N/R					
200 23 AVE		N	N		1976	Existing Records		C	C	NL		N/R					
204 19 AVE		N	N		1935	Existing Records		C	C	NL		N/R					
322 23 AVE		N	N		1927	Existing Records		C	C	NL		N/R					
1932 3 ST		N	N		1930	Existing Records		C	C	NL		N/R					
1931 4 ST		N	N		1941	Existing Records		C	C	NL		N/R					
2306 3 ST		N	N		1951	Existing Records		C	C	NL		N/R					
2306 1ST ST CT UNIT #3		N	N		1996	Age of Home / Existing Records		UNL	C	UNL		N/R					
330 19 AVE		N	N		1940	Existing Records		C	C	NL		N/R					
2310 3 ST		N	N		1960	Existing Records		C	C	NL		N/R					
2315 4 ST		N	N		1920	Age of Home / Existing Records		U	C	U		N/R					
2309 3 ST		N	N		1973	Existing Records		C	C	NL		N/R					
2321 1ST ST CT		N	N		1996	Age of Home / Existing Records		UNL	C	UNL		N/R					
1915 4 ST		N	N		1948	Existing Records		C	C	NL		N/R					
1920 3 ST		N	N		1900	Existing Records		C	C	NL		N/R					
2403 2 ST		N	N		1973	Existing Records		C	C	NL		N/R					
2319 3 ST		N	N		1973	Existing Records		C	C	NL		N/R					
2320 3 ST		N	N		1969	Existing Records		C	C	NL		N/R					

Service Address	Lead and Copper Sample site number.	Is this a high-risk Facility or Area?	Service Line Newly Identified Since Last Submitted Inventory	Year PWS-Owned Service Line was Installed	Year Customer Side Service Line was Installed	Source of Information Used for Service Line Identification	Gooseneck/Pigtail	PWS-Owned Service Line Material	Customer Side Service Line Material	Classification for Entire Service Line	Was Galvanized Service Line Material ever downstream of Lead?	Date Customer Notified of Lead Service Line	Was a Lead Service Line Previously Replaced at this Location?	Date Lead Service Line Replaced	Material of Service Line Replacement	Has the customer refused access to the property?	Date of customer waiver or IDPH notification, if customer refused access to property
2407 2 ST		N	N		1968	Existing Records		C	C	NL		N/R					
2014 2 ST		N	N		1936	Existing Records		L	C	L							
109 24 AVE CT		N	N		1969	Existing Records		C	C	NL		N/R					
2028 2 ST		N	N		1935	Existing Records		C	C	NL		N/R					
105 24TH AVE CT		N	N		1969	Existing Records		C	C	NL		N/R					
2030 2 ST		N	N		1939	Existing Records		C	C	NL		N/R					
2335 4 ST		N	N		1928	Age of Home / Existing Records		U	C	U		N/R					
2333 4 ST		N	N		1960	Existing Records		C	C	NL		N/R					
2015 3 ST		N	N		1935	Existing Records		L	C	L							
2509 1 ST CT		N	N		1996	Age of Home / Existing Records		UNL	C	UNL		N/R					
2017 3 ST		N	N		1900	Age of Home / Existing Records		U	C	U		N/R					
2402 3 ST		N	N		1969	Existing Records		C	C	NL		N/R					
2021 3 ST		N	N		1948	Existing Records		L	C	L							
101 24 AVE CT		N	N		1968	Existing Records		C	C	NL		N/R					
2002 2 ST		N	N		1900	Age of Home / Existing Records		U	C	U		N/R					
2408 2 ST		N	N		1972	Existing Records		C	C	NL		N/R					
2006 2 ST		N	N		1930	Age of Home / Existing Records		U	C	U		N/R					
2401 4 ST		N	N		1904	Existing Records		C	C	NL		N/R					
2010 2 ST		N	N		1925	Existing Records		C	C	NL		N/R					
2003 3 ST		N	N		1929	Age of Home / Existing Records		U	C	U		N/R					
2408 1 STREET CT		N	N		1996	Age of Home / Existing Records		UNL	C	UNL		N/R					
2029 3 ST		N	N		1925	Existing Records		L	C	L							
2401 3 ST		N	N		1972	Existing Records		C	C	NL		N/R					
2033 3 ST		N	N		1924	Age of Home / Existing Records		U	C	U		N/R					
2017 4 ST		N	N		1941	Existing Records		C	C	NL		N/R					
2020 3 ST		N	N		1925	Age of Home / Existing Records		U	C	U		N/R					
2021 4 ST		N	N		1945	Existing Records		C	C	NL		N/R					
2024 3 ST		N	N		1979	Existing Records		L	C	L							
2326 3 ST		N	N		1972	Existing Records		C	C	NL		N/R					
2200 1 ST A		N	N		1977	Existing Records		NL	NL	NL		N/R					
2121 1 ST A		N	N		1985	Existing Records		NL	NL	NL		N/R					
2606 4 ST		N	N		1931	Existing Records		L	GRR	L							
1924 2 ST		N	N		1941	Existing Records		C	GRR	GRR	Y	N/R					
336 23 AVE		N	N		1933	Existing Records		C	GRR	GRR	Y	N/R					
1927 4 ST		N	N		1941	Existing Records		C	GRR	GRR	Y	N/R					
1928 2 ST		N	N		1940	Existing Records		L	GRR	L							
2610 4 ST		N	N		1935	Existing Records		C	GRR	GRR	Y	N/R					
2415 5 ST		N	N		1914	Existing Records		L	GRR	L							
1830 5TH ST		N	N		Unknown	Existing Records		L	GRR	L							
549 18 AVE A		N	N		1914	Existing Records		L	GRR	L							
534 26 AVE		N	N		1927	Existing Records		C	GRR	GRR	Y	N/R					
422 18 AVE		N	N		1901	Age of Home / Existing Records		U	GRR	GRR	Y	N/R					
425 19 AVE		N	N		1904	Age of Home / Existing Records		U	GRR	GRR	Y	N/R					
438 18 AVE		N	N		1904	Existing Records		C	GRR	GRR	Y	N/R					
426 18 AVE		N	N		1879	Existing Records		L	GRR	L							
556 24 AVE		N	N		1890	Existing Records		C	GRR	GRR	Y	N/R					
2220 6 ST		N	N		1924	Existing Records		C	GRR	GRR	Y	N/R					
203 19 AVE		N	N		1928	Existing Records		C	GRR	GRR	Y	N/R					
2213 7 ST		N	N		1945	Existing Records		C	GRR	GRR	Y	N/R					
617 24 AVE		N	N		1919	Existing Records		C	GRR	GRR	Y	N/R					
2311 7 ST		N	N		1912	Existing Records		C	GRR	GRR	Y	N/R					
1837 3 ST		N	N		1909	Age of Home / Existing Records		U	GRR	GRR	Y	N/R					
1813 3 ST		N	N		1939	Existing Records		C	GRR	GRR	Y	N/R					
1848 2 ST		N	N		1946	Existing Records		L	GRR	L							
220 18 AVE		N	N		1900	Existing Records		C	GRR	GRR	Y	N/R					
2331 4 ST		N	N		1920	Existing Records		L	GRR	L							
1902 3 ST		N	N		1920	Existing Records		L	GRR	L							
1906 3 ST		N	N		1920	Existing Records		C	GRR	GRR	Y	N/R					
1911 4 ST		N	N		1950	Existing Records		C	GRR	GRR	Y	N/R					
1919 4 ST		N	N		1941	Existing Records		C	GRR	GRR	Y	N/R					

Service Address	Lead and Copper Sample site number.	Is this a high-risk Facility or Area?	Service Line Newly Identified Since Last Submitted Inventory	Year PWS-Owned Service Line was Installed	Year Customer Side Service Line was Installed	Source of Information Used for Service Line Identification	Gooseneck/Pigtail	PWS-Owned Service Line Material	Customer Side Service Line Material	Classification for Entire Service Line	Was Galvanized Service Line Material ever downstream of Lead?	Date Customer Notified of Lead Service Line	Was a Lead Service Line Previously Replaced at this Location?	Date Lead Service Line Replaced	Material of Service Line Replacement	Has the customer refused access to the property?	Date of customer waiver or IDPH notification, if customer refused access to property
1905 4 ST		N	N		1941	Existing Records		C	GRR	GRR	Y	N/R					
2327 5 ST		N	N		1930	Existing Records		C	GRR	GRR	Y	N/R					
211 18 AVE		N	N		1906	Existing Records		L	GRR	L							
2200 5 ST/KARSTENS PARK		N	N		Unknown	N/A / Existing Records		U	GRR	GRR	Y	N/R					
2117 7 ST		N	N		1956	Existing Records		C	GRR	GRR	Y	N/R					
2125 7 ST		N	N		1935	Existing Records		C	GRR	GRR	Y	N/R					
603 22 AVE		N	N		1927	Age of Home / Existing Records		U	GRR	GRR	Y	N/R					
538 21 AVE		N	N		1947	Existing Records		L	GRR	L							
302 17 AVE		N	N		1938	Existing Records		L	GRR	L							
555 20 AVE		N	N		1901	Existing Records		C	GRR	GRR	Y	N/R					
554 20 AVE		N	N		1900	Existing Records		C	GRR	GRR	Y	N/R					
547 18 AVE		N	N		1931	Existing Records		C	GRR	GRR	Y	N/R					
508 19 AVE		N	N		1900	Age of Home / Existing Records		U	GRR	GRR	Y	N/R					
405 23 AVE		N	N		1941	Existing Records		C	GRR	GRR	Y	N/R					
413 23 AVE		N	N		1940	Existing Records		C	GRR	GRR	Y	N/R					
2012 4 ST		N	N		1941	Existing Records		C	GRR	GRR	Y	N/R					
543 17 AVE		N	N		1931	Existing Records		L	GRR	L							
416 22 AVE		N	N		1910	Existing Records		C	GRR	GRR	Y	N/R					
404 22 AVE		N	N		1941	Existing Records		C	GRR	GRR	Y	N/R					
2229 5 ST		N	N		1920	Existing Records		C	GRR	GRR	Y	N/R					
2120 4 ST		N	N		1941	Existing Records		C	GRR	GRR	Y	N/R					
404 21 AVE		N	N		1945	Existing Records		C	GRR	GRR	Y	N/R					
320 16 AVE		N	N		1920	Existing Records		C	GRR	GRR	Y	N/R					
435 21 AVE		N	N		1930	Existing Records		L	GRR	L							
2020 4 ST		N	N		1941	Existing Records		C	GRR	GRR	Y	N/R					
431 21 AVE		N	N		1924	Existing Records		C	GRR	GRR	Y	N/R					
1611 4 ST		N	N		1901	Existing Records		C	GRR	GRR	Y	N/R					
307 17 AVE		N	N		1913	Age of Home / Existing Records		U	GRR	GRR	Y	N/R					
408 20 AVE		N	N		1941	Existing Records		C	GRR	GRR	Y	N/R					
311 17 AVE		N	N		1914	Existing Records		C	GRR	GRR	Y	N/R					
1929 5 ST		N	N		1925	Existing Records		L	GRR	L							
404 19 AVE		N	N		1940	Existing Records		C	GRR	GRR	Y	N/R					
412 19 AVE		N	N		1941	Existing Records		L	GRR	L							
405 20 AVE		N	N		1942	Existing Records		C	GRR	GRR	Y	N/R					
1920 4 ST		N	N		1940	Existing Records		C	GRR	GRR	Y	N/R					
329 23 AVE		N	N		1940	Existing Records		C	GRR	GRR	Y	N/R					
2109 4 ST		N	N		1943	Existing Records		C	GRR	GRR	Y	N/R					
2140 3 ST		N	N		1900	Existing Records		C	GRR	GRR	Y	N/R					
2125 4 ST		N	N		1941	Existing Records		C	GRR	GRR	Y	N/R					
176 16 AVE		N	N		1909	Age of Home / Existing Records		U	GRR	GRR	Y	N/R					
2128 3 ST		N	N		1935	Age of Home / Existing Records		U	GRR	GRR	Y	N/R					
2117 4 ST		N	N		1941	Existing Records		C	GRR	GRR	Y	N/R					
175 19 AVE		N	N		1924	Existing Records		C	GRR	GRR	Y	N/R					
2112 3 ST		N	N		1937	Existing Records		C	GRR	GRR	Y	N/R					
2131 3 ST		N	N		1920	Existing Records		C	GRR	GRR	Y	N/R					
1825 1 ST A		N	N		1929	Existing Records		L	GRR	L							
2121 3 ST		N	N		1935	Existing Records		C	GRR	GRR	Y	N/R					
508 15 AVE		N	N		1901	Existing Records		C	GRR	GRR	Y	N/R					
364 14 AVE		N	N		1943	Existing Records		C	GRR	GRR	Y	N/R					
402 15 AVE		N	N		1917	Age of Home / Existing Records		U	GRR	GRR	Y	N/R					
146 15 AVE		N	N		1937	Existing Records		C	GRR	GRR	Y	N/R					
172 14 AVE		N	N		1939	Existing Records		L	GRR	L							
176 15 AVE		N	N		1941	Existing Records		C	GRR	GRR	Y	N/R					
177 15 AVE		N	N		1941	Existing Records		C	GRR	GRR	Y	N/R					
181 15 AVE		N	N		1940	Existing Records		C	GRR	GRR	Y	N/R					
165 15TH AVE		N	N		1941	Existing Records		C	GRR	GRR	Y	N/R					
167 15 AVE		N	N		1932	Existing Records		C	GRR	GRR	Y	N/R					
180 14 AVE		N	N		1951	Existing Records		C	GRR	GRR	Y	N/R					
215 14 AVE		N	N		1918	Existing Records		L	GRR	L							
333 12 AVE		N	N		1936	Existing Records		L	GRR	L							

Service Address	Lead and Copper Sample site number.	Is this a high-risk Facility or Area?	Service Line Newly Identified Since Last Submitted Inventory	Year PWS-Owned Service Line was Installed	Year Customer Side Service Line was Installed	Source of Information Used for Service Line Identification	Gooseneck/Pigtail	PWS-Owned Service Line Material	Customer Side Service Line Material	Classification for Entire Service Line	Was Galvanized Service Line Material ever downstream of Lead?	Date Customer Notified of Lead Service Line	Was a Lead Service Line Previously Replaced at this Location?	Date Lead Service Line Replaced	Material of Service Line Replacement	Has the customer refused access to the property?	Date of customer waiver or IDPH notification, if customer refused access to property
208 13 AVE		N	N		1915	Age of Home / Existing Records		U	GRR	GRR	Y	N/R					
339 14 AVE		N	N		1917	Existing Records		C	GRR	GRR	Y	N/R					
1312 3 ST A		N	N		1951	Existing Records		C	GRR	GRR	Y	N/R					
1307 3 ST A		N	N		1899	Existing Records		C	GRR	GRR	Y	N/R					
342 13 AVE		N	N		1947	Existing Records		C	GRR	GRR	Y	N/R					
1303 4 ST		N	N		1916	Existing Records		L	GRR	L							
1230 3 ST A		N	N		1927	Existing Records		C	GRR	GRR	Y	N/R					
355 13 AVE		N	N		1920	Existing Records		L	GRR	L							
1225 3 ST A		N	N		1889	Age of Home / Existing Records		U	GRR	GRR	Y	N/R					
703 3 ST A		N	N		1900	Existing Records		L	L	L							
168 16 AVE		N	N		1911	Existing Records		L	L	L							
316 16 AVE		N	N		1938	Existing Records		L	L	L							
440 19 AVE		N	Y		1900	Existing Records / Statistical Model		L	L	L							
310 16 AVE		N	Y		1935	Age of Home / Statistical Model		U	L	L							
420 19 AVE		N	Y		1926	Age of Home / Statistical Model		U	L	L							
209 17 AVE		N	Y		1900	Age of Home / Statistical Model		U	L	L							
224 16 AVE		N	Y		1899	Age of Home / Statistical Model		U	L	L							
433 20 AVE		N	Y		1924	Age of Home / Statistical Model		U	L	L							
302 16 AVE		N	Y		1917	Existing Records / Statistical Model		L	L	L							
225 17 AVE		N	Y		1927	Age of Home / Statistical Model		U	L	L							
213 17 AVE		N	Y		1899	Age of Home / Statistical Model		U	L	L							
432 19 AVE		N	Y		1930	Age of Home / Statistical Model		U	L	L							
408 19 AVE		N	Y		1945	Existing Records / Statistical Model		C	L	L							
1703 2 ST		N	Y		1904	Age of Home / Statistical Model		U	L	L							
410 20 AVE		N	Y		1920	Age of Home / Statistical Model		U	L	L							
1617 4 ST		N	Y		1939	Existing Records / Statistical Model		C	L	L							
404 16 AVE		N	Y		1948	Age of Home / Statistical Model		U	L	L							
2003 5 ST		N	Y		1923	Age of Home / Statistical Model		U	L	L							
1621 4 ST		N	Y		1939	Existing Records / Statistical Model		C	L	L							
420 20 AVE		N	Y		1915	Age of Home / Statistical Model		U	L	L							
1627 4 ST		N	Y		1936	Existing Records / Statistical Model		C	L	L							
417 21 AVE		N	Y		1933	Existing Records / Statistical Model		C	L	L							
425 17 AVE		N	Y		1906	Age of Home / Statistical Model		U	L	L							
417 17 AVE		N	Y		1896	Age of Home / Statistical Model		U	L	L							
409 17 AVE		N	Y		1907	Age of Home / Statistical Model		U	L	L							
420 16 AVE		N	Y		1894	Age of Home / Statistical Model		U	L	L							
2025 5 ST		N	Y		1926	Age of Home / Statistical Model		U	L	L							
415 22 AVE		N	Y		1940	Existing Records / Statistical Model		C	L	L							
538 16 AVE		N	Y		1871	Age of Home / Statistical Model		U	L	L							
439 22 AVE		N	Y		1884	Age of Home / Statistical Model		U	L	L							
405 22 AVE		N	Y		1940	Existing Records / Statistical Model		C	L	L							
421 22 AVE		N	Y		1935	Age of Home / Statistical Model		U	L	L							
2109 5 ST		N	Y		1910	Age of Home / Statistical Model		U	L	L							
502 16 AVE		N	Y		1889	Age of Home / Statistical Model		U	L	L							
407 17 AVE		N	Y		1884	Age of Home / Statistical Model		U	L	L							
416 21 AVE		N	Y		1916	Existing Records / Statistical Model		C	L	L							
2203 5 ST		N	Y		1940	Age of Home / Statistical Model		U	L	L							
424 22 AVE		N	Y		1920	Age of Home / Statistical Model		U	L	L							
419 23 AVE		N	Y		1919	Age of Home / Statistical Model		U	L	L							
428 22 AVE		N	Y		1914	Age of Home / Statistical Model		U	L	L							
2213 5TH ST		N	Y		1940	Age of Home / Statistical Model		U	L	L							
423 23 AVE		N	Y		1904	Existing Records / Statistical Model		L	L	L							
519 20 AVE		N	Y		1900	Age of Home / Statistical Model		U	L	L							
501 18 AVE		N	Y		1896	Age of Home / Statistical Model		U	L	L							
523 20 AVE		N	Y		1914	Age of Home / Statistical Model		U	L	L							
527 20 AVE		N	Y		1910	Existing Records / Statistical Model		C	L	L							
531 18 AVE		N	Y		1884	Age of Home / Statistical Model		U	L	L							
518 19 AVE		N	Y		1904	Age of Home / Statistical Model		U	L	L							
523 18 AVE		N	Y		1873	Age of Home / Statistical Model		U	L	L							
543 20 AVE		N	Y		1884	Age of Home / Statistical Model		U	L	L							

Service Address	Lead and Copper Sample site number.	Is this a high-risk Facility or Area?	Service Line Newly Identified Since Last Submitted Inventory	Year PWS-Owned Service Line was Installed	Year Customer Side Service Line was Installed	Source of Information Used for Service Line Identification	Gooseneck/Pigtail	PWS-Owned Service Line Material	Customer Side Service Line Material	Classification for Entire Service Line	Was Galvanized Service Line Material ever downstream of Lead?	Date Customer Notified of Lead Service Line	Was a Lead Service Line Previously Replaced at this Location?	Date Lead Service Line Replaced	Material of Service Line Replacement	Has the customer refused access to the property?	Date of customer waiver or IDPH notification, if customer refused access to property
528 20 AVE		N	Y		1904	Age of Home / Statistical Model		U	L	L							
414 17 AVE		N	Y		1884	Age of Home / Statistical Model		U	L	L							
532 20 AVE		N	Y		1920	Age of Home / Statistical Model		U	L	L							
508 20 AVE		N	Y		1916	Age of Home / Statistical Model		U	L	L							
551 21 AVE		N	Y		1930	Age of Home / Statistical Model		U	L	L							
545 21 AVE		N	Y		1915	Existing Records / Statistical Model		C	L	L							
511 21 AVE		N	Y		1915	Age of Home / Statistical Model		U	L	L							
507 21 AVE		N	Y		1900	Age of Home / Statistical Model		U	L	L							
527 21 AVE		N	Y		1884	Age of Home / Statistical Model		U	L	L							
415 18 AVE		N	Y		1896	Age of Home / Statistical Model		U	L	L							
533 21 AVE		N	Y		1904	Age of Home / Statistical Model		U	L	L							
546 20 AVE		N	Y		1912	Age of Home / Statistical Model		U	L	L							
556 20 AVE		N	Y		1930	Age of Home / Statistical Model		U	L	L							
546 21 AVE		N	Y		1921	Age of Home / Statistical Model		U	L	L							
501 22 AVE		N	Y		1919	Age of Home / Statistical Model		U	L	L							
520 21 AVE		N	Y		1950	Age of Home / Statistical Model		U	L	L							
317 18 AVE		N	Y		1906	Age of Home / Statistical Model		U	L	L							
504 21 AVE		N	Y		1932	Age of Home / Statistical Model		U	L	L							
305 18 AVE		N	Y		1908	Age of Home / Statistical Model		U	L	L							
512 20 AVE		N	Y		1920	Age of Home / Statistical Model		U	L	L							
321 18 AVE		N	Y		1916	Age of Home / Statistical Model		U	L	L							
1715 3 ST		N	Y		1874	Existing Records / Statistical Model		C	L	L							
202 17 AVE		N	Y		1929	Age of Home / Statistical Model		U	L	L							
525 22 AVE		N	Y		1940	Age of Home / Statistical Model		U	L	L							
208 17 AVE		N	Y		1881	Existing Records / Statistical Model		L	L	L							
314 17 AVE		N	Y		1904	Age of Home / Statistical Model		U	L	L							
511 22 AVE		N	Y		1936	Age of Home / Statistical Model		U	L	L							
320 17 AVE		N	Y		1901	Age of Home / Statistical Model		U	L	L							
2115 7 ST		N	Y		1917	Existing Records / Statistical Model		C	L	L							
615 22 AVE		N	Y		1925	Age of Home / Statistical Model		U	L	L							
226 17 AVE		N	Y		1926	Age of Home / Statistical Model		U	L	L							
2330 5 ST		N	Y		1937	Existing Records / Statistical Model		C	L	L							
1806 2 ST		N	Y		1904	Age of Home / Statistical Model		U	L	L							
1850 2 ST		N	Y		1899	Age of Home / Statistical Model		U	L	L							
2334 5 ST		N	Y		1940	Age of Home / Statistical Model		U	L	L							
209 19 AVE		N	Y		1911	Age of Home / Statistical Model		U	L	L							
2322 5 ST		N	Y		1891	Existing Records / Statistical Model		C	L	L							
2319 6 ST		N	Y		1945	Age of Home / Statistical Model		U	L	L							
2315 6 ST		N	Y		1917	Age of Home / Statistical Model		U	L	L							
2129 4 ST		N	Y		1941	Existing Records / Statistical Model		C	L	L							
4549 15 AVE		N	N		1951	Age of Home		U	L	L							
2121 4 ST		N	Y		1941	Existing Records / Statistical Model		C	L	L							
4548 15 AVE		N	N		1919	Age of Home		U	L	L							
1621 2 ST		N	Y		1900	Age of Home / Statistical Model		U	L	L							
2142 3RD ST		N	Y		1920	Existing Records / Statistical Model		C	L	L							
4544 15 AVE		N	N		1914	Age of Home		U	L	L							
537 16 AVE		N	Y		1900	Age of Home / Statistical Model		U	L	L							
1821 2 ST		N	Y		1904	Existing Records / Statistical Model		C	L	L							
1846 1 ST		N	N		1923	Age of Home		U	L	L							
124 18 AVE A		N	Y		1929	Age of Home / Statistical Model		U	L	L							
2106 2 ST		N	Y		1948	Existing Records / Statistical Model		C	L	L							
2104 2 ST		N	Y		1910	Age of Home / Statistical Model		U	L	L							
1845 2 ST		N	Y		1899	Age of Home / Statistical Model		U	L	L							
2140 2ND ST		N	Y		1900	Age of Home / Statistical Model		U	L	L							
427 16 AVE		N	Y		1911	Age of Home / Statistical Model		U	L	L							
429 16 AVE		N	Y		1897	Age of Home / Statistical Model		U	L	L							
531 15 AVE/STEPHENS PARK		N	Y		Unknown	Existing Records / Statistical Model		GRR	L	L							
1510 1 ST		N	N		1900	Age of Home		U	L	L							
1402 1 ST		N	N		1941	Age of Home		U	L	L							
110 14 AVE		N	N		1941	Age of Home		U	L	L							

Service Address	Lead and Copper Sample site number.	Is this a high-risk Facility or Area?	Service Line Newly Identified Since Last Submitted Inventory	Year PWS-Owned Service Line was Installed	Year Customer Side Service Line was Installed	Source of Information Used for Service Line Identification	Gooseneck/Pigtail	PWS-Owned Service Line Material	Customer Side Service Line Material	Classification for Entire Service Line	Was Galvanized Service Line Material ever downstream of Lead?	Date Customer Notified of Lead Service Line	Was a Lead Service Line Previously Replaced at this Location?	Date Lead Service Line Replaced	Material of Service Line Replacement	Has the customer refused access to the property?	Date of customer waiver or IDPH notification, if customer refused access to property
1408 1 ST		N	N		1930	Age of Home		U	L	L							
1502 1ST ST		N	N		1941	Age of Home		U	L	L							
1528 1 ST		N	N		1937	Age of Home		U	L	L							
549 16 AVE		N	N		1974	Age of Home		U	L	L							
125 18 AVE A		N	Y		1904	Age of Home / Statistical Model		U	L	L							
2118 2 ST		N	Y		1948	Existing Records / Statistical Model		C	L	L							
129 18 AVE A		N	Y		1914	Age of Home / Statistical Model		U	L	L							
1817 2 ST		N	Y		1904	Age of Home / Statistical Model		U	L	L							
519 16 AVE		N	Y		1904	Age of Home / Statistical Model		U	L	L							
527 16 AVE		N	Y		1895	Age of Home / Statistical Model		U	L	L							
522 15 AVE		N	Y		1886	Existing Records / Statistical Model		C	L	L							
318 15 AVE		N	Y		1919	Age of Home / Statistical Model		U	L	L							
322 15 AVE		N	Y		1931	Existing Records / Statistical Model		C	L	L							
328 15 AVE		N	Y		1913	Existing Records / Statistical Model		L	L	L							
314 15 AVE		N	Y		1941	Existing Records / Statistical Model		L	L	L							
308 15 AVE		N	Y		1920	Age of Home / Statistical Model		U	L	L							
313 15 AVE		N	Y		1919	Age of Home / Statistical Model		U	L	L							
344 15 AVE		N	Y		1919	Age of Home / Statistical Model		U	L	L							
303 15 AVE		N	Y		1931	Age of Home / Statistical Model		U	L	L							
350 15 AVE		N	Y		1919	Age of Home / Statistical Model		U	L	L							
316 14 AVE		N	Y		1918	Age of Home / Statistical Model		U	L	L							
343 15 AVE		N	Y		1917	Age of Home / Statistical Model		U	L	L							
354 14 AVE		N	Y		1931	Age of Home / Statistical Model		U	L	L							
338 14 AVE		N	Y		1930	Age of Home / Statistical Model		U	L	L							
1102 3 ST A		N	Y		1938	Age of Home / Statistical Model		U	L	L							
1108 3 ST A		N	Y		1927	Age of Home / Statistical Model		U	L	L							
1112 3 ST A		N	Y		1927	Age of Home / Statistical Model		U	L	L							
1116 3 ST A		N	Y		1927	Age of Home / Statistical Model		U	L	L							
1120 3 ST A		N	Y		1924	Age of Home / Statistical Model		U	L	L							
1122 3 ST A		N	Y		1916	Existing Records / Statistical Model		L	L	L							
1128 3 ST A		N	Y		1920	Age of Home / Statistical Model		U	L	L							
509 4 ST		N	Y		1929	Age of Home / Statistical Model		U	L	L							
523 4 ST		N	Y		1918	Age of Home / Statistical Model		U	L	L							
517 4 ST		N	Y		1900	Age of Home / Statistical Model		U	L	L							
519 4 ST		N	Y		1918	Age of Home / Statistical Model		U	L	L							
1220 3 ST		N	Y		1901	Age of Home / Statistical Model		U	L	L							
1215 4TH ST		N	Y		1922	Age of Home / Statistical Model		U	L	L							
1219 3 ST		N	Y		1900	Age of Home / Statistical Model		U	L	L							
1215 3 ST A		N	Y		1932	Existing Records / Statistical Model		L	L	L							
1213 4 ST		N	Y		1899	Age of Home / Statistical Model		U	L	L							
1210 3 ST A		N	Y		1903	Age of Home / Statistical Model		U	L	L							
1205 3 ST A		N	Y		1900	Age of Home / Statistical Model		U	L	L							
312 12 AVE		N	Y		1917	Age of Home / Statistical Model		U	L	L							
1206 3 ST		N	Y		1879	Age of Home / Statistical Model		U	L	L							
111 14 AVE		N	N		1941	Age of Home		U	L	L							
109 14 AVE		N	N		1942	Age of Home		U	L	L							
101 14 AVE		N	N		1945	Age of Home		U	L	L							
1211 3 ST		N	Y		1901	Existing Records / Statistical Model		L	L	L							
1203 4 ST		N	Y		1939	Existing Records / Statistical Model		L	L	L							
1313 4 ST		N	Y		1907	Age of Home / Statistical Model		U	L	L							
1313 3 ST A		N	Y		1897	Age of Home / Statistical Model		U	L	L							
1318 3 ST A		N	Y		1899	Age of Home / Statistical Model		U	L	L							
1317 4 ST		N	Y		1909	Age of Home / Statistical Model		U	L	L							
1322 3 ST A		N	Y		1907	Age of Home / Statistical Model		U	L	L							
1321 4 ST		N	Y		1911	Age of Home / Statistical Model		U	L	L							
1317 3 ST A		N	Y		1901	Age of Home / Statistical Model		U	L	L							
343 14 AVE		N	Y		1917	Age of Home / Statistical Model		U	L	L							
345 14 AVE		N	Y		1913	Age of Home / Statistical Model		U	L	L							
1325 4 ST		N	Y		1909	Age of Home / Statistical Model		U	L	L							
206 13 AVE		N	Y		1907	Age of Home / Statistical Model		U	L	L							

Service Address	Lead and Copper Sample site number.	Is this a high-risk Facility or Area?	Service Line Newly Identified Since Last Submitted Inventory	Year PWS-Owned Service Line was Installed	Year Customer Side Service Line was Installed	Source of Information Used for Service Line Identification	Gooseneck/Pigtail	PWS-Owned Service Line Material	Customer Side Service Line Material	Classification for Entire Service Line	Was Galvanized Service Line Material ever downstream of Lead?	Date Customer Notified of Lead Service Line	Was a Lead Service Line Previously Replaced at this Location?	Date Lead Service Line Replaced	Material of Service Line Replacement	Has the customer refused access to the property?	Date of customer waiver or IDPH notification, if customer refused access to property
165 14 AVE		N	Y		1899	Age of Home / Statistical Model		U	L	L							
207 14 AVE		N	Y		1917	Age of Home / Statistical Model		U	L	L							
212 13 AVE		N	Y		1915	Age of Home / Statistical Model		U	L	L							
222 13 AVE		N	Y		1916	Age of Home / Statistical Model		U	L	L							
157 15 AVE		N	Y		1932	Existing Records / Statistical Model		C	L	L							
225 14 AVE		N	Y		1916	Age of Home / Statistical Model		U	L	L							
229 14 AVE		N	Y		1915	Age of Home / Statistical Model		U	L	L							
231 14 AVE		N	Y		1917	Age of Home / Statistical Model		U	L	L							
235 14 AVE		N	Y		1915	Age of Home / Statistical Model		U	L	L							
168 15 AVE		N	Y		1920	Existing Records / Statistical Model		C	L	L							
148 15 AVE		N	Y		1944	Existing Records / Statistical Model		C	L	L							
1505 3 ST		N	Y		1935	Existing Records / Statistical Model		C	L	L							
1532 1 ST		N	N		1959	Age of Home		U	L	L							
205 16 AVE		N	Y		1936	Age of Home / Statistical Model		U	L	L							
111 16 AVE		N	N		1937	Age of Home		U	L	L							
103 16 AVE		N	N		1927	Age of Home		U	L	L							
155 16 AVE		N	Y		1918	Age of Home / Statistical Model		U	L	L							
175 16 AVE		N	Y		1925	Age of Home / Statistical Model		U	L	L							
177 16 AVE		N	Y		1912	Existing Records / Statistical Model		L	L	L							
151 16 AVE		N	Y		1921	Age of Home / Statistical Model		U	L	L							
201 16 AVE		N	Y		1907	Age of Home / Statistical Model		U	L	L							
1914 3 ST		N	Y		1940	Existing Records / Statistical Model		C	L	L							
2319 4 ST		N	Y		1900	Age of Home / Statistical Model		U	L	L							
2314 3 ST		N	Y		1920	Existing Records / Statistical Model		C	L	L							
2325 4 ST		N	Y		1945	Age of Home / Statistical Model		U	L	L							
2025 3 ST		N	Y		1899	Age of Home / Statistical Model		U	L	L							
2007 3 ST		N	Y		1936	Age of Home / Statistical Model		U	L	L							
2009 3 ST		N	Y		1930	Age of Home / Statistical Model		U	L	L							
2016 3 ST		N	Y		1920	Age of Home / Statistical Model		U	L	L							
604 23 AVE		N	Y		1928	Age of Home / Statistical Model		U	L	L							
2333 6 ST		N	Y		1920	Age of Home / Statistical Model		U	L	L							
1817 3 ST		N	Y		1929	Age of Home / Statistical Model		U	L	L							
2314 6 ST		N	Y		1932	Age of Home / Statistical Model		U	L	L							
2320 6 ST		N	Y		1930	Age of Home / Statistical Model		U	L	L							
1827 3 ST		N	Y		1914	Age of Home / Statistical Model		U	L	L							
1851 3 ST		N	Y		1909	Age of Home / Statistical Model		U	L	L							
2324 6 ST		N	Y		1930	Age of Home / Statistical Model		U	L	L							
1837 4 ST		N	Y		1914	Age of Home / Statistical Model		U	L	L							
2200 6 ST		N	Y		1930	Age of Home / Statistical Model		U	L	L							
2214 6 ST		N	Y		1926	Age of Home / Statistical Model		U	L	L							
1849 4 ST		N	Y		1914	Age of Home / Statistical Model		U	L	L							
1828 3 ST		N	Y		1904	Age of Home / Statistical Model		U	L	L							
1855 4 ST		N	Y		1904	Age of Home / Statistical Model		U	L	L							
622 22 AVE		N	Y		1928	Existing Records / Statistical Model		C	L	L							
1823 4 ST		N	Y		1919	Age of Home / Statistical Model		U	L	L							
1802 3 ST		N	Y		1900	Age of Home / Statistical Model		U	L	L							
605 24 AVE		N	Y		1931	Existing Records / Statistical Model		L	L	L							
611 24 AVE		N	Y		1926	Existing Records / Statistical Model		L	L	L							
1836 3 ST		N	Y		1919	Age of Home / Statistical Model		U	L	L							
1830 3 ST		N	Y		1917	Age of Home / Statistical Model		U	L	L							
1816 3 ST		N	Y		1914	Existing Records / Statistical Model		C	L	L							
532 24 AVE		N	Y		1900	Existing Records / Statistical Model		C	L	L							
518 24 AVE		N	Y		1925	Existing Records / Statistical Model		L	L	L							
1858 3 ST		N	Y		1910	Age of Home / Statistical Model		U	L	L							
516 24 AVE		N	Y		1900	Age of Home / Statistical Model		U	L	L							
1802 4 ST		N	Y		1914	Age of Home / Statistical Model		U	L	L							
1840 4 ST		N	Y		1919	Age of Home / Statistical Model		U	L	L							
521 25 AVE		N	Y		1930	Age of Home / Statistical Model		U	L	L							
1832 4 ST		N	Y		1903	Age of Home / Statistical Model		U	L	L							
508 25 AVE		N	Y		1900	Age of Home / Statistical Model		U	L	L							



Service Address	Lead and Copper Sample site number.	Is this a high-risk Facility or Area?	Service Line Newly Identified Since Last Submitted Inventory	Year PWS-Owned Service Line was Installed	Year Customer Side Service Line was Installed	Source of Information Used for Service Line Identification	Gooseneck/Pigtail	PWS-Owned Service Line Material	Customer Side Service Line Material	Classification for Entire Service Line	Was Galvanized Service Line Material ever downstream of Lead?	Date Customer Notified of Lead Service Line	Was a Lead Service Line Previously Replaced at this Location?	Date Lead Service Line Replaced	Material of Service Line Replacement	Has the customer refused access to the property?	Date of customer waiver or IDPH notification, if customer refused access to property
530 25 AVE		N	Y		1900	Age of Home / Statistical Model		U	L	L							
416 18 AVE		N	Y		1900	Existing Records / Statistical Model		L	L	L							
1852 4 ST		N	Y		1919	Existing Records / Statistical Model		L	L	L							
547 25 AVE		N	Y		1915	Age of Home / Statistical Model		U	L	L							
1850 4 ST		N	Y		1914	Age of Home / Statistical Model		U	L	L							
1842 4 ST		N	Y		1909	Age of Home / Statistical Model		U	L	L							
539 25 AVE		N	Y		1920	Age of Home / Statistical Model		U	L	L							
418 18 AVE A		N	Y		1916	Existing Records / Statistical Model		C	L	L							
545 26 AVE		N	Y		1930	Age of Home / Statistical Model		U	L	L							
547 26 AVE		N	Y		1930	Age of Home / Statistical Model		U	L	L							
426 18 AVE A		N	Y		1900	Age of Home / Statistical Model		U	L	L							
555 26 AVE		N	Y		1950	Age of Home / Statistical Model		U	L	L							
417 19 AVE		N	Y		1900	Age of Home / Statistical Model		U	L	L							
2625 7 ST		N	Y		1903	Age of Home / Statistical Model		U	L	L							
421 19 AVE		N	Y		1914	Age of Home / Statistical Model		U	L	L							
419 18 AVE A		N	Y		1907	Age of Home / Statistical Model		U	L	L							
501 26 AVE		N	Y		1925	Age of Home / Statistical Model		U	L	L							
432 18 AVE		N	Y		1916	Age of Home / Statistical Model		U	L	L							
520 25 AVE		N	Y		1914	Age of Home / Statistical Model		U	L	L							
433 18 AVE A		N	Y		1884	Age of Home / Statistical Model		U	L	L							
523 26 AVE		N	Y		1920	Existing Records / Statistical Model		L	L	L							
439 18 AVE A		N	Y		1916	Age of Home / Statistical Model		U	L	L							
544 26 AVE		N	Y		1925	Existing Records / Statistical Model		C	L	L							
511 27 AVE		N	Y		1935	Age of Home / Statistical Model		U	L	L							
537 27 AVE		N	Y		1935	Existing Records / Statistical Model		C	L	L							
510 18 AVE		N	Y		1916	Age of Home / Statistical Model		U	L	L							
515 27 AVE		N	Y		1940	Existing Records / Statistical Model		L	L	L							
514 18 AVE		N	Y		1916	Age of Home / Statistical Model		U	L	L							
2626 5 ST		N	Y		1935	Age of Home / Statistical Model		U	L	L							
535 27 AVE		N	Y		1945	Age of Home / Statistical Model		U	L	L							
521 27 AVE		N	Y		1925	Age of Home / Statistical Model		U	L	L							
525 27 AVE		N	Y		1917	Age of Home / Statistical Model		U	L	L							
433 19 AVE		N	Y		1919	Age of Home / Statistical Model		U	L	L							
531 27 AVE		N	Y		1943	Age of Home / Statistical Model		U	L	L							
519 18 AVE A		N	Y		1894	Age of Home / Statistical Model		U	L	L							
522 26 AVE		N	Y		1936	Age of Home / Statistical Model		U	L	L							
550 26 AVE		N	Y		1930	Existing Records / Statistical Model		L	L	L							
525 18 AVE A		N	Y		1889	Age of Home / Statistical Model		U	L	L							
552 26 AVE		N	Y		1920	Age of Home / Statistical Model		U	L	L							
527 18 AVE A		N	Y		1899	Age of Home / Statistical Model		U	L	L							
554 26 AVE		N	Y		1937	Existing Records / Statistical Model		C	L	L							
517 18 AVE A		N	Y		1884	Age of Home / Statistical Model		U	L	L							
518 26 AVE		N	Y		1930	Age of Home / Statistical Model		U	L	L							
514 26 AVE		N	Y		1930	Age of Home / Statistical Model		U	L	L							
540 26 AVE		N	Y		1935	Age of Home / Statistical Model		U	L	L							
415 27 AVE		N	Y		1940	Age of Home / Statistical Model		U	L	L							
411 27 AVE		N	Y		1934	Age of Home / Statistical Model		U	L	L							
537 18 AVE A		N	Y		1916	Age of Home / Statistical Model		U	L	L							
421 27 AVE		N	Y		1945	Age of Home / Statistical Model		U	L	L							
543 18 AVE A		N	Y		1874	Age of Home / Statistical Model		U	L	L							
512 18 AVE A		N	Y		1900	Age of Home / Statistical Model		U	L	L							
508 18 AVE A		N	Y		1914	Age of Home / Statistical Model		U	L	L							
2530 4 ST		N	Y		1915	Existing Records / Statistical Model		L	L	L							
528 18 AVE A		N	Y		1901	Age of Home / Statistical Model		U	L	L							
2427 5 ST		N	Y		1880	Age of Home / Statistical Model		U	L	L							
503 19 AVE		N	Y		1914	Age of Home / Statistical Model		U	L	L							
2531 5 ST		N	Y		1925	Age of Home / Statistical Model		U	L	L							
316 23 AVE		N	Y		1932	Age of Home / Statistical Model		U	L	L							
208 19 AVE		N	Y		1935	Existing Records / Statistical Model		L	L	L							
1910 3 ST		N	Y		1935	Age of Home / Statistical Model		U	L	L							



Service Address	Lead and Copper Sample site number.	Is this a high-risk Facility or Area?	Service Line Newly Identified Since Last Submitted Inventory	Year PWS-Owned Service Line was Installed	Year Customer Side Service Line was Installed	Source of Information Used for Service Line Identification	Gooseneck/Pigtail	PWS-Owned Service Line Material	Customer Side Service Line Material	Classification for Entire Service Line	Was Galvanized Service Line Material ever downstream of Lead?	Date Customer Notified of Lead Service Line	Was a Lead Service Line Previously Replaced at this Location?	Date Lead Service Line Replaced	Material of Service Line Replacement	Has the customer refused access to the property?	Date of customer waiver or IDPH notification, if customer refused access to property
1935 4 ST		N	Y		1944	Existing Records / Statistical Model		C	L	L							
340 23 AVE		N	Y		1933	Age of Home / Statistical Model		U	L	L							
1938 3 ST		N	Y		1930	Age of Home / Statistical Model		U	L	L							
218 19 AVE		N	Y		1930	Age of Home / Statistical Model		U	L	L							
2526 4 ST		N	Y		1924	Existing Records / Statistical Model		L	L	L							
1913 3 ST		N	Y		1930	Age of Home / Statistical Model		U	L	L							
2523 5 ST		N	Y		1925	Age of Home / Statistical Model		U	L	L							
511 19 AVE		N	Y		1904	Age of Home / Statistical Model		U	L	L							
509 19 AVE		N	Y		1904	Existing Records / Statistical Model		C	L	L							
2431 5 ST		N	Y		1948	Age of Home / Statistical Model		U	L	L							
2420 4 ST		N	Y		1900	Existing Records / Statistical Model		L	L	L							
1835 7 ST		N	N		Unknown	N/A		U	U	U							N/R
540 18 AVE		N	N		Unknown	N/A		U	U	U							N/R
214 13 AVE		N	N		Unknown	N/A		U	U	U							N/R
1316 3 ST		N	N		Unknown	N/A		U	U	U							N/R
1318 3 ST		N	N		Unknown	N/A		U	U	U							N/R
632 3 ST A		N	N		Unknown	N/A		U	U	U							N/R
328 5 AVE		N	N		Unknown	N/A		U	U	U							N/R
334 5 AVE		N	N		Unknown	N/A		U	U	U							N/R
340 5 AVE		N	N		Unknown	N/A		U	U	U							N/R
535 4 ST		N	N		Unknown	N/A		U	U	U							N/R
630 3 ST A		N	N		Unknown	Existing Records / N/A		C	U	U							N/R
320 5 AVE		N	N		Unknown	N/A		U	U	U							N/R
324 5 AVE		N	N		Unknown	N/A		U	U	U							N/R
602 3 ST A		N	N		Unknown	Existing Records / N/A		C	U	U							N/R
618 3 ST A		N	N		Unknown	Existing Records / N/A		C	U	U							N/R
616 3 ST A		N	N		Unknown	Existing Records / N/A		C	U	U							N/R
604 3 ST A		N	N		Unknown	Existing Records / N/A		C	U	U							N/R
590 3 ST A		N	N		Unknown	Existing Records / N/A		C	U	U							N/R
588 3 ST A		N	N		Unknown	Existing Records / N/A		C	U	U							N/R
576 3 ST A		N	N		Unknown	Existing Records / N/A		C	U	U							N/R
574 3 ST A		N	N		Unknown	Existing Records / N/A		C	U	U							N/R
353 15 AVE		N	N		Unknown	N/A		U	U	U							N/R
143 15 AVE		N	N		Unknown	N/A		U	U	U							N/R
1201 7 ST/STEPHENS PARK		N	N		Unknown	N/A		U	U	U							N/R
1513 5 ST		N	N		Unknown	N/A		U	U	U							N/R
2120 3 ST		N	N		Unknown	N/A		U	U	U							N/R
108 16 AVE		N	N		Unknown	N/A		U	U	U							N/R
549 18 AVE		N	N		Unknown	N/A		U	U	U							N/R
551 20 AVE		N	N		Unknown	N/A		U	U	U							N/R
1627 7 ST		N	N		Unknown	N/A		U	U	U							N/R
501 17 AVE		N	Y		1891	Age of Home / Statistical Model		U	UNL	U							N/R
214 16 AVE		N	Y		1891	Age of Home / Statistical Model		U	UNL	U							N/R
510 19 AVE		N	Y		1890	Age of Home / Statistical Model		U	UNL	U							N/R
560 17 AVE		N	Y		Unknown	N/A / Statistical Model		U	UNL	U							N/R
1832 2 ST		N	Y		1919	Age of Home / Statistical Model		U	UNL	U							N/R
1842 2 ST		N	Y		1916	Age of Home / Statistical Model		U	UNL	U							N/R
1838 2 ST		N	Y		1919	Age of Home / Statistical Model		U	UNL	U							N/R
205 18 AVE		N	Y		1909	Age of Home / Statistical Model		U	UNL	U							N/R
215 18 AVE		N	Y		1909	Existing Records / Statistical Model		C	UNL	UNL							N/R
1814 2 ST		N	Y		1924	Existing Records / Statistical Model		C	UNL	UNL							N/R
1812 2 ST		N	Y		1924	Age of Home / Statistical Model		U	UNL	U							N/R
212 17 AVE		N	Y		1891	Age of Home / Statistical Model		U	UNL	U							N/R
1825 2 ST		N	Y		1926	Existing Records / Statistical Model		C	UNL	UNL							N/R
331 16 AVE		N	Y		1910	Age of Home / Statistical Model		U	UNL	U							N/R
1226 3 ST		N	Y		1891	Age of Home / Statistical Model		U	UNL	U							N/R
520 18 AVE		N	Y		1910	Age of Home / Statistical Model		U	UNL	U							N/R
1823 7 ST CT		N	Y		1961	Age of Home / Statistical Model		U	UNL	U							N/R
1916 2 ST		N	Y		1930	Age of Home / Statistical Model		U	UNL	U							N/R
310 23RD AVE		N	Y		1953	Age of Home / Statistical Model		U	UNL	U							N/R

Service Address	Lead and Copper Sample site number.	Is this a high-risk Facility or Area?	Service Line Newly Identified Since Last Submitted Inventory	Year PWS-Owned Service Line was Installed	Year Customer Side Service Line was Installed	Source of Information Used for Service Line Identification	Gooseneck/Pigtail	PWS-Owned Service Line Material	Customer Side Service Line Material	Classification for Entire Service Line	Was Galvanized Service Line Material ever downstream of Lead?	Date Customer Notified of Lead Service Line	Was a Lead Service Line Previously Replaced at this Location?	Date Lead Service Line Replaced	Material of Service Line Replacement	Has the customer refused access to the property?	Date of customer waiver or IDPH notification, if customer refused access to property
543 26TH AVE		N	Y		1956	Age of Home / Statistical Model		U	UNL	U		N/R					
507 25 AVE		N	Y		1890	Age of Home / Statistical Model		U	UNL	U		N/R					
1820 3 ST		N	Y		1891	Age of Home / Statistical Model		U	UNL	U		N/R					
504 24 AVE		N	Y		Unknown	N/A / Statistical Model		U	UNL	U		N/R					
2408 3 ST		N	Y		1964	Existing Records / Statistical Model		C	UNL	UNL		N/R					
2022 2 ST		N	Y		1937	Age of Home / Statistical Model		U	UNL	U		N/R					
2018 2 ST		N	Y		1935	Existing Records / Statistical Model		C	UNL	UNL		N/R					
2034 2 ST		N	Y		1935	Existing Records / Statistical Model		C	UNL	UNL		N/R					
501 15 ST		N	N		1921	Existing Records		NL	NL	NL		N/R					
1506 6 AVE		N	N		1927	Existing Records		NL	NL	NL		N/R					
524 15TH ST		N	N		Unknown	Existing Records		NL	NL	NL		N/R					
506 15 ST		N	N		1963	Existing Records		NL	NL	NL		N/R					
1720 6 AVE		N	N		1952	Existing Records		NL	NL	NL		N/R					
1702 6 AVE		N	N		Unknown	Existing Records		NL	NL	NL		N/R					
1702 6 AVE		N	N		Unknown	Existing Records		NL	NL	NL		N/R					
1630 8 AVE/EMERGENCY CTR		N	N		Unknown	N/A / Existing Records		U	NL	U		N/R					
1601 5 AVE		N	N		1913	Existing Records		NL	NL	NL		N/R					
1801 RIVER DR		N	N		1973	Existing Records		NL	NL	NL		N/R					
1810 1ST AVE		N	N		Unknown	Existing Records		NL	NL	NL		N/R					
1801 6 AVE		N	N		1968	Existing Records		NL	NL	NL		N/R					
1301 9 ST		N	N		1962	Existing Records		NL	NL	NL		N/R					
1520 7 ST		N	N		1962	Existing Records		NL	NL	NL		N/R					
1303 9 ST		N	N		1962	Existing Records		NL	NL	NL		N/R					
1508 7 ST		N	N		1961	Existing Records		C	C	NL		N/R					
1619 13 ST		N	N		1900	Existing Records		C	C	NL		N/R					
1620 12 ST		N	N		1911	Age of Home / Existing Records		U	C	U		N/R					
1624 12 ST		N	N		1891	Age of Home / Existing Records		U	C	U		N/R					
1623 13 ST		N	N		1884	Existing Records		C	C	NL		N/R					
1205 17 AVE		N	N		1900	Existing Records		L	C	L		N/R					
1229 17 AVE		N	N		1930	Existing Records		C	C	NL		N/R					
1629 13 ST		N	N		1899	Existing Records		L	C	L		N/R					
1030 16 AVE		N	N		1892	Age of Home / Existing Records		U	C	U		N/R					
1117 17 AVE		N	N		1900	Existing Records		C	C	NL		N/R					
1125 17 AVE		N	N		1930	Existing Records		C	C	NL		N/R					
1605 12 ST		N	N		1900	Age of Home / Existing Records		U	C	U		N/R					
1607 12 ST		N	N		1931	Age of Home / Existing Records		U	C	U		N/R					
1604 12 ST		N	N		1936	Age of Home / Existing Records		U	C	U		N/R					
1214 16 AVE		N	N		1900	Age of Home / Existing Records		U	C	U		N/R					
1601 13 ST		N	N		1900	Age of Home / Existing Records		U	C	U		N/R					
1608 12 ST		N	N		1917	Existing Records		C	C	NL		N/R					
1610 12 ST		N	N		1916	Existing Records		C	C	NL		N/R					
1812 12 ST		N	N		1891	Age of Home / Existing Records		U	C	U		N/R					
1814 12 ST		N	N		1904	Age of Home / Existing Records		U	C	U		N/R					
1821 13 ST		N	N		1914	Existing Records		C	C	NL		N/R					
1820 12 ST		N	N		1906	Age of Home / Existing Records		U	C	U		N/R					
1828 12 ST		N	N		1910	Age of Home / Existing Records		U	C	U		N/R					
1831 13 ST		N	N		1905	Existing Records		C	C	NL		N/R					
1834 12 ST		N	N		1904	Age of Home / Existing Records		U	C	U		N/R					
1840 12 ST		N	N		1910	Age of Home / Existing Records		U	C	U		N/R					
1842 12 ST		N	N		1891	Existing Records		C	C	NL		N/R					
1217 19 AVE		N	N		1904	Existing Records		L	C	L		N/R					
1848 12 ST		N	N		1884	Existing Records		C	C	NL		N/R					
1845 13 ST		N	N		1914	Existing Records		C	C	NL		N/R					
1809 13 ST		N	N		1891	Age of Home / Existing Records		U	C	U		N/R					
1008 16 AVE		N	N		1903	Age of Home / Existing Records		U	C	U		N/R					
1012 16 AVE		N	N		1952	Age of Home / Existing Records		U	C	U		N/R					
1014 16 AVE		N	N		1910	Existing Records		L	C	L		N/R					
1605 11 ST		N	N		1900	Existing Records		C	C	NL		N/R					
1614 10 ST		N	N		1906	Existing Records		C	C	NL		N/R					
1613 11 ST		N	N		1900	Existing Records		C	C	NL		N/R					

Service Address	Lead and Copper Sample site number.	Is this a high-risk Facility or Area?	Service Line Newly Identified Since Last Submitted Inventory	Year PWS-Owned Service Line was Installed	Year Customer Side Service Line was Installed	Source of Information Used for Service Line Identification	Gooseneck/Pigtail	PWS-Owned Service Line Material	Customer Side Service Line Material	Classification for Entire Service Line	Was Galvanized Service Line Material ever downstream of Lead?	Date Customer Notified of Lead Service Line	Was a Lead Service Line Previously Replaced at this Location?	Date Lead Service Line Replaced	Material of Service Line Replacement	Has the customer refused access to the property?	Date of customer waiver or IDPH notification, if customer refused access to property
1003 17 AVE		N	N		1920	Age of Home / Existing Records		U	C	U		N/R					
1007 17 AVE		N	N		1904	Existing Records		C	C	NL		N/R					
1013 17 AVE		N	N		1900	Existing Records		C	C	NL		N/R					
1023 17 AVE		N	N		1880	Existing Records		C	C	NL		N/R					
1029 17 AVE		N	N		1904	Existing Records		C	C	NL		N/R					
1035 17 AVE		N	N		1912	Existing Records		C	C	NL		N/R					
1608 11 ST		N	N		1894	Existing Records		C	C	NL		N/R					
1610 11 ST		N	N		1900	Existing Records		L	C	L							
1617 12 ST		N	N		1891	Existing Records		C	C	NL		N/R					
1612 11 ST		N	N		1931	Age of Home / Existing Records		U	C	U		N/R					
1622 11 ST		N	N		1915	Existing Records		C	C	NL		N/R					
1621 12TH ST		N	N		1901	Age of Home / Existing Records		U	C	U		N/R					
504 17 ST		N	N		1903	Existing Records		C	C	NL		N/R					
515 18 ST		N	N		Unknown	Existing Records		C	C	NL		N/R					
1727 6 AVE		N	N		1959	Existing Records		C	C	NL		N/R					
2127 5TH AVE		N	N		Unknown	Existing Records		C	C	NL		N/R					
1715 5 AVE		N	N		1929	Existing Records		C	C	NL		N/R					
1711 5 AVE		N	N		1925	Existing Records		C	C	NL		N/R					
1810 5 AVE		N	N		1978	Existing Records		C	C	NL		N/R					
525 19 ST		N	N		Unknown	Existing Records		C	C	NL		N/R					
1616 5 AVE		N	N		1928	Existing Records		C	C	NL		N/R					
1614 5 AVE		N	N		1928	Existing Records		C	C	NL		N/R					
418 16 ST		N	N		1925	Existing Records		C	C	NL		N/R					
422 16 ST		N	N		1915	Existing Records		C	C	NL		N/R					
1610 5 AVE		N	N		Unknown	Existing Records		C	C	NL		N/R					
519 14 ST		N	N		1921	Existing Records		C	C	NL		N/R					
525 14 ST		N	N		1910	Existing Records		C	C	NL		N/R					
1300 5 AVE		N	N		1940	Existing Records		C	C	NL		N/R					
1330 5TH AVE		N	N		1919	Existing Records		C	C	NL		N/R					
918 23 AVE		N	N		1930	Age of Home / Existing Records		U	C	U		N/R					
2303 11 ST		N	N		1941	Existing Records		C	C	NL		N/R					
701 19 AVE		N	N		1985	Existing Records		C	C	NL		N/R					
1815 15 AVE		N	N		1915	Existing Records		C	C	NL		N/R					
2309 11 ST		N	N		1930	Existing Records		C	C	NL		N/R					
1847 10 ST		N	N		1901	Existing Records		C	C	NL		N/R					
2315 12 ST PL		N	N		1910	Existing Records		C	C	NL		N/R					
721 19 AVE		N	N		1985	Existing Records		C	C	NL		N/R					
815 19 AVE		N	N		1916	Existing Records		L	C	L							
827 19 AVE		N	N		1901	Age of Home / Existing Records		U	C	U		N/R					
837 19 AVE		N	N		1904	Age of Home / Existing Records		U	C	U		N/R					
1855 10 ST		N	N		1910	Age of Home / Existing Records		U	C	U		N/R					
1856 9 ST		N	N		1901	Existing Records		L	C	L							
814 16 AVE		N	N		1934	Existing Records		C	C	NL		N/R					
824 16 AVE		N	N		1940	Age of Home / Existing Records		U	C	U		N/R					
1852 9 ST		N	N		1894	Age of Home / Existing Records		U	C	U		N/R					
838 16 AVE		N	N		1911	Age of Home / Existing Records		U	C	U		N/R					
733 17 AVE		N	N		1911	Existing Records		L	C	L							
809 17 AVE		N	N		1904	Existing Records		L	C	L							
817 17 AVE		N	N		1930	Existing Records		C	C	NL		N/R					
718 17 AVE		N	N		1906	Age of Home / Existing Records		U	C	U		N/R					
722 17 AVE		N	N		1907	Age of Home / Existing Records		U	C	U		N/R					
726 17 AVE		N	N		1914	Existing Records		C	C	NL		N/R					
806 17 AVE		N	N		1900	Age of Home / Existing Records		U	C	U		N/R					
824 17 AVE		N	N		1914	Age of Home / Existing Records		U	C	U		N/R					
1710 7 ST		N	N		Unknown	Existing Records		C	C	NL		N/R					
719 18 AVE		N	N		1886	Age of Home / Existing Records		U	C	U		N/R					
721 18 AVE		N	N		1916	Existing Records		C	C	NL		N/R					
729 18 AVE		N	N		1945	Existing Records		C	C	NL		N/R					
805 18 AVE		N	N		1894	Age of Home / Existing Records		U	C	U		N/R					
1613 9 ST		N	N		1924	Existing Records		C	C	NL		N/R					

Service Address	Lead and Copper Sample site number.	Is this a high-risk Facility or Area?	Service Line Newly Identified Since Last Submitted Inventory	Year PWS-Owned Service Line was Installed	Year Customer Side Service Line was Installed	Source of Information Used for Service Line Identification	Gooseneck/Pigtail	PWS-Owned Service Line Material	Customer Side Service Line Material	Classification for Entire Service Line	Was Galvanized Service Line Material ever downstream of Lead?	Date Customer Notified of Lead Service Line	Was a Lead Service Line Previously Replaced at this Location?	Date Lead Service Line Replaced	Material of Service Line Replacement	Has the customer refused access to the property?	Date of customer waiver or IDPH notification, if customer refused access to property
715 17 AVE		N	N		1916	Existing Records		L	C	L							
804 16 AVE		N	N		1940	Existing Records		L	C	L							
713 18 AVE		N	N		1914	Age of Home / Existing Records		U	C	U		N/R					
841 18 AVE		N	N		1920	Existing Records		C	C	NL		N/R					
709 17 AVE		N	N		1900	Existing Records		C	C	NL		N/R					
822 18TH AVE		N	N		1894	Existing Records		L	C	L							
730 18 AVE		N	N		1914	Existing Records		C	C	NL		N/R					
1017 18 AVE A		N	N		1921	Age of Home / Existing Records		U	C	U		N/R					
1023 18 AVE A		N	N		1907	Age of Home / Existing Records		U	C	U		N/R					
1025 18 AVE A		N	N		1904	Age of Home / Existing Records		U	C	U		N/R					
1027 18 AVE A		N	N		1921	Age of Home / Existing Records		U	C	U		N/R					
1022 18 AVE A		N	N		1917	Existing Records		C	C	NL		N/R					
1035 19 AVE		N	N		1894	Age of Home / Existing Records		U	C	U		N/R					
1028 18 AVE A		N	N		1891	Existing Records		C	C	NL		N/R					
1840 10 ST		N	N		1904	Existing Records		L	C	L							
1037 19 AVE		N	N		1914	Existing Records		C	C	NL		N/R					
1836 10 ST		N	N		1900	Age of Home / Existing Records		U	C	U		N/R					
702 18 AVE		N	N		Unknown	Existing Records		L	C	L							
718 18 AVE		N	N		1980	Existing Records		C	C	NL		N/R					
1009 19 AVE		N	N		1914	Existing Records		L	C	L							
1813 12 ST		N	N		1884	Existing Records		L	C	L							
1816 11 ST		N	N		1948	Age of Home / Existing Records		U	C	U		N/R					
1820 11 ST		N	N		1921	Age of Home / Existing Records		U	C	U		N/R					
1817 12 ST		N	N		1916	Existing Records		C	C	NL		N/R					
1825 12 ST		N	N		1900	Age of Home / Existing Records		U	C	U		N/R					
1831 12 ST		N	N		1894	Age of Home / Existing Records		U	C	U		N/R					
1834 11 ST		N	N		1907	Existing Records		C	C	NL		N/R					
1833 12 ST		N	N		1894	Age of Home / Existing Records		U	C	U		N/R					
1838 11 ST		N	N		1959	Existing Records		L	C	L							
1806 11 ST		N	N		1909	Age of Home / Existing Records		U	C	U		N/R					
1811 12 ST		N	N		1911	Age of Home / Existing Records		U	C	U		N/R					
1844 11 ST		N	N		1894	Existing Records		C	C	NL		N/R					
1848 11 ST		N	N		1880	Existing Records		C	C	NL		N/R					
1845 12 ST		N	N		1912	Existing Records		L	C	L							
1832 11 ST		N	N		1910	Age of Home / Existing Records		U	C	U		N/R					
1830 5 AVE		N	N		Unknown	Existing Records		C	C	NL		N/R					
1721 5 AVE		N	N		1920	Existing Records		C	C	NL		N/R					
1620 5 AVE		N	N		1928	Existing Records		C	C	NL		N/R					
1623 5 AVE		N	N		1929	Age of Home / Existing Records		U	C	U		N/R					
1621 5 AVE		N	N		1948	Existing Records		C	C	NL		N/R					
1611 5 AVE		N	N		1920	Existing Records		C	C	NL		N/R					
340 8 ST		N	N		2007	Existing Records		C	C	NL		N/R					
1222 11 AVE		N	N		1905	Existing Records		C	C	NL		N/R					
414 13 ST		N	N		1900	Existing Records		C	C	NL		N/R					
413 8 ST		N	N		1892	Existing Records		C	C	NL		N/R					
343 10 ST		N	N		1900	Existing Records		C	C	NL		N/R					
345 10 ST		N	N		1878	Existing Records		L	C	L							
415 14 ST		N	N		1893	Age of Home / Existing Records		U	C	U		N/R					
417 14 ST		N	N		1904	Existing Records		C	C	NL		N/R					
1200 RIVER DR		N	N		Unknown	Existing Records		NL	C	NL		N/R					
415 15TH ST		N	N		1890	Age of Home / Existing Records		U	C	U		N/R					
1421 5 AVE		N	N		1902	Existing Records		C	C	NL		N/R					
1401 5 AVE		N	N		1930	Existing Records		C	C	NL		N/R					
1413 5 AVE		N	N		1922	Existing Records		C	C	NL		N/R					
1506 RIVER DR		N	N		1880	Existing Records		C	C	NL		N/R					
1500 RIVER DR		N	N		1868	Existing Records		C	C	NL		N/R					
1506 RIVER DR		N	N		1872	Existing Records		C	C	NL		N/R					
1417 5 AVE		N	N		1902	Age of Home / Existing Records		U	C	U		N/R					
904 4 AVE		N	N		1887	Existing Records		C	C	NL		N/R					
406 9 ST		N	N		1890	Existing Records		C	C	NL		N/R					

Service Address	Lead and Copper Sample site number.	Is this a high-risk Facility or Area?	Service Line Newly Identified Since Last Submitted Inventory	Year PWS-Owned Service Line was Installed	Year Customer Side Service Line was Installed	Source of Information Used for Service Line Identification	Gooseneck/Pigtail	PWS-Owned Service Line Material	Customer Side Service Line Material	Classification for Entire Service Line	Was Galvanized Service Line Material ever downstream of Lead?	Date Customer Notified of Lead Service Line	Was a Lead Service Line Previously Replaced at this Location?	Date Lead Service Line Replaced	Material of Service Line Replacement	Has the customer refused access to the property?	Date of customer waiver or IDPH notification, if customer refused access to property
411 10 ST		N	N		1892	Existing Records		C	C	NL		N/R					
410 9 ST		N	N		1900	Existing Records		C	C	NL		N/R					
1309 5 AVE		N	N		1916	Existing Records		C	C	NL		N/R					
333 9 ST		N	N		Unknown	Existing Records		C	C	NL		N/R					
339 9 ST		N	N		1969	Existing Records		C	C	NL		N/R					
348 7 ST		N	N		1900	Existing Records		C	C	NL		N/R					
343 9 ST		N	N		1908	Existing Records		C	C	NL		N/R					
347 8 ST		N	N		Unknown	Existing Records		C	C	NL		N/R					
349 8 ST		N	N		Unknown	N/A / Existing Records		U	C	U		N/R					
644 10 ST		N	N		1927	Existing Records		C	C	NL		N/R					
1015 11 AVE		N	N		1940	Existing Records		C	C	NL		N/R					
1105 11 AVE		N	N		1910	Existing Records		C	C	NL		N/R					
1119 11 AVE		N	N		1927	Existing Records		C	C	NL		N/R					
1121 11 AVE		N	N		1898	Existing Records		C	C	NL		N/R					
814 4 AVE		N	N		1892	Existing Records		C	C	NL		N/R					
808 4 AVE		N	N		1892	Existing Records		C	C	NL		N/R					
406 8 ST		N	N		1890	Existing Records		L	C	L							
407 8 ST		N	N		Unknown	N/A / Existing Records		U	C	U		N/R					
407 9 ST		N	N		1900	Existing Records		L	C	L							
409 9 ST		N	N		1927	Existing Records		C	C	NL		N/R					
411 9 ST		N	N		1892	Existing Records		L	C	L							
412 8 ST		N	N		1892	Age of Home / Existing Records		U	C	U		N/R					
415 9 ST		N	N		1892	Existing Records		L	C	L							
414 8 ST		N	N		1890	Age of Home / Existing Records		U	C	U		N/R					
418 7 ST		N	N		1892	Existing Records		C	C	NL		N/R					
425 9 ST		N	N		1891	Existing Records		C	C	NL		N/R					
424 8 ST		N	N		1896	Existing Records		C	C	NL		N/R					
423 8 ST		N	N		1915	Existing Records		C	C	NL		N/R					
422 7 ST		N	N		1892	Existing Records		C	C	NL		N/R					
426 8 ST		N	N		1892	Age of Home / Existing Records		U	C	U		N/R					
427 8 ST		N	N		1890	Existing Records		C	C	NL		N/R					
428 7 ST		N	N		1900	Existing Records		C	C	NL		N/R					
924 5 AVE		N	N		1900	Existing Records		L	C	L							
922 5 AVE		N	N		1912	Existing Records		L	C	L							
906 5 AVE		N	N		1892	Existing Records		C	C	NL		N/R					
902 5 AVE		N	N		1892	Existing Records		C	C	NL		N/R					
826 5 AVE		N	N		1892	Existing Records		L	C	L							
514 8 ST		N	N		1907	Age of Home / Existing Records		U	C	U		N/R					
835 5 AVE		N	N		Unknown	Existing Records		NL	C	NL		N/R					
432 8 ST		N	N		1890	Existing Records		C	C	NL		N/R					
619 5 AVE PL		N	N		Unknown	Existing Records		C	C	NL		N/R					
339 10 ST		N	N		1892	Existing Records		C	C	NL		N/R					
344 9 ST		N	N		1892	Existing Records		L	C	L							
346 9 ST		N	N		1892	Existing Records		C	C	NL		N/R					
350 9 ST		N	N		1880	Existing Records		L	C	L							
919 4 AVE		N	N		1892	Age of Home / Existing Records		U	C	U		N/R					
349 10 ST		N	N		1890	Age of Home / Existing Records		U	C	U		N/R					
714 4 AVE		N	N		Unknown	N/A / Existing Records		U	C	U		N/R					
417 9 ST		N	N		1890	Existing Records		L	C	L							
1614 8 AVE		N	N		1892	Existing Records		C	C	NL		N/R					
1735 9 AVE		N	N		1962	Age of Home / Existing Records		U	C	U		N/R					
1727 9 AVE		N	N		1963	Existing Records		C	C	NL		N/R					
848 17 ST		N	N		1890	Existing Records		C	C	NL		N/R					
712 16 ST		N	N		Unknown	Existing Records		C	C	NL		N/R					
1726 8 AVE		N	N		1928	Existing Records		C	C	NL		N/R					
1718 8 AVE		N	N		1952	Existing Records		C	C	NL		N/R					
1624 7 AVE		N	N		Unknown	N/A / Existing Records		U	C	U		N/R					
804 17 ST		N	N		1908	Existing Records		C	C	NL		N/R					
808 17 ST		N	N		1899	Existing Records		C	C	NL		N/R					
810 15 ST A		N	N		1900	Existing Records		C	C	NL		N/R					

Service Address	Lead and Copper Sample site number.	Is this a high-risk Facility or Area?	Service Line Newly Identified Since Last Submitted Inventory	Year PWS-Owned Service Line was Installed	Year Customer Side Service Line was Installed	Source of Information Used for Service Line Identification	Gooseneck/Pigtail	PWS-Owned Service Line Material	Customer Side Service Line Material	Classification for Entire Service Line	Was Galvanized Service Line Material ever downstream of Lead?	Date Customer Notified of Lead Service Line	Was a Lead Service Line Previously Replaced at this Location?	Date Lead Service Line Replaced	Material of Service Line Replacement	Has the customer refused access to the property?	Date of customer waiver or IDPH notification, if customer refused access to property
828 16 ST		N	N		1892	Existing Records		C	C	NL		N/R					
1627 9 AVE		N	N		1900	Existing Records		C	C	NL		N/R					
815 15 ST B		N	N		1880	Existing Records		L	C	L							
852 17 ST		N	N		1880	Existing Records		C	C	NL		N/R					
1625 9 AVE		N	N		1900	Existing Records		C	C	NL		N/R					
830 16 ST		N	N		1892	Existing Records		C	C	NL		N/R					
834 16 ST		N	N		1907	Existing Records		C	C	NL		N/R					
1610 8 AVE		N	N		1892	Age of Home / Existing Records		U	C	U		N/R					
1740 9TH AVE		N	N		1918	Existing Records		C	C	NL		N/R					
921 16 ST		N	N		1892	Existing Records		C	C	NL		N/R					
1801 11 AVE		N	N		1963	Existing Records		C	C	NL		N/R					
1015 18 ST A		N	N		1963	Age of Home / Existing Records		U	C	U		N/R					
1811 11 AVE		N	N		1963	Existing Records		C	C	NL		N/R					
1608 8 AVE		N	N		1892	Existing Records		GRR	C	GRR	Y	N/R					
1416 7 AVE		N	N		1878	Existing Records		C	C	NL		N/R					
809 15 ST		N	N		1880	Existing Records		C	C	NL		N/R					
1402 7 AVE		N	N		1902	Existing Records		C	C	NL		N/R					
714 14 ST		N	N		1842	Existing Records		C	C	NL		N/R					
817 15 ST		N	N		1909	Existing Records		C	C	NL		N/R					
825 15 ST		N	N		1890	Existing Records		C	C	NL		N/R					
831 15 ST		N	N		1962	Existing Records		C	C	NL		N/R					
905 17TH ST		N	N		1904	Existing Records		C	C	NL		N/R					
909 17 ST		N	N		1912	Existing Records		C	C	NL		N/R					
935 17 ST		N	N		1909	Existing Records		C	C	NL		N/R					
1633 11 AVE		N	N		1945	Existing Records		C	C	NL		N/R					
1119 15 ST		N	N		1907	Existing Records		C	C	NL		N/R					
1125 15 ST		N	N		1895	Existing Records		C	C	NL		N/R					
1537 12 AVE		N	N		1900	Existing Records		L	C	L							
1611 12 AVE		N	N		1906	Existing Records		C	C	NL		N/R					
1615 12 AVE		N	N		1906	Existing Records		L	C	L							
1619 12 AVE		N	N		1906	Age of Home / Existing Records		U	C	U		N/R					
1560 7 AVE		N	N		1920	Age of Home / Existing Records		U	C	U		N/R					
707 16 ST		N	N		Unknown	Existing Records		C	C	NL		N/R					
1830 6 AVE		N	N		Unknown	Existing Records		C	C	NL		N/R					
711 16 ST		N	N		1917	Existing Records		C	C	NL		N/R					
1518 7 AVE		N	N		1892	Existing Records		C	C	NL		N/R					
700 15 ST		N	N		1929	Existing Records		C	C	NL		N/R					
1519 8 AVE		N	N		1892	Existing Records		C	C	NL		N/R					
1520 7TH AVE		N	N		1892	Existing Records		C	C	NL		N/R					
630 15 ST		N	N		1933	Existing Records		C	C	NL		N/R					
719 16 ST		N	N		1952	Existing Records		C	C	NL		N/R					
1717 8 AVE		N	N		Unknown	Existing Records		C	C	NL		N/R					
1702 7 AVE		N	N		1942	Existing Records		C	C	NL		N/R					
716 17 ST		N	N		1967	Existing Records		C	C	NL		N/R					
621 18 ST		N	N		1963	Existing Records		C	C	NL		N/R					
620 17 ST		N	N		1897	Existing Records		C	C	NL		N/R					
620 18 ST		N	N		Unknown	Existing Records		C	C	NL		N/R					
622 19 ST		N	N		1962	Existing Records		C	C	NL		N/R					
1521 6 AVE		N	N		Unknown	Existing Records		C	C	NL		N/R					
1924 6 AVE		N	N		1900	Existing Records		C	C	NL		N/R					
1918 6 AVE		N	N		1900	Existing Records		C	C	NL		N/R					
1526 5 AVE		N	N		1906	Existing Records		C	C	NL		N/R					
1502 6 AVE		N	N		1929	Existing Records		C	C	NL		N/R					
620 15TH ST		N	N		1930	Existing Records		L	C	L							
1515 7 AVE		N	N		1958	Existing Records		C	C	NL		N/R					
1404 6 AVE		N	N		1910	Existing Records		C	C	NL		N/R					
1409 6 AVE		N	N		1956	Existing Records		C	C	NL		N/R					
1414 18 ST		N	N		1895	Existing Records		C	C	NL		N/R					
1317 6 AVE		N	N		Unknown	Existing Records		C	C	NL		N/R					
1814 14 AVE		N	N		1913	Existing Records		L	C	L							

Service Address	Lead and Copper Sample site number.	Is this a high-risk Facility or Area?	Service Line Newly Identified Since Last Submitted Inventory	Year PWS-Owned Service Line was Installed	Year Customer Side Service Line was Installed	Source of Information Used for Service Line Identification	Gooseneck/Pigtail	PWS-Owned Service Line Material	Customer Side Service Line Material	Classification for Entire Service Line	Was Galvanized Service Line Material ever downstream of Lead?	Date Customer Notified of Lead Service Line	Was a Lead Service Line Previously Replaced at this Location?	Date Lead Service Line Replaced	Material of Service Line Replacement	Has the customer refused access to the property?	Date of customer waiver or IDPH notification, if customer refused access to property
523 15 ST		N	N		1940	Existing Records		C	C	NL		N/R					
1411 6 AVE		N	N		1965	Existing Records		C	C	NL		N/R					
1422 5 AVE		N	N		1902	Existing Records		C	C	NL		N/R					
1416 5 AVE		N	N		1966	Existing Records		C	C	NL		N/R					
1321 7 AVE		N	N		1904	Existing Records		C	C	NL		N/R					
1329 7 AVE		N	N		1875	Existing Records		C	C	NL		N/R					
1317 7 AVE		N	N		1892	Existing Records		C	C	NL		N/R					
1311 7 AVE		N	N		1900	Existing Records		C	C	NL		N/R					
1307 7 AVE		N	N		1900	Existing Records		C	C	NL		N/R					
1601 12 AVE		N	N		1905	Age of Home / Existing Records		U	C	U		N/R					
1703 12TH AVE		N	N		1902	Existing Records		C	C	NL		N/R					
1711 12 AVE		N	N		1910	Existing Records		C	C	NL		N/R					
1731 12 AVE		N	N		1917	Existing Records		L	C	L							
1741 12 AVE		N	N		1921	Existing Records		C	C	NL		N/R					
1817 12 AVE		N	N		1892	Age of Home / Existing Records		U	C	U		N/R					
1825 12 AVE		N	N		1890	Age of Home / Existing Records		U	C	U		N/R					
906 16 ST		N	N		1900	Existing Records		C	C	NL		N/R					
910 16 ST		N	N		1900	Existing Records		C	C	NL		N/R					
801 16 ST		N	N		Unknown	Existing Records		C	C	NL		N/R					
1538 8 AVE		N	N		1892	Existing Records		C	C	NL		N/R					
1500 8 AVE/BUTTERWORTH PK		N	N		Unknown	Existing Records		C	C	NL		N/R					
1629 12 AVE		N	N		1907	Age of Home / Existing Records		U	C	U		N/R					
920 16 ST		N	N		1900	Existing Records		C	C	NL		N/R					
822 15 ST A		N	N		1976	Existing Records		C	C	NL		N/R					
827 15 ST B		N	N		1893	Existing Records		L	C	L							
828 15 ST		N	N		Unknown	N/A / Existing Records		U	C	U		N/R					
830 15 ST A		N	N		1902	Existing Records		C	C	NL		N/R					
830 15 ST		N	N		1900	Existing Records		C	C	NL		N/R					
907 16 ST		N	N		1900	Existing Records		C	C	NL		N/R					
837 15 ST B		N	N		1900	Existing Records		L	C	L							
839 15 ST A		N	N		1900	Existing Records		C	C	NL		N/R					
843 15 ST B		N	N		1892	Existing Records		L	C	L							
845 15 ST B		N	N		1903	Existing Records		C	C	NL		N/R					
842 15 ST		N	N		1900	Existing Records		L	C	L							
848 15 ST		N	N		1900	Existing Records		C	C	NL		N/R					
1511 10 AVE		N	N		1892	Existing Records		L	C	L							
853 15 ST B		N	N		1898	Existing Records		L	C	L							
923 16 ST		N	N		1902	Existing Records		C	C	NL		N/R					
1114 15 ST		N	N		1910	Existing Records		GRR	C	GRR	Y	N/R					
1111 15 ST A		N	N		1910	Age of Home / Existing Records		U	C	U		N/R					
1116 15 ST		N	N		1902	Existing Records		C	C	NL		N/R					
1117 15 ST A		N	N		1910	Existing Records		L	C	L							
1517 12 AVE		N	N		1906	Age of Home / Existing Records		U	C	U		N/R					
1521 12 AVE		N	N		1900	Age of Home / Existing Records		U	C	U		N/R					
1118 15 ST		N	N		1910	Existing Records		C	C	NL		N/R					
1510 10 AVE		N	N		1905	Existing Records		C	C	NL		N/R					
1520 10 AVE		N	N		1900	Existing Records		C	C	NL		N/R					
1528 11 AVE		N	N		1910	Existing Records		L	C	L							
1127 15 ST A		N	N		1910	Existing Records		C	C	NL		N/R					
1071 15 ST A		N	N		2003	Existing Records		C	C	NL		N/R					
1087 15 ST A		N	N		2003	Existing Records		C	C	NL		N/R					
1101 15TH ST A		N	N		2002	Existing Records		C	C	NL		N/R					
1334 7TH AVE		N	N		1900	Existing Records		C	C	NL		N/R					
710 13 ST		N	N		Unknown	N/A / Existing Records		U	C	U		N/R					
719 14 ST		N	N		1910	Existing Records		L	C	L							
1308 7 AVE		N	N		1930	Existing Records		C	C	NL		N/R					
1131 14 ST		N	N		1910	Existing Records		L	C	L							
1114 13 ST		N	N		1900	Existing Records		L	C	L							
1135 14 ST		N	N		1900	Age of Home / Existing Records		U	C	U		N/R					
1313 12 AVE		N	N		2011	Existing Records		C	C	NL		N/R					

Service Address	Lead and Copper Sample site number.	Is this a high-risk Facility or Area?	Service Line Newly Identified Since Last Submitted Inventory	Year PWS-Owned Service Line was Installed	Year Customer Side Service Line was Installed	Source of Information Used for Service Line Identification	Gooseneck/Pigtail	PWS-Owned Service Line Material	Customer Side Service Line Material	Classification for Entire Service Line	Was Galvanized Service Line Material ever downstream of Lead?	Date Customer Notified of Lead Service Line	Was a Lead Service Line Previously Replaced at this Location?	Date Lead Service Line Replaced	Material of Service Line Replacement	Has the customer refused access to the property?	Date of customer waiver or IDPH notification, if customer refused access to property
1307 12 AVE		N	N		1890	Existing Records		C	C	NL		N/R					
1301 12 AVE		N	N		1892	Existing Records		C	C	NL		N/R					
1141 14 ST		N	N		1892	Existing Records		L	C	L							
1331 12 AVE		N	N		1890	Existing Records		C	C	NL		N/R					
1324 7 AVE		N	N		1900	Existing Records		C	C	NL		N/R					
715 14TH ST		N	N		1910	Existing Records		C	C	NL		N/R					
1330 7 AVE		N	N		1888	Existing Records		C	C	NL		N/R					
717 14 ST		N	N		1912	Existing Records		L	C	L							
1236 11 AVE		N	N		1927	Existing Records		C	C	NL		N/R					
1115 13 ST		N	N		1890	Existing Records		U	C	U		N/R					
1219 12 AVE		N	N		1910	Existing Records		C	C	NL		N/R					
1117 13 ST		N	N		1910	Existing Records		C	C	NL		N/R					
1245 12 AVE		N	N		Unknown	Existing Records		L	C	L							
1222 7 AVE		N	N		Unknown	Existing Records		C	C	NL		N/R					
725 14 ST		N	N		1900	Existing Records		C	C	NL		N/R					
737 14 ST		N	N		1900	Age of Home / Existing Records		U	C	U		N/R					
745 14 ST		N	N		1900	Age of Home / Existing Records		U	C	U		N/R					
1011 14 ST		N	N		1912	Existing Records		L	C	L							
749 14TH ST		N	N		2011	Existing Records		C	C	NL		N/R					
1111 14 ST		N	N		1931	Existing Records		L	C	L							
1115 14 ST		N	N		1920	Existing Records		L	C	L							
1121 14 ST		N	N		Unknown	Existing Records		C	C	NL		N/R					
717 13 ST		N	N		1892	Existing Records		L	C	L							
721 13 ST		N	N		1912	Existing Records		C	C	NL		N/R					
1233 12 AVE		N	N		1910	Existing Records		C	C	NL		N/R					
1217 12 AVE		N	N		1910	Existing Records		C	C	NL		N/R					
1225 12 AVE		N	N		1890	Existing Records		C	C	NL		N/R					
1237 12 AVE		N	N		1910	Existing Records		C	C	NL		N/R					
841 15 ST		N	N		1878	Existing Records		C	C	NL		N/R					
725 13 ST		N	N		1908	Age of Home / Existing Records		U	C	U		N/R					
738 14 ST		N	N		1900	Age of Home / Existing Records		U	C	U		N/R					
849 15 ST		N	N		1900	Existing Records		C	C	NL		N/R					
1011 15 ST		N	N		1890	Existing Records		C	C	NL		N/R					
756 14 ST		N	N		1900	Existing Records		C	C	NL		N/R					
1016 14 ST		N	N		1912	Age of Home / Existing Records		U	C	U		N/R					
1026 14 ST		N	N		1900	Existing Records		L	C	L							
1120 14 ST		N	N		1894	Existing Records		L	C	L							
1407 12 AVE		N	N		1960	Existing Records		C	C	NL		N/R					
1413 12 AVE		N	N		1892	Existing Records		C	C	NL		N/R					
813 15 ST		N	N		1900	Existing Records		C	C	NL		N/R					
1133 15 ST		N	N		1892	Existing Records		C	C	NL		N/R					
1510 6 AVE		N	N		Unknown	Existing Records		C	C	NL		N/R					
1524 6 AVE		N	N		1920	Existing Records		C	C	NL		N/R					
1522 6 AVE		N	N		1910	Existing Records		C	C	NL		N/R					
1538 7 AVE		N	N		1892	Existing Records		C	C	NL		N/R					
1524 7 AVE		N	N		1900	Existing Records		C	C	NL		N/R					
1524 7 AVE		N	N		1900	Existing Records		C	C	NL		N/R					
1535 8 AVE		N	N		1900	Existing Records		C	C	NL		N/R					
1525 8 AVE		N	N		Unknown	Existing Records		C	C	NL		N/R					
1528 6 AVE		N	N		1945	Existing Records		C	C	NL		N/R					
1520 6 AVE		N	N		1909	Existing Records		C	C	NL		N/R					
1516 6 AVE		N	N		1961	Existing Records		C	C	NL		N/R					
816 15 ST		N	N		1900	Existing Records		C	C	NL		N/R					
820 15 ST		N	N		1906	Existing Records		C	C	NL		N/R					
1534 7 AVE		N	N		1908	Existing Records		C	C	NL		N/R					
1210 15 ST		N	N		1906	Existing Records		C	C	NL		N/R					
1210 13 ST		N	N		1880	Existing Records		C	C	NL		N/R					
1209 14 ST		N	N		1900	Existing Records		L	C	L							
1210 17 ST		N	N		1880	Existing Records		L	C	L							
1213 15 ST A		N	N		1898	Existing Records		C	C	NL		N/R					



Service Address	Lead and Copper Sample site number.	Is this a high-risk Facility or Area?	Service Line Newly Identified Since Last Submitted Inventory	Year PWS-Owned Service Line was Installed	Year Customer Side Service Line was Installed	Source of Information Used for Service Line Identification	Gooseneck/Pigtail	PWS-Owned Service Line Material	Customer Side Service Line Material	Classification for Entire Service Line	Was Galvanized Service Line Material ever downstream of Lead?	Date Customer Notified of Lead Service Line	Was a Lead Service Line Previously Replaced at this Location?	Date Lead Service Line Replaced	Material of Service Line Replacement	Has the customer refused access to the property?	Date of customer waiver or IDPH notification, if customer refused access to property
1212 15TH ST		N	N		1906	Existing Records		C	C	NL		N/R					
1216 13 ST		N	N		1892	Existing Records		C	C	NL		N/R					
1211 14 ST		N	N		2003	Age of Home / Existing Records		UNL	C	UNL		N/R					
1214 17 ST		N	N		1900	Existing Records		L	C	L							
1220 13 ST		N	N		1898	Age of Home / Existing Records		U	C	U		N/R					
1217 14 ST		N	N		1901	Existing Records		C	C	NL		N/R					
1218 14 ST		N	N		1916	Existing Records		C	C	NL		N/R					
1220 15 ST		N	N		1920	Existing Records		C	C	NL		N/R					
1503 13 AVE		N	N		1900	Existing Records		C	C	NL		N/R					
1202 15 ST		N	N		1905	Existing Records		C	C	NL		N/R					
1218 17 ST		N	N		1880	Age of Home / Existing Records		U	C	U		N/R					
1535 13 AVE		N	N		1891	Existing Records		C	C	NL		N/R					
1541 13 AVE		N	N		1885	Existing Records		C	C	NL		N/R					
1226 16 ST		N	N		1890	Existing Records		L	C	L							
1219 15 ST A		N	N		1892	Existing Records		L	C	L							
1222 13 ST		N	N		1896	Age of Home / Existing Records		U	C	U		N/R					
1223 15 ST		N	N		1880	Existing Records		L	C	L							
1222 17 ST		N	N		1890	Existing Records		L	C	L							
1545 13 AVE		N	N		1874	Existing Records		C	C	NL		N/R					
1230 16 ST		N	N		1970	Existing Records		C	C	NL		N/R					
1232 14 ST		N	N		1892	Existing Records		L	C	L							
1724 13 AVE		N	N		1950	Age of Home / Existing Records		U	C	U		N/R					
1301 18 ST/PARK		N	N		Unknown	Existing Records		C	C	NL		N/R					
1306 17 ST		N	N		1892	Existing Records		C	C	NL		N/R					
1803 14 AVE		N	N		1954	Existing Records		C	C	NL		N/R					
1302 16 ST		N	N		2011	Existing Records		C	C	NL		N/R					
1705 13 AVE		N	N		1900	Age of Home / Existing Records		U	C	U		N/R					
1406 16 ST		N	N		1892	Age of Home / Existing Records		U	C	U		N/R					
1410 16TH ST		N	N		1892	Existing Records		C	C	NL		N/R					
1415 18 ST		N	N		1910	Existing Records		C	C	NL		N/R					
1420 16 ST		N	N		1890	Existing Records		C	C	NL		N/R					
1414 16 ST		N	N		1892	Existing Records		C	C	NL		N/R					
1423 17 ST		N	N		1892	Existing Records		L	C	L							
1424 17 ST		N	N		1892	Existing Records		L	C	L							
1721 15 AVE		N	N		1892	Existing Records		L	C	L							
1421 18 ST		N	N		1900	Existing Records		L	C	L							
1152 13 AVE		N	N		1900	Existing Records		L	C	L							
2135 12 ST		N	N		1920	Existing Records		C	C	NL		N/R					
1839 10 ST		N	N		1914	Age of Home / Existing Records		U	C	U		N/R					
1803 15 AVE		N	N		1920	Existing Records		L	C	L							
1144 13 AVE		N	N		1920	Existing Records		L	C	L							
1209 23 AVE		N	N		1914	Existing Records		C	C	NL		N/R					
1811 15 AVE		N	N		1895	Existing Records		C	C	NL		N/R					
1119 14 AVE		N	N		1901	Existing Records		C	C	NL		N/R					
1118 13 AVE		N	N		1910	Age of Home / Existing Records		U	C	U		N/R					
1201 13TH ST		N	N		Unknown	N/A / Existing Records		U	C	U		N/R					
1224 12 ST		N	N		1886	Existing Records		L	C	L							
1227 12 ST		N	N		1916	Existing Records		L	C	L							
1149 13 AVE		N	N		1895	Existing Records		L	C	L							
1115 13 AVE		N	N		1900	Existing Records		C	C	NL		N/R					
1218 11 ST		N	N		1926	Existing Records		C	C	NL		N/R					
1311 13 ST		N	N		1882	Age of Home / Existing Records		U	C	U		N/R					
1119 16 AVE		N	N		1920	Existing Records		C	C	NL		N/R					
1115 16 AVE		N	N		1950	Existing Records		C	C	NL		N/R					
1126 14 AVE		N	N		1910	Age of Home / Existing Records		U	C	U		N/R					
1409 13 ST		N	N		1918	Age of Home / Existing Records		U	C	U		N/R					
1110 11 ST		N	N		1900	Existing Records		C	C	NL		N/R					
1115 10 ST		N	N		1928	Existing Records		GRR	C	GRR	Y	N/R					
1116 11 ST		N	N		1920	Existing Records		C	C	NL		N/R					
1116 10 ST		N	N		1920	Existing Records		C	C	NL		N/R					

Service Address	Lead and Copper Sample site number.	Is this a high-risk Facility or Area?	Service Line Newly Identified Since Last Submitted Inventory	Year PWS-Owned Service Line was Installed	Year Customer Side Service Line was Installed	Source of Information Used for Service Line Identification	Gooseneck/Pigtail	PWS-Owned Service Line Material	Customer Side Service Line Material	Classification for Entire Service Line	Was Galvanized Service Line Material ever downstream of Lead?	Date Customer Notified of Lead Service Line	Was a Lead Service Line Previously Replaced at this Location?	Date Lead Service Line Replaced	Material of Service Line Replacement	Has the customer refused access to the property?	Date of customer waiver or IDPH notification, if customer refused access to property
1121 11 ST		N	N		1920	Existing Records		C	C	NL		N/R					
1120 11 ST		N	N		1910	Existing Records		C	C	NL		N/R					
1116 8 ST		N	N		1955	Existing Records		C	C	NL		N/R					
901 12 AVE		N	N		1939	Existing Records		C	C	NL		N/R					
907 12 AVE		N	N		1910	Age of Home / Existing Records		U	C	U		N/R					
909 12 AVE		N	N		1902	Existing Records		C	C	NL		N/R					
1104 11 ST		N	N		1902	Existing Records		C	C	NL		N/R					
1118 11 AVE		N	N		1880	Existing Records		C	C	NL		N/R					
1124 11 AVE		N	N		1908	Existing Records		C	C	NL		N/R					
921 12 AVE		N	N		1910	Existing Records		L	C	L							
925 12 AVE		N	N		1946	Existing Records		L	C	L							
1135 12 AVE		N	N		1910	Existing Records		C	C	NL		N/R					
1129 11 ST		N	N		1920	Existing Records		C	C	NL		N/R					
811 12 AVE		N	N		Unknown	Existing Records		C	C	NL		N/R					
1015 12 AVE		N	N		1916	Existing Records		L	C	L							
1131 9 ST		N	N		1910	Existing Records		L	C	L							
1141 12 AVE		N	N		1913	Existing Records		L	C	L							
1155 12 AVE		N	N		1900	Age of Home / Existing Records		U	C	U		N/R					
1109 12 AVE		N	N		1926	Existing Records		C	C	NL		N/R					
1126 8 ST		N	N		1910	Existing Records		C	C	NL		N/R					
1026 12 AVE		N	N		1913	Existing Records		L	C	L							
1205 11 ST		N	N		1902	Existing Records		L	C	L							
1116 12 AVE		N	N		1886	Existing Records		L	C	L							
1122 12 AVE		N	N		1886	Existing Records		C	C	NL		N/R					
1140 12 AVE		N	N		1905	Existing Records		C	C	NL		N/R					
1110 12 AVE		N	N		1911	Existing Records		C	C	NL		N/R					
1102 12 ST		N	N		1910	Existing Records		C	C	NL		N/R					
1108 12 ST		N	N		1890	Existing Records		L	C	L							
1112 12 ST		N	N		1900	Existing Records		C	C	NL		N/R					
1109 12 ST		N	N		1900	Existing Records		C	C	NL		N/R					
1113 12 ST		N	N		1905	Existing Records		C	C	NL		N/R					
1132 11 AVE		N	N		1915	Existing Records		C	C	NL		N/R					
1136 11 AVE		N	N		1891	Existing Records		C	C	NL		N/R					
1028 5 AVE		N	N		1900	Existing Records		C	C	NL		N/R					
1014 5 AVE		N	N		1980	Existing Records		C	C	NL		N/R					
1006 5 AVE		N	N		1892	Existing Records		C	C	NL		N/R					
1212 6 AVE		N	N		1892	Existing Records		C	C	NL		N/R					
1206 6 AVE		N	N		1892	Existing Records		L	C	L							
1202 6 AVE		N	N		1892	Existing Records		C	C	NL		N/R					
1015 6 AVE		N	N		1920	Existing Records		C	C	NL		N/R					
520 10 ST		N	N		1927	Existing Records		C	C	NL		N/R					
1229 7 AVE		N	N		1868	Existing Records		C	C	NL		N/R					
624 12 ST PL		N	N		1908	Existing Records		C	C	NL		N/R					
526 10 ST		N	N		1922	Existing Records		C	C	NL		N/R					
1203 7 AVE		N	N		2016	Existing Records		C	C	NL		N/R					
1215 7 AVE		N	N		1900	Existing Records		C	C	NL		N/R					
1211 7 AVE		N	N		1910	Existing Records		C	C	NL		N/R					
1210 7 AVE		N	N		1890	Existing Records		C	C	NL		N/R					
1202 7 AVE		N	N		1892	Existing Records		L	C	L							
703 11 ST A		N	N		1910	Existing Records		C	C	NL		N/R					
706 11 ST A		N	N		1892	Existing Records		C	C	NL		N/R					
709 11 ST A		N	N		1892	Existing Records		C	C	NL		N/R					
715 12 ST		N	N		1908	Age of Home / Existing Records		U	C	U		N/R					
522 10 ST		N	N		1935	Existing Records		C	C	NL		N/R					
710 11TH ST A		N	N		1902	Existing Records		C	C	NL		N/R					
715 11 ST A		N	N		1892	Existing Records		C	C	NL		N/R					
714 11 ST A		N	N		1900	Existing Records		C	C	NL		N/R					
719 12 ST		N	N		1908	Age of Home / Existing Records		U	C	U		N/R					
723 12 ST		N	N		1892	Age of Home / Existing Records		U	C	U		N/R					
727 12 ST		N	N		1890	Age of Home / Existing Records		U	C	U		N/R					

Service Address	Lead and Copper Sample site number.	Is this a high-risk Facility or Area?	Service Line Newly Identified Since Last Submitted Inventory	Year PWS-Owned Service Line was Installed	Year Customer Side Service Line was Installed	Source of Information Used for Service Line Identification	Gooseneck/Pigtail	PWS-Owned Service Line Material	Customer Side Service Line Material	Classification for Entire Service Line	Was Galvanized Service Line Material ever downstream of Lead?	Date Customer Notified of Lead Service Line	Was a Lead Service Line Previously Replaced at this Location?	Date Lead Service Line Replaced	Material of Service Line Replacement	Has the customer refused access to the property?	Date of customer waiver or IDPH notification, if customer refused access to property
724 11 ST A		N	N		1890	Existing Records		L	C	L							
733 12 ST		N	N		1900	Existing Records		C	C	NL			N/R				
604 10 ST		N	N		1912	Existing Records		C	C	NL			N/R				
1016 6 AVE		N	N		1912	Existing Records		C	C	NL			N/R				
1020 6 AVE		N	N		1911	Existing Records		C	C	NL			N/R				
616 10 ST		N	N		1910	Age of Home / Existing Records		U	C	U			N/R				
624 10 ST		N	N		1910	Age of Home / Existing Records		U	C	U			N/R				
630 10 ST		N	N		1910	Age of Home / Existing Records		U	C	U			N/R				
634 10 ST		N	N		1920	Existing Records		C	C	NL			N/R				
1019 6 AVE		N	N		1910	Existing Records		C	C	NL			N/R				
1011 11 AVE		N	N		1979	Existing Records		C	C	NL			N/R				
1316 4 AVE		N	N		1899	Existing Records		C	C	NL			N/R				
1302 4 AVE		N	N		1900	Existing Records		C	C	NL			N/R				
408 13 ST		N	N		1900	Existing Records		C	C	NL			N/R				
1101 4 AVE		N	N		Unknown	Existing Records		C	C	NL			N/R				
1011 4 AVE		N	N		1878	Existing Records		L	C	L							
395 11 ST		N	N		1892	Age of Home / Existing Records		U	C	U			N/R				
1223 5 AVE		N	N		1895	Existing Records		C	C	NL			N/R				
415 13 ST		N	N		1895	Existing Records		C	C	NL			N/R				
399 11 ST		N	N		1893	Existing Records		C	C	NL			N/R				
1201 5 AVE		N	N		Unknown	Existing Records		C	C	NL			N/R				
926 4 AVE		N	N		1890	Existing Records		C	C	NL			N/R				
922 4 AVE		N	N		Unknown	Existing Records		C	C	NL			N/R				
415 10 ST		N	N		1892	Age of Home / Existing Records		U	C	U			N/R				
414 9 ST		N	N		Unknown	Existing Records		C	C	NL			N/R				
1210 5 AVE		N	N		Unknown	Existing Records		C	C	NL			N/R				
1200 5 AVE		N	N		1920	Existing Records		C	C	NL			N/R				
418 9 ST		N	N		Unknown	Existing Records		C	C	NL			N/R				
419 10 ST		N	N		1887	Existing Records		C	C	NL			N/R				
425 10 ST		N	N		1892	Age of Home / Existing Records		U	C	U			N/R				
424 9 ST		N	N		1892	Existing Records		C	C	NL			N/R				
512 12 ST		N	N		1930	Existing Records		C	C	NL			N/R				
429 10 ST		N	N		1892	Existing Records		C	C	NL			N/R				
905 5 AVE		N	N		1892	Existing Records		L	C	L							
428 9 ST		N	N		1892	Existing Records		L	C	L							
1331 5 AVE		N	N		1874	Existing Records		C	C	NL			N/R				
909 5 AVE		N	N		1892	Existing Records		L	C	L							
901 5 AVE		N	N		1892	Existing Records		C	C	NL			N/R				
1317 5 AVE		N	N		1915	Age of Home / Existing Records		U	NL	U			N/R				
1305 5 AVE		N	N		1909	Existing Records		NL	NL	NL			N/R				
1001 16 ST		N	N		1915	Existing Records		NL	NL	NL			N/R				
1300 6 AVE/PARKING LOT I		N	N		2019	Existing Records		NL	NL	NL			N/R				
1515 5 AVE		N	N		1991	Existing Records		NL	NL	NL			N/R				
1514 5 AVE		N	N		1912	Existing Records		NL	NL	NL			N/R				
825 17 ST		N	N		Unknown	Existing Records		C	NL	NL			N/R				
1405 5 AVE		N	N		1922	Existing Records		NL	NL	NL			N/R				
1409 5 AVE		N	N		1931	Existing Records		NL	NL	NL			N/R				
1400 RIVER DR		N	N		1996	Existing Records		NL	NL	NL			N/R				
1300 RIVER DR		N	N		1996	Existing Records		NL	NL	NL			N/R				
1100 RIVER DR		N	N		Unknown	Existing Records		NL	NL	NL			N/R				
1615 5 AVE		N	N		1955	Existing Records		NL	NL	NL			N/R				
1701 RIVER DR		N	N		1908	Age of Home / Existing Records		U	NL	U			N/R				
1630 5 AVE		N	N		1930	Existing Records		NL	NL	NL			N/R				
1801 1 AVE/WATER PLANT		N	N		Unknown	Existing Records		NL	NL	NL			N/R				
1800 RIVER DR		N	N		1910	Existing Records		NL	NL	NL			N/R				
421 19 ST		N	N		1922	Existing Records		NL	NL	NL			N/R				
1320 5 AVE		N	N		1919	Existing Records		NL	NL	NL			N/R				
1201 RIVER DRIVE/CVC CNTR		N	N		Unknown	Existing Records		NL	NL	NL			N/R				
1415 RIVER DR		N	N		1994	Existing Records		NL	NL	NL			N/R				
1701 5 AVE		N	N		1956	Existing Records		NL	NL	NL			N/R				

Service Address	Lead and Copper Sample site number.	Is this a high-risk Facility or Area?	Service Line Newly Identified Since Last Submitted Inventory	Year PWS-Owned Service Line was Installed	Year Customer Side Service Line was Installed	Source of Information Used for Service Line Identification	Gooseneck/Pigtail	PWS-Owned Service Line Material	Customer Side Service Line Material	Classification for Entire Service Line	Was Galvanized Service Line Material ever downstream of Lead?	Date Customer Notified of Lead Service Line	Was a Lead Service Line Previously Replaced at this Location?	Date Lead Service Line Replaced	Material of Service Line Replacement	Has the customer refused access to the property?	Date of customer waiver or IDPH notification, if customer refused access to property
1845 8 ST		N	N		1916	Existing Records		C	GRR	GRR	Y	N/R					
813 17 AVE		N	N		1904	Existing Records		C	GRR	GRR	Y	N/R					
807 19 AVE		N	N		1891	Existing Records		L	GRR	L							
1804 15 AVE		N	N		Unknown	Existing Records		L	GRR	L							
1841 12 ST		N	N		1892	Existing Records		C	GRR	GRR	Y	N/R					
1837 12 ST		N	N		1894	Existing Records		C	GRR	GRR	Y	N/R					
735 18 AVE A		N	N		1904	Existing Records		C	GRR	GRR	Y	N/R					
832 17 AVE		N	N		1908	Age of Home / Existing Records		U	GRR	GRR	Y	N/R					
425 18TH ST		N	N		Unknown	Existing Records		C	GRR	GRR	Y	N/R					
1607 5TH AVE		N	N		1920	Existing Records		C	GRR	GRR	Y	N/R					
1600 5 AVE		N	N		1910	Existing Records		C	GRR	GRR	Y	N/R					
1228 11 AVE		N	N		1888	Existing Records		C	GRR	GRR	Y	N/R					
352 8 ST		N	N		1965	Existing Records		C	GRR	GRR	Y	N/R					
1218 11 AVE		N	N		1890	Existing Records		C	GRR	GRR	Y	N/R					
925 4 AVE		N	N		Unknown	Existing Records		C	GRR	GRR	Y	N/R					
433 8 ST		N	N		1900	Existing Records		C	GRR	GRR	Y	N/R					
932 5 AVE		N	N		1892	Existing Records		C	GRR	GRR	Y	N/R					
415 8 ST		N	N		1892	Existing Records		C	GRR	GRR	Y	N/R					
411 8 ST		N	N		1892	Existing Records		C	GRR	GRR	Y	N/R					
1113 11 AVE		N	N		1900	Existing Records		C	GRR	GRR	Y	N/R					
349 9 ST		N	N		1892	Existing Records		C	GRR	GRR	Y	N/R					
1005 4 AVE		N	N		1878	Existing Records		L	GRR	L							
1007 4 AVE		N	N		1878	Existing Records		L	GRR	L							
1004 16 AVE		N	N		1940	Existing Records		L	GRR	L							
1818 12 ST		N	N		1904	Existing Records		C	GRR	GRR	Y	N/R					
1611 13 ST		N	N		1889	Existing Records		L	GRR	L							
1118 16 AVE		N	N		1914	Existing Records		C	GRR	GRR	Y	N/R					
913 16 ST		N	N		1900	Existing Records		C	GRR	GRR	Y	N/R					
849 15 ST B		N	N		1897	Existing Records		L	GRR	L							
838 17 ST		N	N		1920	Existing Records		GRR	GRR	GRR	Y	N/R					
1619 11 AVE		N	N		Unknown	Existing Records		C	GRR	GRR	Y	N/R					
1532 11 AVE		N	N		1900	Age of Home / Existing Records		U	GRR	GRR	Y	N/R					
1527 11 AVE		N	N		1905	Existing Records		C	GRR	GRR	Y	N/R					
1533 11 AVE		N	N		1907	Existing Records		L	GRR	L							
1410 7 AVE		N	N		1888	Existing Records		C	GRR	GRR	Y	N/R					
1519 7 AVE		N	N		1949	Existing Records		C	GRR	GRR	Y	N/R					
1327 7 AVE		N	N		1910	Existing Records		C	GRR	GRR	Y	N/R					
1315 7 AVE		N	N		1900	Existing Records		C	GRR	GRR	Y	N/R					
1305 7 AVE		N	N		1888	Existing Records		C	GRR	GRR	Y	N/R					
1125 17 ST		N	N		1920	Existing Records		C	GRR	GRR	Y	N/R					
1235 11 AVE		N	N		1901	Existing Records		C	GRR	GRR	Y	N/R					
1123 14 ST		N	N		1900	Existing Records		L	GRR	L							
1110 13 ST		N	N		1910	Existing Records		L	GRR	L							
753 14 ST		N	N		1900	Existing Records		C	GRR	GRR	Y	N/R					
1221 7 AVE		N	N		1892	Existing Records		C	GRR	GRR	Y	N/R					
610 10 ST		N	N		1919	Existing Records		C	GRR	GRR	Y	N/R					
614 10 ST		N	N		1910	Age of Home / Existing Records		U	GRR	GRR	Y	N/R					
1219 7 AVE		N	N		1892	Existing Records		C	GRR	GRR	Y	N/R					
1241 7 AVE		N	N		Unknown	Existing Records		C	GRR	GRR	Y	N/R					
712 12 ST		N	N		1860	Existing Records		L	GRR	L							
714 12 ST		N	N		Unknown	Existing Records		L	GRR	L							
1208 6 AVE		N	N		1880	Existing Records		L	GRR	L							
1142 11 AVE		N	N		1902	Existing Records		C	GRR	GRR	Y	N/R					
822 11 AVE		N	N		Unknown	Existing Records		C	GRR	GRR	Y	N/R					
1123 12 AVE		N	N		1906	Existing Records		C	GRR	GRR	Y	N/R					
1011 12 AVE		N	N		1940	Existing Records		C	GRR	GRR	Y	N/R					
1111 10 ST		N	N		1923	Existing Records		GRR	GRR	GRR	Y	N/R					
1125 13 AVE		N	N		1914	Existing Records		C	GRR	GRR	Y	N/R					
838 18 AVE A		N	N		1894	Existing Records		C	GRR	GRR	Y	N/R					
1529 13 AVE		N	N		1915	Existing Records		C	GRR	GRR	Y	N/R					

Service Address	Lead and Copper Sample site number.	Is this a high-risk Facility or Area?	Service Line Newly Identified Since Last Submitted Inventory	Year PWS-Owned Service Line was Installed	Year Customer Side Service Line was Installed	Source of Information Used for Service Line Identification	Gooseneck/Pigtail	PWS-Owned Service Line Material	Customer Side Service Line Material	Classification for Entire Service Line	Was Galvanized Service Line Material ever downstream of Lead?	Date Customer Notified of Lead Service Line	Was a Lead Service Line Previously Replaced at this Location?	Date Lead Service Line Replaced	Material of Service Line Replacement	Has the customer refused access to the property?	Date of customer waiver or IDPH notification, if customer refused access to property
1712 14 AVE		N	N		1900	Existing Records		C	GRR	GRR	Y	N/R					
1621 14 AVE		N	N		1900	Existing Records		C	GRR	GRR	Y	N/R					
1231 15 ST		N	N		1876	Existing Records		C	GRR	GRR	Y	N/R					
1220 15 ST A		N	N		1912	Existing Records		C	GRR	GRR	Y	N/R					
619 13 ST		N	N		1873	Existing Records		C	L	L							
1530 6TH AVE		N	N		1945	Existing Records		C	L	L							
525 16 ST/BEAN BLDG		N	N		1928	Age of Home		U	L	L							
523 16 ST		N	Y		1900	Existing Records / Statistical Model		C	L	L							
1553 8 AVE		N	Y		1908	Age of Home / Statistical Model		U	L	L							
1530 5 AVE		N	Y		1912	Age of Home / Statistical Model		U	L	L							
1303 7 AVE		N	Y		1898	Existing Records / Statistical Model		C	L	L							
1417 6 AVE		N	Y		1912	Age of Home / Statistical Model		U	L	L							
1412 18 ST		N	Y		1892	Age of Home / Statistical Model		U	L	L							
601 15 ST		N	Y		1906	Existing Records / Statistical Model		C	L	L							
925 17 ST		N	Y		1894	Existing Records / Statistical Model		L	L	L							
718 14TH ST		N	N		1962	Age of Home		U	L	L							
1115 15 ST		N	Y		1907	Existing Records / Statistical Model		C	L	L							
1525 12 AVE		N	Y		1906	Existing Records / Statistical Model		C	L	L							
1529 12 AVE		N	Y		1900	Age of Home / Statistical Model		U	L	L							
1543 12 AVE		N	Y		1900	Age of Home / Statistical Model		U	L	L							
1623 12 AVE		N	Y		1908	Existing Records / Statistical Model		C	L	L							
909 16 ST		N	Y		1902	Existing Records / Statistical Model		C	L	L							
824 16 ST		N	Y		1892	Existing Records / Statistical Model		C	L	L							
819 15 ST B		N	Y		1901	Age of Home / Statistical Model		U	L	L							
1119 14 ST		N	Y		1906	Age of Home / Statistical Model		U	L	L							
723 13 ST		N	Y		1926	Age of Home / Statistical Model		U	L	L							
1015 14 ST		N	Y		1912	Existing Records / Statistical Model		L	L	L							
1025 14 ST		N	Y		1892	Age of Home / Statistical Model		U	L	L							
1100 13 ST		N	Y		1919	Age of Home / Statistical Model		U	L	L							
732 13 ST		N	Y		1900	Age of Home / Statistical Model		U	L	L							
718 13 ST		N	Y		1900	Age of Home / Statistical Model		U	L	L							
527 14 ST		N	Y		1902	Existing Records / Statistical Model		C	L	L							
720 13 ST		N	Y		1900	Age of Home / Statistical Model		U	L	L							
1403 12 AVE		N	Y		1880	Age of Home / Statistical Model		U	L	L							
1124 14 ST		N	Y		1892	Age of Home / Statistical Model		U	L	L							
1134 14 ST		N	Y		1892	Age of Home / Statistical Model		U	L	L							
1138 14 ST		N	Y		1900	Existing Records / Statistical Model		L	L	L							
752 14 ST		N	Y		1900	Age of Home / Statistical Model		U	L	L							
746 14 ST		N	Y		1892	Age of Home / Statistical Model		U	L	L							
742 14 ST		N	Y		1900	Existing Records / Statistical Model		L	L	L							
736 14 ST		N	Y		1900	Existing Records / Statistical Model		L	L	L							
831 15 ST B		N	Y		1892	Age of Home / Statistical Model		U	L	L							
840 15 ST A		N	N		1900	Age of Home		U	L	L							
836 15 ST		N	Y		1900	Existing Records / Statistical Model		C	L	L							
824 15 ST		N	Y		1912	Age of Home / Statistical Model		U	L	L							
914 16 ST		N	Y		1900	Existing Records / Statistical Model		C	L	L							
816 15 ST A		N	N		1905	Age of Home		U	L	L							
1141 15 ST		N	Y		1900	Age of Home / Statistical Model		U	L	L							
1805 12 AVE		N	Y		1892	Age of Home / Statistical Model		U	L	L							
1811 12 AVE		N	Y		1892	Age of Home / Statistical Model		U	L	L							
1719 12 AVE		N	Y		1902	Age of Home / Statistical Model		U	L	L							
1723 12 AVE		N	Y		1908	Age of Home / Statistical Model		U	L	L							
1707 12 AVE		N	Y		1900	Age of Home / Statistical Model		U	L	L							
1605 12 AVE		N	Y		1906	Age of Home / Statistical Model		U	L	L							
846 15 ST A		N	Y		1915	Age of Home / Statistical Model		U	L	L							
1316 7 AVE		N	Y		1900	Age of Home / Statistical Model		U	L	L							
1109 15 ST A		N	Y		1910	Existing Records / Statistical Model		C	L	L							
1519 11 AVE		N	Y		1900	Age of Home / Statistical Model		U	L	L							
1525 11 AVE		N	Y		1900	Age of Home / Statistical Model		U	L	L							
1520 11 AVE		N	Y		1900	Age of Home / Statistical Model		U	L	L							

Service Address	Lead and Copper Sample site number.	Is this a high-risk Facility or Area?	Service Line Newly Identified Since Last Submitted Inventory	Year PWS-Owned Service Line was Installed	Year Customer Side Service Line was Installed	Source of Information Used for Service Line Identification	Gooseneck/Pigtail	PWS-Owned Service Line Material	Customer Side Service Line Material	Classification for Entire Service Line	Was Galvanized Service Line Material ever downstream of Lead?	Date Customer Notified of Lead Service Line	Was a Lead Service Line Previously Replaced at this Location?	Date Lead Service Line Replaced	Material of Service Line Replacement	Has the customer refused access to the property?	Date of customer waiver or IDPH notification, if customer refused access to property
1233 7 AVE		N	Y		1890	Existing Records / Statistical Model		C	L	L							
1101 12 ST		N	Y		1915	Existing Records / Statistical Model		L	L	L							
1102 12 AVE		N	Y		1916	Age of Home / Statistical Model		U	L	L							
1007 12 AVE		N	Y		1902	Existing Records / Statistical Model		L	L	L							
1003 12 AVE		N	Y		1900	Age of Home / Statistical Model		U	L	L							
1139 12 AVE		N	Y		1910	Age of Home / Statistical Model		U	L	L							
1133 11 ST		N	Y		1922	Existing Records / Statistical Model		L	L	L							
1113 12 AVE		N	Y		1916	Existing Records / Statistical Model		C	L	L							
1106 9 ST		N	Y		1927	Age of Home / Statistical Model		U	L	L							
1130 8 ST		N	Y		1910	Existing Records / Statistical Model		C	L	L							
1210 11 ST		N	Y		1922	Age of Home / Statistical Model		U	L	L							
1124 8 ST		N	Y		1910	Age of Home / Statistical Model		U	L	L							
1134 12 AVE		N	Y		1918	Existing Records / Statistical Model		L	L	L							
1144 12 AVE		N	Y		1901	Age of Home / Statistical Model		U	L	L							
1150 12 AVE		N	Y		1900	Age of Home / Statistical Model		U	L	L							
1223 7 AVE		N	Y		1892	Age of Home / Statistical Model		U	L	L							
720 11 ST A		N	Y		1892	Existing Records / Statistical Model		L	L	L							
1135 11 AVE		N	Y		1892	Age of Home / Statistical Model		U	L	L							
1217 11 AVE		N	N		1875	Existing Records / Age of Home		C	L	L							
642 10 ST		N	Y		Unknown	N/A / Statistical Model		U	L	L							
640 10 ST		N	Y		Unknown	N/A / Statistical Model		U	L	L							
620 10 ST		N	Y		1910	Age of Home / Statistical Model		U	L	L							
344 10 ST		N	Y		1900	Existing Records / Statistical Model		C	L	L							
912 4 AVE		N	Y		1890	Age of Home / Statistical Model		U	L	L							
908 4 AVE		N	Y		1878	Age of Home / Statistical Model		U	L	L							
431 10 ST		N	Y		1887	Existing Records / Statistical Model		L	L	L							
1219 16 ST		N	Y		1928	Existing Records / Statistical Model		C	L	L							
1217 15 ST A		N	Y		1902	Age of Home / Statistical Model		U	L	L							
1212 14 ST		N	Y		1902	Age of Home / Statistical Model		U	L	L							
1540 12 AVE		N	Y		1882	Age of Home / Statistical Model		U	L	L							
1546 12 AVE		N	Y		1898	Age of Home / Statistical Model		U	L	L							
1521 8TH AVE		N	Y		1892	Age of Home / Statistical Model		U	L	L							
1204 14 ST		N	Y		1901	Age of Home / Statistical Model		U	L	L							
841 15 ST A		N	Y		1903	Existing Records / Statistical Model		L	L	L							
1224 13 ST		N	Y		1908	Age of Home / Statistical Model		U	L	L							
1228 14 ST		N	Y		1900	Age of Home / Statistical Model		U	L	L							
1404 16 ST		N	Y		1920	Age of Home / Statistical Model		U	L	L							
1718 14 AVE		N	Y		1915	Age of Home / Statistical Model		U	L	L							
1722 14 AVE		N	Y		1915	Age of Home / Statistical Model		U	L	L							
1726 14 AVE		N	Y		1915	Age of Home / Statistical Model		U	L	L							
1305 13 AVE		N	Y		1917	Age of Home / Statistical Model		U	L	L							
1402 17 ST		N	Y		1905	Age of Home / Statistical Model		U	L	L							
1708 14 AVE		N	Y		1902	Existing Records / Statistical Model		C	L	L							
1411 18 ST		N	Y		1914	Age of Home / Statistical Model		U	L	L							
1412 17 ST		N	Y		1885	Existing Records / Statistical Model		C	L	L							
1409 17 ST		N	Y		1892	Age of Home / Statistical Model		U	L	L							
1406 17 ST		N	Y		1892	Existing Records / Statistical Model		C	L	L							
1416 18 ST		N	Y		1912	Age of Home / Statistical Model		U	L	L							
1156 13 AVE		N	Y		1920	Age of Home / Statistical Model		U	L	L							
2139 13 ST		N	Y		1904	Existing Records / Statistical Model		C	L	L							
1842 9 ST		N	Y		1904	Age of Home / Statistical Model		U	L	L							
1715 15 AVE		N	Y		Unknown	N/A / Statistical Model		U	L	L							
1413 17 ST		N	Y		1897	Age of Home / Statistical Model		U	L	L							
1416 17 ST		N	Y		1920	Age of Home / Statistical Model		U	L	L							
1625 14 AVE		N	Y		1911	Age of Home / Statistical Model		U	L	L							
1800 14 AVE		N	Y		1935	Age of Home / Statistical Model		U	L	L							
1804 14 AVE		N	Y		1892	Age of Home / Statistical Model		U	L	L							
1812 14 AVE		N	Y		1915	Age of Home / Statistical Model		U	L	L							
1205 13 AVE		N	Y		1920	Age of Home / Statistical Model		U	L	L							
1216 12 ST		N	Y		1916	Age of Home / Statistical Model		U	L	L							

Service Address	Lead and Copper Sample site number.	Is this a high-risk Facility or Area?	Service Line Newly Identified Since Last Submitted Inventory	Year PWS-Owned Service Line was Installed	Year Customer Side Service Line was Installed	Source of Information Used for Service Line Identification	Gooseneck/Pigtail	PWS-Owned Service Line Material	Customer Side Service Line Material	Classification for Entire Service Line	Was Galvanized Service Line Material ever downstream of Lead?	Date Customer Notified of Lead Service Line	Was a Lead Service Line Previously Replaced at this Location?	Date Lead Service Line Replaced	Material of Service Line Replacement	Has the customer refused access to the property?	Date of customer waiver or IDPH notification, if customer refused access to property
1222 12 ST		N	Y		1886	Age of Home / Statistical Model		U	L	L							
1111 14 AVE		N	Y		1920	Age of Home / Statistical Model		U	L	L							
1112 13 AVE		N	Y		1880	Age of Home / Statistical Model		U	L	L							
1101 23 AVE		N	Y		1927	Existing Records / Statistical Model		C	L	L							
1843 10 ST		N	Y		1910	Age of Home / Statistical Model		U	L	L							
1157 13 AVE		N	Y		1900	Age of Home / Statistical Model		U	L	L							
1217 12 ST		N	Y		1914	Age of Home / Statistical Model		U	L	L							
1129 13 AVE		N	Y		1905	Age of Home / Statistical Model		U	L	L							
1133 13 AVE		N	Y		1911	Age of Home / Statistical Model		U	L	L							
1143 13 AVE		N	Y		1917	Age of Home / Statistical Model		U	L	L							
1214 12 ST		N	Y		1932	Existing Records / Statistical Model		L	L	L							
1109 13 AVE		N	Y		1895	Age of Home / Statistical Model		U	L	L							
1230 11 ST		N	Y		1926	Age of Home / Statistical Model		U	L	L							
1117 12 AVE		N	Y		Unknown	N/A / Statistical Model		U	L	L							
1105 10 ST		N	Y		1917	Existing Records / Statistical Model		GRR	L	L							
1100 10 ST		N	Y		1922	Age of Home / Statistical Model		U	L	L							
1111 11 ST		N	Y		1912	Existing Records / Statistical Model		L	L	L							
1122 16 AVE		N	Y		1910	Age of Home / Statistical Model		U	L	L							
1611 12 ST		N	Y		1921	Existing Records / Statistical Model		C	L	L							
1036 16 AVE		N	Y		1900	Existing Records / Statistical Model		L	L	L							
1616 12 ST		N	Y		1916	Existing Records / Statistical Model		L	L	L							
1605 13 ST		N	Y		1881	Age of Home / Statistical Model		U	L	L							
721 17 AVE		N	Y		1904	Age of Home / Statistical Model		U	L	L							
1815 13 ST		N	Y		1900	Age of Home / Statistical Model		U	L	L							
1825 13 ST		N	Y		1914	Existing Records / Statistical Model		L	L	L							
1832 12 ST		N	Y		1904	Age of Home / Statistical Model		U	L	L							
1841 13 ST		N	Y		1904	Age of Home / Statistical Model		U	L	L							
1837 13 ST		N	Y		1920	Age of Home / Statistical Model		U	L	L							
1628 11 ST		N	Y		1899	Age of Home / Statistical Model		U	L	L							
1019 17 AVE		N	Y		1900	Existing Records / Statistical Model		L	L	L							
1026 16 AVE		N	Y		1882	Age of Home / Statistical Model		U	L	L							
642 10 ST		N	Y		1913	Age of Home / Statistical Model		U	L	L							
353 9 ST		N	Y		1892	Existing Records / Statistical Model		L	L	L							
601 11 ST/VELIE PARK		N	Y		Unknown	Existing Records / Statistical Model		C	L	L							
1001 4 AVE		N	Y		1878	Age of Home / Statistical Model		U	L	L							
820 5 AVE		N	Y		Unknown	N/A / Statistical Model		U	L	L							
420 8 ST		N	N		1904	Age of Home		U	L	L							
419 8 ST		N	Y		1892	Existing Records / Statistical Model		C	L	L							
915 4 AVE		N	Y		1878	Age of Home / Statistical Model		U	L	L							
419 15 ST		N	Y		1897	Existing Records / Statistical Model		C	L	L							
1601 6 AVE/PARKING LOT P		N	Y		Unknown	N/A / Statistical Model		U	L	L							
510 16 ST		N	Y		1896	Existing Records / Statistical Model		C	L	L							
1501 RIVER DR		N	Y		1900	Age of Home / Statistical Model		U	L	L							
514 16 ST		N	Y		1904	Age of Home / Statistical Model		U	L	L							
1801 5 AVE		N	Y		1929	Existing Records / Statistical Model		C	L	L							
1441 5TH AVE		N	Y		1897	Existing Records / Statistical Model		NL	L	L							
828 17 AVE		N	Y		1912	Age of Home / Statistical Model		U	L	L							
820 17 AVE		N	Y		1919	Age of Home / Statistical Model		U	L	L							
846 16 AVE		N	Y		1912	Age of Home / Statistical Model		U	L	L							
731 18 AVE		N	Y		1929	Age of Home / Statistical Model		U	L	L							
1029 18 AVE A		N	Y		1900	Age of Home / Statistical Model		U	L	L							
1007 18 AVE A		N	Y		1938	Age of Home / Statistical Model		U	L	L							
1013 18 AVE A		N	Y		1914	Age of Home / Statistical Model		U	L	L							
717 17 AVE		N	Y		1900	Age of Home / Statistical Model		U	L	L							
1011 19 AVE		N	Y		1896	Age of Home / Statistical Model		U	L	L							
1012 18 AVE A		N	Y		1905	Age of Home / Statistical Model		U	L	L							
1016 18 AVE A		N	Y		1904	Age of Home / Statistical Model		U	L	L							
1020 18 AVE A		N	Y		1904	Age of Home / Statistical Model		U	L	L							
1021 19 AVE		N	Y		1914	Age of Home / Statistical Model		U	L	L							
1015 19 AVE		N	Y		1916	Existing Records / Statistical Model		L	L	L							

Service Address	Lead and Copper Sample site number.	Is this a high-risk Facility or Area?	Service Line Newly Identified Since Last Submitted Inventory	Year PWS-Owned Service Line was Installed	Year Customer Side Service Line was Installed	Source of Information Used for Service Line Identification	Gooseneck/Pigtail	PWS-Owned Service Line Material	Customer Side Service Line Material	Classification for Entire Service Line	Was Galvanized Service Line Material ever downstream of Lead?	Date Customer Notified of Lead Service Line	Was a Lead Service Line Previously Replaced at this Location?	Date Lead Service Line Replaced	Material of Service Line Replacement	Has the customer refused access to the property?	Date of customer waiver or IDPH notification, if customer refused access to property
1846 10 ST		N	Y		1881	Age of Home / Statistical Model		U	L	L							
1824 11 ST		N	Y		1927	Age of Home / Statistical Model		U	L	L							
1821 12 ST		N	Y		1894	Age of Home / Statistical Model		U	L	L							
1812 11 ST		N	Y		1919	Age of Home / Statistical Model		U	L	L							
1808 12 ST		N	Y		1904	Age of Home / Statistical Model		U	L	L							
1846 9 ST		N	Y		1916	Age of Home / Statistical Model		U	L	L							
716 16 AVE		N	Y		1906	Age of Home / Statistical Model		U	L	L							
720 16 AVE		N	Y		1905	Existing Records / Statistical Model		C	L	L							
724 16 AVE		N	Y		1904	Age of Home / Statistical Model		U	L	L							
841 19 AVE		N	Y		1900	Age of Home / Statistical Model		U	L	L							
847 19 AVE		N	Y		1894	Age of Home / Statistical Model		U	L	L							
831 19 AVE		N	Y		1921	Age of Home / Statistical Model		U	L	L							
720 17 AVE		N	Y		1907	Existing Records / Statistical Model		L	L	L							
735 17 AVE		N	Y		1916	Age of Home / Statistical Model		U	L	L							
801 17 AVE		N	Y		1902	Age of Home / Statistical Model		U	L	L							
805 17 AVE		N	Y		1941	Age of Home / Statistical Model		U	L	L							
842 16 AVE		N	Y		1900	Age of Home / Statistical Model		U	L	L							
1851 10 ST		N	Y		1904	Age of Home / Statistical Model		U	L	L							
828 16 AVE		N	Y		1914	Age of Home / Statistical Model		U	L	L							
1100 23 AVE		N	Y		1924	Age of Home / Statistical Model		U	L	L							
1720 5 AVE		N	Y		1939	Age of Home / Statistical Model		U	L	L							
1821 6 AVE		N	N		Unknown	N/A		U	U	U							N/R
1815 6 AVE		N	N		Unknown	N/A		U	U	U							N/R
302 19 ST/PARKING		N	N		Unknown	N/A		U	U	U							N/R
310 19 ST		N	N		Unknown	N/A		U	U	U							N/R
2025 5 AVE		N	N		Unknown	N/A		U	U	U							N/R
514 17 ST REAR		N	N		Unknown	N/A		U	U	U							N/R
1312 5 AVE		N	N		Unknown	N/A		U	U	U							N/R
3 AVE & 20 ST		N	N		Unknown	N/A		U	U	U							N/R
515 14 ST		N	N		Unknown	N/A		U	U	U							N/R
416 16 ST		N	N		Unknown	N/A		U	U	U							N/R
RIVER DR		N	N		Unknown	N/A		U	U	U							N/R
711 18 AVE		N	N		Unknown	N/A		U	U	U							N/R
1850 1 AVE/VACANT GROUND		N	N		Unknown	N/A		U	U	U							N/R
1719 5 AVE/CD/VACANT		N	N		Unknown	N/A		U	U	U							N/R
1818 5 AVE		N	N		Unknown	N/A		U	U	U							N/R
1701 4 AVE A/PARKING LT R		N	N		Unknown	N/A		U	U	U							N/R
1819 5 AVE		N	N		Unknown	N/A		U	U	U							N/R
1815 5 AVE		N	N		Unknown	N/A		U	U	U							N/R
1710 RIVER DR		N	N		Unknown	N/A		U	U	U							N/R
1708 RIVER DR		N	N		Unknown	N/A		U	U	U							N/R
1811 4 AVE A		N	N		Unknown	N/A		U	U	U							N/R
1602 4 AVE/PARKING LOT W		N	N		Unknown	N/A		U	U	U							N/R
320 16 ST		N	N		Unknown	N/A		U	U	U							N/R
321 17 ST		N	N		Unknown	Existing Records / N/A		C	U	U							N/R
1622 RIVER DR/PARKING LOT		N	N		Unknown	N/A		U	U	U							N/R
1614 RIVER DR		N	N		Unknown	N/A		U	U	U							N/R
1602 RIVER DR/PARKING LOT		N	N		Unknown	N/A		U	U	U							N/R
1626 RIVER DR		N	N		Unknown	N/A		U	U	U							N/R
1628 RIVER DR		N	N		Unknown	N/A		U	U	U							N/R
1632 RIVER DR		N	N		Unknown	N/A		U	U	U							N/R
1625 RIVER DR		N	N		Unknown	N/A		U	U	U							N/R
RIVER DR		N	N		Unknown	N/A		U	U	U							N/R
BETWEEN 15-16 ST ON RIVER		N	N		Unknown	N/A		U	U	U							N/R
		N	N		Unknown	N/A		U	U	U							N/R
325 16 ST/PARKING LOT N		N	N		Unknown	N/A		U	U	U							N/R
1402 4 AVE/PARKING LOT U		N	N		Unknown	N/A		U	U	U							N/R
315 15TH ST		N	N		Unknown	N/A		U	U	U							N/R
309 12 ST		N	N		Unknown	N/A		U	U	U							N/R
421 14 ST		N	N		Unknown	N/A		U	U	U							N/R



Service Address	Lead and Copper Sample site number.	Is this a high-risk Facility or Area?	Service Line Newly Identified Since Last Submitted Inventory	Year PWS-Owned Service Line was Installed	Year Customer Side Service Line was Installed	Source of Information Used for Service Line Identification	Gooseneck/Pigtail	PWS-Owned Service Line Material	Customer Side Service Line Material	Classification for Entire Service Line	Was Galvanized Service Line Material ever downstream of Lead?	Date Customer Notified of Lead Service Line	Was a Lead Service Line Previously Replaced at this Location?	Date Lead Service Line Replaced	Material of Service Line Replacement	Has the customer refused access to the property?	Date of customer waiver or IDPH notification, if customer refused access to property
745 13 ST		N	N		Unknown	N/A		U	U	U		N/R					
928 RAILROAD AVE		N	N		Unknown	Existing Records / N/A		L	U	L							
912 5 AVE		N	N		Unknown	N/A		U	U	U		N/R					
703 5 AVE		N	N		Unknown	N/A		U	U	U		N/R					
403 9 ST		N	N		Unknown	N/A		U	U	U		N/R					
1015 4 AVE		N	N		Unknown	N/A		U	U	U		N/R					
1216 5 AVE		N	N		Unknown	N/A		U	U	U		N/R					
1411 13 ST		N	N		Unknown	N/A		U	U	U		N/R					
1208 12 ST		N	N		Unknown	N/A		U	U	U		N/R					
1325 17 ST		N	N		Unknown	N/A		U	U	U		N/R					
1225 15 ST A		N	N		Unknown	N/A		U	U	U		N/R					
1514 6 AVE		N	N		Unknown	N/A		U	U	U		N/R					
1204 17 ST		N	N		Unknown	N/A		U	U	U		N/R					
1220 14 ST		N	N		Unknown	N/A		U	U	U		N/R					
1520 12 AVE		N	N		Unknown	N/A		U	U	U		N/R					
1217 5 AVE		N	N		Unknown	N/A		U	U	U		N/R					
1211 5 AVE/PARKING LOT O		N	N		Unknown	N/A		U	U	U		N/R					
1013 4 AVE		N	N		Unknown	N/A		U	U	U		N/R					
1121 4 AVE		N	N		Unknown	N/A		U	U	U		N/R					
315 12 ST		N	N		Unknown	N/A		U	U	U		N/R					
1013 11 AVE		N	N		Unknown	N/A		U	U	U		N/R					
636 10 ST		N	N		Unknown	N/A		U	U	U		N/R					
1306 4 AVE		N	N		Unknown	N/A		U	U	U		N/R					
411 14 ST		N	N		Unknown	N/A		U	U	U		N/R					
1201 12 ST/EXC RIGHTOFWAY		N	N		Unknown	N/A		U	U	U		N/R					
804 11TH AVE		N	N		Unknown	Existing Records / N/A		C	U	U		N/R					
1124 11 ST		N	N		Unknown	N/A		U	U	U		N/R					
1230 6 AVE		N	N		Unknown	N/A		U	U	U		N/R					
1032 5 AVE/PT OF VELIE PK		N	N		Unknown	N/A		U	U	U		N/R					
1117 12 ST		N	N		Unknown	N/A		U	U	U		N/R					
1227 7 AVE		N	N		Unknown	N/A		U	U	U		N/R					
1130 15 ST		N	N		Unknown	N/A		U	U	U		N/R					
1322 7 AVE		N	N		Unknown	N/A		U	U	U		N/R					
850 15 ST A		N	N		Unknown	N/A		U	U	U		N/R					
1120 15 ST		N	N		Unknown	N/A		U	U	U		N/R					
833 15 ST A		N	N		Unknown	N/A		U	U	U		N/R					
903 16 ST		N	N		Unknown	N/A		U	U	U		N/R					
830 15 ST B		N	N		Unknown	N/A		U	U	U		N/R					
836 15 ST B		N	N		Unknown	N/A		U	U	U		N/R					
1145 15 ST		N	N		Unknown	N/A		U	U	U		N/R					
1419 12 AVE/VACANT LAND		N	N		Unknown	N/A		U	U	U		N/R					
1539 8 AVE		N	N		Unknown	N/A		U	U	U		N/R					
1220 7 AVE		N	N		Unknown	N/A		U	U	U		N/R					
842 17 ST		N	N		Unknown	N/A		U	U	U		N/R					
830 17 ST		N	N		Unknown	N/A		U	U	U		N/R					
855 17TH ST		N	N		Unknown	N/A		U	U	U		N/R					
826 16 ST A		N	N		Unknown	N/A		U	U	U		N/R					
812 17 ST		N	N		Unknown	N/A		U	U	U		N/R					
1615 8 AVE		N	N		Unknown	N/A		U	U	U		N/R					
1714 8 AVE		N	N		Unknown	N/A		U	U	U		N/R					
730 14 ST		N	N		Unknown	N/A		U	U	U		N/R					
1406 7 AVE		N	N		Unknown	N/A		U	U	U		N/R					
810 16 ST		N	N		Unknown	N/A		U	U	U		N/R					
1414 6 AVE/PARKING LOT S		N	N		Unknown	N/A		U	U	U		N/R					
1533 7 AVE		N	N		Unknown	N/A		U	U	U		N/R					
1502 4 AVE/PARKING LOT Q		N	N		Unknown	N/A		U	U	U		N/R					
1301 6 AVE/PARKING LOT V		N	N		Unknown	N/A		U	U	U		N/R					
1401 6 AVE/PARKING LOT M		N	N		Unknown	N/A		U	U	U		N/R					
1419 6 AVE		N	N		Unknown	N/A		U	U	U		N/R					
521 15 ST		N	N		Unknown	N/A		U	U	U		N/R					

Service Address	Lead and Copper Sample site number.	Is this a high-risk Facility or Area?	Service Line Newly Identified Since Last Submitted Inventory	Year PWS-Owned Service Line was Installed	Year Customer Side Service Line was Installed	Source of Information Used for Service Line Identification	Gooseneck/Pigtail	PWS-Owned Service Line Material	Customer Side Service Line Material	Classification for Entire Service Line	Was Galvanized Service Line Material ever downstream of Lead?	Date Customer Notified of Lead Service Line	Was a Lead Service Line Previously Replaced at this Location?	Date Lead Service Line Replaced	Material of Service Line Replacement	Has the customer refused access to the property?	Date of customer waiver or IDPH notification, if customer refused access to property
1916 6 AVE		N	N		Unknown	N/A		U	U	U		N/R					
601 19 ST/STEPHENS SQ PK		N	N		Unknown	N/A		U	U	U		N/R					
1701 7 AVE PARKING LOT K		N	N		Unknown	N/A		U	U	U		N/R					
1546 7 AVE/MUNICIPAL PARK		N	N		Unknown	N/A		U	U	U		N/R					
625 18 ST		N	N		Unknown	N/A		U	U	U		N/R					
1712 7 AVE		N	N		Unknown	N/A		U	U	U		N/R					
701 17 ST PARKING LOT V		N	N		Unknown	N/A		U	U	U		N/R					
1540 7 AVE PARKING LOT 2		N	N		Unknown	N/A		U	U	U		N/R					
1514 7 AVE		N	N		Unknown	N/A		U	U	U		N/R					
1545 12 AVE		N	Y		1890	Age of Home / Statistical Model		U	UNL	U		N/R					
846 15TH ST B		N	Y		1909	Age of Home / Statistical Model		U	UNL	U		N/R					
1103 14 ST		N	Y		1890	Age of Home / Statistical Model		U	UNL	U		N/R					
733 13 ST		N	Y		1890	Age of Home / Statistical Model		U	UNL	U		N/R					
735 13 ST		N	Y		1890	Age of Home / Statistical Model		U	UNL	U		N/R					
1801 12 AVE		N	Y		1910	Age of Home / Statistical Model		U	UNL	U		N/R					
849 15 ST A		N	Y		Unknown	N/A / Statistical Model		U	UNL	U		N/R					
1116 12 ST		N	Y		1910	Age of Home / Statistical Model		U	UNL	U		N/R					
1127 11 ST		N	Y		1910	Existing Records / Statistical Model		L	UNL	L							
1129 12 AVE		N	Y		1910	Age of Home / Statistical Model		U	UNL	U		N/R					
1128 11 ST		N	Y		1890	Existing Records / Statistical Model		L	UNL	L							
1128 12 AVE		N	Y		1909	Age of Home / Statistical Model		U	UNL	U		N/R					
701 12TH ST		N	Y		2014	Existing Records / Statistical Model		NL	UNL	UNL		N/R					
640 10 ST		N	Y		1910	Age of Home / Statistical Model		U	UNL	U		N/R					
1216 14 ST		N	Y		1910	Existing Records / Statistical Model		L	UNL	L							
1208 17 ST		N	Y		1890	Age of Home / Statistical Model		U	UNL	U		N/R					
1622 14 AVE		N	Y		1966	Existing Records / Statistical Model		L	UNL	L							
1419 17 ST		N	Y		1890	Age of Home / Statistical Model		U	UNL	U		N/R					
1417 18 ST		N	Y		1890	Age of Home / Statistical Model		U	UNL	U		N/R					
1605 15 AVE		N	Y		1892	Existing Records / Statistical Model		L	UNL	L							
1326 16 ST		N	Y		1910	Existing Records / Statistical Model		L	UNL	L							
1116 13 AVE		N	Y		1910	Age of Home / Statistical Model		U	UNL	U		N/R					
1215 13 AVE		N	Y		1909	Age of Home / Statistical Model		U	UNL	U		N/R					
1838 9TH ST		N	Y		Unknown	N/A / Statistical Model		U	UNL	U		N/R					
1417 11 ST A		N	Y		1910	Age of Home / Statistical Model		U	UNL	U		N/R					
915 12 AVE		N	Y		1910	Age of Home / Statistical Model		U	UNL	U		N/R					
402 8 ST		N	Y		1887	Existing Records / Statistical Model		L	UNL	L							
333 8TH ST		N	Y		Unknown	Existing Records / Statistical Model		C	UNL	UNL		N/R					
406 7 ST		N	Y		Unknown	Existing Records / Statistical Model		C	UNL	UNL		N/R					
340 9 ST		N	Y		Unknown	Existing Records / Statistical Model		C	UNL	UNL		N/R					
709 18 AVE		N	Y		Unknown	N/A / Statistical Model		U	UNL	U		N/R					
725 18 AVE		N	Y		1909	Age of Home / Statistical Model		U	UNL	U		N/R					
1826 11 ST		N	Y		1910	Age of Home / Statistical Model		U	UNL	U		N/R					
514 17 ST		N	Y		Unknown	N/A / Statistical Model		U	UNL	U		N/R					
832 16 AVE		N	Y		1910	Age of Home / Statistical Model		U	UNL	U		N/R					
836 16 AVE/REAR		N	Y		Unknown	N/A / Statistical Model		U	UNL	U		N/R					
813 19 AVE		N	Y		1891	Age of Home / Statistical Model		U	UNL	U		N/R					
1602 11 ST		N	Y		1910	Age of Home / Statistical Model		U	UNL	U		N/R					
725 16 AVE		N	Y		1964	Age of Home / Statistical Model		U	UNL	U		N/R					
1305 9 ST		N	N		1962	Existing Records		NL	NL	NL		N/R					
1307 9 ST		N	N		1962	Existing Records		NL	NL	NL		N/R					
1309 9 ST		N	N		1962	Existing Records		NL	NL	NL		N/R					
1309 9 ST #B		N	N		1962	Existing Records		NL	NL	NL		N/R					
1309 9 ST APT C		N	N		1962	Existing Records		NL	NL	NL		N/R					
1309 9 ST APT D		N	N		1962	Existing Records		NL	NL	NL		N/R					
1311 9 ST APT A		N	N		1962	Existing Records		NL	NL	NL		N/R					
1311 9 ST APT B		N	N		1962	Existing Records		NL	NL	NL		N/R					
1311 9TH ST APT C		N	N		1962	Existing Records		NL	NL	NL		N/R					
1311 9TH ST		N	N		1962	Existing Records		NL	NL	NL		N/R					
1313 9TH ST APT A		N	N		1962	Existing Records		NL	NL	NL		N/R					
1313 9 ST UNIT BC		N	N		1962	Existing Records		NL	NL	NL		N/R					

Service Address	Lead and Copper Sample site number.	Is this a high-risk Facility or Area?	Service Line Newly Identified Since Last Submitted Inventory	Year PWS-Owned Service Line was Installed	Year Customer Side Service Line was Installed	Source of Information Used for Service Line Identification	Gooseneck/Pigtail	PWS-Owned Service Line Material	Customer Side Service Line Material	Classification for Entire Service Line	Was Galvanized Service Line Material ever downstream of Lead?	Date Customer Notified of Lead Service Line	Was a Lead Service Line Previously Replaced at this Location?	Date Lead Service Line Replaced	Material of Service Line Replacement	Has the customer refused access to the property?	Date of customer waiver or IDPH notification, if customer refused access to property
1313 9 ST APT D		N	N		1962	Existing Records		NL	NL	NL		N/R					
1315 9 ST APT A		N	N		1962	Existing Records		NL	NL	NL		N/R					
1315 9 ST APT B		N	N		1962	Existing Records		NL	NL	NL		N/R					
1315 9 ST APT C		N	N		1962	Existing Records		NL	NL	NL		N/R					
1315 9TH ST APT D		N	N		1962	Existing Records		NL	NL	NL		N/R					
1317 9 ST APT A		N	N		1962	Existing Records		NL	NL	NL		N/R					
1317 9 ST APT B		N	N		1962	Existing Records		NL	NL	NL		N/R					
1317 9 ST APT C		N	N		1962	Existing Records		NL	NL	NL		N/R					
1317 9 ST APT D		N	N		1962	Existing Records		NL	NL	NL		N/R					
1319 9 ST		N	N		1962	Existing Records		NL	NL	NL		N/R					
1321 9 ST		N	N		1962	Existing Records		NL	NL	NL		N/R					
1323 9 ST		N	N		1962	Existing Records		NL	NL	NL		N/R					
1325 9 ST		N	N		1962	Existing Records		NL	NL	NL		N/R					
833 16 AVE		N	N		1964	Existing Records		NL	NL	NL		N/R					
701 18 AVE		N	N		1924	Existing Records		NL	NL	NL		N/R					
1624 14 ST		N	N		Unknown	Existing Records		NL	NL	NL		N/R					
1400 16 AVE		N	N		Unknown	Existing Records		NL	NL	NL		N/R					
827 18 AVE A		N	N		1891	Existing Records		C	C	NL		N/R					
1725 16 ST		N	N		1906	Existing Records		C	C	NL		N/R					
831 18 AVE A		N	N		1904	Existing Records		C	C	NL		N/R					
1729 16 ST		N	N		1900	Existing Records		C	C	NL		N/R					
837 18 AVE A		N	N		1901	Existing Records		C	C	NL		N/R					
1714 15 ST PL		N	N		2004	Age of Home / Existing Records		UNL	C	UNL		N/R					
1802 15 ST		N	N		1884	Existing Records		C	C	NL		N/R					
821 18 AVE A		N	N		1890	Existing Records		C	C	NL		N/R					
1803 15 ST		N	N		1909	Existing Records		C	C	NL		N/R					
805 18 AVE A		N	N		1909	Existing Records		C	C	NL		N/R					
739 18 AVE A		N	N		1901	Existing Records		C	C	NL		N/R					
715 18 AVE A		N	N		1904	Existing Records		C	C	NL		N/R					
719 18TH AVE A		N	N		1910	Age of Home / Existing Records		U	C	U		N/R					
1806 15 ST		N	N		1900	Existing Records		C	C	NL		N/R					
1814 7 ST		N	N		Unknown	Existing Records		C	C	NL		N/R					
1807 15 ST		N	N		1904	Age of Home / Existing Records		U	C	U		N/R					
707 18 AVE A		N	N		1914	Existing Records		C	C	NL		N/R					
1808 13 ST		N	N		1919	Age of Home / Existing Records		U	C	U		N/R					
1817 10 ST		N	N		1889	Existing Records		L	C	L							
1809 14 ST		N	N		1914	Existing Records		C	C	NL		N/R					
1824 7 ST		N	N		1951	Existing Records		C	C	NL		N/R					
729 18 AVE A		N	N		1907	Existing Records		C	C	NL		N/R					
1811 15 ST		N	N		1924	Existing Records		C	C	NL		N/R					
1834 9 ST		N	N		1931	Existing Records		L	C	L							
1815 15 ST		N	N		1909	Age of Home / Existing Records		U	C	U		N/R					
1831 10 ST		N	N		1950	Age of Home / Existing Records		U	C	U		N/R					
1816 14 ST		N	N		1907	Existing Records		C	C	NL		N/R					
702 18 AVE A		N	N		1904	Existing Records		C	C	NL		N/R					
1815 14 ST		N	N		1930	Existing Records		C	C	NL		N/R					
708 18 AVE A		N	N		1906	Existing Records		C	C	NL		N/R					
1814 13 ST		N	N		1914	Existing Records		L	C	L							
1828 9 ST		N	N		1917	Age of Home / Existing Records		U	C	U		N/R					
1825 10 ST		N	N		1924	Existing Records		C	C	NL		N/R					
718 18 AVE A		N	N		1908	Existing Records		C	C	NL		N/R					
722 18 AVE A		N	N		1912	Existing Records		C	C	NL		N/R					
728 18 AVE A		N	N		1910	Existing Records		C	C	NL		N/R					
1818 14 ST		N	N		1911	Existing Records		C	C	NL		N/R					
734 18 AVE A		N	N		1900	Existing Records		C	C	NL		N/R					
1824 15 ST		N	N		1895	Existing Records		L	C	L							
738 18 AVE A		N	N		1896	Existing Records		C	C	NL		N/R					
1821 15 ST		N	N		1909	Existing Records		L	C	L							
818 18 AVE A		N	N		1900	Existing Records		C	C	NL		N/R					
2005 16 ST		N	N		1900	Age of Home / Existing Records		U	C	U		N/R					

Service Address	Lead and Copper Sample site number.	Is this a high-risk Facility or Area?	Service Line Newly Identified Since Last Submitted Inventory	Year PWS-Owned Service Line was Installed	Year Customer Side Service Line was Installed	Source of Information Used for Service Line Identification	Gooseneck/Pigtail	PWS-Owned Service Line Material	Customer Side Service Line Material	Classification for Entire Service Line	Was Galvanized Service Line Material ever downstream of Lead?	Date Customer Notified of Lead Service Line	Was a Lead Service Line Previously Replaced at this Location?	Date Lead Service Line Replaced	Material of Service Line Replacement	Has the customer refused access to the property?	Date of customer waiver or IDPH notification, if customer refused access to property
1811 8 ST		N	N		1921	Existing Records		C	C	NL		N/R					
1808 9 ST		N	N		1924	Age of Home / Existing Records		U	C	U		N/R					
1320 16 AVE		N	N		Unknown	N/A / Existing Records		U	C	U		N/R					
1804 9 ST		N	N		1900	Age of Home / Existing Records		U	C	U		N/R					
1325 16 AVE		N	N		1894	Existing Records		L	C	L							
1801 10 ST		N	N		Unknown	Existing Records		C	C	NL		N/R					
1806 7 ST		N	N		1903	Existing Records		C	C	NL		N/R					
1809 9TH ST		N	N		1930	Existing Records		L	C	L							
1618 15 ST		N	N		1961	Existing Records		C	C	NL		N/R					
1623 15 ST		N	N		1951	Existing Records		C	C	NL		N/R					
841 18TH AVE A		N	N		1891	Existing Records		C	C	NL		N/R					
1223 14 ST		N	N		1917	Existing Records		L	C	L							
1821 9 ST		N	N		1891	Age of Home / Existing Records		U	C	U		N/R					
720 18 AVE		N	N		1900	Existing Records		C	C	NL		N/R					
734 18 AVE		N	N		1889	Age of Home / Existing Records		U	C	U		N/R					
1503 15 ST		N	N		1900	Existing Records		C	C	NL		N/R					
740 18 AVE		N	N		1900	Existing Records		L	C	L							
1436 13 ST		N	N		1891	Existing Records		C	C	NL		N/R					
818 18 AVE		N	N		1900	Existing Records		C	C	NL		N/R					
1436 14 ST		N	N		1905	Age of Home / Existing Records		U	C	U		N/R					
830 18 AVE		N	N		1886	Existing Records		C	C	NL		N/R					
1505 15 ST		N	N		1920	Existing Records		C	C	NL		N/R					
834 18 AVE		N	N		1900	Existing Records		C	C	NL		N/R					
820 18 AVE		N	N		1900	Existing Records		L	C	L							
842 18 AVE		N	N		1921	Existing Records		L	C	L							
1414 13 ST		N	N		1892	Age of Home / Existing Records		U	C	U		N/R					
809 18 AVE		N	N		1896	Age of Home / Existing Records		U	C	U		N/R					
1418 14 ST		N	N		1905	Age of Home / Existing Records		U	C	U		N/R					
1720 9 ST		N	N		1904	Existing Records		C	C	NL		N/R					
1421 14 ST		N	N		1900	Existing Records		C	C	NL		N/R					
1715 10 ST		N	N		1982	Existing Records		C	C	NL		N/R					
1422 14 ST		N	N		1892	Existing Records		L	C	L							
903 18TH AVE		N	N		Unknown	Existing Records		C	C	NL		N/R					
1428 13 ST		N	N		1887	Age of Home / Existing Records		U	C	U		N/R					
706 18 AVE		N	N		Unknown	Existing Records		C	C	NL		N/R					
1703 10 ST		N	N		1904	Existing Records		C	C	NL		N/R					
1409 15 ST		N	N		1950	Existing Records		C	C	NL		N/R					
1711 10 ST		N	N		1904	Age of Home / Existing Records		U	C	U		N/R					
1710 9TH ST		N	N		1906	Existing Records		C	C	NL		N/R					
1714 9TH ST		N	N		1901	Existing Records		C	C	NL		N/R					
1412 13 ST		N	N		1892	Age of Home / Existing Records		U	C	U		N/R					
813 18 AVE		N	N		1900	Existing Records		C	C	NL		N/R					
1414 14 ST		N	N		1890	Existing Records		C	C	NL		N/R					
823 18 AVE		N	N		1900	Age of Home / Existing Records		U	C	U		N/R					
1415 15 ST		N	N		1959	Existing Records		C	C	NL		N/R					
827 18 AVE		N	N		1920	Existing Records		L	C	L							
1418 13 ST		N	N		1892	Existing Records		C	C	NL		N/R					
829 18 AVE		N	N		Unknown	Existing Records		L	C	L							
1417 14 ST		N	N		1892	Existing Records		L	C	L							
1601 16 ST		N	N		1922	Existing Records		C	C	NL		N/R					
1609 16 ST		N	N		1929	Existing Records		C	C	NL		N/R					
812 16 AVE		N	N		1948	Existing Records		C	C	NL		N/R					
1622 15 ST A		N	N		1900	Existing Records		C	C	NL		N/R					
1536 16 AVE		N	N		1949	Age of Home / Existing Records		U	C	U		N/R					
1617 16 ST		N	N		1900	Existing Records		C	C	NL		N/R					
1612 9 ST		N	N		1929	Existing Records		C	C	NL		N/R					
1627 16 ST		N	N		1959	Existing Records		C	C	NL		N/R					
1609 10 ST		N	N		1949	Existing Records		L	C	L							
930 16 AVE		N	N		1960	Existing Records		C	C	NL		N/R					
1613 10 ST		N	N		1904	Existing Records		L	C	L							

Service Address	Lead and Copper Sample site number.	Is this a high-risk Facility or Area?	Service Line Newly Identified Since Last Submitted Inventory	Year PWS-Owned Service Line was Installed	Year Customer Side Service Line was Installed	Source of Information Used for Service Line Identification	Gooseneck/Pigtail	PWS-Owned Service Line Material	Customer Side Service Line Material	Classification for Entire Service Line	Was Galvanized Service Line Material ever downstream of Lead?	Date Customer Notified of Lead Service Line	Was a Lead Service Line Previously Replaced at this Location?	Date Lead Service Line Replaced	Material of Service Line Replacement	Has the customer refused access to the property?	Date of customer waiver or IDPH notification, if customer refused access to property
1631 16 ST		N	N		1892	Age of Home / Existing Records		U	C	U		N/R					
1707 16 ST		N	N		1932	Existing Records		L	C	L							
1630 7 ST		N	N		1968	Existing Records		C	C	NL		N/R					
1709 16 ST		N	N		1920	Existing Records		C	C	NL		N/R					
1555 18 AVE A		N	N		1949	Existing Records		C	C	NL		N/R					
1615 10 ST		N	N		1874	Age of Home / Existing Records		U	C	U		N/R					
1532 17 AVE		N	N		1870	Existing Records		C	C	NL		N/R					
1536 17 AVE		N	N		1892	Existing Records		L	C	L							
835 17 AVE		N	N		1904	Existing Records		C	C	NL		N/R					
841 17 AVE		N	N		1879	Existing Records		C	C	NL		N/R					
1330 13 ST		N	N		Unknown	Existing Records		C	C	NL		N/R					
		N	N		Unknown	Existing Records		C	C	NL		N/R					
1305 15 ST		N	N		1977	Existing Records		C	C	NL		N/R					
1632 9 ST		N	N		1884	Existing Records		C	C	NL		N/R					
1317 15 ST		N	N		1890	Existing Records		C	C	NL		N/R					
1629 10 ST		N	N		1904	Age of Home / Existing Records		U	C	U		N/R					
1318 14 ST		N	N		1892	Existing Records		L	C	L							
1702 7 ST		N	N		1890	Age of Home / Existing Records		U	C	U		N/R					
1322 14 ST		N	N		1892	Existing Records		C	C	NL		N/R					
730 17 AVE		N	N		1900	Existing Records		C	C	NL		N/R					
1325 15 ST		N	N		1910	Existing Records		C	C	NL		N/R					
736 17 AVE		N	N		1884	Age of Home / Existing Records		U	C	U		N/R					
1310 14 ST		N	N		1930	Age of Home / Existing Records		U	C	U		N/R					
1619 10TH ST		N	N		1941	Existing Records		C	C	NL		N/R					
1311 15 ST		N	N		1889	Age of Home / Existing Records		U	C	U		N/R					
1628 9 ST		N	N		1889	Existing Records		C	C	NL		N/R					
1314 14 ST		N	N		1903	Existing Records		L	C	L							
810 17 AVE		N	N		1930	Age of Home / Existing Records		U	C	U		N/R					
1425 14 AVE		N	N		1890	Existing Records		C	C	NL		N/R					
814 17 AVE		N	N		1900	Age of Home / Existing Records		U	C	U		N/R					
836 17 AVE		N	N		1904	Existing Records		L	C	L							
1330 13 ST		N	N		Unknown	Existing Records		C	C	NL		N/R					
840 17 AVE		N	N		1919	Existing Records		C	C	NL		N/R					
1402 14 ST		N	N		1892	Age of Home / Existing Records		U	C	U		N/R					
1633 10 ST		N	N		1894	Existing Records		C	C	NL		N/R					
711 24 AVE CT		N	N		1978	Existing Records		C	C	NL		N/R					
1870 18 AVE A		N	N		1981	Existing Records		C	C	NL		N/R					
715 24 AVE CT		N	N		1978	Existing Records		C	C	NL		N/R					
1622 18 AVE A		N	N		1902	Existing Records		C	C	NL		N/R					
719 24 AVE CT		N	N		1981	Existing Records		C	C	NL		N/R					
1626 18 AVE A		N	N		1902	Existing Records		L	C	L							
730 24TH AVE CT		N	N		1968	Existing Records		C	C	NL		N/R					
1630 18 AVE A		N	N		1904	Existing Records		L	C	L							
731 24 AVE CT		N	N		1980	Existing Records		C	C	NL		N/R					
707 24 AVE CT		N	N		1979	Existing Records		C	C	NL		N/R					
702 24TH AVE CT		N	N		2004	Existing Records		C	C	NL		N/R					
710 24 AVE CT		N	N		1995	Existing Records		C	C	NL		N/R					
714 24 AVE CT		N	N		1995	Existing Records		C	C	NL		N/R					
718 24 AVE CT		N	N		1997	Age of Home / Existing Records		UNL	C	UNL		N/R					
1816 18 AVE A		N	N		1892	Existing Records		C	C	NL		N/R					
722 24 AVE CT		N	N		1999	Existing Records		C	C	NL		N/R					
1830 18 AVE A		N	N		1955	Existing Records		C	C	NL		N/R					
726 24 AVE CT		N	N		2002	Existing Records		C	C	NL		N/R					
713 25 AVE		N	N		1955	Existing Records		C	C	NL		N/R					
1851 19 AVE		N	N		1908	Existing Records		C	C	NL		N/R					
2416 7 ST		N	N		1910	Existing Records		C	C	NL		N/R					
1859 19 AVE		N	N		1930	Existing Records		L	C	L							
709 25 AVE		N	N		1950	Existing Records		C	C	NL		N/R					
1861 19 AVE		N	N		1901	Age of Home / Existing Records		U	C	U		N/R					
721 22 AVE CT		N	N		1961	Existing Records		C	C	NL		N/R					

Service Address	Lead and Copper Sample site number.	Is this a high-risk Facility or Area?	Service Line Newly Identified Since Last Submitted Inventory	Year PWS-Owned Service Line was Installed	Year Customer Side Service Line was Installed	Source of Information Used for Service Line Identification	Gooseneck/Pigtail	PWS-Owned Service Line Material	Customer Side Service Line Material	Classification for Entire Service Line	Was Galvanized Service Line Material ever downstream of Lead?	Date Customer Notified of Lead Service Line	Was a Lead Service Line Previously Replaced at this Location?	Date Lead Service Line Replaced	Material of Service Line Replacement	Has the customer refused access to the property?	Date of customer waiver or IDPH notification, if customer refused access to property
725 22 AVE CT		N	N		1961	Existing Records		C	C	NL		N/R					
1869 19 AVE		N	N		1957	Existing Records		C	C	NL		N/R					
717 22 AVE CT		N	N		1961	Existing Records		C	C	NL		N/R					
705 22 AVE CT		N	N		1961	Existing Records		C	C	NL		N/R					
1845 19TH AVE		N	N		1993	Existing Records		C	C	NL		N/R					
709 22 AVE CT		N	N		1961	Existing Records		C	C	NL		N/R					
1829 19 AVE		N	N		1928	Existing Records		C	C	NL		N/R					
730 22 AVE CT		N	N		1961	Existing Records		C	C	NL		N/R					
1625 19 AVE		N	N		1927	Existing Records		C	C	NL		N/R					
2002 7 ST		N	N		1959	Age of Home / Existing Records		U	C	U		N/R					
1629 19 AVE		N	N		1885	Existing Records		C	C	NL		N/R					
708 20 AVE		N	N		1951	Existing Records		C	C	NL		N/R					
1512 15 ST		N	N		Unknown	Existing Records		C	C	NL		N/R					
1852 16TH ST		N	N		Unknown	Existing Records		L	C	L							
713 22 AVE CT		N	N		1960	Existing Records		C	C	NL		N/R					
1518 15 ST		N	N		Unknown	Existing Records		C	C	NL		N/R					
720 20 AVE		N	N		1949	Existing Records		C	C	NL		N/R					
724 20 AVE		N	N		1969	Existing Records		L	C	L							
1522 15 ST		N	N		1935	Existing Records		L	C	L							
810 20 AVE		N	N		1907	Age of Home / Existing Records		U	C	U		N/R					
1856 18 AVE		N	N		1905	Age of Home / Existing Records		U	C	U		N/R					
1320 15 ST A		N	N		1892	Age of Home / Existing Records		U	C	U		N/R					
826 20 AVE		N	N		1902	Existing Records		L	C	L							
1401 16 ST		N	N		Unknown	Existing Records		C	C	NL		N/R					
832 20 AVE		N	N		1907	Existing Records		C	C	NL		N/R					
1322 15 ST A		N	N		1892	Existing Records		L	C	L							
836 20 AVE		N	N		1894	Existing Records		L	C	L							
711 21 AVE		N	N		1900	Existing Records		C	C	NL		N/R					
2025 8 ST		N	N		1971	Existing Records		C	C	NL		N/R					
1543 15 AVE		N	N		1909	Existing Records		L	C	L							
801 21 AVE		N	N		1954	Existing Records		C	C	NL		N/R					
1529 15 AVE		N	N		1900	Age of Home / Existing Records		U	C	U		N/R					
809 21 AVE		N	N		1951	Existing Records		C	C	NL		N/R					
813 21 AVE		N	N		1951	Existing Records		C	C	NL		N/R					
1502 17 ST		N	N		1892	Existing Records		L	C	L							
817 21 AVE		N	N		1951	Existing Records		C	C	NL		N/R					
1718 15 AVE		N	N		1921	Existing Records		L	C	L							
1503 18 ST		N	N		1900	Age of Home / Existing Records		U	C	U		N/R					
829 21 AVE		N	N		1929	Existing Records		C	C	NL		N/R					
837 21 AVE		N	N		1904	Age of Home / Existing Records		U	C	U		N/R					
1518 17 ST		N	N		1907	Existing Records		C	C	NL		N/R					
2029 8 ST		N	N		1994	Existing Records		C	C	NL		N/R					
824 21 AVE		N	N		1967	Existing Records		C	C	NL		N/R					
1517 18 ST		N	N		1907	Existing Records		L	C	L							
704 22 AVE CT		N	N		1960	Existing Records		C	C	NL		N/R					
1526 17 ST		N	N		1909	Existing Records		C	C	NL		N/R					
708 22 AVE CT		N	N		1960	Existing Records		C	C	NL		N/R					
1711 16 AVE		N	N		1900	Existing Records		L	C	L							
712 22 AVE CT		N	N		1960	Existing Records		C	C	NL		N/R					
1713 16 AVE		N	N		1904	Existing Records		L	C	L							
716 22 AVE CT		N	N		1960	Existing Records		C	C	NL		N/R					
1523 18 ST		N	N		1892	Existing Records		L	C	L							
841 21 AVE		N	N		1906	Age of Home / Existing Records		U	C	U		N/R					
1511 18 ST		N	N		1920	Existing Records		C	C	NL		N/R					
1612 15 AVE		N	N		1920	Age of Home / Existing Records		U	C	U		N/R					
1503 17 ST		N	N		1900	Age of Home / Existing Records		U	C	U		N/R					
741 23 AVE CT		N	N		1956	Existing Records		C	C	NL		N/R					
1506 16 ST		N	N		1925	Existing Records		C	C	NL		N/R					
900 23 AVE		N	N		1937	Existing Records		C	C	NL		N/R					
1514 16 ST		N	N		1940	Age of Home / Existing Records		U	C	U		N/R					

Service Address	Lead and Copper Sample site number.	Is this a high-risk Facility or Area?	Service Line Newly Identified Since Last Submitted Inventory	Year PWS-Owned Service Line was Installed	Year Customer Side Service Line was Installed	Source of Information Used for Service Line Identification	Gooseneck/Pigtail	PWS-Owned Service Line Material	Customer Side Service Line Material	Classification for Entire Service Line	Was Galvanized Service Line Material ever downstream of Lead?	Date Customer Notified of Lead Service Line	Was a Lead Service Line Previously Replaced at this Location?	Date Lead Service Line Replaced	Material of Service Line Replacement	Has the customer refused access to the property?	Date of customer waiver or IDPH notification, if customer refused access to property
1511 17 ST		N	N		1892	Existing Records		C	C	NL		N/R					
1619 16TH AVE		N	N		1920	Existing Records		C	C	NL		N/R					
2500 11 ST		N	N		1927	Existing Records		C	C	NL		N/R					
1520 16 ST		N	N		1908	Existing Records		C	C	NL		N/R					
722 23 AVE CT		N	N		1988	Existing Records		C	C	NL		N/R					
1613 16 AVE		N	N		1916	Existing Records		C	C	NL		N/R					
744 23 AVE CT		N	N		1944	Existing Records		C	C	NL		N/R					
1514 16 AVE		N	N		1914	Existing Records		L	C	L							
720 22 AVE CT		N	N		1961	Existing Records		C	C	NL		N/R					
1520 16 AVE		N	N		1914	Age of Home / Existing Records		U	C	U		N/R					
724 22 AVE CT		N	N		1960	Existing Records		C	C	NL		N/R					
1528 16 AVE		N	N		1914	Existing Records		L	C	L							
1532 16 AVE		N	N		1914	Existing Records		C	C	NL		N/R					
1540 16 AVE		N	N		1919	Existing Records		C	C	NL		N/R					
1403 10 ST		N	N		1895	Existing Records		L	C	L							
1409 10 ST		N	N		1990	Existing Records		C	C	NL		N/R					
1411 10 ST		N	N		1911	Existing Records		L	C	L							
1427 10 ST		N	N		1905	Existing Records		C	C	NL		N/R					
1431 10 ST		N	N		1906	Existing Records		C	C	NL		N/R					
1436 9 ST		N	N		1907	Age of Home / Existing Records		U	C	U		N/R					
1442 9 ST		N	N		1955	Existing Records		C	C	NL		N/R					
1445 10 ST		N	N		1905	Existing Records		C	C	NL		N/R					
1446 9 ST		N	N		1955	Existing Records		C	C	NL		N/R					
911 16 AVE		N	N		Unknown	Existing Records		L	C	L							
1810 10 ST		N	N		1914	Age of Home / Existing Records		U	C	U		N/R					
1807 11 ST		N	N		1916	Existing Records		C	C	NL		N/R					
1404 9 ST		N	N		1900	Existing Records		C	C	NL		N/R					
1408 9 ST		N	N		1901	Existing Records		C	C	NL		N/R					
1418 9 ST		N	N		1915	Existing Records		C	C	NL		N/R					
1428 9 ST		N	N		1916	Age of Home / Existing Records		U	C	U		N/R					
1818 10 ST		N	N		1899	Existing Records		L	C	L							
1826 10 ST		N	N		1952	Age of Home / Existing Records		U	C	U		N/R					
1408 10 ST		N	N		1887	Existing Records		C	C	NL		N/R					
1411 11 ST		N	N		1892	Existing Records		L	C	L							
1412 10 ST		N	N		Unknown	Existing Records		C	C	NL		N/R					
1028 13 AVE		N	N		1885	Existing Records		C	C	NL		N/R					
1032 13 AVE		N	N		1910	Existing Records		C	C	NL		N/R					
1310 10 ST		N	N		1900	Existing Records		C	C	NL		N/R					
1010 13 AVE		N	N		1890	Existing Records		C	C	NL		N/R					
1007 14 AVE		N	N		1905	Existing Records		L	C	L							
1015 14 AVE		N	N		1900	Age of Home / Existing Records		U	C	U		N/R					
1025 14 AVE		N	N		1905	Existing Records		C	C	NL		N/R					
1207 11 ST		N	N		1899	Existing Records		C	C	NL		N/R					
1031 13 AVE		N	N		1895	Age of Home / Existing Records		U	C	U		N/R					
1008 12 AVE		N	N		1895	Age of Home / Existing Records		U	C	U		N/R					
1020 12TH AVE		N	N		1925	Existing Records		C	C	NL		N/R					
927 13 AVE		N	N		1881	Existing Records		L	C	L							
916 13 AVE		N	N		1897	Age of Home / Existing Records		U	C	U		N/R					
920 13 AVE		N	N		1905	Existing Records		L	C	L							
928 13 AVE		N	N		1911	Existing Records		L	C	L							
1311 10 ST		N	N		1911	Existing Records		C	C	NL		N/R					
903 14 AVE		N	N		Unknown	Existing Records		C	C	NL		N/R					
907 14 AVE		N	N		1891	Existing Records		C	C	NL		N/R					
911 14 AVE		N	N		1891	Existing Records		C	C	NL		N/R					
915 14 AVE		N	N		1885	Existing Records		C	C	NL		N/R					
921 14 AVE		N	N		1885	Existing Records		L	C	L							
1402 10 ST		N	N		1905	Age of Home / Existing Records		U	C	U		N/R					
1216 10 ST		N	N		1910	Existing Records		C	C	NL		N/R					
918 12 AVE		N	N		1921	Existing Records		L	C	L							
1218 9 ST		N	N		1900	Age of Home / Existing Records		U	C	U		N/R					

Service Address	Lead and Copper Sample site number.	Is this a high-risk Facility or Area?	Service Line Newly Identified Since Last Submitted Inventory	Year PWS-Owned Service Line was Installed	Year Customer Side Service Line was Installed	Source of Information Used for Service Line Identification	Gooseneck/Pigtail	PWS-Owned Service Line Material	Customer Side Service Line Material	Classification for Entire Service Line	Was Galvanized Service Line Material ever downstream of Lead?	Date Customer Notified of Lead Service Line	Was a Lead Service Line Previously Replaced at this Location?	Date Lead Service Line Replaced	Material of Service Line Replacement	Has the customer refused access to the property?	Date of customer waiver or IDPH notification, if customer refused access to property
909 13 AVE		N	N		1895	Existing Records		L	C	L							
902 12 AVE		N	N		1900	Existing Records		L	C	L							
910 12 AVE		N	N		1905	Existing Records		L	C	L							
917 13 AVE		N	N		1900	Age of Home / Existing Records		U	C	U		N/R					
1415 11 ST A		N	N		1892	Existing Records		C	C	NL		N/R					
1419 11 ST A		N	N		1900	Existing Records		L	C	L							
1425 11 ST A		N	N		1900	Existing Records		C	C	NL		N/R					
1429 11 ST A		N	N		1917	Existing Records		C	C	NL		N/R					
1437 11 ST A		N	N		1900	Existing Records		L	C	L							
1441 11 ST A		N	N		1900	Existing Records		L	C	L							
1445 11 ST A		N	N		1900	Existing Records		L	C	L							
903 13 AVE		N	N		1881	Existing Records		L	C	L							
1420 11 ST A		N	N		1900	Existing Records		C	C	NL		N/R					
1434 11 ST A		N	N		1910	Existing Records		C	C	NL		N/R					
1143 16 AVE		N	N		Unknown	Existing Records		C	C	NL		N/R					
1433 12 ST		N	N		1900	Age of Home / Existing Records		U	C	U		N/R					
1406 11 ST		N	N		1906	Existing Records		C	C	NL		N/R					
1410 11 ST		N	N		1910	Existing Records		L	C	L							
1422 11 ST		N	N		1889	Existing Records		L	C	L							
1419 12 ST		N	N		1887	Existing Records		C	C	NL		N/R					
1421 12 ST		N	N		1900	Age of Home / Existing Records		U	C	U		N/R					
1430 11 ST		N	N		1900	Existing Records		C	C	NL		N/R					
1418 11 ST		N	N		1890	Existing Records		C	C	NL		N/R					
1434 11 ST		N	N		1887	Existing Records		C	C	NL		N/R					
1438 11 ST		N	N		1901	Existing Records		L	C	L							
1442 11 ST		N	N		1900	Existing Records		C	C	NL		N/R					
1118 14 AVE		N	N		1910	Existing Records		L	C	L							
1146 14 AVE		N	N		1900	Existing Records		C	C	NL		N/R					
1150 14 AVE		N	N		1900	Existing Records		L	C	L							
1404 11 ST A		N	N		1900	Existing Records		C	C	NL		N/R					
1405 12 ST		N	N		1931	Existing Records		L	C	L							
1408 12 ST		N	N		1895	Existing Records		C	C	NL		N/R					
1412 12 ST		N	N		1904	Existing Records		C	C	NL		N/R					
1434 12 ST		N	N		1900	Existing Records		C	C	NL		N/R					
1440 12 ST		N	N		Unknown	Existing Records		L	C	L							
1223 16 AVE		N	N		1931	Age of Home / Existing Records		U	C	U		N/R					
1415 13 ST		N	N		1900	Age of Home / Existing Records		U	C	U		N/R					
1423 13 ST		N	N		1900	Age of Home / Existing Records		U	C	U		N/R					
1427 13 ST		N	N		1900	Existing Records		C	C	NL		N/R					
1439 13 ST		N	N		1900	Existing Records		C	C	NL		N/R					
1225 16 AVE		N	N		1900	Existing Records		L	C	L							
1406 12 ST		N	N		1900	Existing Records		L	C	L							
1216 14 AVE		N	N		1910	Age of Home / Existing Records		U	C	U		N/R					
1206 13 AVE		N	N		1916	Existing Records		C	C	NL		N/R					
1314 12 ST		N	N		1900	Existing Records		C	C	NL		N/R					
1322 12 ST		N	N		1900	Existing Records		C	C	NL		N/R					
1330 12 ST		N	N		1910	Age of Home / Existing Records		U	C	U		N/R					
1307 13 ST		N	N		1886	Age of Home / Existing Records		U	C	U		N/R					
1327 13 ST		N	N		1902	Existing Records		L	C	L							
1215 14 AVE		N	N		1900	Age of Home / Existing Records		U	C	U		N/R					
1331 13 ST		N	N		1916	Existing Records		L	C	L							
1313 13 ST		N	N		1931	Age of Home / Existing Records		U	C	U		N/R					
1319 13 ST		N	N		1896	Existing Records		L	C	L							
1103 14 AVE		N	N		1893	Existing Records		L	C	L							
1109 14 AVE		N	N		1900	Existing Records		C	C	NL		N/R					
1125 14 AVE		N	N		1895	Existing Records		L	C	L							
1129 14 AVE		N	N		1916	Existing Records		L	C	L							
1133 14 AVE		N	N		1891	Age of Home / Existing Records		U	C	U		N/R					
1145 14 AVE		N	N		1916	Age of Home / Existing Records		U	C	U		N/R					
1139 14 AVE		N	N		1906	Existing Records		L	C	L							



Service Address	Lead and Copper Sample site number.	Is this a high-risk Facility or Area?	Service Line Newly Identified Since Last Submitted Inventory	Year PWS-Owned Service Line was Installed	Year Customer Side Service Line was Installed	Source of Information Used for Service Line Identification	Gooseneck/Pigtail	PWS-Owned Service Line Material	Customer Side Service Line Material	Classification for Entire Service Line	Was Galvanized Service Line Material ever downstream of Lead?	Date Customer Notified of Lead Service Line	Was a Lead Service Line Previously Replaced at this Location?	Date Lead Service Line Replaced	Material of Service Line Replacement	Has the customer refused access to the property?	Date of customer waiver or IDPH notification, if customer refused access to property
1319 12 ST		N	N		1910	Existing Records		C	C	NL		N/R					
1315 12 ST		N	N		1920	Existing Records		C	C	NL		N/R					
1314 11 ST		N	N		1892	Existing Records		C	C	NL		N/R					
1311 12 ST		N	N		1900	Existing Records		C	C	NL		N/R					
1128 13 AVE		N	N		1902	Existing Records		C	C	NL		N/R					
2325 12 ST PL		N	N		1929	Existing Records		C	C	NL		N/R					
1828 15 AVE		N	N		1902	Existing Records		C	C	NL		N/R					
2321 11 ST		N	N		1932	Existing Records		C	C	NL		N/R					
1832 15 AVE		N	N		1980	Existing Records		C	C	NL		N/R					
2323 11 ST		N	N		1917	Existing Records		C	C	NL		N/R					
2330 11 ST		N	N		1929	Existing Records		C	C	NL		N/R					
1831 16 AVE		N	N		1900	Existing Records		C	C	NL		N/R					
2317 11 ST		N	N		1927	Existing Records		C	C	NL		N/R					
1814 15 AVE		N	N		1904	Age of Home / Existing Records		U	C	U		N/R					
1818 15 AVE		N	N		1900	Age of Home / Existing Records		U	C	U		N/R					
1136 13 AVE		N	N		1920	Age of Home / Existing Records		U	C	U		N/R					
1140 13 AVE		N	N		1920	Age of Home / Existing Records		U	C	U		N/R					
2335 11 ST		N	N		1927	Existing Records		C	C	NL		N/R					
1807 16 AVE		N	N		1897	Existing Records		L	C	L							
2341 11 ST		N	N		1932	Existing Records		C	C	NL		N/R					
2401 11 ST		N	N		1927	Existing Records		C	C	NL		N/R					
2407 11 ST		N	N		1959	Existing Records		C	C	NL		N/R					
2411 11 ST		N	N		1915	Existing Records		C	C	NL		N/R					
1528 18 ST		N	N		1902	Age of Home / Existing Records		U	C	U		N/R					
2344 11 ST		N	N		1935	Existing Records		C	C	NL		N/R					
1813 16 AVE		N	N		1900	Age of Home / Existing Records		U	C	U		N/R					
2400 11 ST		N	N		1937	Existing Records		C	C	NL		N/R					
2404 11 ST		N	N		1927	Existing Records		C	C	NL		N/R					
1526 18 ST A		N	N		1892	Age of Home / Existing Records		U	C	U		N/R					
2408 11 ST		N	N		1931	Existing Records		C	C	NL		N/R					
1525 18 ST B		N	N		1949	Existing Records		L	C	L							
2412 11 ST		N	N		1950	Existing Records		C	C	NL		N/R					
2420 11 ST		N	N		1949	Existing Records		C	C	NL		N/R					
1843 16 AVE		N	N		1895	Existing Records		L	C	L							
1901 12 ST		N	N		Unknown	Existing Records		L	C	L							
1832 16 AVE		N	N		1892	Existing Records		C	C	NL		N/R					
1204 19 AVE		N	N		1943	Existing Records		C	C	NL		N/R					
1834 16 AVE		N	N		1917	Existing Records		C	C	NL		N/R					
1214 19 AVE		N	N		1944	Existing Records		C	C	NL		N/R					
1836 16 AVE		N	N		1935	Existing Records		L	C	L							
1901 13 ST		N	N		1956	Existing Records		C	C	NL		N/R					
1848 16 AVE		N	N		1900	Existing Records		L	C	L							
1906 11 ST		N	N		1918	Existing Records		C	C	NL		N/R					
1610 18 ST A		N	N		1940	Existing Records		L	C	L							
1907 13 ST		N	N		1941	Existing Records		L	C	L							
1632 18 ST A		N	N		1890	Age of Home / Existing Records		U	C	U		N/R					
1910 12 ST		N	N		1940	Existing Records		C	C	NL		N/R					
2334 11 ST		N	N		1937	Existing Records		C	C	NL		N/R					
1841 17 AVE		N	N		1900	Existing Records		L	C	L							
1915 12 ST		N	N		1943	Age of Home / Existing Records		U	C	U		N/R					
1914 12 ST		N	N		1937	Age of Home / Existing Records		U	C	U		N/R					
1914 11 ST		N	N		1947	Existing Records		C	C	NL		N/R					
1917 12 ST		N	N		1922	Age of Home / Existing Records		U	C	U		N/R					
1919 13 ST		N	N		1932	Age of Home / Existing Records		U	C	U		N/R					
1921 12 ST		N	N		1925	Existing Records		L	C	L							
1920 12 ST		N	N		1954	Existing Records		L	C	L							
1923 13 ST		N	N		1917	Existing Records		C	C	NL		N/R					
1924 12 ST		N	N		1939	Existing Records		L	C	L							
1707 18 ST C		N	N		1953	Existing Records		C	C	NL		N/R					
1927 13 ST		N	N		1914	Age of Home / Existing Records		U	C	U		N/R					

Service Address	Lead and Copper Sample site number.	Is this a high-risk Facility or Area?	Service Line Newly Identified Since Last Submitted Inventory	Year PWS-Owned Service Line was Installed	Year Customer Side Service Line was Installed	Source of Information Used for Service Line Identification	Gooseneck/Pigtail	PWS-Owned Service Line Material	Customer Side Service Line Material	Classification for Entire Service Line	Was Galvanized Service Line Material ever downstream of Lead?	Date Customer Notified of Lead Service Line	Was a Lead Service Line Previously Replaced at this Location?	Date Lead Service Line Replaced	Material of Service Line Replacement	Has the customer refused access to the property?	Date of customer waiver or IDPH notification, if customer refused access to property
1712 18 ST B		N	N		1953	Existing Records		C	C	NL		N/R					
1711 18 ST C		N	N		1953	Existing Records		C	C	NL		N/R					
1929 12 ST		N	N		1929	Existing Records		C	C	NL		N/R					
1716 18 ST B		N	N		1953	Existing Records		L	C	L							
1925 12 ST		N	N		1924	Age of Home / Existing Records		U	C	U		N/R					
1719 18 ST C		N	N		1953	Existing Records		C	C	NL		N/R					
1720 18TH STREET B		N	N		1955	Existing Records		C	C	NL		N/R					
1932 12 ST		N	N		1922	Age of Home / Existing Records		U	C	U		N/R					
1616 18 ST B		N	N		1907	Existing Records		L	C	L							
1527 18 ST		N	N		1922	Age of Home / Existing Records		U	C	U		N/R					
2007 13 ST		N	N		1927	Existing Records		C	C	NL		N/R					
1530 17 ST		N	N		1900	Existing Records		C	C	NL		N/R					
2006 12 ST		N	N		1937	Age of Home / Existing Records		U	C	U		N/R					
1704 16 AVE		N	N		1900	Age of Home / Existing Records		U	C	U		N/R					
2012 11 ST		N	N		1997	Existing Records		C	C	NL		N/R					
1706 16 AVE		N	N		1900	Existing Records		L	C	L							
1710 16 AVE		N	N		1910	Existing Records		L	C	L							
2010 12 ST		N	N		1914	Existing Records		C	C	NL		N/R					
1712 16 AVE		N	N		1910	Existing Records		C	C	NL		N/R					
2009 13 ST		N	N		1914	Existing Records		L	C	L							
1716 16 AVE		N	N		1920	Existing Records		L	C	L							
2011 13 ST		N	N		1917	Age of Home / Existing Records		U	C	U		N/R					
2018 11 ST		N	N		1927	Existing Records		C	C	NL		N/R					
1869 18 AVE		N	N		1953	Existing Records		C	C	NL		N/R					
1703 17 AVE		N	N		1905	Existing Records		C	C	NL		N/R					
2022 12 ST		N	N		1937	Existing Records		C	C	NL		N/R					
1705 17 AVE		N	N		1900	Existing Records		L	C	L							
2023 12 ST		N	N		1932	Existing Records		C	C	NL		N/R					
1709 17 AVE		N	N		1920	Age of Home / Existing Records		U	C	U		N/R					
2022 11 ST		N	N		1942	Existing Records		C	C	NL		N/R					
1826 16 AVE		N	N		1892	Existing Records		L	C	L							
1729 17 AVE		N	N		1909	Age of Home / Existing Records		U	C	U		N/R					
1811 17 AVE		N	N		1900	Age of Home / Existing Records		U	C	U		N/R					
2028 11 ST		N	N		1928	Existing Records		C	C	NL		N/R					
1807 17 AVE		N	N		1911	Existing Records		L	C	L							
2027 13 ST		N	N		1953	Existing Records		C	C	NL		N/R					
2033 13 ST		N	N		1916	Existing Records		L	C	L							
1814 17 AVE		N	N		1898	Existing Records		L	C	L							
2033 12 ST		N	N		1954	Existing Records		C	C	NL		N/R					
2036 11 ST		N	N		1949	Existing Records		C	C	NL		N/R					
2037 13 ST		N	N		1937	Existing Records		C	C	NL		N/R					
2037 12 ST		N	N		1931	Existing Records		L	C	L							
1707 18 ST A		N	N		1914	Age of Home / Existing Records		U	C	U		N/R					
1713 18 ST A		N	N		1911	Existing Records		L	C	L							
2041 13 ST		N	N		1921	Existing Records		L	C	L							
1504 13 AVE		N	N		1960	Existing Records		C	C	NL		N/R					
1121 21 AVE		N	N		1950	Existing Records		C	C	NL		N/R					
1301 15 ST A		N	N		1941	Existing Records		L	C	L							
702 19 AVE		N	N		1997	Existing Records		C	C	NL		N/R					
1316 15 ST		N	N		1892	Existing Records		C	C	NL		N/R					
722 19 AVE		N	N		1907	Existing Records		C	C	NL		N/R					
1320 15 ST		N	N		1893	Existing Records		C	C	NL		N/R					
728 19 AVE		N	N		1934	Existing Records		L	C	L							
1321 15 ST A		N	N		1885	Existing Records		L	C	L							
1325 15 ST A		N	N		1870	Age of Home / Existing Records		U	C	U		N/R					
1909 8 ST		N	N		1921	Age of Home / Existing Records		U	C	U		N/R					
1902 8 ST		N	N		1952	Existing Records		C	C	NL		N/R					
1328 15 ST		N	N		1880	Existing Records		C	C	NL		N/R					
808 19 AVE		N	N		1940	Existing Records		L	C	L							
1327 15 ST A		N	N		1875	Age of Home / Existing Records		U	C	U		N/R					

Service Address	Lead and Copper Sample site number.	Is this a high-risk Facility or Area?	Service Line Newly Identified Since Last Submitted Inventory	Year PWS-Owned Service Line was Installed	Year Customer Side Service Line was Installed	Source of Information Used for Service Line Identification	Gooseneck/Pigtail	PWS-Owned Service Line Material	Customer Side Service Line Material	Classification for Entire Service Line	Was Galvanized Service Line Material ever downstream of Lead?	Date Customer Notified of Lead Service Line	Was a Lead Service Line Previously Replaced at this Location?	Date Lead Service Line Replaced	Material of Service Line Replacement	Has the customer refused access to the property?	Date of customer waiver or IDPH notification, if customer refused access to property
810 19 AVE		N	N		1927	Age of Home / Existing Records		U	C	U		N/R					
826 19 AVE		N	N		1904	Age of Home / Existing Records		U	C	U		N/R					
1334 15 ST		N	N		Unknown	Existing Records		C	C	NL		N/R					
816 19 AVE		N	N		1930	Existing Records		C	C	NL		N/R					
1414 15 ST		N	N		1913	Existing Records		C	C	NL		N/R					
904 19 AVE		N	N		1959	Age of Home / Existing Records		U	C	U		N/R					
1351 15 ST A		N	N		1940	Existing Records		C	C	NL		N/R					
1337 15 ST A		N	N		Unknown	N/A / Existing Records		U	C	U		N/R					
1418 15 ST		N	N		Unknown	Existing Records		C	C	NL		N/R					
924 19 AVE		N	N		1900	Age of Home / Existing Records		U	C	U		N/R					
1420 15TH ST		N	N		Unknown	Existing Records		C	C	NL		N/R					
938 19 AVE		N	N		1904	Existing Records		C	C	NL		N/R					
1902 10 ST		N	N		1904	Existing Records		C	C	NL		N/R					
1628 16 AVE		N	N		1916	Existing Records		C	C	NL		N/R					
1903 11 ST		N	N		1925	Age of Home / Existing Records		U	C	U		N/R					
1615 17 ST		N	N		1894	Age of Home / Existing Records		U	C	U		N/R					
1901 10 ST		N	N		1887	Age of Home / Existing Records		U	C	U		N/R					
1625 17 ST		N	N		1915	Existing Records		L	C	L							
1907 11 ST		N	N		1913	Existing Records		C	C	NL		N/R					
1912 8 ST		N	N		1920	Existing Records		C	C	NL		N/R					
1909 10 ST		N	N		1910	Age of Home / Existing Records		U	C	U		N/R					
1704 16 ST		N	N		1906	Existing Records		C	C	NL		N/R					
1618 17 AVE		N	N		1920	Existing Records		C	C	NL		N/R					
1911 11 ST		N	N		1913	Existing Records		C	C	NL		N/R					
1624 17 AVE		N	N		1910	Age of Home / Existing Records		U	C	U		N/R					
1913 10 ST		N	N		1908	Age of Home / Existing Records		U	C	U		N/R					
1628 17 AVE		N	N		1910	Existing Records		L	C	L							
1914 10 ST		N	N		1880	Age of Home / Existing Records		U	C	U		N/R					
1915 11 ST		N	N		1913	Existing Records		C	C	NL		N/R					
1715 17 ST		N	N		1910	Age of Home / Existing Records		U	C	U		N/R					
1920 7 ST		N	N		1971	Existing Records		C	C	NL		N/R					
1617 18 AVE		N	N		1961	Existing Records		L	C	L							
1720 16 ST		N	N		1910	Existing Records		C	C	NL		N/R					
1802 16 ST		N	N		1915	Existing Records		C	C	NL		N/R					
1801 17 ST		N	N		1895	Existing Records		C	C	NL		N/R					
1806 17 ST		N	N		1910	Age of Home / Existing Records		U	C	U		N/R					
725 20 AVE		N	N		1941	Age of Home / Existing Records		U	C	U		N/R					
729 20 AVE		N	N		1948	Age of Home / Existing Records		U	C	U		N/R					
737 20 AVE		N	N		1950	Age of Home / Existing Records		U	C	U		N/R					
1814 18 AVE		N	N		1925	Existing Records		C	C	NL		N/R					
1922 8 ST		N	N		1950	Age of Home / Existing Records		U	C	U		N/R					
811 20 AVE		N	N		1921	Existing Records		L	C	L							
1809 17 ST		N	N		1904	Age of Home / Existing Records		U	C	U		N/R					
807 20 AVE		N	N		1922	Age of Home / Existing Records		U	C	U		N/R					
1811 18 ST A		N	N		1898	Age of Home / Existing Records		U	C	U		N/R					
843 20 AVE		N	N		1902	Existing Records		L	C	L							
1811 18 ST		N	N		1895	Age of Home / Existing Records		U	C	U		N/R					
1823 17 ST		N	N		1930	Existing Records		C	C	NL		N/R					
1921 10 ST		N	N		1910	Existing Records		L	C	L							
1813 18 ST		N	N		1895	Age of Home / Existing Records		U	C	U		N/R					
1922 10 ST		N	N		1910	Age of Home / Existing Records		U	C	U		N/R					
1820 17 ST		N	N		1896	Existing Records		C	C	NL		N/R					
1923 11 ST		N	N		1914	Existing Records		C	C	NL		N/R					
1816 18 ST		N	N		1899	Existing Records		L	C	L							
1919 11 ST		N	N		1929	Existing Records		C	C	NL		N/R					
1815 18TH ST A		N	N		1900	Age of Home / Existing Records		U	C	U		N/R					
1917 10TH ST		N	N		1908	Age of Home / Existing Records		U	C	U		N/R					
1825 17 ST		N	N		1927	Existing Records		C	C	NL		N/R					
1807 18 AVE A		N	N		1862	Existing Records		L	C	L							
1927 10 ST		N	N		1900	Existing Records		L	C	L							

Service Address	Lead and Copper Sample site number.	Is this a high-risk Facility or Area?	Service Line Newly Identified Since Last Submitted Inventory	Year PWS-Owned Service Line was Installed	Year Customer Side Service Line was Installed	Source of Information Used for Service Line Identification	Gooseneck/Pigtail	PWS-Owned Service Line Material	Customer Side Service Line Material	Classification for Entire Service Line	Was Galvanized Service Line Material ever downstream of Lead?	Date Customer Notified of Lead Service Line	Was a Lead Service Line Previously Replaced at this Location?	Date Lead Service Line Replaced	Material of Service Line Replacement	Has the customer refused access to the property?	Date of customer waiver or IDPH notification, if customer refused access to property
1826 17 ST		N	N		1894	Age of Home / Existing Records		U	C	U		N/R					
1927 11 ST		N	N		1929	Existing Records		C	C	NL		N/R					
1823 18 ST		N	N		1897	Existing Records		C	C	NL		N/R					
1929 10 ST		N	N		1908	Age of Home / Existing Records		U	C	U		N/R					
1827 17 ST		N	N		1907	Existing Records		L	C	L							
1939 11 ST		N	N		1924	Existing Records		C	C	NL		N/R					
1831 17 ST		N	N		1914	Existing Records		C	C	NL		N/R					
1932 10 ST		N	N		1914	Existing Records		L	C	L							
1704 17 AVE		N	N		1910	Existing Records		C	C	NL		N/R					
1937 10 ST		N	N		1914	Existing Records		C	C	NL		N/R					
1708 17 AVE		N	N		1910	Age of Home / Existing Records		U	C	U		N/R					
2008 9 ST		N	N		1946	Existing Records		C	C	NL		N/R					
2014 9 ST		N	N		1946	Existing Records		C	C	NL		N/R					
1724 17 AVE		N	N		1910	Existing Records		L	C	L							
2020 9TH ST		N	N		1946	Existing Records		C	C	NL		N/R					
2030 9TH ST		N	N		1946	Existing Records		C	C	NL		N/R					
1703 18 AVE		N	N		1912	Existing Records		L	C	L							
2510 7 ST		N	N		1955	Existing Records		C	C	NL		N/R					
1714 17 AVE		N	N		1910	Age of Home / Existing Records		U	C	U		N/R					
2003 11 ST		N	N		1937	Existing Records		C	C	NL		N/R					
1713 18 AVE		N	N		1910	Existing Records		C	C	NL		N/R					
1717 18 AVE		N	N		1916	Existing Records		C	C	NL		N/R					
710 25TH AVE CT		N	N		1949	Existing Records		C	C	NL		N/R					
1723 18 AVE		N	N		1908	Existing Records		C	C	NL		N/R					
712 25 AVE CT		N	N		1938	Age of Home / Existing Records		U	C	U		N/R					
724 25 AVE CT		N	N		1930	Age of Home / Existing Records		U	C	U		N/R					
1807 18 AVE		N	N		1930	Existing Records		L	C	L							
1813 18 AVE		N	N		1915	Existing Records		C	C	NL		N/R					
756 25 AVE CT		N	N		1937	Existing Records		C	C	NL		N/R					
732 25 AVE CT		N	N		1945	Existing Records		C	C	NL		N/R					
1719 18 ST A		N	N		1902	Existing Records		C	C	NL		N/R					
750 25 AVE CT		N	N		1938	Existing Records		C	C	NL		N/R					
709 26 AVE		N	N		1949	Existing Records		C	C	NL		N/R					
721 26 AVE		N	N		1937	Age of Home / Existing Records		U	C	U		N/R					
729 26 AVE		N	N		1932	Age of Home / Existing Records		U	C	U		N/R					
1548 15 AVE		N	N		1880	Existing Records		C	C	NL		N/R					
811 26 AVE		N	N		1949	Existing Records		C	C	NL		N/R					
1517 16 ST		N	N		1892	Existing Records		C	C	NL		N/R					
755 25 AVE CT		N	N		1950	Existing Records		C	C	NL		N/R					
1518 15 ST A		N	N		1950	Age of Home / Existing Records		U	C	U		N/R					
731 25 AVE CT		N	N		1948	Existing Records		C	C	NL		N/R					
1541 16 AVE		N	N		1959	Existing Records		C	C	NL		N/R					
727 25 AVE CT		N	N		1949	Existing Records		C	C	NL		N/R					
1519 16 ST		N	N		1892	Existing Records		C	C	NL		N/R					
1840 18 AVE		N	N		1927	Existing Records		L	C	L							
738 23 AVE CT		N	N		1953	Age of Home / Existing Records		U	C	U		N/R					
733 26 AVE		N	N		1949	Existing Records		C	C	NL		N/R					
1540 15 AVE		N	N		1892	Age of Home / Existing Records		U	C	U		N/R					
2322 7 ST		N	N		1953	Existing Records		C	C	NL		N/R					
1848 18 AVE		N	N		1940	Existing Records		C	C	NL		N/R					
729 24 AVE CT		N	N		1980	Existing Records		C	C	NL		N/R					
1835 18 AVE A		N	N		1920	Existing Records		C	C	NL		N/R					
725 24 AVE CT		N	N		1979	Existing Records		C	C	NL		N/R					
1837 18 AVE A		N	N		1910	Age of Home / Existing Records		U	C	U		N/R					
1836 18 AVE A		N	N		1922	Existing Records		C	C	NL		N/R					
721 24 AVE CT		N	N		1981	Existing Records		C	C	NL		N/R					
1616 16 ST		N	N		Unknown	Existing Records		NL	NL	NL		N/R					
1015 16 AVE		N	N		Unknown	Existing Records		NL	NL	NL		N/R					
2035 11 ST		N	N		Unknown	N/A / Existing Records		U	NL	U		N/R					
1636 15 ST PL		N	N		1952	Existing Records		NL	NL	NL		N/R					

Service Address	Lead and Copper Sample site number.	Is this a high-risk Facility or Area?	Service Line Newly Identified Since Last Submitted Inventory	Year PWS-Owned Service Line was Installed	Year Customer Side Service Line was Installed	Source of Information Used for Service Line Identification	Gooseneck/Pigtail	PWS-Owned Service Line Material	Customer Side Service Line Material	Classification for Entire Service Line	Was Galvanized Service Line Material ever downstream of Lead?	Date Customer Notified of Lead Service Line	Was a Lead Service Line Previously Replaced at this Location?	Date Lead Service Line Replaced	Material of Service Line Replacement	Has the customer refused access to the property?	Date of customer waiver or IDPH notification, if customer refused access to property
820 16 AVE		N	N		1941	Existing Records		C	GRR	GRR	Y	N/R					
829 17 AVE		N	N		1908	Existing Records		L	GRR	L							
718 19 AVE		N	N		1912	Existing Records		L	GRR	L							
1623 16 ST		N	N		1908	Existing Records		C	GRR	GRR	Y	N/R					
1422 13 ST		N	N		1892	Existing Records		L	GRR	L							
712 18 AVE		N	N		Unknown	Existing Records		L	GRR	L							
1505 17 ST		N	N		2016	Existing Records		C	GRR	GRR	Y	N/R					
1514 17TH ST		N	N		1890	Existing Records		C	GRR	GRR	Y	N/R					
1506 17 ST		N	N		1892	Existing Records		C	GRR	GRR	Y	N/R					
825 21 AVE		N	N		1914	Existing Records		L	GRR	L							
1317 16 ST		N	N		1920	Age of Home / Existing Records		U	GRR	GRR	Y	N/R					
1326 15 ST A		N	N		1899	Age of Home / Existing Records		U	GRR	GRR	Y	N/R					
1847 19 AVE		N	N		1892	Age of Home / Existing Records		U	GRR	GRR	Y	N/R					
716 20 AVE		N	N		1956	Existing Records		GRR	GRR	GRR	Y	N/R					
1808 18 AVE A		N	N		1920	Existing Records		C	GRR	GRR	Y	N/R					
824 18 AVE A		N	N		1916	Existing Records		C	GRR	GRR	Y	N/R					
830 18 AVE A		N	N		1914	Existing Records		C	GRR	GRR	Y	N/R					
834 18 AVE A		N	N		1908	Existing Records		C	GRR	GRR	Y	N/R					
1557 31 AVE		N	N		1928	Existing Records		C	GRR	GRR	Y	N/R					
814 18 AVE A		N	N		1900	Existing Records		C	GRR	GRR	Y	N/R					
1818 13 ST		N	N		1924	Existing Records		L	GRR	L							
1810 13 ST		N	N		1900	Existing Records		L	GRR	L							
714 18 AVE A		N	N		1910	Existing Records		C	GRR	GRR	Y	N/R					
1400 18TH AVE		N	N		1940	Existing Records		L	GRR	L							
723 18 AVE A		N	N		1905	Existing Records		C	GRR	GRR	Y	N/R					
817 18 AVE A		N	N		1911	Existing Records		C	GRR	GRR	Y	N/R					
1424 11 ST A		N	N		1891	Existing Records		L	GRR	L							
908 13 AVE		N	N		1897	Existing Records		L	GRR	L							
1441 10 ST		N	N		1927	Existing Records		L	GRR	L							
822 12TH AVE		N	N		Unknown	Existing Records		C	GRR	GRR	Y	N/R					
1014 12 AVE		N	N		1895	Existing Records		L	GRR	L							
1928 12 ST		N	N		1942	Age of Home / Existing Records		U	GRR	GRR	Y	N/R					
1866 17 AVE		N	N		1952	Existing Records		C	GRR	GRR	Y	N/R					
1717 18 ST B		N	N		1917	Existing Records		L	GRR	L							
1918 11 ST		N	N		1910	Existing Records		C	GRR	GRR	Y	N/R					
1915 13 ST		N	N		1926	Age of Home / Existing Records		U	GRR	GRR	Y	N/R					
1842 17 AVE		N	N		1920	Existing Records		L	GRR	L							
1911 13 ST		N	N		1936	Existing Records		L	GRR	L							
1303 13 ST		N	N		1888	Existing Records		L	GRR	L							
1910 11 ST		N	N		1914	Existing Records		C	GRR	GRR	Y	N/R					
1106 19 AVE		N	N		1922	Existing Records		C	GRR	GRR	Y	N/R					
1530 18 ST A		N	N		1925	Age of Home / Existing Records		U	GRR	GRR	Y	N/R					
1822 15 AVE		N	N		1917	Age of Home / Existing Records		U	GRR	GRR	Y	N/R					
1162 13 AVE		N	N		1900	Age of Home / Existing Records		U	GRR	GRR	Y	N/R					
1151 14 AVE		N	N		1910	Existing Records		C	GRR	GRR	Y	N/R					
1212 13 AVE		N	N		1926	Existing Records		L	GRR	L							
1310 12 ST		N	N		1910	Existing Records		C	GRR	GRR	Y	N/R					
1433 13 ST		N	N		1901	Existing Records		C	GRR	GRR	Y	N/R					
1424 12 ST		N	N		1901	Age of Home / Existing Records		U	GRR	GRR	Y	N/R					
1629 17 ST		N	N		1920	Age of Home / Existing Records		U	GRR	GRR	Y	N/R					
1905 10 ST		N	N		1890	Existing Records		C	GRR	GRR	Y	N/R					
1804 17TH AVE		N	N		1888	Existing Records		L	GRR	L							
1309 15 ST A		N	N		1892	Existing Records		L	GRR	L							
2027 12 ST		N	N		1929	Existing Records		C	GRR	GRR	Y	N/R					
1804 16 AVE		N	N		1907	Existing Records		C	GRR	GRR	Y	N/R					
2026 12 ST		N	N		1937	Existing Records		C	GRR	GRR	Y	N/R					
2021 13 ST		N	N		1914	Existing Records		C	GRR	GRR	Y	N/R					
2019 12 ST		N	N		1936	Existing Records		C	GRR	GRR	Y	N/R					
1933 12 ST		N	N		1919	Existing Records		L	GRR	L							
2018 12 ST		N	N		1935	Existing Records		C	GRR	GRR	Y	N/R					

Service Address	Lead and Copper Sample site number.	Is this a high-risk Facility or Area?	Service Line Newly Identified Since Last Submitted Inventory	Year PWS-Owned Service Line was Installed	Year Customer Side Service Line was Installed	Source of Information Used for Service Line Identification	Gooseneck/Pigtail	PWS-Owned Service Line Material	Customer Side Service Line Material	Classification for Entire Service Line	Was Galvanized Service Line Material ever downstream of Lead?	Date Customer Notified of Lead Service Line	Was a Lead Service Line Previously Replaced at this Location?	Date Lead Service Line Replaced	Material of Service Line Replacement	Has the customer refused access to the property?	Date of customer waiver or IDPH notification, if customer refused access to property
1724 16 AVE		N	N		1915	Existing Records		C	GRR	GRR	Y	N/R					
2011 12 ST		N	N		1927	Existing Records		C	GRR	GRR	Y	N/R					
2318 7 ST		N	N		1931	Existing Records		C	GRR	GRR	Y	N/R					
1844 18 AVE		N	N		1950	Age of Home / Existing Records		U	GRR	GRR	Y	N/R					
2548 7TH ST		N	N		1947	Existing Records		C	GRR	GRR	Y	N/R					
1817 18 AVE		N	N		1920	Existing Records		C	GRR	GRR	Y	N/R					
1707 18 AVE		N	N		1915	Existing Records		C	GRR	GRR	Y	N/R					
1728 17 AVE		N	N		1910	Existing Records		L	GRR	L							
2026 9 ST		N	N		1946	Existing Records		C	GRR	GRR	Y	N/R					
1715 18 AVE A		N	N		1909	Existing Records		L	GRR	L							
2002 9 ST		N	N		1946	Existing Records		C	GRR	GRR	Y	N/R					
1924 9 ST		N	N		1946	Existing Records		C	GRR	GRR	Y	N/R					
1918 10 ST		N	N		1912	Existing Records		C	GRR	GRR	Y	N/R					
1912 9 ST		N	N		1946	Existing Records		C	GRR	GRR	Y	N/R					
1819 18 ST		N	N		1892	Existing Records		C	GRR	GRR	Y	N/R					
1918 9 ST		N	N		1946	Existing Records		C	GRR	GRR	Y	N/R					
839 20 AVE		N	N		1904	Age of Home / Existing Records		U	GRR	GRR	Y	N/R					
1813 17 ST		N	N		1906	Age of Home / Existing Records		U	GRR	GRR	Y	N/R					
1906 9 ST		N	N		1946	Existing Records		C	GRR	GRR	Y	N/R					
1802 18 AVE		N	N		1920	Age of Home / Existing Records		U	GRR	GRR	Y	N/R					
709 20 AVE		N	N		1927	Age of Home / Existing Records		U	GRR	GRR	Y	N/R					
1405 15 ST		N	N		1920	Existing Records		C	L	L							
1706 9 ST		N	Y		1910	Existing Records / Statistical Model		C	L	L							
1402 13 ST		N	Y		1892	Age of Home / Statistical Model		U	L	L							
846 17 AVE		N	Y		1896	Age of Home / Statistical Model		U	L	L							
1621 10 ST		N	Y		1904	Age of Home / Statistical Model		U	L	L							
1624 9 ST		N	Y		1934	Existing Records / Statistical Model		C	L	L							
1715 16 ST		N	Y		1900	Existing Records / Statistical Model		L	L	L							
1721 16 ST		N	Y		1895	Existing Records / Statistical Model		L	L	L							
1623 9 ST		N	Y		1900	Age of Home / Statistical Model		U	L	L							
1302 14 ST		N	Y		1900	Existing Records / Statistical Model		L	L	L							
727 17 AVE		N	Y		1940	Age of Home / Statistical Model		U	L	L							
1618 9 ST		N	Y		1910	Existing Records / Statistical Model		C	L	L							
825 17 AVE		N	Y		1914	Age of Home / Statistical Model		U	L	L							
1711 16 ST		N	Y		1894	Existing Records / Statistical Model		L	L	L							
728 16 AVE		N	Y		1894	Existing Records / Statistical Model		L	L	L							
1607 16 ST		N	Y		1912	Existing Records / Statistical Model		C	L	L							
808 16 AVE		N	Y		1894	Age of Home / Statistical Model		U	L	L							
830 20 AVE		N	Y		1907	Age of Home / Statistical Model		U	L	L							
1432 14 ST		N	Y		1892	Age of Home / Statistical Model		U	L	L							
1442 13 ST		N	Y		1905	Existing Records / Statistical Model		L	L	L							
840 18 AVE		N	Y		1914	Age of Home / Statistical Model		U	L	L							
1806 15 ST PL		N	Y		2019	Existing Records / Statistical Model		C	L	L							
1814 9 ST		N	Y		1914	Age of Home / Statistical Model		U	L	L							
1809 9 ST/GARAGE		N	N		1930	Age of Home		U	L	L							
915 18 AVE		N	N		1976	Age of Home		U	L	L							
1413 14 ST		N	Y		1892	Existing Records / Statistical Model		L	L	L							
1411 15 ST		N	Y		1950	Existing Records / Statistical Model		C	L	L							
1425 14 ST		N	Y		Unknown	N/A / Statistical Model		U	L	L							
1426 14 ST		N	Y		1892	Age of Home / Statistical Model		U	L	L							
845 18 AVE		N	Y		1920	Age of Home / Statistical Model		U	L	L							
1404 13 ST		N	Y		1892	Existing Records / Statistical Model		L	L	L							
1408 14TH ST		N	Y		Unknown	Existing Records / Statistical Model		L	L	L							
1714 18 AVE A		N	Y		1915	Age of Home / Statistical Model		U	L	L							
1710 18 AVE A		N	Y		1905	Age of Home / Statistical Model		U	L	L							
1860 18 AVE A		N	Y		1930	Existing Records / Statistical Model		L	L	L							
1702 18 AVE A		N	Y		1915	Age of Home / Statistical Model		U	L	L							
1849 19 AVE		N	Y		1895	Existing Records / Statistical Model		L	L	L							
1842 16 ST		N	Y		1920	Age of Home / Statistical Model		U	L	L							
788 25 AVE CT		N	Y		1937	Age of Home / Statistical Model		U	L	L							

Service Address	Lead and Copper Sample site number.	Is this a high-risk Facility or Area?	Service Line Newly Identified Since Last Submitted Inventory	Year PWS-Owned Service Line was Installed	Year Customer Side Service Line was Installed	Source of Information Used for Service Line Identification	Gooseneck/Pigtail	PWS-Owned Service Line Material	Customer Side Service Line Material	Classification for Entire Service Line	Was Galvanized Service Line Material ever downstream of Lead?	Date Customer Notified of Lead Service Line	Was a Lead Service Line Previously Replaced at this Location?	Date Lead Service Line Replaced	Material of Service Line Replacement	Has the customer refused access to the property?	Date of customer waiver or IDPH notification, if customer refused access to property
1865 19 AVE		N	Y		1916	Existing Records / Statistical Model		L	L	L							
1515 15 ST A		N	Y		1892	Age of Home / Statistical Model		U	L	L							
808 20 AVE		N	Y		1927	Age of Home / Statistical Model		U	L	L							
844 20 AVE		N	Y		1904	Age of Home / Statistical Model		U	L	L							
1330 15 ST A		N	Y		1928	Existing Records / Statistical Model		L	L	L							
848 20 AVE		N	Y		1896	Age of Home / Statistical Model		U	L	L							
1413 16 ST		N	Y		1895	Existing Records / Statistical Model		C	L	L							
824 20 AVE		N	Y		1919	Age of Home / Statistical Model		U	L	L							
820 20 AVE		N	Y		1925	Age of Home / Statistical Model		U	L	L							
1850 18 AVE		N	Y		1927	Existing Records / Statistical Model		C	L	L							
814 20 AVE		N	Y		1897	Age of Home / Statistical Model		U	L	L							
2326 7 ST		N	Y		1927	Age of Home / Statistical Model		U	L	L							
1553 15 AVE		N	Y		1920	Existing Records / Statistical Model		C	L	L							
1507 18 ST		N	Y		1901	Age of Home / Statistical Model		U	L	L							
2230 7 ST		N	Y		1930	Existing Records / Statistical Model		C	L	L							
1717 16 AVE		N	Y		1907	Age of Home / Statistical Model		U	L	L							
713 23 AVE CT		N	Y		1932	Age of Home / Statistical Model		U	L	L							
717 23 AVE CT		N	Y		1939	Age of Home / Statistical Model		U	L	L							
1504 16 ST		N	Y		1940	Age of Home / Statistical Model		U	L	L							
723 23 AVE CT		N	Y		1939	Age of Home / Statistical Model		U	L	L							
843 21 AVE		N	Y		1900	Age of Home / Statistical Model		U	L	L							
847 21 AVE		N	Y		1899	Age of Home / Statistical Model		U	L	L							
701 23 AVE CT		N	Y		1929	Existing Records / Statistical Model		C	L	L							
727 23 AVE CT		N	Y		1934	Age of Home / Statistical Model		U	L	L							
733 23 AVE CT		N	Y		1926	Age of Home / Statistical Model		U	L	L							
857 23 AVE		N	Y		1940	Age of Home / Statistical Model		U	L	L							
831 21 AVE		N	Y		1939	Age of Home / Statistical Model		U	L	L							
1544 16 AVE		N	Y		1914	Existing Records / Statistical Model		C	L	L							
1602 7 ST		N	Y		1923	Age of Home / Statistical Model		U	L	L							
802 20 AVE		N	Y		1940	Age of Home / Statistical Model		U	L	L							
721 20 AVE		N	Y		1928	Age of Home / Statistical Model		U	L	L							
1522 16 AVE		N	Y		1914	Existing Records / Statistical Model		C	L	L							
826 18 AVE		N	Y		1904	Age of Home / Statistical Model		U	L	L							
1811 10 ST		N	Y		1941	Age of Home / Statistical Model		U	L	L							
1801 14 ST		N	Y		1925	Age of Home / Statistical Model		U	L	L							
1416 18 AVE		N	Y		1904	Age of Home / Statistical Model		U	L	L							
1821 10 ST		N	Y		1889	Age of Home / Statistical Model		U	L	L							
1812 14 ST		N	Y		1912	Existing Records / Statistical Model		L	L	L							
1804 13 ST		N	Y		1919	Existing Records / Statistical Model		L	L	L							
1810 15 ST		N	Y		1894	Age of Home / Statistical Model		U	L	L							
1822 9 ST		N	Y		1904	Age of Home / Statistical Model		U	L	L							
1808 14 ST		N	Y		1908	Existing Records / Statistical Model		L	L	L							
1818 9 ST		N	Y		1914	Age of Home / Statistical Model		U	L	L							
1819 15 ST		N	Y		1906	Age of Home / Statistical Model		U	L	L							
1816 15 ST		N	Y		1925	Age of Home / Statistical Model		U	L	L							
1819 14 ST		N	Y		1903	Existing Records / Statistical Model		L	L	L							
717 20 AVE		N	Y		1922	Age of Home / Statistical Model		U	L	L							
1803 18 ST		N	Y		1900	Age of Home / Statistical Model		U	L	L							
713 20 AVE		N	Y		1907	Age of Home / Statistical Model		U	L	L							
1810 18 AVE		N	Y		1940	Age of Home / Statistical Model		U	L	L							
1824 18TH AVE		N	Y		1930	Age of Home / Statistical Model		U	L	L							
1359 15 ST A		N	Y		1911	Age of Home / Statistical Model		U	L	L							
847 20 AVE		N	Y		1902	Age of Home / Statistical Model		U	L	L							
1816 17 ST		N	Y		1898	Existing Records / Statistical Model		L	L	L							
833 20 AVE		N	Y		1900	Age of Home / Statistical Model		U	L	L							
1814 17 ST		N	Y		1912	Age of Home / Statistical Model		U	L	L							
815 20 AVE		N	Y		1927	Age of Home / Statistical Model		U	L	L							
1808 17 ST		N	Y		1905	Existing Records / Statistical Model		L	L	L							
829 20 AVE		N	Y		1902	Age of Home / Statistical Model		U	L	L							
1822 18 ST		N	Y		1907	Age of Home / Statistical Model		U	L	L							



Service Address	Lead and Copper Sample site number.	Is this a high-risk Facility or Area?	Service Line Newly Identified Since Last Submitted Inventory	Year PWS-Owned Service Line was Installed	Year Customer Side Service Line was Installed	Source of Information Used for Service Line Identification	Gooseneck/Pigtail	PWS-Owned Service Line Material	Customer Side Service Line Material	Classification for Entire Service Line	Was Galvanized Service Line Material ever downstream of Lead?	Date Customer Notified of Lead Service Line	Was a Lead Service Line Previously Replaced at this Location?	Date Lead Service Line Replaced	Material of Service Line Replacement	Has the customer refused access to the property?	Date of customer waiver or IDPH notification, if customer refused access to property
1931 10 ST		N	Y		1896	Age of Home / Statistical Model		U	L	L							
1832 17 ST		N	Y		1900	Age of Home / Statistical Model		U	L	L							
1930 10 ST		N	Y		1900	Age of Home / Statistical Model		U	L	L							
1803 18 AVE A		N	Y		1917	Age of Home / Statistical Model		U	L	L							
1815 18 AVE A		N	Y		1900	Existing Records / Statistical Model		L	L	L							
1926 10 ST		N	Y		1905	Age of Home / Statistical Model		U	L	L							
702 25 AVE CT		N	Y		1946	Existing Records / Statistical Model		C	L	L							
717 26 AVE		N	Y		1928	Age of Home / Statistical Model		U	L	L							
1507 15 ST A		N	Y		1892	Age of Home / Statistical Model		U	L	L							
1720 18 ST		N	Y		1913	Age of Home / Statistical Model		U	L	L							
1823 18 AVE		N	Y		1932	Existing Records / Statistical Model		C	L	L							
744 25 AVE CT		N	Y		1938	Existing Records / Statistical Model		C	L	L							
2320 7 ST		N	Y		1927	Existing Records / Statistical Model		C	L	L							
745 23 AVE CT		N	Y		1929	Age of Home / Statistical Model		U	L	L							
1626 18 ST B		N	Y		1926	Age of Home / Statistical Model		U	L	L							
2001 12 ST		N	Y		1941	Age of Home / Statistical Model		U	L	L							
1631 18 ST C		N	Y		1934	Age of Home / Statistical Model		U	L	L							
2004 12 ST		N	Y		1937	Age of Home / Statistical Model		U	L	L							
1634 18 ST B		N	Y		1940	Age of Home / Statistical Model		U	L	L							
1940 11 ST		N	Y		1942	Existing Records / Statistical Model		C	L	L							
1858 16 AVE		N	Y		1916	Age of Home / Statistical Model		U	L	L							
2005 12 ST		N	Y		1937	Age of Home / Statistical Model		U	L	L							
2014 12 ST		N	Y		1938	Age of Home / Statistical Model		U	L	L							
1730 16 AVE		N	Y		1892	Age of Home / Statistical Model		U	L	L							
2015 12 ST		N	Y		1932	Age of Home / Statistical Model		U	L	L							
1820 16 AVE		N	Y		1901	Age of Home / Statistical Model		U	L	L							
1810 16TH AVE		N	Y		1905	Age of Home / Statistical Model		U	L	L							
2017 13 ST		N	Y		1914	Age of Home / Statistical Model		U	L	L							
1814 16 AVE		N	Y		1895	Age of Home / Statistical Model		U	L	L							
1822 16 AVE		N	Y		1895	Age of Home / Statistical Model		U	L	L							
1803 17 AVE		N	Y		1911	Age of Home / Statistical Model		U	L	L							
2024 11 ST		N	Y		1937	Existing Records / Statistical Model		C	L	L							
1713 17 AVE		N	Y		1915	Age of Home / Statistical Model		U	L	L							
2025 13 ST		N	Y		1927	Age of Home / Statistical Model		U	L	L							
1828 17 AVE		N	Y		1893	Age of Home / Statistical Model		U	L	L							
1824 17 AVE		N	Y		1900	Age of Home / Statistical Model		U	L	L							
1820 17 AVE		N	Y		1907	Age of Home / Statistical Model		U	L	L							
1810 17TH AVE		N	Y		1913	Age of Home / Statistical Model		U	L	L							
2036 12 ST		N	Y		1937	Age of Home / Statistical Model		U	L	L							
1827 17 AVE		N	Y		1897	Existing Records / Statistical Model		L	L	L							
2032 11 ST		N	Y		1936	Existing Records / Statistical Model		C	L	L							
2031 12 ST		N	Y		1927	Age of Home / Statistical Model		U	L	L							
1815 17 AVE		N	Y		1900	Age of Home / Statistical Model		U	L	L							
1821 17 AVE		N	Y		1895	Age of Home / Statistical Model		U	L	L							
2030 12 ST		N	Y		1929	Age of Home / Statistical Model		U	L	L							
1315 15 ST A		N	Y		1896	Age of Home / Statistical Model		U	L	L							
714 19 AVE		N	Y		1942	Age of Home / Statistical Model		U	L	L							
730 19 AVE		N	Y		1928	Existing Records / Statistical Model		C	L	L							
1111 21 AVE		N	Y		1937	Existing Records / Statistical Model		C	L	L							
1201 21 AVE		N	Y		1932	Age of Home / Statistical Model		U	L	L							
1714 18 ST		N	Y		1913	Age of Home / Statistical Model		U	L	L							
2040 11 ST		N	Y		1932	Existing Records / Statistical Model		C	L	L							
1329 15 ST A		N	Y		1885	Age of Home / Statistical Model		U	L	L							
830 19 AVE		N	Y		1919	Age of Home / Statistical Model		U	L	L							
1333 15 ST A		N	Y		1892	Age of Home / Statistical Model		U	L	L							
1330 15 ST		N	Y		1915	Existing Records / Statistical Model		C	L	L							
1619 17 ST		N	Y		1898	Age of Home / Statistical Model		U	L	L							
1906 10 ST		N	Y		1896	Age of Home / Statistical Model		U	L	L							
1912 10 ST		N	Y		1900	Age of Home / Statistical Model		U	L	L							
920 19 AVE		N	Y		1940	Age of Home / Statistical Model		U	L	L							



Service Address	Lead and Copper Sample site number.	Is this a high-risk Facility or Area?	Service Line Newly Identified Since Last Submitted Inventory	Year PWS-Owned Service Line was Installed	Year Customer Side Service Line was Installed	Source of Information Used for Service Line Identification	Gooseneck/Pigtail	PWS-Owned Service Line Material	Customer Side Service Line Material	Classification for Entire Service Line	Was Galvanized Service Line Material ever downstream of Lead?	Date Customer Notified of Lead Service Line	Was a Lead Service Line Previously Replaced at this Location?	Date Lead Service Line Replaced	Material of Service Line Replacement	Has the customer refused access to the property?	Date of customer waiver or IDPH notification, if customer refused access to property
902 19 AVE		N	Y		1914	Age of Home / Statistical Model		U	L	L							
914 19TH AVE		N	Y		1900	Age of Home / Statistical Model		U	L	L							
838 19 AVE		N	Y		1907	Age of Home / Statistical Model		U	L	L							
842 19 AVE		N	Y		1913	Age of Home / Statistical Model		U	L	L							
1428 12 ST		N	Y		1901	Age of Home / Statistical Model		U	L	L							
1418 12 ST		N	Y		1900	Age of Home / Statistical Model		U	L	L							
1122 14 AVE		N	Y		1900	Age of Home / Statistical Model		U	L	L							
1212 14 AVE		N	Y		1905	Age of Home / Statistical Model		U	L	L							
1405 13 ST		N	Y		1910	Age of Home / Statistical Model		U	L	L							
1323 12 ST		N	Y		1915	Age of Home / Statistical Model		U	L	L							
1213 14 AVE		N	Y		1938	Age of Home / Statistical Model		U	L	L							
1308 11 ST		N	Y		1889	Age of Home / Statistical Model		U	L	L							
1105 14 AVE		N	Y		1911	Age of Home / Statistical Model		U	L	L							
1132 13 AVE		N	Y		1920	Age of Home / Statistical Model		U	L	L							
1813 16 AVE-REAR		N	N		1900	Age of Home		U	L	L							
1520 18 ST		N	Y		1925	Age of Home / Statistical Model		U	L	L							
1827 16 AVE		N	Y		1892	Age of Home / Statistical Model		U	L	L							
1823 16 AVE		N	Y		1910	Age of Home / Statistical Model		U	L	L							
1819 16 AVE		N	Y		1900	Age of Home / Statistical Model		U	L	L							
1843 17 AVE		N	Y		1900	Age of Home / Statistical Model		U	L	L							
1845 17 AVE		N	Y		1919	Age of Home / Statistical Model		U	L	L							
1839 17 AVE		N	Y		1900	Age of Home / Statistical Model		U	L	L							
1846 17 AVE		N	Y		1920	Age of Home / Statistical Model		U	L	L							
1918 12 ST		N	Y		1926	Age of Home / Statistical Model		U	L	L							
1714 18 ST A		N	Y		1909	Existing Records / Statistical Model		C	L	L							
1837 18 AVE		N	Y		1918	Age of Home / Statistical Model		U	L	L							
1841 18 AVE		N	Y		1900	Age of Home / Statistical Model		U	L	L							
1720 18 ST A		N	Y		1911	Age of Home / Statistical Model		U	L	L							
1922 11 ST		N	Y		1902	Existing Records / Statistical Model		C	L	L							
1856 17 AVE		N	Y		1936	Age of Home / Statistical Model		U	L	L							
1610 18 ST B		N	Y		1922	Existing Records / Statistical Model		C	L	L							
1938 11TH ST		N	Y		1927	Existing Records / Statistical Model		C	L	L							
1612 18 ST B		N	Y		1905	Age of Home / Statistical Model		U	L	L							
1620 18 ST B		N	Y		1911	Age of Home / Statistical Model		U	L	L							
1936 11 ST		N	Y		1924	Existing Records / Statistical Model		C	L	L							
1708 18 ST B		N	Y		1929	Existing Records / Statistical Model		C	L	L							
1926 11 ST		N	Y		1914	Existing Records / Statistical Model		C	L	L							
1013 13 AVE		N	Y		1889	Age of Home / Statistical Model		U	L	L							
1003 13 AVE		N	Y		1901	Age of Home / Statistical Model		U	L	L							
1319 11 ST		N	Y		1905	Age of Home / Statistical Model		U	L	L							
1031 14 AVE		N	Y		1931	Age of Home / Statistical Model		U	L	L							
804 12TH AVE		N	Y		Unknown	Existing Records / Statistical Model		C	L	L							
920 12 AVE		N	Y		1902	Existing Records / Statistical Model		C	L	L							
912 13 AVE		N	Y		1906	Age of Home / Statistical Model		U	L	L							
1019 13 AVE		N	Y		1907	Age of Home / Statistical Model		U	L	L							
904 13 AVE		N	Y		1886	Existing Records / Statistical Model		L	L	L							
1217 9 ST		N	Y		1891	Existing Records / Statistical Model		C	L	L							
827 13 AVE		N	Y		1905	Age of Home / Statistical Model		U	L	L							
1317 10 ST		N	Y		1906	Existing Records / Statistical Model		C	L	L							
1325 10 ST		N	Y		1912	Existing Records / Statistical Model		L	L	L							
1002 12 AVE		N	Y		1900	Age of Home / Statistical Model		U	L	L							
1015 13 AVE		N	Y		1875	Age of Home / Statistical Model		U	L	L							
1430 11 ST A		N	Y		1900	Age of Home / Statistical Model		U	L	L							
915 16 AVE		N	Y		1906	Age of Home / Statistical Model		U	L	L							
1409 12 ST		N	Y		1900	Age of Home / Statistical Model		U	L	L							
1415 12 ST		N	Y		1887	Age of Home / Statistical Model		U	L	L							
1440 11 ST A		N	Y		1930	Age of Home / Statistical Model		U	L	L							
1404 11 ST		N	Y		1893	Age of Home / Statistical Model		U	L	L							
1427 12 ST		N	Y		1900	Age of Home / Statistical Model		U	L	L							
1426 11 ST		N	Y		1897	Age of Home / Statistical Model		U	L	L							

Service Address	Lead and Copper Sample site number.	Is this a high-risk Facility or Area?	Service Line Newly Identified Since Last Submitted Inventory	Year PWS-Owned Service Line was Installed	Year Customer Side Service Line was Installed	Source of Information Used for Service Line Identification	Gooseneck/Pigtail	PWS-Owned Service Line Material	Customer Side Service Line Material	Classification for Entire Service Line	Was Galvanized Service Line Material ever downstream of Lead?	Date Customer Notified of Lead Service Line	Was a Lead Service Line Previously Replaced at this Location?	Date Lead Service Line Replaced	Material of Service Line Replacement	Has the customer refused access to the property?	Date of customer waiver or IDPH notification, if customer refused access to property
1408 11 ST A		N	Y		Unknown	Existing Records / Statistical Model		C	L	L							
1414 11 ST A		N	Y		1900	Age of Home / Statistical Model		U	L	L							
1433 11 ST A		N	Y		1900	Existing Records / Statistical Model		C	L	L							
921 13 AVE		N	Y		1887	Age of Home / Statistical Model		U	L	L							
916 12 AVE		N	Y		1895	Age of Home / Statistical Model		U	L	L							
1403 11 ST		N	Y		Unknown	N/A / Statistical Model		U	L	L							
1405 11 ST		N	Y		1887	Age of Home / Statistical Model		U	L	L							
1014 13 AVE		N	Y		1900	Age of Home / Statistical Model		U	L	L							
1318 10 ST		N	Y		1906	Age of Home / Statistical Model		U	L	L							
1817 11 ST		N	Y		1926	Existing Records / Statistical Model		L	L	L							
1432 9 ST		N	Y		1901	Age of Home / Statistical Model		U	L	L							
1424 9 ST		N	Y		1911	Age of Home / Statistical Model		U	L	L							
1410 9TH ST		N	Y		1911	Age of Home / Statistical Model		U	L	L							
1435 10 ST		N	Y		1897	Age of Home / Statistical Model		U	L	L							
1010 14 AVE		N	N		Unknown	N/A		U	U	U							N/R
706 12 AVE		N	N		Unknown	N/A		U	U	U							N/R
820 12 AVE		N	N		Unknown	N/A		U	U	U							N/R
1827 16 AVE REAR		N	N		Unknown	N/A		U	U	U							N/R
1529 18 ST B		N	N		Unknown	N/A		U	U	U							N/R
1335 15 ST A/STRIP OF LD		N	N		Unknown	N/A		U	U	U							N/R
1355 15 ST A		N	N		Unknown	N/A		U	U	U							N/R
926 19 AVE/VACANT GROUND		N	N		Unknown	N/A		U	U	U							N/R
1622 16 AVE		N	N		Unknown	N/A		U	U	U							N/R
1336 15 ST		N	N		Unknown	N/A		U	U	U							N/R
1338 15 ST/STRIP OF LAND		N	N		Unknown	N/A		U	U	U							N/R
1506 15 ST		N	N		Unknown	N/A		U	U	U							N/R
1817 18 ST A		N	N		Unknown	N/A		U	U	U							N/R
1840 18 AVE A		N	N		Unknown	N/A		U	U	U							N/R
800 25 AVE PL		N	N		Unknown	N/A		U	U	U							N/R
1619 18 AVE A		N	N		Unknown	N/A		U	U	U							N/R
1631 14 ST		N	N		Unknown	N/A		U	U	U							N/R
910 23 AVE		N	N		Unknown	N/A		U	U	U							N/R
925 25 AVE		N	N		Unknown	N/A		U	U	U							N/R
1651 19 AVE		N	N		Unknown	N/A		U	U	U							N/R
1715 9 ST		N	N		Unknown	N/A		U	U	U							N/R
1423 15 ST/PARKING LOT #2		N	N		Unknown	N/A		U	U	U							N/R
1601 15 ST		N	N		Unknown	N/A		U	U	U							N/R
1444 13 ST		N	N		Unknown	N/A		U	U	U							N/R
1433 14 ST		N	N		Unknown	N/A		U	U	U							N/R
1317 16 AVE		N	N		Unknown	N/A		U	U	U							N/R
904 16 AVE		N	N		Unknown	N/A		U	U	U							N/R
1531 17 AVE/WATER TOWER		N	N		Unknown	N/A		U	U	U							N/R
1540 17 AVE		N	N		Unknown	N/A		U	U	U							N/R
1420 14 AVE		N	N		Unknown	N/A		U	U	U							N/R
1316 14 ST		N	Y		1890	Age of Home / Statistical Model		U	UNL	U							N/R
1326 14 ST		N	Y		1910	Age of Home / Statistical Model		U	UNL	U							N/R
1331 15 ST		N	Y		Unknown	Existing Records / Statistical Model		C	UNL	UNL							N/R
1702 15 ST PL		N	Y		Unknown	Existing Records / Statistical Model		L	UNL	L							
1432 13 ST		N	Y		1910	Age of Home / Statistical Model		U	UNL	U							N/R
1413 16 AVE		N	Y		1910	Age of Home / Statistical Model		U	UNL	U							N/R
1401 16 AVE		N	Y		Unknown	N/A / Statistical Model		U	UNL	U							N/R
737 18 AVE		N	Y		Unknown	N/A / Statistical Model		U	UNL	U							N/R
1616 15 AVE		N	Y		1909	Age of Home / Statistical Model		U	UNL	U							N/R
1346 15 ST A		N	Y		1890	Existing Records / Statistical Model		L	UNL	L							
1800 15 ST PL		N	Y		Unknown	Existing Records / Statistical Model		C	UNL	UNL							N/R
1826 16 ST		N	Y		Unknown	N/A / Statistical Model		U	UNL	U							N/R
1720 17 AVE		N	Y		1910	Age of Home / Statistical Model		U	UNL	U							N/R
1936 10 ST		N	Y		1910	Age of Home / Statistical Model		U	UNL	U							N/R
1502 15 ST		N	Y		Unknown	Existing Records / Statistical Model		C	UNL	UNL							N/R
1727 18 AVE		N	Y		1910	Age of Home / Statistical Model		U	UNL	U							N/R

Service Address	Lead and Copper Sample site number.	Is this a high-risk Facility or Area?	Service Line Newly Identified Since Last Submitted Inventory	Year PWS-Owned Service Line was Installed	Year Customer Side Service Line was Installed	Source of Information Used for Service Line Identification	Gooseneck/Pigtail	PWS-Owned Service Line Material	Customer Side Service Line Material	Classification for Entire Service Line	Was Galvanized Service Line Material ever downstream of Lead?	Date Customer Notified of Lead Service Line	Was a Lead Service Line Previously Replaced at this Location?	Date Lead Service Line Replaced	Material of Service Line Replacement	Has the customer refused access to the property?	Date of customer waiver or IDPH notification, if customer refused access to property
730 23 AVE CT		N	Y		1962	Existing Records / Statistical Model		C	UNL	UNL		N/R					
1846 18 AVE		N	Y		1900	Age of Home / Statistical Model		U	UNL	U		N/R					
803 26 AVE		N	Y		1951	Existing Records / Statistical Model		C	UNL	UNL		N/R					
777 25 AVE CT		N	Y		1953	Existing Records / Statistical Model		C	UNL	UNL		N/R					
1532 15 AVE		N	Y		1892	Age of Home / Statistical Model		U	UNL	U		N/R					
1516 15 AVE		N	Y		1910	Age of Home / Statistical Model		U	UNL	U		N/R					
1711 17 ST		N	Y		1910	Age of Home / Statistical Model		U	UNL	U		N/R					
1402 15 ST		N	Y		Unknown	Existing Records / Statistical Model		L	UNL	L							
844 19TH AVE		N	Y		Unknown	N/A / Statistical Model		U	UNL	U		N/R					
1823 17 AVE		N	Y		1890	Age of Home / Statistical Model		U	UNL	U		N/R					
1721 17 AVE		N	Y		1895	Age of Home / Statistical Model		U	UNL	U		N/R					
2003 13 ST		N	Y		1910	Age of Home / Statistical Model		U	UNL	U		N/R					
1834 17 AVE		N	Y		1909	Age of Home / Statistical Model		U	UNL	U		N/R					
1836 17 AVE		N	Y		1910	Existing Records / Statistical Model		C	UNL	UNL		N/R					
1806 15TH AVE REAR		N	Y		Unknown	N/A / Statistical Model		U	UNL	U		N/R					
1318 12 ST		N	Y		1910	Age of Home / Statistical Model		U	UNL	U		N/R					
1401 13 ST		N	Y		1910	Age of Home / Statistical Model		U	UNL	U		N/R					
1419 13 ST		N	Y		1891	Age of Home / Statistical Model		U	UNL	U		N/R					
1003 14 AVE		N	Y		1890	Age of Home / Statistical Model		U	UNL	U		N/R					
1027 13 AVE		N	Y		1910	Age of Home / Statistical Model		U	UNL	U		N/R					
1023 13 AVE		N	Y		1891	Existing Records / Statistical Model		L	UNL	L							
911 13 AVE		N	Y		1891	Age of Home / Statistical Model		U	UNL	U		N/R					
1414 11 ST		N	Y		1891	Age of Home / Statistical Model		U	UNL	U		N/R					
1407 11 ST A		N	Y		1910	Age of Home / Statistical Model		U	UNL	U		N/R					
1004 13 AVE		N	Y		1890	Existing Records / Statistical Model		L	UNL	L							
1020 13 AVE		N	Y		1890	Age of Home / Statistical Model		U	UNL	U		N/R					
1019 14 AVE		N	Y		1891	Age of Home / Statistical Model		U	UNL	U		N/R					
1814 10 ST		N	Y		1891	Age of Home / Statistical Model		U	UNL	U		N/R					
1215 24 ST PL		N	N		1965	Existing Records		NL	NL	NL		N/R					
1873 13 AVE		N	N		1896	Existing Records		C	C	NL		N/R					
1953 13 AVE		N	N		1953	Existing Records		C	C	NL		N/R					
2305 14 AVE		N	N		1940	Existing Records		C	C	NL		N/R					
2321 14 AVE		N	N		1948	Existing Records		C	C	NL		N/R					
2307 14 AVE		N	N		1954	Existing Records		C	C	NL		N/R					
1323 25 ST		N	N		1914	Existing Records		C	C	NL		N/R					
2301 14 AVE		N	N		1953	Existing Records		C	C	NL		N/R					
2425 14 AVE		N	N		1925	Existing Records		L	C	L							
2326 14 AVE		N	N		1940	Existing Records		C	C	NL		N/R					
2420 14 AVE		N	N		1916	Existing Records		C	C	NL		N/R					
2424 14 AVE		N	N		1960	Age of Home / Existing Records		U	C	U		N/R					
2406 14 AVE		N	N		1925	Age of Home / Existing Records		U	C	U		N/R					
2440 14 AVE		N	N		1941	Age of Home / Existing Records		U	C	U		N/R					
2401 15 AVE		N	N		1953	Existing Records		C	C	NL		N/R					
2405 15 AVE		N	N		1949	Existing Records		C	C	NL		N/R					
2409 15 AVE		N	N		1949	Existing Records		C	C	NL		N/R					
2441 15 AVE		N	N		1931	Existing Records		C	C	NL		N/R					
1421 25 ST		N	N		1956	Existing Records		C	C	NL		N/R					
2402 15 AVE		N	N		1963	Existing Records		C	C	NL		N/R					
2410 15 AVE		N	N		1936	Existing Records		C	C	NL		N/R					
2412 15 AVE		N	N		1924	Existing Records		C	C	NL		N/R					
2414 15 AVE		N	N		1922	Existing Records		L	C	L							
2417 15 AVE		N	N		1959	Existing Records		C	C	NL		N/R					
2429 15 AVE		N	N		1930	Existing Records		C	C	NL		N/R					
2435 15 AVE		N	N		1959	Age of Home / Existing Records		U	C	U		N/R					
1511 25 ST		N	N		1925	Existing Records		C	C	NL		N/R					
2401 16 AVE		N	N		1925	Existing Records		C	C	NL		N/R					
2409 16 AVE		N	N		1929	Age of Home / Existing Records		U	C	U		N/R					
2413 16 AVE		N	N		1931	Existing Records		C	C	NL		N/R					
2435 16 AVE		N	N		1921	Existing Records		L	C	L							
2437 16 AVE		N	N		1925	Existing Records		C	C	NL		N/R					

Service Address	Lead and Copper Sample site number.	Is this a high-risk Facility or Area?	Service Line Newly Identified Since Last Submitted Inventory	Year PWS-Owned Service Line was Installed	Year Customer Side Service Line was Installed	Source of Information Used for Service Line Identification	Gooseneck/ Pigtail	PWS-Owned Service Line Material	Customer Side Service Line Material	Classification for Entire Service Line	Was Galvanized Service Line Material ever downstream of Lead?	Date Customer Notified of Lead Service Line	Was a Lead Service Line Previously Replaced at this Location?	Date Lead Service Line Replaced	Material of Service Line Replacement	Has the customer refused access to the property?	Date of customer waiver or IDPH notification, if customer refused access to property
2441 16 AVE		N	N		1925	Existing Records		L	C	L							
2445 16 AVE		N	N		1918	Existing Records		L	C	L							
2451 16 AVE		N	N		1954	Existing Records		C	C	NL		N/R					
2457 16 AVE		N	N		1932	Existing Records		C	C	NL		N/R					
2442 15 AVE		N	N		1931	Existing Records		C	C	NL		N/R					
2448 15TH AVE		N	N		1926	Existing Records		C	C	NL		N/R					
2421 16 AVE		N	N		1946	Existing Records		L	C	L							
2425 16 AVE		N	N		1949	Existing Records		C	C	NL		N/R					
2416 16 AVE		N	N		1925	Age of Home / Existing Records		U	C	U		N/R					
2434 16 AVE		N	N		1920	Age of Home / Existing Records		U	C	U		N/R					
2436 16 AVE		N	N		1921	Existing Records		C	C	NL		N/R					
2450 16 AVE		N	N		1925	Age of Home / Existing Records		U	C	U		N/R					
1641 13 AVE		N	N		1892	Age of Home / Existing Records		U	C	U		N/R					
1711 13 AVE		N	N		1900	Existing Records		L	C	L							
1702 13 AVE		N	N		1892	Existing Records		C	C	NL		N/R					
1704 13 AVE		N	N		1892	Existing Records		C	C	NL		N/R					
1712 13 AVE		N	N		1902	Existing Records		C	C	NL		N/R					
1614 13 AVE		N	N		1920	Existing Records		C	C	NL		N/R					
1306 16 ST		N	N		1892	Age of Home / Existing Records		U	C	U		N/R					
1314 17 ST		N	N		1911	Existing Records		C	C	NL		N/R					
1705 14 AVE		N	N		1905	Existing Records		C	C	NL		N/R					
1715 14 AVE		N	N		1901	Existing Records		C	C	NL		N/R					
1729 14 AVE		N	N		1903	Age of Home / Existing Records		U	C	U		N/R					
1739 14 AVE		N	N		1911	Age of Home / Existing Records		U	C	U		N/R					
1743 14 AVE		N	N		1911	Existing Records		L	C	L							
1747 14 AVE		N	N		1906	Age of Home / Existing Records		U	C	U		N/R					
1753 14 AVE		N	N		1909	Existing Records		L	C	L							
1703 14 AVE		N	N		1911	Existing Records		C	C	NL		N/R					
1733 14 AVE		N	N		1946	Age of Home / Existing Records		U	C	U		N/R					
1721 14 AVE		N	N		1910	Age of Home / Existing Records		U	C	U		N/R					
1711 14 AVE		N	N		1905	Age of Home / Existing Records		U	C	U		N/R					
1707 16 AVE		N	N		1895	Existing Records		L	C	L							
1729 18 AVE A		N	N		1900	Existing Records		C	C	NL		N/R					
1825 18 ST		N	N		1897	Existing Records		C	C	NL		N/R					
1827 18 AVE A		N	N		1889	Existing Records		C	C	NL		N/R					
1728 18 AVE A		N	N		1927	Existing Records		C	C	NL		N/R					
1730 18 AVE A		N	N		1964	Existing Records		C	C	NL		N/R					
1639 19 AVE		N	N		1930	Existing Records		L	C	L							
1645 19 AVE		N	N		1945	Existing Records		L	C	L							
1731 19 AVE		N	N		1920	Existing Records		C	C	NL		N/R					
1635 19 AVE		N	N		1905	Age of Home / Existing Records		U	C	U		N/R					
1611 19 AVE		N	N		1917	Existing Records		C	C	NL		N/R					
1632 19 AVE		N	N		1902	Age of Home / Existing Records		U	C	U		N/R					
1636 19 AVE		N	N		1895	Age of Home / Existing Records		U	C	U		N/R					
1834 19 AVE		N	N		1933	Existing Records		C	C	NL		N/R					
1844 19 AVE		N	N		1911	Age of Home / Existing Records		U	C	U		N/R					
1911 18 ST A		N	N		1907	Age of Home / Existing Records		U	C	U		N/R					
1615 20 AVE		N	N		1892	Existing Records		C	C	NL		N/R					
1639 20 AVE		N	N		1890	Age of Home / Existing Records		U	C	U		N/R					
1643 20 AVE		N	N		1900	Existing Records		C	C	NL		N/R					
1827 20 AVE		N	N		1905	Existing Records		C	C	NL		N/R					
1653 20 AVE		N	N		1965	Existing Records		C	C	NL		N/R					
1817 20 AVE		N	N		1887	Existing Records		C	C	NL		N/R					
1823 20 AVE		N	N		1969	Existing Records		C	C	NL		N/R					
1831 20 AVE		N	N		1890	Existing Records		C	C	NL		N/R					
1835 20 AVE		N	N		1892	Existing Records		C	C	NL		N/R					
1830 19 AVE		N	N		1892	Existing Records		L	C	L							
1654 19 AVE		N	N		1900	Age of Home / Existing Records		U	C	U		N/R					
1644 19 AVE		N	N		1925	Existing Records		L	C	L							
1650 19 AVE		N	N		1885	Age of Home / Existing Records		U	C	U		N/R					

Service Address	Lead and Copper Sample site number.	Is this a high-risk Facility or Area?	Service Line Newly Identified Since Last Submitted Inventory	Year PWS-Owned Service Line was Installed	Year Customer Side Service Line was Installed	Source of Information Used for Service Line Identification	Gooseneck/Pigtail	PWS-Owned Service Line Material	Customer Side Service Line Material	Classification for Entire Service Line	Was Galvanized Service Line Material ever downstream of Lead?	Date Customer Notified of Lead Service Line	Was a Lead Service Line Previously Replaced at this Location?	Date Lead Service Line Replaced	Material of Service Line Replacement	Has the customer refused access to the property?	Date of customer waiver or IDPH notification, if customer refused access to property
1833 20 AVE		N	N		1900	Existing Records		C	C	NL		N/R					
1617 20 AVE		N	N		1890	Existing Records		C	C	NL		N/R					
1621 20 AVE		N	N		1922	Existing Records		L	C	L							
1629 20 AVE		N	N		1890	Existing Records		C	C	NL		N/R					
1635 20 AVE		N	N		1917	Age of Home / Existing Records		U	C	U		N/R					
1645 20 AVE		N	N		1909	Existing Records		C	C	NL		N/R					
1649 20 AVE		N	N		1887	Existing Records		C	C	NL		N/R					
1617 19 AVE		N	N		1917	Existing Records		C	C	NL		N/R					
1914 18 ST A		N	N		1925	Existing Records		L	C	L							
1859 20 AVE		N	N		1911	Age of Home / Existing Records		U	C	U		N/R					
1812 19 AVE		N	N		1980	Existing Records		C	C	NL		N/R					
1618 19 AVE		N	N		1892	Age of Home / Existing Records		U	C	U		N/R					
1914 16 ST		N	N		1967	Existing Records		C	C	NL		N/R					
1910 16 ST		N	N		1986	Existing Records		L	C	L							
1613 20 AVE		N	N		1940	Age of Home / Existing Records		U	C	U		N/R					
1605 20 AVE		N	N		1892	Age of Home / Existing Records		U	C	U		N/R					
1611 20TH AVE		N	N		1892	Age of Home / Existing Records		U	C	U		N/R					
1620 19TH AVE		N	N		1892	Existing Records		L	C	L							
1624 19 AVE		N	N		1890	Existing Records		C	C	NL		N/R					
2002 16 ST		N	N		1949	Existing Records		C	C	NL		N/R					
1620 20 AVE		N	N		1929	Existing Records		C	C	NL		N/R					
1622 20 AVE		N	N		1909	Age of Home / Existing Records		U	C	U		N/R					
1630 20 AVE		N	N		1917	Existing Records		C	C	NL		N/R					
1638 20 AVE		N	N		1910	Existing Records		C	C	NL		N/R					
1640 20 AVE		N	N		1892	Age of Home / Existing Records		U	C	U		N/R					
2016 16 ST		N	N		1944	Existing Records		C	C	NL		N/R					
1617 21 AVE		N	N		1922	Existing Records		C	C	NL		N/R					
1621 21 AVE		N	N		1920	Existing Records		C	C	NL		N/R					
2036 16 ST		N	N		1967	Existing Records		C	C	NL		N/R					
1653 AVE OF THE CITIES		N	N		1900	Age of Home / Existing Records		U	C	U		N/R					
1801 AVE OF THE CITIES		N	N		1924	Age of Home / Existing Records		U	C	U		N/R					
1803 AVE OF THE CITIES		N	N		1892	Age of Home / Existing Records		U	C	U		N/R					
1615 21ST AVE		N	N		1905	Existing Records		C	C	NL		N/R					
1809 AVE OF THE CITIES		N	N		1892	Age of Home / Existing Records		U	C	U		N/R					
1625 AVE OF THE CITIES		N	N		1987	Age of Home / Existing Records		UNL	C	UNL		N/R					
1825 AVE OF THE CITIES		N	N		1989	Age of Home / Existing Records		UNL	C	UNL		N/R					
2140 16 ST		N	N		1950	Existing Records		C	C	NL		N/R					
1800 20TH AVE		N	N		Unknown	Existing Records		GRR	C	GRR	Y	N/R					
1627 24 AVE		N	N		1892	Age of Home / Existing Records		U	C	U		N/R					
1642 AVE OF THE CITIES		N	N		1900	Age of Home / Existing Records		U	C	U		N/R					
1634 AVE OF THE CITIES		N	N		1988	Age of Home / Existing Records		UNL	C	UNL		N/R					
1624 AVE OF THE CITIES		N	N		1960	Age of Home / Existing Records		U	C	U		N/R					
2302 16 ST		N	N		1956	Existing Records		C	C	NL		N/R					
2316 16 ST		N	N		Unknown	Existing Records		C	C	NL		N/R					
2326 16 ST		N	N		Unknown	Existing Records		GRR	C	GRR	Y	N/R					
1835 24 AVE		N	N		1895	Age of Home / Existing Records		U	C	U		N/R					
1812 AVE OF THE CITIES		N	N		1892	Age of Home / Existing Records		U	C	U		N/R					
1814 AVE OF THE CITIES		N	N		1892	Age of Home / Existing Records		U	C	U		N/R					
1829 24 AVE		N	N		Unknown	Existing Records		C	C	NL		N/R					
1804 AVE OF THE CITIES		N	N		1900	Age of Home / Existing Records		U	C	U		N/R					
1650 AVE OF THE CITIES		N	N		1979	Age of Home / Existing Records		U	C	U		N/R					
1817 24 AVE		N	N		1890	Age of Home / Existing Records		U	C	U		N/R					
2415 18 ST A		N	N		1954	Age of Home / Existing Records		U	C	U		N/R					
1825 25 AVE		N	N		1920	Existing Records		C	C	NL		N/R					
2418 18 ST		N	N		1900	Age of Home / Existing Records		U	C	U		N/R					
1821 25 AVE		N	N		1912	Existing Records		C	C	NL		N/R					
2426 18 ST		N	N		1912	Age of Home / Existing Records		U	C	U		N/R					
2404 16 ST		N	N		2000	Existing Records		C	C	NL		N/R					
1626 24 AVE		N	N		1911	Existing Records		C	C	NL		N/R					
1634 24 AVE		N	N		1897	Existing Records		L	C	L							

Service Address	Lead and Copper Sample site number.	Is this a high-risk Facility or Area?	Service Line Newly Identified Since Last Submitted Inventory	Year PWS-Owned Service Line was Installed	Year Customer Side Service Line was Installed	Source of Information Used for Service Line Identification	Gooseneck/Pigtail	PWS-Owned Service Line Material	Customer Side Service Line Material	Classification for Entire Service Line	Was Galvanized Service Line Material ever downstream of Lead?	Date Customer Notified of Lead Service Line	Was a Lead Service Line Previously Replaced at this Location?	Date Lead Service Line Replaced	Material of Service Line Replacement	Has the customer refused access to the property?	Date of customer waiver or IDPH notification, if customer refused access to property
1650 24 AVE		N	N		1900	Existing Records		L	C	L							
2414 16 ST		N	N		1982	Existing Records		C	C	NL		N/R					
1629 25 AVE		N	N		1945	Existing Records		L	C	L							
1635 25 AVE		N	N		1983	Existing Records		C	C	NL		N/R					
1639 25 AVE		N	N		1898	Existing Records		C	C	NL		N/R					
2430 16 ST		N	N		1955	Existing Records		C	C	NL		N/R					
1615 25 AVE		N	N		1925	Existing Records		C	C	NL		N/R					
1860 25 AVE		N	N		1937	Existing Records		C	C	NL		N/R					
2612 18 ST A		N	N		1948	Age of Home / Existing Records		U	C	U		N/R					
2620 18 ST A		N	N		1959	Age of Home / Existing Records		U	C	U		N/R					
1800 24 AVE		N	N		1953	Existing Records		C	C	NL		N/R					
1804 24 AVE		N	N		1953	Existing Records		C	C	NL		N/R					
1637 27 AVE		N	N		1905	Existing Records		C	C	NL		N/R					
3305 15 ST A		N	N		1953	Existing Records		C	C	NL		N/R					
1635 27 AVE		N	N		1921	Existing Records		C	C	NL		N/R					
2610 15 AVE		N	N		1941	Existing Records		L	C	L							
2618 15 AVE		N	N		1922	Age of Home / Existing Records		U	C	U		N/R					
2626 15 AVE		N	N		1926	Age of Home / Existing Records		U	C	U		N/R					
2611 16 AVE		N	N		1967	Existing Records		L	C	L							
2617 16 AVE		N	N		1964	Age of Home / Existing Records		U	C	U		N/R					
1629 27 AVE		N	N		1953	Existing Records		C	C	NL		N/R					
1636 26 AVE		N	N		1962	Existing Records		C	C	NL		N/R					
2608 14 AVE		N	N		1912	Existing Records		L	C	L							
2610 14 AVE		N	N		1910	Existing Records		L	C	L							
2615 15 AVE		N	N		1931	Existing Records		C	C	NL		N/R					
2621 13 AVE		N	N		1916	Age of Home / Existing Records		U	C	U		N/R					
2627 13 AVE		N	N		1992	Age of Home / Existing Records		UNL	C	UNL		N/R					
2625 15 AVE		N	N		1921	Existing Records		C	C	NL		N/R					
1425 27 ST		N	N		1916	Age of Home / Existing Records		U	C	U		N/R					
2626 12 AVE		N	N		1926	Existing Records		C	C	NL		N/R					
2617 13 AVE		N	N		1887	Existing Records		L	C	L							
2517 13 AVE		N	N		1906	Existing Records		L	C	L							
2519 13 AVE		N	N		1961	Age of Home / Existing Records		U	C	U		N/R					
2521 13 AVE		N	N		1925	Existing Records		C	C	NL		N/R					
2526 12 AVE		N	N		1912	Existing Records		C	C	NL		N/R					
2530 12 AVE		N	N		1906	Existing Records		C	C	NL		N/R					
1206 25 ST		N	N		1954	Existing Records		C	C	NL		N/R					
2508 12 AVE		N	N		1898	Existing Records		C	C	NL		N/R					
2507 13 AVE		N	N		1914	Existing Records		L	C	L							
2513 13 AVE		N	N		1914	Existing Records		L	C	L							
1205 25 ST		N	N		1906	Age of Home / Existing Records		U	C	U		N/R					
1209 25 ST		N	N		1911	Existing Records		L	C	L							
1185 22 ST		N	N		1930	Age of Home / Existing Records		U	C	U		N/R					
1160 22 ST		N	N		1903	Existing Records		L	C	L							
1177 24 ST		N	N		1958	Existing Records		C	C	NL		N/R					
1187 24 ST		N	N		1920	Existing Records		C	C	NL		N/R					
1191 24 ST		N	N		1940	Existing Records		C	C	NL		N/R					
2611 12 AVE		N	N		1935	Existing Records		C	C	NL		N/R					
2619 12 AVE		N	N		1949	Existing Records		C	C	NL		N/R					
1225 25 ST		N	N		1950	Existing Records		C	C	NL		N/R					
1161 22 ST		N	N		1910	Age of Home / Existing Records		U	C	U		N/R					
2609 12 AVE		N	N		1936	Existing Records		C	C	NL		N/R					
2523 12 AVE		N	N		1910	Existing Records		C	C	NL		N/R					
2507 12 AVE		N	N		1948	Existing Records		C	C	NL		N/R					
2511 12 AVE		N	N		1953	Existing Records		C	C	NL		N/R					
2517 12 AVE		N	N		1916	Existing Records		C	C	NL		N/R					
2409 12 AVE		N	N		1908	Existing Records		C	C	NL		N/R					
2415 12 AVE		N	N		1908	Existing Records		C	C	NL		N/R					
2419 12 AVE		N	N		1909	Existing Records		C	C	NL		N/R					
2407 12 AVE		N	N		1907	Existing Records		C	C	NL		N/R					

Service Address	Lead and Copper Sample site number.	Is this a high-risk Facility or Area?	Service Line Newly Identified Since Last Submitted Inventory	Year PWS-Owned Service Line was Installed	Year Customer Side Service Line was Installed	Source of Information Used for Service Line Identification	Gooseneck/Pigtail	PWS-Owned Service Line Material	Customer Side Service Line Material	Classification for Entire Service Line	Was Galvanized Service Line Material ever downstream of Lead?	Date Customer Notified of Lead Service Line	Was a Lead Service Line Previously Replaced at this Location?	Date Lead Service Line Replaced	Material of Service Line Replacement	Has the customer refused access to the property?	Date of customer waiver or IDPH notification, if customer refused access to property
2399 12 AVE		N	N		1932	Existing Records		C	C	NL		N/R					
1197 25 ST		N	N		1916	Existing Records		L	C	L							
1193 25 ST		N	N		1930	Existing Records		L	C	L							
1935 12 AVE		N	N		1916	Existing Records		C	C	NL		N/R					
1931 12 AVE		N	N		1960	Existing Records		C	C	NL		N/R					
1874 12 AVE		N	N		1915	Existing Records		C	C	NL		N/R					
1882 12 AVE		N	N		1900	Age of Home / Existing Records		U	C	U		N/R					
1936 12 AVE		N	N		1945	Existing Records		C	C	NL		N/R					
1954 12 AVE		N	N		1920	Existing Records		C	C	NL		N/R					
1555 31 AVE		N	N		1956	Existing Records		C	C	NL		N/R					
1540 20 AVE		N	N		1920	Existing Records		C	C	NL		N/R					
1563 31 AVE		N	N		1887	Age of Home / Existing Records		U	C	U		N/R					
1542 30 AVE		N	N		1972	Existing Records		C	C	NL		N/R					
3103 PARK 16TH ST		N	N		1962	Existing Records		L	C	L							
2811 17 ST PL		N	N		1959	Existing Records		C	C	NL		N/R					
1802 26 AVE		N	N		1905	Existing Records		C	C	NL		N/R					
1578 31 AVE		N	N		2010	Existing Records		C	C	NL		N/R					
1836 24 AVE		N	N		1895	Age of Home / Existing Records		U	C	U		N/R					
1858 AVE OF THE CITIES		N	N		1910	Age of Home / Existing Records		U	C	U		N/R					
1860 AVE OF THE CITIES		N	N		1879	Age of Home / Existing Records		U	C	U		N/R					
2315 18 ST B		N	N		1973	Existing Records		C	C	NL		N/R					
2313 18 ST B		N	N		1911	Existing Records		C	C	NL		N/R					
2315 18 ST B		N	N		1907	Existing Records		C	C	NL		N/R					
2324 18 ST A		N	N		1925	Age of Home / Existing Records		U	C	U		N/R					
2409 18 ST B		N	N		1885	Existing Records		C	C	NL		N/R					
2416 18 ST A		N	N		1922	Existing Records		L	C	L							
2401 18 ST B		N	N		1900	Existing Records		C	C	NL		N/R					
2403 18 ST B		N	N		1891	Existing Records		C	C	NL		N/R					
1612 25TH AVE		N	N		1923	Existing Records		C	C	NL		N/R					
1624 25 AVE		N	N		1930	Existing Records		L	C	L							
1628 25 AVE		N	N		1927	Age of Home / Existing Records		U	C	U		N/R					
1648 25 AVE		N	N		1976	Age of Home / Existing Records		U	C	U		N/R					
1650 25 AVE		N	N		1870	Existing Records		C	C	NL		N/R					
2504 18 ST		N	N		1967	Age of Home / Existing Records		U	C	U		N/R					
2503 18 ST A		N	N		1907	Age of Home / Existing Records		U	C	U		N/R					
2506 18 ST		N	N		1892	Age of Home / Existing Records		U	C	U		N/R					
2510 18 ST		N	N		1885	Existing Records		L	C	L							
2507 18 ST A		N	N		1977	Existing Records		C	C	NL		N/R					
2419 18 ST B		N	N		1956	Existing Records		C	C	NL		N/R					
1328 19 AVE		N	N		1949	Existing Records		C	C	NL		N/R					
1402 19 AVE		N	N		1947	Age of Home / Existing Records		U	C	U		N/R					
1414 19 AVE		N	N		1952	Existing Records		C	C	NL		N/R					
1424 19 AVE		N	N		1919	Existing Records		C	C	NL		N/R					
1901 15 ST		N	N		1909	Existing Records		C	C	NL		N/R					
1901 15 ST A		N	N		1904	Existing Records		L	C	L							
1901 16 ST		N	N		1974	Existing Records		C	C	NL		N/R					
1905 14 ST		N	N		1900	Existing Records		C	C	NL		N/R					
1905 15 ST		N	N		1914	Existing Records		L	C	L							
1906 15 ST		N	N		1909	Existing Records		C	C	NL		N/R					
1911 14 ST		N	N		1900	Existing Records		C	C	NL		N/R					
1910 14 ST		N	N		1906	Existing Records		C	C	NL		N/R					
1910 15 ST		N	N		1909	Age of Home / Existing Records		U	C	U		N/R					
1916 14 ST		N	N		1952	Age of Home / Existing Records		U	C	U		N/R					
1910 15 ST A		N	N		1919	Age of Home / Existing Records		U	C	U		N/R					
1911 16 ST		N	N		1904	Existing Records		L	C	L							
1920 14 ST		N	N		1909	Existing Records		L	C	L							
1917 15 ST		N	N		1910	Existing Records		L	C	L							
1919 15 ST A		N	N		1901	Existing Records		L	C	L							
1918 15 ST A		N	N		1920	Existing Records		C	C	NL		N/R					
1915 16 ST		N	N		1910	Age of Home / Existing Records		U	C	U		N/R					

Service Address	Lead and Copper Sample site number.	Is this a high-risk Facility or Area?	Service Line Newly Identified Since Last Submitted Inventory	Year PWS-Owned Service Line was Installed	Year Customer Side Service Line was Installed	Source of Information Used for Service Line Identification	Gooseneck/Pigtail	PWS-Owned Service Line Material	Customer Side Service Line Material	Classification for Entire Service Line	Was Galvanized Service Line Material ever downstream of Lead?	Date Customer Notified of Lead Service Line	Was a Lead Service Line Previously Replaced at this Location?	Date Lead Service Line Replaced	Material of Service Line Replacement	Has the customer refused access to the property?	Date of customer waiver or IDPH notification, if customer refused access to property
1923 14 ST		N	N		1910	Age of Home / Existing Records		U	C	U		N/R					
1922 15 ST A		N	N		1891	Existing Records		C	C	NL		N/R					
1919 16 ST		N	N		1904	Age of Home / Existing Records		U	C	U		N/R					
1928 13 ST		N	N		1916	Existing Records		L	C	L							
1926 15 ST		N	N		1909	Existing Records		L	C	L							
1314 20 AVE		N	N		1931	Age of Home / Existing Records		U	C	U		N/R					
2003 14 ST		N	N		1919	Age of Home / Existing Records		U	C	U		N/R					
2004 14 ST		N	N		1916	Existing Records		C	C	NL		N/R					
2001 15TH ST		N	N		1914	Age of Home / Existing Records		U	C	U		N/R					
2003 15 ST A		N	N		1891	Age of Home / Existing Records		U	C	U		N/R					
2006 13 ST		N	N		1914	Existing Records		C	C	NL		N/R					
2005 14 ST		N	N		1904	Age of Home / Existing Records		U	C	U		N/R					
2005 15 ST A		N	N		1900	Age of Home / Existing Records		U	C	U		N/R					
2009 14 ST		N	N		1900	Existing Records		C	C	NL		N/R					
2012 14 ST		N	N		1914	Existing Records		L	C	L							
2009 15 ST		N	N		1904	Existing Records		C	C	NL		N/R					
2016 13 ST		N	N		1914	Existing Records		L	C	L							
2011 15 ST		N	N		1912	Age of Home / Existing Records		U	C	U		N/R					
2010 15 ST		N	N		1904	Existing Records		L	C	L							
2018 13 ST		N	N		1912	Existing Records		L	C	L							
2017 14 ST		N	N		1925	Existing Records		L	C	L							
2019 15 ST		N	N		1904	Existing Records		L	C	L							
2017 15 ST A		N	N		1917	Existing Records		L	C	L							
2021 14 ST		N	N		1908	Existing Records		C	C	NL		N/R					
2029 15 ST A		N	N		1915	Age of Home / Existing Records		U	C	U		N/R					
2028 13 ST		N	N		1916	Age of Home / Existing Records		U	C	U		N/R					
2029 14TH ST		N	N		1901	Age of Home / Existing Records		U	C	U		N/R					
2028 14 ST		N	N		1904	Existing Records		L	C	L							
2029 15 ST		N	N		1921	Age of Home / Existing Records		U	C	U		N/R					
2024 14 ST		N	N		1900	Age of Home / Existing Records		U	C	U		N/R					
2036 13 ST		N	N		1917	Age of Home / Existing Records		U	C	U		N/R					
2036 14 ST		N	N		1907	Existing Records		L	C	L							
2033 15 ST		N	N		1910	Existing Records		C	C	NL		N/R					
2034 15 ST		N	N		1909	Age of Home / Existing Records		U	C	U		N/R					
2038 13 ST		N	N		1918	Age of Home / Existing Records		U	C	U		N/R					
2037 14 ST		N	N		1948	Age of Home / Existing Records		U	C	U		N/R					
1311 21 AVE		N	N		1921	Existing Records		L	C	L							
2041 14 ST		N	N		1914	Existing Records		C	C	NL		N/R					
1403 21 AVE		N	N		1934	Existing Records		C	C	NL		N/R					
2041 15 ST		N	N		1910	Age of Home / Existing Records		U	C	U		N/R					
2042 15 ST		N	N		1914	Age of Home / Existing Records		U	C	U		N/R					
2104 13 ST		N	N		1920	Existing Records		L	C	L							
2104 15 ST		N	N		1909	Age of Home / Existing Records		U	C	U		N/R					
2103 15 ST A		N	N		1914	Existing Records		C	C	NL		N/R					
1536 21 AVE		N	N		1950	Age of Home / Existing Records		U	C	U		N/R					
2103 16 ST		N	N		1914	Existing Records		C	C	NL		N/R					
2105 16 ST		N	N		1930	Age of Home / Existing Records		U	C	U		N/R					
2105 15 ST		N	N		1920	Age of Home / Existing Records		U	C	U		N/R					
2106 15 ST		N	N		1914	Existing Records		L	C	L							
2110 13 ST		N	N		1920	Age of Home / Existing Records		U	C	U		N/R					
2109 16 ST		N	N		1910	Existing Records		C	C	NL		N/R					
2114 13 ST		N	N		1923	Existing Records		C	C	NL		N/R					
2115 15 ST		N	N		1925	Age of Home / Existing Records		U	C	U		N/R					
2114 15 ST		N	N		1918	Existing Records		C	C	NL		N/R					
2110 15 ST		N	N		1909	Existing Records		L	C	L							
2111 15 ST A		N	N		1918	Existing Records		L	C	L							
2117 15 ST		N	N		1927	Existing Records		C	C	NL		N/R					
2118 15 ST		N	N		1922	Existing Records		C	C	NL		N/R					
2119 15 ST A		N	N		1912	Existing Records		L	C	L							
2118 15 ST A		N	N		1918	Existing Records		L	C	L							



Service Address	Lead and Copper Sample site number.	Is this a high-risk Facility or Area?	Service Line Newly Identified Since Last Submitted Inventory	Year PWS-Owned Service Line was Installed	Year Customer Side Service Line was Installed	Source of Information Used for Service Line Identification	Gooseneck/Pigtail	PWS-Owned Service Line Material	Customer Side Service Line Material	Classification for Entire Service Line	Was Galvanized Service Line Material ever downstream of Lead?	Date Customer Notified of Lead Service Line	Was a Lead Service Line Previously Replaced at this Location?	Date Lead Service Line Replaced	Material of Service Line Replacement	Has the customer refused access to the property?	Date of customer waiver or IDPH notification, if customer refused access to property
2122 15 ST		N	N		1904	Existing Records		L	C	L							
2121 15 ST A		N	N		1915	Age of Home / Existing Records		U	C	U		N/R					
2124 15 ST A		N	N		1927	Existing Records		L	C	L							
2123 14 ST		N	N		1912	Age of Home / Existing Records		U	C	U		N/R					
2125 14 ST		N	N		1949	Age of Home / Existing Records		U	C	U		N/R					
2125 16TH ST		N	N		1914	Existing Records		C	C	NL		N/R					
2125 15 ST		N	N		1926	Age of Home / Existing Records		U	C	U		N/R					
2129 14 ST		N	N		1915	Existing Records		L	C	L							
2130 14 ST		N	N		1918	Existing Records		L	C	L							
2125 15 ST A		N	N		1930	Age of Home / Existing Records		U	C	U		N/R					
2130 15 ST A		N	N		1922	Age of Home / Existing Records		U	C	U		N/R					
2131 15 ST A		N	N		1920	Existing Records		L	C	L							
2134 15 ST A		N	N		1927	Existing Records		L	C	L							
2139 15 ST		N	N		1918	Age of Home / Existing Records		U	C	U		N/R					
2134 14 ST		N	N		1913	Existing Records		C	C	NL		N/R					
1405 23 AVE		N	N		1917	Existing Records		C	C	NL		N/R					
1426 23 AVE		N	N		1892	Existing Records		C	C	NL		N/R					
1428 23 AVE		N	N		1914	Existing Records		C	C	NL		N/R					
1434 23 AVE		N	N		1892	Existing Records		C	C	NL		N/R					
1440 23 AVE		N	N		1892	Existing Records		C	C	NL		N/R					
1448 23 AVE		N	N		1892	Existing Records		C	C	NL		N/R					
1450 23 AVE		N	N		1900	Existing Records		C	C	NL		N/R					
1454 23 AVE		N	N		1962	Existing Records		C	C	NL		N/R					
1528 23 AVE		N	N		1910	Age of Home / Existing Records		U	C	U		N/R					
2301 16 ST		N	N		1974	Existing Records		C	C	NL		N/R					
2309 15 ST		N	N		1870	Existing Records		C	C	NL		N/R					
2310 15 ST		N	N		1892	Existing Records		C	C	NL		N/R					
2313 15 ST		N	N		1892	Age of Home / Existing Records		U	C	U		N/R					
2137 15 ST A		N	N		1917	Existing Records		C	C	NL		N/R					
1533 23 AVE		N	N		1910	Age of Home / Existing Records		U	C	U		N/R					
1537 23 AVE		N	N		1929	Existing Records		L	C	L							
1314 23 AVE		N	N		1941	Existing Records		C	C	NL		N/R					
1320 23 AVE		N	N		1929	Existing Records		C	C	NL		N/R					
1514 23 AVE		N	N		1904	Existing Records		C	C	NL		N/R					
1427 24TH AVE		N	N		1890	Existing Records		L	C	L							
1433 24 AVE		N	N		1890	Existing Records		L	C	L							
1439 24 AVE		N	N		1894	Existing Records		L	C	L							
1443 24 AVE		N	N		1907	Age of Home / Existing Records		U	C	U		N/R					
1321 24 AVE		N	N		1935	Age of Home / Existing Records		U	C	U		N/R					
2321 16 ST		N	N		1966	Existing Records		C	C	NL		N/R					
1533 24 AVE		N	N		1910	Existing Records		L	C	L							
2324 15 ST		N	N		1894	Existing Records		L	C	L							
2323 15 ST		N	N		1892	Age of Home / Existing Records		U	C	U		N/R					
1537 24 AVE		N	N		1898	Age of Home / Existing Records		U	C	U		N/R					
1512 24 AVE		N	N		1892	Existing Records		C	C	NL		N/R					
2412 15 ST		N	N		1874	Age of Home / Existing Records		U	C	U		N/R					
2426 15 ST		N	N		1892	Existing Records		L	C	L							
2430 15 ST		N	N		1912	Age of Home / Existing Records		U	C	U		N/R					
2434 15 ST		N	N		1908	Existing Records		C	C	NL		N/R					
2503 16 ST		N	N		1988	Existing Records		C	C	NL		N/R					
2515 16 ST		N	N		1896	Existing Records		L	C	L							
1509 26 AVE		N	N		1900	Existing Records		L	C	L							
2519 16 ST		N	N		1919	Age of Home / Existing Records		U	C	U		N/R					
2525 16 ST		N	N		1939	Existing Records		C	C	NL		N/R					
2601 16 ST		N	N		1896	Existing Records		C	C	NL		N/R					
2603 16 ST		N	N		1900	Existing Records		L	C	L							
2609 16 ST		N	N		1900	Existing Records		C	C	NL		N/R					
1302 19 AVE		N	N		1963	Existing Records		L	C	L							
2139 16 ST		N	N		Unknown	N/A / Existing Records		U	C	U		N/R					
2612 16 ST		N	N		1900	Existing Records		C	C	NL		N/R					

Service Address	Lead and Copper Sample site number.	Is this a high-risk Facility or Area?	Service Line Newly Identified Since Last Submitted Inventory	Year PWS-Owned Service Line was Installed	Year Customer Side Service Line was Installed	Source of Information Used for Service Line Identification	Gooseneck/Pigtail	PWS-Owned Service Line Material	Customer Side Service Line Material	Classification for Entire Service Line	Was Galvanized Service Line Material ever downstream of Lead?	Date Customer Notified of Lead Service Line	Was a Lead Service Line Previously Replaced at this Location?	Date Lead Service Line Replaced	Material of Service Line Replacement	Has the customer refused access to the property?	Date of customer waiver or IDPH notification, if customer refused access to property
2616 16 ST		N	N		1906	Existing Records		C	C	NL		N/R					
2618 16 ST		N	N		1892	Existing Records		L	C	L							
1316 24 AVE		N	N		1900	Existing Records		L	C	L							
1446 24 AVE		N	N		1950	Existing Records		C	C	NL		N/R					
1614 26 AVE		N	N		1925	Existing Records		C	C	NL		N/R					
2415 15 ST		N	N		1904	Existing Records		L	C	L							
1319 25 AVE		N	N		1940	Age of Home / Existing Records		U	C	U		N/R					
2431 15 ST		N	N		1866	Existing Records		L	C	L							
2421 15 ST		N	N		1910	Existing Records		L	C	L							
1434 25 AVE		N	N		1912	Age of Home / Existing Records		U	C	U		N/R					
1442 25 AVE		N	N		1924	Existing Records		C	C	NL		N/R					
1456 25 AVE		N	N		1919	Existing Records		C	C	NL		N/R					
1421 26 AVE		N	N		1965	Existing Records		C	C	NL		N/R					
1435 26 AVE		N	N		1963	Existing Records		C	C	NL		N/R					
2531 14 ST		N	N		1942	Existing Records		C	C	NL		N/R					
1412 26 AVE		N	N		1938	Existing Records		L	C	L							
1420 26 AVE		N	N		1956	Existing Records		C	C	NL		N/R					
1424 26 AVE		N	N		1957	Existing Records		C	C	NL		N/R					
2624 16 ST		N	N		1874	Existing Records		L	C	L							
1834 AVE OF THE CITIES		N	N		1901	Age of Home / Existing Records		U	C	U		N/R					
2114 15 ST A		N	N		1928	Existing Records		L	C	L							
2008 15 ST A		N	N		1904	Existing Records		L	C	L							
2020 15 ST A		N	N		1925	Existing Records		L	C	L							
2024 15 ST A		N	N		1924	Existing Records		C	C	NL		N/R					
2034 15 ST A		N	N		1916	Existing Records		L	C	L							
1531 21 AVE		N	N		1919	Existing Records		C	C	NL		N/R					
2041 16 ST		N	N		1940	Existing Records		C	C	NL		N/R					
2037 16 ST		N	N		1963	Existing Records		L	C	L							
2011 16 ST		N	N		1894	Existing Records		L	C	L							
2009 16 ST		N	N		1915	Existing Records		L	C	L							
1822 13 ST		N	N		1914	Age of Home / Existing Records		U	C	U		N/R					
3303 15 ST A		N	N		1950	Existing Records		C	C	NL		N/R					
2627 14 AVE		N	N		1911	Existing Records		C	C	NL		N/R					
1626 26 AVE		N	N		1900	Existing Records		C	C	NL		N/R					
1832 14 ST		N	N		1940	Age of Home / Existing Records		U	C	U		N/R					
2017 16 ST		N	N		1910	Age of Home / Existing Records		U	C	U		N/R					
2015 16 ST		N	N		1910	Existing Records		L	C	L							
1824 13 ST		N	N		1909	Existing Records		C	C	NL		N/R					
1830 15 ST		N	N		1922	Existing Records		L	C	L							
1831 15 ST		N	N		1918	Existing Records		L	C	L							
1828 13 ST		N	N		1922	Age of Home / Existing Records		U	C	U		N/R					
1836 13 ST		N	N		1894	Existing Records		L	C	L							
1843 14 ST		N	N		1914	Existing Records		C	C	NL		N/R					
1838 15 ST		N	N		1922	Existing Records		L	C	L							
1839 15 ST		N	N		1910	Age of Home / Existing Records		U	C	U		N/R					
1802 11 ST		N	N		1898	Age of Home / Existing Records		U	C	U		N/R					
1116 18 AVE		N	N		1914	Existing Records		C	C	NL		N/R					
1120 18 AVE		N	N		1912	Existing Records		C	C	NL		N/R					
1124 18 AVE		N	N		1891	Existing Records		C	C	NL		N/R					
1802 12 ST		N	N		1891	Existing Records		C	C	NL		N/R					
1801 13 ST		N	N		1900	Existing Records		L	C	L							
1719 13 ST		N	N		1891	Existing Records		L	C	L							
1718 12 ST		N	N		1891	Age of Home / Existing Records		U	C	U		N/R					
1214 17 AVE		N	N			Existing Records	Unknown	C	C	NL		N/R					
1710 12 ST		N	N		1864	Age of Home / Existing Records		U	C	U		N/R					
1728 12 ST		N	N		1921	Existing Records		C	C	NL		N/R					
1730 12 ST		N	N		1891	Age of Home / Existing Records		U	C	U		N/R					
1729 13 ST		N	N		1904	Existing Records		L	C	L							
1002 17 AVE		N	N		1894	Existing Records		C	C	NL		N/R					
1012 17 AVE		N	N		1900	Existing Records		C	C	NL		N/R					

Service Address	Lead and Copper Sample site number.	Is this a high-risk Facility or Area?	Service Line Newly Identified Since Last Submitted Inventory	Year PWS-Owned Service Line was Installed	Year Customer Side Service Line was Installed	Source of Information Used for Service Line Identification	Gooseneck/Pigtail	PWS-Owned Service Line Material	Customer Side Service Line Material	Classification for Entire Service Line	Was Galvanized Service Line Material ever downstream of Lead?	Date Customer Notified of Lead Service Line	Was a Lead Service Line Previously Replaced at this Location?	Date Lead Service Line Replaced	Material of Service Line Replacement	Has the customer refused access to the property?	Date of customer waiver or IDPH notification, if customer refused access to property
1020 17 AVE		N	N		1894	Existing Records		C	C	NL		N/R					
1024 17 AVE		N	N		1894	Existing Records		C	C	NL		N/R					
1030 17 AVE		N	N		1891	Existing Records		C	C	NL		N/R					
1034 17 AVE		N	N		1904	Existing Records		L	C	L							
1007 18 AVE		N	N		1901	Age of Home / Existing Records		U	C	U		N/R					
1718 10 ST		N	N		1900	Existing Records		C	C	NL		N/R					
1726 10 ST		N	N		1904	Existing Records		C	C	NL		N/R					
1730 10 ST		N	N		1904	Existing Records		L	C	L							
1025 18 AVE		N	N		1910	Existing Records		L	C	L							
1017 18 AVE		N	N		1903	Existing Records		L	C	L							
1703 13 ST		N	N		1894	Existing Records		L	C	L							
1709 13 ST		N	N		1900	Existing Records		L	C	L							
1729 12 ST		N	N		1900	Existing Records		C	C	NL		N/R					
1117 18 AVE		N	N		Unknown	Existing Records		C	C	NL		N/R					
1732 11 ST		N	N		1920	Age of Home / Existing Records		U	C	U		N/R					
1719 12 ST		N	N		1877	Existing Records		C	C	NL		N/R					
1718 11 ST		N	N		1921	Existing Records		C	C	NL		N/R					
1723 12 ST		N	N		1914	Age of Home / Existing Records		U	C	U		N/R					
1725 12 ST		N	N		1894	Age of Home / Existing Records		U	C	U		N/R					
1722 12 ST		N	N		1921	Age of Home / Existing Records		U	C	U		N/R					
1029 18 AVE		N	N		1900	Existing Records		L	C	L							
1709 12 ST		N	N		1896	Existing Records		L	C	L							
1714 11 ST		N	N		1910	Existing Records		C	C	NL		N/R					
1713 12 ST		N	N		1900	Age of Home / Existing Records		U	C	U		N/R					
1701 12 ST		N	N		1914	Existing Records		C	C	NL		N/R					
1118 17 AVE		N	N		1904	Existing Records		C	C	NL		N/R					
1008 18 AVE		N	N		1921	Age of Home / Existing Records		U	C	U		N/R					
1024 18 AVE		N	N		1930	Age of Home / Existing Records		U	C	U		N/R					
1030 18 AVE		N	N		1925	Age of Home / Existing Records		U	C	U		N/R					
1802 10 ST		N	N		1919	Existing Records		L	C	L							
1704 14 ST		N	N		1912	Age of Home / Existing Records		U	C	U		N/R					
1410 17 AVE		N	N		1914	Age of Home / Existing Records		U	C	U		N/R					
1416 17 AVE		N	N		1900	Existing Records		L	C	L							
1706 14 ST		N	N		1899	Existing Records		C	C	NL		N/R					
1708 15 ST		N	N		1902	Existing Records		C	C	NL		N/R					
1710 15 ST		N	N		Unknown	Existing Records		C	C	NL		N/R					
1715 15 ST PL		N	N		1940	Existing Records		C	C	NL		N/R					
1415 18 AVE		N	N		1918	Existing Records		L	C	L							
1407 18 AVE		N	N		1888	Existing Records		C	C	NL		N/R					
1411 18 AVE		N	N		1888	Existing Records		C	C	NL		N/R					
1403 18 AVE		N	N		1900	Existing Records		L	C	L							
1723 14 ST		N	N		1904	Existing Records		L	C	L							
1319 18 AVE		N	N		1889	Existing Records		L	C	L							
1845 15 ST		N	N		1911	Existing Records		C	C	NL		N/R					
1531 19 AVE		N	N		1914	Existing Records		C	C	NL		N/R					
1849 15 ST PL		N	N		1968	Existing Records		C	C	NL		N/R					
1309 19 AVE		N	N		1917	Existing Records		C	C	NL		N/R					
1313 19 AVE		N	N		1906	Existing Records		C	C	NL		N/R					
1315 18 AVE		N	N		1904	Age of Home / Existing Records		U	C	U		N/R					
1311 18 AVE		N	N		1910	Existing Records		L	C	L							
1515 19 AVE		N	N		1912	Existing Records		L	C	L							
1519 19 AVE		N	N		1910	Existing Records		C	C	NL		N/R					
1322 12 AVE		N	N		1900	Existing Records		C	C	NL		N/R					
1418 12 AVE		N	N		1896	Existing Records		C	C	NL		N/R					
1317 13 AVE		N	N		1907	Existing Records		C	C	NL		N/R					
1215 15 ST		N	N		1927	Existing Records		L	C	L							
1412 13 AVE		N	N		1880	Existing Records		C	C	NL		N/R					
1420 13 AVE		N	N		1904	Existing Records		C	C	NL		N/R					
1308 12 AVE		N	N		1902	Existing Records		C	C	NL		N/R					
1417 16 AVE		N	N		1920	Existing Records		C	C	NL		N/R					

Service Address	Lead and Copper Sample site number.	Is this a high-risk Facility or Area?	Service Line Newly Identified Since Last Submitted Inventory	Year PWS-Owned Service Line was Installed	Year Customer Side Service Line was Installed	Source of Information Used for Service Line Identification	Gooseneck/Pigtail	PWS-Owned Service Line Material	Customer Side Service Line Material	Classification for Entire Service Line	Was Galvanized Service Line Material ever downstream of Lead?	Date Customer Notified of Lead Service Line	Was a Lead Service Line Previously Replaced at this Location?	Date Lead Service Line Replaced	Material of Service Line Replacement	Has the customer refused access to the property?	Date of customer waiver or IDPH notification, if customer refused access to property
1415 16 AVE		N	N		1924	Existing Records		C	C	NL		N/R					
1310 14 AVE		N	N		1892	Existing Records		C	C	NL		N/R					
1527 19 AVE		N	N		1900	Existing Records		C	C	NL		N/R					
1314 12 AVE		N	N		1910	Existing Records		C	C	NL		N/R					
1328 12 AVE		N	N		1886	Existing Records		C	C	NL		N/R					
1526 15 AVE		N	N		1900	Existing Records		C	C	NL		N/R					
1528 15 AVE		N	N		1905	Existing Records		C	C	NL		N/R					
1528 13 AVE		N	N		1892	Existing Records		C	C	NL		N/R					
1536 13 AVE		N	N		1892	Existing Records		C	C	NL		N/R					
1538 13 AVE		N	N		1892	Existing Records		C	C	NL		N/R					
1540 13 AVE		N	N		1892	Existing Records		C	C	NL		N/R					
1546 13 AVE		N	N		1885	Existing Records		C	C	NL		N/R					
1550 13 AVE		N	N		1912	Existing Records		L	C	L							
1311 16 ST		N	N		1911	Existing Records		C	C	NL		N/R					
1531 15 AVE		N	N		1890	Existing Records		L	C	L							
1533 15 AVE		N	N		1900	Existing Records		L	C	L							
1612 12 AVE		N	N		1910	Existing Records		C	C	NL		N/R					
1626 12 AVE		N	N		1900	Existing Records		L	C	L							
1630 12 AVE		N	N		1925	Existing Records		L	C	L							
1632 12 AVE		N	N		1898	Age of Home / Existing Records		U	C	U		N/R					
1640 12 AVE		N	N		1900	Age of Home / Existing Records		U	C	U		N/R					
1712 12 AVE		N	N		1906	Age of Home / Existing Records		U	C	U		N/R					
1728 12 AVE		N	N		1906	Existing Records		L	C	L							
1740 12 AVE		N	N		1978	Existing Records		C	C	NL		N/R					
1621 13 AVE		N	N		1906	Existing Records		L	C	L							
1715 13 AVE		N	N		1950	Existing Records		C	C	NL		N/R					
1623 13 AVE		N	N		1902	Existing Records		L	C	L							
1719 13 AVE		N	N		1952	Existing Records		C	C	NL		N/R					
1723 13 AVE		N	N		1950	Existing Records		C	C	NL		N/R					
1727 13 AVE		N	N		1952	Existing Records		C	C	NL		N/R					
1629 13 AVE		N	N		1898	Age of Home / Existing Records		U	C	U		N/R					
1631 13 AVE		N	N		1925	Existing Records		L	C	L							
1637 13 AVE		N	N		1900	Existing Records		L	C	L							
1314 17 AVE		N	N		Unknown	N/A / Existing Records		U	NL	U		N/R					
1518 25 AVE		N	N		2019	Existing Records		NL	NL	NL		N/R					
2611 16 ST		N	N		1900	Existing Records		C	GRR	GRR	Y	N/R					
1314 19 AVE		N	N		1946	Existing Records		C	GRR	GRR	Y	N/R					
2530 14 ST		N	N		1940	Existing Records		C	GRR	GRR	Y	N/R					
1409 26 AVE		N	N		1945	Existing Records		C	GRR	GRR	Y	N/R					
1411 26 AVE		N	N		1940	Existing Records		C	GRR	GRR	Y	N/R					
2425 15 ST		N	N		1892	Existing Records		L	GRR	L							
1401 25 AVE		N	N		1939	Existing Records		C	GRR	GRR	Y	N/R					
1437 25 AVE		N	N		1916	Existing Records		C	GRR	GRR	Y	N/R					
1618 26 AVE		N	N		1917	Existing Records		L	GRR	L							
1826 15 ST		N	N		1910	Age of Home / Existing Records		U	GRR	GRR	Y	N/R					
2016 15 ST A		N	N		1914	Existing Records		C	GRR	GRR	Y	N/R					
2313 18 ST A		N	N		1905	Existing Records		C	GRR	GRR	Y	N/R					
2526 14 ST		N	N		1940	Existing Records		C	GRR	GRR	Y	N/R					
1422 17 AVE		N	N		1912	Existing Records		C	GRR	GRR	Y	N/R					
1703 15 ST		N	N		1920	Existing Records		C	GRR	GRR	Y	N/R					
1721 15 ST		N	N		1922	Existing Records		L	GRR	L							
1425 18TH AVE		N	N		1900	Existing Records		GRR	GRR	GRR	Y	N/R					
1847 14 ST		N	N		1900	Existing Records		C	GRR	GRR	Y	N/R					
1429 18 AVE		N	N		1900	Existing Records		C	GRR	GRR	Y	N/R					
1015 18 AVE		N	N		1942	Existing Records		L	GRR	L							
1227 18 ST		N	N		1950	Existing Records		GRR	GRR	GRR	Y	N/R					
1737 13 AVE		N	N		1951	Existing Records		GRR	GRR	GRR	Y	N/R					
1733 13 AVE		N	N		1952	Existing Records		GRR	GRR	GRR	Y	N/R					
1625 13 AVE		N	N		1900	Existing Records		L	GRR	L							
1518 15 AVE		N	N		1925	Existing Records		L	GRR	L							

Service Address	Lead and Copper Sample site number.	Is this a high-risk Facility or Area?	Service Line Newly Identified Since Last Submitted Inventory	Year PWS-Owned Service Line was Installed	Year Customer Side Service Line was Installed	Source of Information Used for Service Line Identification	Gooseneck/Pigtail	PWS-Owned Service Line Material	Customer Side Service Line Material	Classification for Entire Service Line	Was Galvanized Service Line Material ever downstream of Lead?	Date Customer Notified of Lead Service Line	Was a Lead Service Line Previously Replaced at this Location?	Date Lead Service Line Replaced	Material of Service Line Replacement	Has the customer refused access to the property?	Date of customer waiver or IDPH notification, if customer refused access to property
1620 12 AVE		N	N		1908	Existing Records		C	GRR	GRR	Y	N/R					
1513 13 AVE		N	N		1892	Existing Records		C	GRR	GRR	Y	N/R					
1729 14 ST		N	N		1894	Existing Records		L	GRR	L							
1818 15 ST		N	N		1914	Age of Home / Existing Records		U	GRR	GRR	Y	N/R					
1850 15 ST		N	N		1914	Existing Records		C	GRR	GRR	Y	N/R					
1516 23 AVE		N	N		1892	Existing Records		C	GRR	GRR	Y	N/R					
1524 23 AVE		N	N		1884	Existing Records		C	GRR	GRR	Y	N/R					
1508 23 AVE		N	N		1920	Existing Records		C	GRR	GRR	Y	N/R					
1420 23 AVE		N	N		1915	Existing Records		C	GRR	GRR	Y	N/R					
2318 15 ST		N	N		1892	Existing Records		C	GRR	GRR	Y	N/R					
2137 14 ST		N	N		1916	Existing Records		C	GRR	GRR	Y	N/R					
2124 14 ST		N	N		1925	Existing Records		L	GRR	L							
2110 15 ST A		N	N		1917	Existing Records		C	GRR	GRR	Y	N/R					
2119 14 ST		N	N		1912	Existing Records		C	GRR	GRR	Y	N/R					
2118 14 ST		N	N		1919	Existing Records		C	GRR	GRR	Y	N/R					
2106 15 ST A		N	N		1910	Existing Records		C	GRR	GRR	Y	N/R					
1406 21 AVE		N	N		1918	Age of Home / Existing Records		U	GRR	GRR	Y	N/R					
2020 14 ST		N	N		1900	Existing Records		C	GRR	GRR	Y	N/R					
2022 15 ST		N	N		1925	Existing Records		L	GRR	L							
2018 14 ST		N	N		1920	Existing Records		C	GRR	GRR	Y	N/R					
2008 15 ST		N	N		1911	Existing Records		C	GRR	GRR	Y	N/R					
2005 15 ST		N	N		1904	Existing Records		L	GRR	L							
1923 15 ST A		N	N		1907	Existing Records		L	GRR	L							
1300 20 AVE		N	N		1923	Existing Records		C	GRR	GRR	Y	N/R					
1925 15 ST A		N	N		1891	Existing Records		C	GRR	GRR	Y	N/R					
1926 15 ST A		N	N		1891	Existing Records		C	GRR	GRR	Y	N/R					
1927 14 ST		N	N		1906	Existing Records		C	GRR	GRR	Y	N/R					
1919 14 ST		N	N		1914	Existing Records		C	GRR	GRR	Y	N/R					
1915 15 ST		N	N		1904	Age of Home / Existing Records		U	GRR	GRR	Y	N/R					
1320 19 AVE		N	N		1947	Existing Records		C	GRR	GRR	Y	N/R					
1902 15 ST		N	N		1904	Existing Records		C	GRR	GRR	Y	N/R					
2411 18 ST B		N	N		1915	Existing Records		C	GRR	GRR	Y	N/R					
2407 18 ST B		N	N		1930	Existing Records		C	GRR	GRR	Y	N/R					
2504 16 ST		N	N		1925	Existing Records		C	GRR	GRR	Y	N/R					
2328 18 ST A		N	N		1910	Existing Records		L	GRR	L							
2308 18TH ST A		N	N		1920	Existing Records		C	GRR	GRR	Y	N/R					
1820 24 AVE		N	N		1892	Existing Records		L	GRR	L							
2113 14 ST		N	N		1918	Existing Records		C	GRR	GRR	Y	N/R					
2116 14 ST		N	N		1920	Existing Records		C	GRR	GRR	Y	N/R					
2421 12 AVE		N	N		1931	Existing Records		C	GRR	GRR	Y	N/R					
2603 12 AVE		N	N		1891	Existing Records		C	GRR	GRR	Y	N/R					
2520 12 AVE		N	N		1931	Existing Records		C	GRR	GRR	Y	N/R					
2512 12 AVE		N	N		1911	Existing Records		C	GRR	GRR	Y	N/R					
2604 12 AVE		N	N		1918	Existing Records		C	GRR	GRR	Y	N/R					
2608 12 AVE		N	N		1920	Existing Records		C	GRR	GRR	Y	N/R					
2620 12 AVE		N	N		1931	Existing Records		C	GRR	GRR	Y	N/R					
2634 12 AVE		N	N		1926	Existing Records		C	GRR	GRR	Y	N/R					
2624 12 AVE		N	N		1925	Existing Records		C	GRR	GRR	Y	N/R					
2618 14 AVE		N	N		1911	Existing Records		C	GRR	GRR	Y	N/R					
2629 14 AVE		N	N		1908	Existing Records		L	GRR	L							
2632 13 AVE		N	N		1910	Existing Records		L	GRR	L							
1317 27 ST		N	N		1936	Age of Home / Existing Records		U	GRR	GRR	Y	N/R					
1316 26 ST		N	N		1890	Existing Records		C	GRR	GRR	Y	N/R					
2508 18 ST A		N	N		1892	Existing Records		GRR	GRR	GRR	Y	N/R					
1647 25 AVE		N	N		1895	Existing Records		C	GRR	GRR	Y	N/R					
1818 AVE OF THE CITIES		N	N		1890	Age of Home / Existing Records		U	GRR	GRR	Y	N/R					
1644 24 AVE		N	N		1892	Existing Records		L	GRR	L							
1628 24 AVE		N	N		1913	Existing Records		C	GRR	GRR	Y	N/R					
2412 18 ST		N	N		1910	Age of Home / Existing Records		U	GRR	GRR	Y	N/R					
1805 24 AVE		N	N		1900	Existing Records		L	GRR	L							

Service Address	Lead and Copper Sample site number.	Is this a high-risk Facility or Area?	Service Line Newly Identified Since Last Submitted Inventory	Year PWS-Owned Service Line was Installed	Year Customer Side Service Line was Installed	Source of Information Used for Service Line Identification	Gooseneck/Pigtail	PWS-Owned Service Line Material	Customer Side Service Line Material	Classification for Entire Service Line	Was Galvanized Service Line Material ever downstream of Lead?	Date Customer Notified of Lead Service Line	Was a Lead Service Line Previously Replaced at this Location?	Date Lead Service Line Replaced	Material of Service Line Replacement	Has the customer refused access to the property?	Date of customer waiver or IDPH notification, if customer refused access to property
1843 24 AVE		N	N		1908	Existing Records		L	GRR	L							
1830 AVE OF THE CITIES		N	N		1912	Age of Home / Existing Records		U	GRR	GRR	Y	N/R					
1837 24 AVE		N	N		1935	Existing Records		L	GRR	L							
2219 18 ST B		N	N		1908	Existing Records		C	GRR	GRR	Y	N/R					
1815 AVE OF THE CITIES		N	N		1900	Age of Home / Existing Records		U	GRR	GRR	Y	N/R					
1819 AVE OF THE CITIES		N	N		1892	Age of Home / Existing Records		U	GRR	GRR	Y	N/R					
1649 AVE OF THE CITIES		N	N		1900	Age of Home / Existing Records		U	GRR	GRR	Y	N/R					
1805 AVE OF THE CITIES		N	N		1892	Age of Home / Existing Records		U	GRR	GRR	Y	N/R					
1632 20 AVE		N	N		1900	Existing Records		C	GRR	GRR	Y	N/R					
1733 19 AVE		N	N		1920	Existing Records		C	GRR	GRR	Y	N/R					
1804 19 AVE		N	N		1945	Existing Records		L	GRR	L							
1806 19 AVE		N	N		1938	Existing Records		C	GRR	GRR	Y	N/R					
1823 18 AVE A		N	N		1892	Existing Records		C	GRR	GRR	Y	N/R					
		N	N		Unknown	Existing Records		L	GRR	L							
1806 18 AVE A		N	N		1922	Existing Records		C	GRR	GRR	Y	N/R					
1717 14 AVE		N	N		1905	Existing Records		C	GRR	GRR	Y	N/R					
1716 13 AVE		N	N		1908	Age of Home / Existing Records		U	GRR	GRR	Y	N/R					
2434 15 AVE		N	N		1926	Existing Records		C	GRR	GRR	Y	N/R					
2417 16 AVE		N	N		1925	Existing Records		L	GRR	L							
2437 15 AVE		N	N		1928	Existing Records		L	GRR	L							
2312 14 AVE		N	N		1941	Existing Records		C	GRR	GRR	Y	N/R					
2320 14 AVE		N	N		1941	Existing Records		C	GRR	GRR	Y	N/R					
1727 13 ST		N	N		1890	Existing Records		L	L	L							
1722 11 ST		N	Y		1904	Age of Home / Statistical Model		U	L	L							
1728 11 ST		N	Y		1924	Age of Home / Statistical Model		U	L	L							
1034 18 AVE		N	Y		1900	Age of Home / Statistical Model		U	L	L							
1702 11 ST		N	Y		1920	Existing Records / Statistical Model		C	L	L							
1114 17 AVE		N	Y		1899	Existing Records / Statistical Model		L	L	L							
1705 12 ST		N	Y		1889	Age of Home / Statistical Model		U	L	L							
1710 11 ST		N	Y		1900	Age of Home / Statistical Model		U	L	L							
1113 18 AVE		N	Y		1906	Existing Records / Statistical Model		C	L	L							
1717 14 ST		N	Y		1900	Age of Home / Statistical Model		U	L	L							
1415 19 AVE		N	Y		1904	Age of Home / Statistical Model		U	L	L							
1848 14 ST		N	Y		1906	Age of Home / Statistical Model		U	L	L							
1419 19 AVE		N	Y		1904	Existing Records / Statistical Model		L	L	L							
1421 18 AVE		N	Y		1912	Age of Home / Statistical Model		U	L	L							
1702 12 ST		N	Y		1911	Existing Records / Statistical Model		L	L	L							
1420 17 AVE		N	Y		1940	Existing Records / Statistical Model		L	L	L							
1231 14 ST		N	Y		1888	Existing Records / Statistical Model		C	L	L							
1523 15 ST A		N	Y		1940	Existing Records / Statistical Model		L	L	L							
1545 15 AVE		N	Y		1914	Age of Home / Statistical Model		U	L	L							
1208 13 ST		N	Y		1908	Age of Home / Statistical Model		U	L	L							
1523 19 AVE		N	Y		1905	Age of Home / Statistical Model		U	L	L							
1720 13 ST		N	Y		1894	Existing Records / Statistical Model		L	L	L							
1224 16 ST		N	Y		1900	Existing Records / Statistical Model		L	L	L							
1610 12 AVE		N	Y		1909	Age of Home / Statistical Model		U	L	L							
1521 13 AVE		N	Y		1892	Age of Home / Statistical Model		U	L	L							
1616 12 AVE		N	Y		1900	Age of Home / Statistical Model		U	L	L							
1718 12 AVE		N	Y		1906	Age of Home / Statistical Model		U	L	L							
1722 12 AVE		N	Y		1902	Age of Home / Statistical Model		U	L	L							
1726 12 AVE		N	Y		1900	Age of Home / Statistical Model		U	L	L							
1750 12 AVE		N	Y		1902	Age of Home / Statistical Model		U	L	L							
1213 17 ST		N	Y		1912	Age of Home / Statistical Model		U	L	L							
2530 13 ST		N	Y		1912	Age of Home / Statistical Model		U	L	L							
2002 15 ST A		N	Y		1920	Age of Home / Statistical Model		U	L	L							
1838 AVE OF THE CITIES		N	Y		1909	Age of Home / Statistical Model		U	L	L							
2115 15 ST A		N	Y		1922	Age of Home / Statistical Model		U	L	L							
1420 25 AVE		N	Y		1922	Age of Home / Statistical Model		U	L	L							
2012 15 ST A		N	Y		1906	Age of Home / Statistical Model		U	L	L							
2044 15 ST A		N	Y		1916	Age of Home / Statistical Model		U	L	L							

Service Address	Lead and Copper Sample site number.	Is this a high-risk Facility or Area?	Service Line Newly Identified Since Last Submitted Inventory	Year PWS-Owned Service Line was Installed	Year Customer Side Service Line was Installed	Source of Information Used for Service Line Identification	Gooseneck/Pigtail	PWS-Owned Service Line Material	Customer Side Service Line Material	Classification for Entire Service Line	Was Galvanized Service Line Material ever downstream of Lead?	Date Customer Notified of Lead Service Line	Was a Lead Service Line Previously Replaced at this Location?	Date Lead Service Line Replaced	Material of Service Line Replacement	Has the customer refused access to the property?	Date of customer waiver or IDPH notification, if customer refused access to property
2028 15 ST A		N	Y		1916	Existing Records / Statistical Model		L	L	L							
2013 16 ST		N	Y		1920	Existing Records / Statistical Model		L	L	L							
1624 26 AVE		N	Y		1911	Existing Records / Statistical Model		C	L	L							
1827 14 ST		N	Y		1908	Existing Records / Statistical Model		L	L	L							
1823 14 ST		N	Y		1925	Existing Records / Statistical Model		L	L	L							
1545 21 AVE		N	Y		1926	Age of Home / Statistical Model		U	L	L							
1006 17 AVE		N	Y		1899	Existing Records / Statistical Model		L	L	L							
1712 12 ST		N	Y		1940	Age of Home / Statistical Model		U	L	L							
1840 14TH ST		N	Y		1919	Existing Records / Statistical Model		C	L	L							
1842 15 ST		N	Y		1904	Age of Home / Statistical Model		U	L	L							
1843 15 ST		N	Y		1907	Age of Home / Statistical Model		U	L	L							
1844 14 ST		N	Y		1911	Existing Records / Statistical Model		GRR	L	L							
1834 15 ST		N	Y		1900	Age of Home / Statistical Model		U	L	L							
1836 14 ST		N	Y		1913	Existing Records / Statistical Model		L	L	L							
1835 15 ST		N	Y		1915	Existing Records / Statistical Model		L	L	L							
1831 14 ST		N	Y		1914	Existing Records / Statistical Model		L	L	L							
1834 14 ST		N	Y		1929	Existing Records / Statistical Model		L	L	L							
1317 25 AVE		N	Y		1932	Age of Home / Statistical Model		U	L	L							
1503 26 AVE		N	Y		1892	Existing Records / Statistical Model		C	L	L							
1325 25 AVE		N	Y		1922	Age of Home / Statistical Model		U	L	L							
1433 25 AVE		N	Y		1925	Age of Home / Statistical Model		U	L	L							
1436 25 AVE		N	Y		1900	Age of Home / Statistical Model		U	L	L							
1426 25 AVE		N	Y		1912	Age of Home / Statistical Model		U	L	L							
1428 25 AVE		N	Y		1917	Age of Home / Statistical Model		U	L	L							
1430 25 AVE		N	Y		1929	Age of Home / Statistical Model		U	L	L							
1413 26 AVE		N	Y		1917	Age of Home / Statistical Model		U	L	L							
1460 25 AVE		N	Y		1916	Existing Records / Statistical Model		C	L	L							
2527 14 ST		N	Y		1940	Existing Records / Statistical Model		C	L	L							
1433 26 AVE		N	Y		1912	Existing Records / Statistical Model		C	L	L							
2523 14 ST		N	Y		1945	Existing Records / Statistical Model		C	L	L							
1430 26 AVE		N	Y		1892	Age of Home / Statistical Model		U	L	L							
2602 16 ST		N	Y		1920	Age of Home / Statistical Model		U	L	L							
1916 13 ST		N	Y		1938	Age of Home / Statistical Model		U	L	L							
1454 24 AVE		N	Y		1919	Age of Home / Statistical Model		U	L	L							
2401 15 ST		N	Y		1932	Age of Home / Statistical Model		U	L	L							
2514 16 ST		N	Y		1900	Age of Home / Statistical Model		U	L	L							
1541 24 AVE		N	Y		1896	Age of Home / Statistical Model		U	L	L							
2431 16 ST		N	Y		1907	Age of Home / Statistical Model		U	L	L							
2511 16 ST		N	Y		1892	Age of Home / Statistical Model		U	L	L							
1504 26 AVE		N	Y		1892	Age of Home / Statistical Model		U	L	L							
1512 26 AVE		N	Y		1892	Age of Home / Statistical Model		U	L	L							
1520 26 AVE		N	Y		1892	Age of Home / Statistical Model		U	L	L							
1526 26 AVE		N	Y		1904	Age of Home / Statistical Model		U	L	L							
1532 26 AVE		N	Y		1898	Existing Records / Statistical Model		L	L	L							
1538 26 AVE		N	Y		1895	Age of Home / Statistical Model		U	L	L							
1539 26 AVE		N	Y		1900	Age of Home / Statistical Model		U	L	L							
1515 26 AVE		N	Y		1902	Age of Home / Statistical Model		U	L	L							
2001 16 ST		N	Y		1911	Existing Records / Statistical Model		C	L	L							
1834 24 AVE		N	Y		1905	Age of Home / Statistical Model		U	L	L							
1844 24 AVE		N	Y		1900	Age of Home / Statistical Model		U	L	L							
2118 13 ST		N	Y		Unknown	N/A / Statistical Model		U	L	L							
1814 24 AVE		N	Y		1892	Age of Home / Statistical Model		U	L	L							
2312 18 ST A		N	Y		1900	Existing Records / Statistical Model		C	L	L							
2319 18 ST B		N	Y		1909	Existing Records / Statistical Model		C	L	L							
2320 18 ST A		N	Y		1892	Age of Home / Statistical Model		U	L	L							
2325 18 ST B		N	Y		1901	Existing Records / Statistical Model		C	L	L							
2336 18 ST A		N	Y		1900	Age of Home / Statistical Model		U	L	L							
1865 25 AVE		N	Y		1927	Age of Home / Statistical Model		U	L	L							
1871 25 AVE		N	Y		1927	Age of Home / Statistical Model		U	L	L							
2420 18 ST A		N	Y		1920	Age of Home / Statistical Model		U	L	L							



Service Address	Lead and Copper Sample site number.	Is this a high-risk Facility or Area?	Service Line Newly Identified Since Last Submitted Inventory	Year PWS-Owned Service Line was Installed	Year Customer Side Service Line was Installed	Source of Information Used for Service Line Identification	Gooseneck/Pigtail	PWS-Owned Service Line Material	Customer Side Service Line Material	Classification for Entire Service Line	Was Galvanized Service Line Material ever downstream of Lead?	Date Customer Notified of Lead Service Line	Was a Lead Service Line Previously Replaced at this Location?	Date Lead Service Line Replaced	Material of Service Line Replacement	Has the customer refused access to the property?	Date of customer waiver or IDPH notification, if customer refused access to property
2428 18 ST A		N	Y		1892	Age of Home / Statistical Model		U	L	L							
2408 18 ST A		N	Y		1881	Age of Home / Statistical Model		U	L	L							
1630 25 AVE		N	Y		1905	Age of Home / Statistical Model		U	L	L							
1616 25 AVE		N	Y		1930	Existing Records / Statistical Model		C	L	L							
1620 25 AVE		N	Y		1892	Age of Home / Statistical Model		U	L	L							
1611 26 AVE		N	Y		1915	Existing Records / Statistical Model		C	L	L							
1615 26 AVE		N	Y		1899	Existing Records / Statistical Model		C	L	L							
1820 25 AVE		N	Y		1881	Age of Home / Statistical Model		U	L	L							
1824 25 AVE		N	Y		1915	Age of Home / Statistical Model		U	L	L							
2415 18 ST B		N	Y		1927	Existing Records / Statistical Model		C	L	L							
2302 18 ST A		N	Y		1880	Existing Records / Statistical Model		C	L	L							
1632 25 AVE		N	Y		1925	Age of Home / Statistical Model		U	L	L							
1875 25 AVE		N	Y		1936	Age of Home / Statistical Model		U	L	L							
1904 15 ST A		N	Y		1902	Age of Home / Statistical Model		U	L	L							
1914 15 ST		N	Y		1929	Existing Records / Statistical Model		L	L	L							
1920 13 ST		N	Y		1911	Age of Home / Statistical Model		U	L	L							
1915 14 ST		N	Y		1920	Age of Home / Statistical Model		U	L	L							
1909 15 ST A		N	Y		1916	Age of Home / Statistical Model		U	L	L							
1909 15 ST		N	Y		1916	Age of Home / Statistical Model		U	L	L							
1905 15 ST A		N	Y		1906	Age of Home / Statistical Model		U	L	L							
1906 14 ST		N	Y		1899	Age of Home / Statistical Model		U	L	L							
1914 15 ST A		N	Y		1907	Age of Home / Statistical Model		U	L	L							
1920 15 ST		N	Y		1906	Age of Home / Statistical Model		U	L	L							
1924 13 ST		N	Y		1934	Existing Records / Statistical Model		L	L	L							
1926 14 ST		N	Y		1901	Existing Records / Statistical Model		L	L	L							
1925 15 ST		N	Y		1907	Existing Records / Statistical Model		L	L	L							
1922 14 ST		N	Y		1916	Age of Home / Statistical Model		U	L	L							
1923 15 ST		N	Y		1931	Age of Home / Statistical Model		U	L	L							
1922 15 ST		N	Y		1899	Age of Home / Statistical Model		U	L	L							
1541 20TH AVE		N	Y		1900	Existing Records / Statistical Model		C	L	L							
1420 20 AVE		N	Y		1909	Age of Home / Statistical Model		U	L	L							
2002 15 ST		N	Y		1919	Age of Home / Statistical Model		U	L	L							
2008 14 ST		N	Y		1907	Age of Home / Statistical Model		U	L	L							
2004 15 ST		N	Y		1909	Age of Home / Statistical Model		U	L	L							
2010 13 ST		N	Y		1919	Age of Home / Statistical Model		U	L	L							
2009 15 ST A		N	Y		1922	Age of Home / Statistical Model		U	L	L							
2018 15 ST		N	Y		1921	Existing Records / Statistical Model		L	L	L							
2011 15 ST A		N	Y		1925	Age of Home / Statistical Model		U	L	L							
2015 14 ST		N	Y		1935	Age of Home / Statistical Model		U	L	L							
2014 14 ST		N	Y		1919	Age of Home / Statistical Model		U	L	L							
2021 15 ST A		N	Y		1916	Age of Home / Statistical Model		U	L	L							
2024 13 ST		N	Y		1916	Age of Home / Statistical Model		U	L	L							
2027 15 ST A		N	Y		1911	Age of Home / Statistical Model		U	L	L							
2025 14TH ST		N	Y		1904	Existing Records / Statistical Model		C	L	L							
2023 15 ST		N	Y		1921	Age of Home / Statistical Model		U	L	L							
2020 13 ST		N	Y		1914	Existing Records / Statistical Model		C	L	L							
2031 15 ST A		N	Y		1919	Existing Records / Statistical Model		L	L	L							
2033 14 ST		N	Y		1919	Age of Home / Statistical Model		U	L	L							
2028 15 ST		N	Y		1914	Age of Home / Statistical Model		U	L	L							
1422 21 AVE		N	Y		1932	Age of Home / Statistical Model		U	L	L							
2103 14TH ST		N	Y		1922	Age of Home / Statistical Model		U	L	L							
2041 15 ST A		N	Y		1917	Age of Home / Statistical Model		U	L	L							
2038 14 ST		N	Y		1911	Age of Home / Statistical Model		U	L	L							
2037 15 ST A		N	Y		1914	Age of Home / Statistical Model		U	L	L							
2037 15 ST		N	Y		1901	Age of Home / Statistical Model		U	L	L							
2038 15 ST		N	Y		1904	Age of Home / Statistical Model		U	L	L							
2026 15 ST		N	Y		1906	Existing Records / Statistical Model		L	L	L							
2107 15 ST A		N	Y		1919	Age of Home / Statistical Model		U	L	L							
2108 13 ST		N	Y		1920	Age of Home / Statistical Model		U	L	L							
2105 14 ST		N	Y		1925	Age of Home / Statistical Model		U	L	L							



Service Address	Lead and Copper Sample site number.	Is this a high-risk Facility or Area?	Service Line Newly Identified Since Last Submitted Inventory	Year PWS-Owned Service Line was Installed	Year Customer Side Service Line was Installed	Source of Information Used for Service Line Identification	Gooseneck/Pigtail	PWS-Owned Service Line Material	Customer Side Service Line Material	Classification for Entire Service Line	Was Galvanized Service Line Material ever downstream of Lead?	Date Customer Notified of Lead Service Line	Was a Lead Service Line Previously Replaced at this Location?	Date Lead Service Line Replaced	Material of Service Line Replacement	Has the customer refused access to the property?	Date of customer waiver or IDPH notification, if customer refused access to property
2109 14 ST		N	Y		1920	Age of Home / Statistical Model		U	L	L							
2112 14 ST		N	Y		1900	Age of Home / Statistical Model		U	L	L							
2109 15 ST		N	Y		1927	Existing Records / Statistical Model		L	L	L							
2122 13 ST		N	Y		1930	Age of Home / Statistical Model		U	L	L							
2121 15 ST		N	Y		1919	Age of Home / Statistical Model		U	L	L							
2128 14 ST		N	Y		1912	Age of Home / Statistical Model		U	L	L							
2126 15 ST		N	Y		1918	Age of Home / Statistical Model		U	L	L							
2134 15 ST		N	Y		1918	Age of Home / Statistical Model		U	L	L							
2128 15 ST A		N	Y		1945	Age of Home / Statistical Model		U	L	L							
2130 15 ST		N	Y		1914	Age of Home / Statistical Model		U	L	L							
2127 15 ST A		N	Y		1927	Age of Home / Statistical Model		U	L	L							
2306 15 ST		N	Y		1904	Existing Records / Statistical Model		C	L	L							
1315 24 AVE		N	Y		1945	Age of Home / Statistical Model		U	L	L							
1529 24 AVE		N	Y		1892	Age of Home / Statistical Model		U	L	L							
1323 24 AVE		N	Y		1935	Age of Home / Statistical Model		U	L	L							
1421 24 AVE		N	Y		1892	Age of Home / Statistical Model		U	L	L							
1515 24 AVE		N	Y		1902	Age of Home / Statistical Model		U	L	L							
1523 24 AVE		N	Y		1906	Age of Home / Statistical Model		U	L	L							
2325 15 ST		N	Y		1922	Age of Home / Statistical Model		U	L	L							
2330 15 ST		N	Y		1904	Age of Home / Statistical Model		U	L	L							
2418 15 ST		N	Y		1892	Age of Home / Statistical Model		U	L	L							
2420 15 ST		N	Y		1916	Age of Home / Statistical Model		U	L	L							
2329 15 ST		N	Y		1904	Age of Home / Statistical Model		U	L	L							
1511 24 AVE		N	Y		1917	Age of Home / Statistical Model		U	L	L							
2404 15 ST		N	Y		1892	Age of Home / Statistical Model		U	L	L							
2405 14 AVE		N	Y		1914	Age of Home / Statistical Model		U	L	L							
2409 14 AVE		N	Y		1928	Age of Home / Statistical Model		U	L	L							
2417 14 AVE		N	Y		1925	Age of Home / Statistical Model		U	L	L							
2421 14 AVE		N	Y		1940	Age of Home / Statistical Model		U	L	L							
1313 24 ST PL		N	Y		1948	Existing Records / Statistical Model		C	L	L							
2415 15 AVE		N	Y		1935	Age of Home / Statistical Model		U	L	L							
1403 25 ST		N	Y		1925	Age of Home / Statistical Model		U	L	L							
1409 25 ST		N	Y		1920	Age of Home / Statistical Model		U	L	L							
2410 14 AVE		N	Y		1925	Age of Home / Statistical Model		U	L	L							
2426 14 AVE		N	Y		1921	Age of Home / Statistical Model		U	L	L							
2430 14 AVE		N	Y		1912	Age of Home / Statistical Model		U	L	L							
2436 14 AVE		N	Y		1921	Existing Records / Statistical Model		L	L	L							
2332 14 AVE		N	Y		1945	Existing Records / Statistical Model		C	L	L							
2404 14 AVE		N	Y		1931	Age of Home / Statistical Model		U	L	L							
2431 14 AVE		N	Y		1926	Age of Home / Statistical Model		U	L	L							
2435 14 AVE		N	Y		1925	Existing Records / Statistical Model		C	L	L							
2421 15 AVE		N	Y		1927	Age of Home / Statistical Model		U	L	L							
2425 15 AVE		N	Y		1906	Age of Home / Statistical Model		U	L	L							
2418 15 AVE		N	Y		1939	Age of Home / Statistical Model		U	L	L							
2424 15 AVE		N	Y		1932	Age of Home / Statistical Model		U	L	L							
2428 15 AVE		N	Y		1925	Age of Home / Statistical Model		U	L	L							
2440 16 AVE		N	Y		1920	Age of Home / Statistical Model		U	L	L							
2446 16 AVE		N	Y		1922	Age of Home / Statistical Model		U	L	L							
1503 25 ST		N	Y		1936	Age of Home / Statistical Model		U	L	L							
2402 16TH AVE		N	Y		1922	Age of Home / Statistical Model		U	L	L							
2408 16 AVE		N	Y		1900	Age of Home / Statistical Model		U	L	L							
1718 13 AVE		N	Y		1921	Age of Home / Statistical Model		U	L	L							
1613 14 AVE		N	Y		1892	Age of Home / Statistical Model		U	L	L							
1751 14 AVE		N	Y		1915	Age of Home / Statistical Model		U	L	L							
1725 14 AVE		N	Y		1906	Existing Records / Statistical Model		L	L	L							
1640 19TH AVE		N	Y		1892	Age of Home / Statistical Model		U	L	L							
1724 18 AVE A		N	Y		1912	Age of Home / Statistical Model		U	L	L							
1854 19 AVE		N	Y		1915	Existing Records / Statistical Model		C	L	L							
1860 19 AVE		N	Y		1911	Existing Records / Statistical Model		L	L	L							
1819 18 AVE A		N	Y		1900	Existing Records / Statistical Model		L	L	L							

Service Address	Lead and Copper Sample site number.	Is this a high-risk Facility or Area?	Service Line Newly Identified Since Last Submitted Inventory	Year PWS-Owned Service Line was Installed	Year Customer Side Service Line was Installed	Source of Information Used for Service Line Identification	Gooseneck/Pigtail	PWS-Owned Service Line Material	Customer Side Service Line Material	Classification for Entire Service Line	Was Galvanized Service Line Material ever downstream of Lead?	Date Customer Notified of Lead Service Line	Was a Lead Service Line Previously Replaced at this Location?	Date Lead Service Line Replaced	Material of Service Line Replacement	Has the customer refused access to the property?	Date of customer waiver or IDPH notification, if customer refused access to property
1851 20 AVE		N	Y		1910	Age of Home / Statistical Model		U	L	L							
1651 20 AVE		N	Y		1919	Age of Home / Statistical Model		U	L	L							
1824 19 AVE		N	Y		1921	Age of Home / Statistical Model		U	L	L							
1820 19 AVE		N	Y		1923	Age of Home / Statistical Model		U	L	L							
1618 18 AVE A		N	Y		1906	Age of Home / Statistical Model		U	L	L							
1863 20 AVE		N	Y		1915	Age of Home / Statistical Model		U	L	L							
1869 20 AVE		N	Y		1914	Existing Records / Statistical Model		C	L	L							
1866 19 AVE		N	Y		1940	Age of Home / Statistical Model		U	L	L							
1630 19 AVE		N	Y		1909	Age of Home / Statistical Model		U	L	L							
1642 20 AVE		N	Y		1912	Age of Home / Statistical Model		U	L	L							
2212 18 ST A		N	Y		1901	Age of Home / Statistical Model		U	L	L							
1637 24 AVE		N	Y		1908	Age of Home / Statistical Model		U	L	L							
1623 24 AVE		N	Y		1915	Age of Home / Statistical Model		U	L	L							
2319 18 ST A		N	Y		1939	Age of Home / Statistical Model		U	L	L							
1647 24 AVE		N	Y		1913	Age of Home / Statistical Model		U	L	L							
1639 24 AVE		N	Y		1904	Age of Home / Statistical Model		U	L	L							
1643 24 AVE		N	Y		1900	Age of Home / Statistical Model		U	L	L							
2210 18 ST A		N	Y		1907	Age of Home / Statistical Model		U	L	L							
1813 24 AVE		N	Y		1892	Age of Home / Statistical Model		U	L	L							
1821 24 AVE		N	Y		1917	Age of Home / Statistical Model		U	L	L							
1649 24 AVE		N	Y		1897	Age of Home / Statistical Model		U	L	L							
1823 25 AVE		N	Y		1900	Existing Records / Statistical Model		C	L	L							
1815 25 AVE		N	Y		1926	Age of Home / Statistical Model		U	L	L							
2422 16 ST		N	N		1956	Age of Home		U	L	L							
1619 25 AVE		N	Y		1905	Age of Home / Statistical Model		U	L	L							
1625 25 AVE		N	Y		1910	Existing Records / Statistical Model		C	L	L							
2502 18 ST A		N	Y		1892	Age of Home / Statistical Model		U	L	L							
1610 26 AVE		N	Y		1925	Age of Home / Statistical Model		U	L	L							
3322 PARK 16 ST		N	Y		1895	Age of Home / Statistical Model		U	L	L							
1812 24 AVE		N	Y		1902	Age of Home / Statistical Model		U	L	L							
1325 27 ST		N	Y		1926	Age of Home / Statistical Model		U	L	L							
1521 27 ST		N	Y		1928	Age of Home / Statistical Model		U	L	L							
1505 27 ST		N	Y		1921	Age of Home / Statistical Model		U	L	L							
1507 27 ST		N	Y		1924	Age of Home / Statistical Model		U	L	L							
2627 16 AVE		N	Y		1941	Age of Home / Statistical Model		U	L	L							
2614 14 AVE		N	Y		1931	Age of Home / Statistical Model		U	L	L							
2621 16 AVE		N	Y		1911	Age of Home / Statistical Model		U	L	L							
2602 15 AVE		N	Y		1916	Age of Home / Statistical Model		U	L	L							
2603 16 AVE		N	Y		1918	Age of Home / Statistical Model		U	L	L							
2604 14 AVE		N	Y		1918	Age of Home / Statistical Model		U	L	L							
2622 14 AVE		N	Y		1930	Age of Home / Statistical Model		U	L	L							
2626 14 AVE		N	Y		1916	Age of Home / Statistical Model		U	L	L							
1405 27 ST		N	Y		1936	Age of Home / Statistical Model		U	L	L							
2601 15 AVE		N	Y		1920	Age of Home / Statistical Model		U	L	L							
2609 15 AVE		N	Y		1916	Age of Home / Statistical Model		U	L	L							
2631 13 AVE		N	Y		1901	Age of Home / Statistical Model		U	L	L							
2610 16 ST		N	Y		1918	Existing Records / Statistical Model		C	L	L							
2613 15 AVE		N	Y		1921	Age of Home / Statistical Model		U	L	L							
1216 26 ST		N	Y		1897	Age of Home / Statistical Model		U	L	L							
2607 13 AVE		N	Y		1886	Age of Home / Statistical Model		U	L	L							
2611 13 AVE		N	Y		1886	Age of Home / Statistical Model		U	L	L							
1224 25 ST		N	Y		1946	Existing Records / Statistical Model		L	L	L							
1215 25 ST		N	Y		1941	Existing Records / Statistical Model		C	L	L							
2529 12 AVE		N	Y		1896	Existing Records / Statistical Model		L	L	L							
1183 22 ST		N	Y		1930	Age of Home / Statistical Model		U	L	L							
2404 12 AVE		N	N		Unknown	N/A		U	U	U							N/R
1925 12 AVE		N	N		Unknown	N/A		U	U	U							N/R
1878 12 AVE		N	N		Unknown	Existing Records / N/A		C	U	U							N/R
1923 12 AVE		N	N		Unknown	N/A		U	U	U							N/R
1901 12 AVE		N	N		Unknown	N/A		U	U	U							N/R

Service Address	Lead and Copper Sample site number.	Is this a high-risk Facility or Area?	Service Line Newly Identified Since Last Submitted Inventory	Year PWS-Owned Service Line was Installed	Year Customer Side Service Line was Installed	Source of Information Used for Service Line Identification	Gooseneck/Pigtail	PWS-Owned Service Line Material	Customer Side Service Line Material	Classification for Entire Service Line	Was Galvanized Service Line Material ever downstream of Lead?	Date Customer Notified of Lead Service Line	Was a Lead Service Line Previously Replaced at this Location?	Date Lead Service Line Replaced	Material of Service Line Replacement	Has the customer refused access to the property?	Date of customer waiver or IDPH notification, if customer refused access to property
1652 26 AVE		N	N		Unknown	N/A		U	U	U		N/R					
1836 26 AVE		N	N		Unknown	N/A		U	U	U		N/R					
2616 18 ST A		N	N		Unknown	N/A		U	U	U		N/R					
1801 27TH AVE PL		N	N		Unknown	N/A		U	U	U		N/R					
1618 24 AVE		N	N		Unknown	N/A		U	U	U		N/R					
1833 AVE OF THE CITIES		N	N		Unknown	N/A		U	U	U		N/R					
1640 AVE OF THE CITIES		N	N		Unknown	N/A		U	U	U		N/R					
1611 24 AVE		N	N		Unknown	N/A		U	U	U		N/R					
1813 AVE OF THE CITIES		N	N		Unknown	N/A		U	U	U		N/R					
1625 23 AVE REAR		N	N		Unknown	N/A		U	U	U		N/R					
2024 16 ST		N	N		Unknown	N/A		U	U	U		N/R					
2032 16 ST		N	N		Unknown	N/A		U	U	U		N/R					
2028 16 ST		N	N		Unknown	N/A		U	U	U		N/R					
1610 19 AVE		N	N		Unknown	N/A		U	U	U		N/R					
1900 16 ST/PARKING LOT		N	N		Unknown	N/A		U	U	U		N/R					
1729 19 AVE		N	N		Unknown	N/A		U	U	U		N/R					
2431 16 AVE		N	N		1926	Age of Home / Existing Records		U	U	U		N/R					
1325 19 ST		N	N		Unknown	N/A		U	U	U		N/R					
1920 13 AVE		N	N		Unknown	N/A		U	U	U		N/R					
1936 13 AVE		N	N		Unknown	N/A		U	U	U		N/R					
2325 16 ST		N	N		Unknown	N/A		U	U	U		N/R					
1551 24 AVE		N	N		Unknown	N/A		U	U	U		N/R					
1535 25 AVE		N	N		Unknown	N/A		U	U	U		N/R					
2317 16 ST		N	N		Unknown	N/A		U	U	U		N/R					
2315 15 ST		N	N		Unknown	N/A		U	U	U		N/R					
1825 26 AVE		N	N		Unknown	N/A		U	U	U		N/R					
1501 26 AVE		N	N		Unknown	N/A		U	U	U		N/R					
1463 26 AVE		N	N		Unknown	N/A		U	U	U		N/R					
1808 26 AVE		N	N		Unknown	N/A		U	U	U		N/R					
2031 16 ST		N	N		Unknown	N/A		U	U	U		N/R					
1410 16 AVE		N	N		Unknown	N/A		U	U	U		N/R					
1711 15 ST PL		N	N		Unknown	N/A		U	U	U		N/R					
1716 13 ST		N	N		Unknown	N/A		U	U	U		N/R					
1304 17 AVE		N	N		Unknown	N/A		U	U	U		N/R					
1706 11 ST		N	Y		1891	Age of Home / Statistical Model		U	UNL	U		N/R					
1711 15 ST		N	Y		1910	Age of Home / Statistical Model		U	UNL	U		N/R					
1506 17 AVE SUITE 1 2 & 3		N	Y		1968	Existing Records / Statistical Model		C	UNL	UNL		N/R					
1730 13 ST		N	Y		1890	Age of Home / Statistical Model		U	UNL	U		N/R					
1636 12 AVE		N	Y		1890	Age of Home / Statistical Model		U	UNL	U		N/R					
2619 14 AVE		N	Y		1910	Age of Home / Statistical Model		U	UNL	U		N/R					
1827 15 ST		N	Y		1890	Age of Home / Statistical Model		U	UNL	U		N/R					
1723 13 ST		N	Y		1891	Age of Home / Statistical Model		U	UNL	U		N/R					
1715 13 ST		N	Y		1891	Age of Home / Statistical Model		U	UNL	U		N/R					
1035 18 AVE		N	Y		1890	Age of Home / Statistical Model		U	UNL	U		N/R					
1425 26 AVE		N	Y		1965	Existing Records / Statistical Model		C	UNL	UNL		N/R					
1436 26 AVE		N	Y		Unknown	Existing Records / Statistical Model		L	UNL	L		N/R					
2601 15 ST		N	Y		Unknown	N/A / Statistical Model		U	UNL	U		N/R					
2409 15 ST		N	Y		1910	Age of Home / Statistical Model		U	UNL	U		N/R					
2323 18 ST B		N	Y		Unknown	Existing Records / Statistical Model		C	UNL	UNL		N/R					
2311 18 ST B		N	Y		1890	Existing Records / Statistical Model		C	UNL	UNL		N/R					
1913 15 ST A		N	Y		1910	Age of Home / Statistical Model		U	UNL	U		N/R					
2134 13 ST		N	Y		1910	Age of Home / Statistical Model		U	UNL	U		N/R					
2135 14 ST		N	Y		1910	Age of Home / Statistical Model		U	UNL	U		N/R					
2138 15 ST		N	Y		1910	Age of Home / Statistical Model		U	UNL	U		N/R					
2121 16 ST		N	Y		1910	Age of Home / Statistical Model		U	UNL	U		N/R					
2113 16 ST		N	Y		Unknown	N/A / Statistical Model		U	UNL	U		N/R					
2042 13 ST		N	Y		1909	Age of Home / Statistical Model		U	UNL	U		N/R					
2025 15 ST		N	Y		1910	Age of Home / Statistical Model		U	UNL	U		N/R					
1241 24 ST PL		N	N		1998	Age of Home		UNL	UNL	UNL		N/R					
1609 17 ST		N	Y		Unknown	N/A / Statistical Model		U	UNL	U		N/R					

Service Address	Lead and Copper Sample site number.	Is this a high-risk Facility or Area?	Service Line Newly Identified Since Last Submitted Inventory	Year PWS-Owned Service Line was Installed	Year Customer Side Service Line was Installed	Source of Information Used for Service Line Identification	Gooseneck/Pigtail	PWS-Owned Service Line Material	Customer Side Service Line Material	Classification for Entire Service Line	Was Galvanized Service Line Material ever downstream of Lead?	Date Customer Notified of Lead Service Line	Was a Lead Service Line Previously Replaced at this Location?	Date Lead Service Line Replaced	Material of Service Line Replacement	Has the customer refused access to the property?	Date of customer waiver or IDPH notification, if customer refused access to property
1924 16 ST		N	N		2000	Age of Home		UNL	UNL	UNL		N/R					
1618 21 AV/BROWNING PLAYG		N	Y		Unknown	Existing Records / Statistical Model		C	UNL	UNL		N/R					
1601 AVE OF THE CITIES		N	Y		1978	Age of Home / Statistical Model		U	UNL	U		N/R					
1640 24 AVE		N	Y		1892	Existing Records / Statistical Model		L	UNL	L							
1649 25 AVE		N	Y		1890	Age of Home / Statistical Model		U	UNL	U		N/R					
2425 18 ST A		N	Y		1892	Age of Home / Statistical Model		U	UNL	U		N/R					
2429 18 ST A		N	Y		1890	Age of Home / Statistical Model		U	UNL	U		N/R					
1217 26 ST		N	Y		1891	Existing Records / Statistical Model		L	UNL	L							
1800 20 AVE		N	N		Unknown	Existing Records		NL	NL	NL		N/R					
1602 25 ST		N	N		Unknown	Existing Records		L	NL	L							
3003 PARK 16 ST		N	N		1963	Existing Records		NL	NL	NL		N/R					
1573 31 AVE		N	N		1925	Age of Home / Existing Records		U	C	U		N/R					
2519 16 AVE		N	N		1920	Existing Records		L	C	L							
1532 30 AVE		N	N		1964	Existing Records		C	C	NL		N/R					
1577 31 AVE		N	N		1900	Existing Records		L	C	L							
2526 15 AVE		N	N		1931	Age of Home / Existing Records		U	C	U		N/R					
1528 30 AVE		N	N		1976	Existing Records		C	C	NL		N/R					
1536 30TH AVE		N	N		1910	Existing Records		C	C	NL		N/R					
3004 15 ST A		N	N		1955	Existing Records		C	C	NL		N/R					
2514 13 AVE		N	N		1888	Age of Home / Existing Records		U	C	U		N/R					
3103 15 ST C		N	N		1895	Existing Records		L	C	L							
3133 15 ST C		N	N		1950	Existing Records		C	C	NL		N/R					
3221 15 ST C		N	N		1925	Existing Records		L	C	L							
1312 30 AVE		N	N		1982	Age of Home / Existing Records		U	C	U		N/R					
2511 15 AVE		N	N		1948	Existing Records		L	C	L							
3002 15 ST A		N	N		1953	Existing Records		C	C	NL		N/R					
2517 15 AVE		N	N		1911	Existing Records		L	C	L							
3006 15 ST A		N	N		1950	Existing Records		C	C	NL		N/R					
1268 30 AVE		N	N		1918	Existing Records		C	C	NL		N/R					
3008 15 ST A		N	N		1954	Existing Records		C	C	NL		N/R					
3102 15 ST A		N	N		1954	Existing Records		C	C	NL		N/R					
3104 15 ST A		N	N		1954	Existing Records		C	C	NL		N/R					
3108 15 ST A		N	N		1956	Existing Records		C	C	NL		N/R					
1320 25 ST		N	N		1925	Existing Records		C	C	NL		N/R					
3202 15 ST A		N	N		1953	Existing Records		C	C	NL		N/R					
3106 15 ST A		N	N		1956	Existing Records		C	C	NL		N/R					
1328 25 ST		N	N		1925	Existing Records		C	C	NL		N/R					
3206 15 ST A		N	N		1953	Existing Records		C	C	NL		N/R					
3210 15 STREET A		N	N		1956	Age of Home / Existing Records		U	C	U		N/R					
1406 25 ST		N	N		1924	Existing Records		C	C	NL		N/R					
3302 15 ST A		N	N		1953	Existing Records		C	C	NL		N/R					
1411 26 ST		N	N		1919	Age of Home / Existing Records		U	C	U		N/R					
3304 15 ST A		N	N		1953	Existing Records		C	C	NL		N/R					
3306 15 ST A		N	N		1956	Existing Records		C	C	NL		N/R					
1414 25 ST		N	N		1924	Existing Records		C	C	NL		N/R					
3125 15 ST C		N	N		1952	Existing Records		L	C	L							
1417 26 ST		N	N		1908	Existing Records		C	C	NL		N/R					
3127 15 ST C		N	N		1948	Existing Records		L	C	L							
1402 25 ST		N	N		1921	Existing Records		C	C	NL		N/R					
3208 15 ST A		N	N		1954	Existing Records		C	C	NL		N/R					
3109 15 ST C		N	N		1895	Existing Records		L	C	L							
1415 26 ST		N	N		1912	Existing Records		C	C	NL		N/R					
1550 31 AVE		N	N		1986	Existing Records		C	C	NL		N/R					
1538 30 AVE		N	N		1967	Existing Records		C	C	NL		N/R					
1330 26 ST		N	N		Unknown	Existing Records		C	C	NL		N/R					
3105 15 ST A		N	N		1955	Existing Records		C	C	NL		N/R					
3107 15 ST A		N	N		1953	Existing Records		C	C	NL		N/R					
3201 15TH ST A		N	N		1956	Existing Records		C	C	NL		N/R					
3109 15 ST		N	N		1953	Existing Records		C	C	NL		N/R					
3101 15 ST A		N	N		1953	Existing Records		C	C	NL		N/R					

Service Address	Lead and Copper Sample site number.	Is this a high-risk Facility or Area?	Service Line Newly Identified Since Last Submitted Inventory	Year PWS-Owned Service Line was Installed	Year Customer Side Service Line was Installed	Source of Information Used for Service Line Identification	Gooseneck/Pigtail	PWS-Owned Service Line Material	Customer Side Service Line Material	Classification for Entire Service Line	Was Galvanized Service Line Material ever downstream of Lead?	Date Customer Notified of Lead Service Line	Was a Lead Service Line Previously Replaced at this Location?	Date Lead Service Line Replaced	Material of Service Line Replacement	Has the customer refused access to the property?	Date of customer waiver or IDPH notification, if customer refused access to property
3105 15 ST		N	N		1953	Existing Records		C	C	NL		N/R					
2603 17 AVE		N	N		1919	Existing Records		C	C	NL		N/R					
3106 15 ST		N	N		1956	Existing Records		C	C	NL		N/R					
3107 15 ST		N	N		1953	Existing Records		C	C	NL		N/R					
1711 26 ST		N	N		1924	Existing Records		C	C	NL		N/R					
3108 15 ST		N	N		1955	Existing Records		C	C	NL		N/R					
3007 15 ST A		N	N		1953	Existing Records		C	C	NL		N/R					
3009 15 ST		N	N		1955	Existing Records		C	C	NL		N/R					
3008 15 ST		N	N		1953	Existing Records		C	C	NL		N/R					
3009 15 ST A		N	N		1953	Existing Records		C	C	NL		N/R					
3102 15 ST		N	N		1956	Existing Records		C	C	NL		N/R					
1835 23 ST		N	N		1955	Existing Records		C	C	NL		N/R					
3101 15 ST		N	N		1953	Existing Records		C	C	NL		N/R					
3103 15 ST		N	N		1955	Existing Records		C	C	NL		N/R					
1900 19 ST		N	N		Unknown	Existing Records		C	C	NL		N/R					
3104 15 ST		N	N		1955	Existing Records		C	C	NL		N/R					
1900 19 ST		N	N		1980	Existing Records		C	C	NL		N/R					
3103 15 ST A		N	N		1955	Existing Records		C	C	NL		N/R					
3301 15 ST A		N	N		1954	Existing Records		C	C	NL		N/R					
2629 17 AVE		N	N		1925	Existing Records		C	C	NL		N/R					
1402 30 AVE		N	N		1917	Age of Home / Existing Records		U	C	U		N/R					
1711 27 ST		N	N		1995	Existing Records		C	C	NL		N/R					
3108 14 ST		N	N		1965	Existing Records		C	C	NL		N/R					
2632 17 AVE		N	N		1912	Existing Records		C	C	NL		N/R					
3110 14 ST		N	N		1925	Existing Records		C	C	NL		N/R					
1712 26 ST		N	N		1891	Existing Records		C	C	NL		N/R					
3205 15 ST A		N	N		Unknown	Existing Records		C	C	NL		N/R					
2630 16 AVE		N	N		1970	Age of Home / Existing Records		U	C	U		N/R					
3207 15 ST A		N	N		1963	Existing Records		C	C	NL		N/R					
2607 17 AVE		N	N		1919	Existing Records		C	C	NL		N/R					
3203 15 ST A		N	N		1955	Existing Records		C	C	NL		N/R					
2602 17 AVE		N	N		1924	Existing Records		C	C	NL		N/R					
2614 17 AVE		N	N		1919	Existing Records		C	C	NL		N/R					
3132 14 ST		N	N		1953	Existing Records		C	C	NL		N/R					
1820 25 ST		N	N		1900	Existing Records		C	C	NL		N/R					
3136 14 ST		N	N		1952	Age of Home / Existing Records		U	C	U		N/R					
2509 18 AVE A		N	N		1906	Existing Records		C	C	NL		N/R					
3220 14 ST		N	N		1956	Existing Records		C	C	NL		N/R					
2515 18 AVE A		N	N		1874	Existing Records		C	C	NL		N/R					
3230 14 ST		N	N		1920	Existing Records		C	C	NL		N/R					
2622 17 AVE		N	N		1921	Existing Records		C	C	NL		N/R					
3314 14 ST		N	N		1952	Existing Records		L	C	L							
2542 18 AVE A		N	N		1918	Existing Records		GRR	C	GRR	Y	N/R					
1560 29 AVE		N	N		1900	Existing Records		L	C	L							
2513 19 AVE		N	N		1918	Existing Records		C	C	NL		N/R					
1564 29 AVE		N	N		1941	Age of Home / Existing Records		U	C	U		N/R					
2515 19 AVE		N	N		1918	Age of Home / Existing Records		U	C	U		N/R					
1531 30 AVE		N	N		1891	Existing Records		C	C	NL		N/R					
1851 27 ST		N	N		1917	Existing Records		C	C	NL		N/R					
1545 30 AVE		N	N		1955	Existing Records		C	C	NL		N/R					
2535 19 AVE		N	N		1918	Existing Records		C	C	NL		N/R					
1549 30 AVE		N	N		1952	Existing Records		C	C	NL		N/R					
1555 30 AVE		N	N		1929	Existing Records		L	C	L							
1845 27 ST		N	N		1916	Existing Records		C	C	NL		N/R					
1557 30 AVE		N	N		1953	Existing Records		C	C	NL		N/R					
2506 18 AVE A		N	N		1917	Existing Records		C	C	NL		N/R					
1561 30 AVE		N	N		1981	Existing Records		C	C	NL		N/R					
1834 25 ST		N	N		1921	Existing Records		L	C	L							
1569 30 AVE		N	N		1891	Existing Records		L	C	L							
1838 25 ST		N	N		1921	Existing Records		L	C	L							

Service Address	Lead and Copper Sample site number.	Is this a high-risk Facility or Area?	Service Line Newly Identified Since Last Submitted Inventory	Year PWS-Owned Service Line was Installed	Year Customer Side Service Line was Installed	Source of Information Used for Service Line Identification	Gooseneck/Pigtail	PWS-Owned Service Line Material	Customer Side Service Line Material	Classification for Entire Service Line	Was Galvanized Service Line Material ever downstream of Lead?	Date Customer Notified of Lead Service Line	Was a Lead Service Line Previously Replaced at this Location?	Date Lead Service Line Replaced	Material of Service Line Replacement	Has the customer refused access to the property?	Date of customer waiver or IDPH notification, if customer refused access to property
1573 30 AVE		N	N		1980	Existing Records		L	C	L							
1535 30 AVE		N	N		1916	Existing Records		C	C	NL		N/R					
1577 30 AVE		N	N		1891	Existing Records		C	C	NL		N/R					
1854 25 ST		N	N		1918	Age of Home / Existing Records		U	C	U		N/R					
2931 16 ST		N	N		1920	Existing Records		L	C	L							
2901 16 ST		N	N		1920	Existing Records		C	C	NL		N/R					
1815 25 ST		N	N		1906	Existing Records		C	C	NL		N/R					
2333 18 AVE A		N	N		1898	Existing Records		C	C	NL		N/R					
2905 16 ST		N	N		1911	Existing Records		C	C	NL		N/R					
2403 18TH AVE A		N	N		1916	Existing Records		C	C	NL		N/R					
2909 16 ST		N	N		1915	Existing Records		C	C	NL		N/R					
1585 30 AVE		N	N		1923	Existing Records		L	C	L							
3041 14 ST		N	N		1951	Existing Records		C	C	NL		N/R					
3009 14 ST		N	N		1968	Existing Records		C	C	NL		N/R					
1410 30 AVE		N	N		1950	Existing Records		C	C	NL		N/R					
3002 15 ST		N	N		1953	Existing Records		C	C	NL		N/R					
2311 18 AVE A		N	N		1941	Existing Records		C	C	NL		N/R					
3001 15 ST A		N	N		1956	Existing Records		C	C	NL		N/R					
3001 15 ST		N	N		1953	Existing Records		C	C	NL		N/R					
3003 15 ST A		N	N		1954	Existing Records		C	C	NL		N/R					
3003 15 ST		N	N		1953	Existing Records		C	C	NL		N/R					
1809 25 ST		N	N		Unknown	N/A / Existing Records		U	C	U		N/R					
3005 15 ST		N	N		1953	Existing Records		C	C	NL		N/R					
3004 15 ST		N	N		1953	Existing Records		C	C	NL		N/R					
2404 18 AVE		N	N		1956	Age of Home / Existing Records		U	C	U		N/R					
3005 15 ST A		N	N		1954	Existing Records		C	C	NL		N/R					
2410 18 AVE		N	N		1912	Age of Home / Existing Records		U	C	U		N/R					
3007 15 ST		N	N		1953	Existing Records		C	C	NL		N/R					
2412 18 AVE		N	N		1898	Existing Records		L	C	L							
1427 29 AVE		N	N		1952	Existing Records		L	C	L							
1431 29 AVE		N	N		1928	Age of Home / Existing Records		U	C	U		N/R					
1909 25 ST		N	N		1918	Age of Home / Existing Records		U	C	U		N/R					
2803 14 ST		N	N		1890	Age of Home / Existing Records		U	C	U		N/R					
2809 14 ST		N	N		1955	Existing Records		C	C	NL		N/R					
1913 25 ST		N	N		1918	Existing Records		C	C	NL		N/R					
2923 14 ST		N	N		1950	Existing Records		C	C	NL		N/R					
1307 30 AVE		N	N		1911	Age of Home / Existing Records		U	C	U		N/R					
1921 25 ST		N	N		1918	Existing Records		L	C	L							
1409 30 AVE		N	N		2002	Existing Records		C	C	NL		N/R					
1928 24 ST		N	N		1917	Existing Records		L	C	L							
1413 30 AVE		N	N		1968	Existing Records		C	C	NL		N/R					
1419 30 AVE		N	N		1920	Existing Records		C	C	NL		N/R					
1421 30TH AVE		N	N		1972	Existing Records		C	C	NL		N/R					
2906 14 ST		N	N		1960	Existing Records		C	C	NL		N/R					
2504 19 AVE		N	N		1912	Existing Records		L	C	L							
1404 29 AVE		N	N		1920	Existing Records		C	C	NL		N/R					
2508 19 AVE		N	N		1919	Existing Records		C	C	NL		N/R					
1408 29 AVE		N	N		1915	Age of Home / Existing Records		U	C	U		N/R					
2512 19 AVE		N	N		1919	Age of Home / Existing Records		U	C	U		N/R					
1424 29 AVE		N	N		1900	Existing Records		L	C	L							
2520 19 AVE		N	N		1917	Existing Records		C	C	NL		N/R					
2919 15 ST		N	N		1921	Existing Records		C	C	NL		N/R					
1903 27 ST		N	N		1917	Age of Home / Existing Records		U	C	U		N/R					
1316 29 AVE		N	N		1900	Existing Records		L	C	L							
1924 25 ST		N	N		1918	Existing Records		C	C	NL		N/R					
2505 AVE OF THE CITIES		N	N		1918	Age of Home / Existing Records		U	C	U		N/R					
2509 AVE OF THE CITIES		N	N		1918	Age of Home / Existing Records		U	C	U		N/R					
2527 AVE OF THE CITIES		N	N		1921	Age of Home / Existing Records		U	C	U		N/R					
2513 AVE OF THE CITIES		N	N		1918	Existing Records		C	C	NL		N/R					
1518 29 AVE		N	N		1915	Age of Home / Existing Records		U	C	U		N/R					

Service Address	Lead and Copper Sample site number.	Is this a high-risk Facility or Area?	Service Line Newly Identified Since Last Submitted Inventory	Year PWS-Owned Service Line was Installed	Year Customer Side Service Line was Installed	Source of Information Used for Service Line Identification	Gooseneck/Pigtail	PWS-Owned Service Line Material	Customer Side Service Line Material	Classification for Entire Service Line	Was Galvanized Service Line Material ever downstream of Lead?	Date Customer Notified of Lead Service Line	Was a Lead Service Line Previously Replaced at this Location?	Date Lead Service Line Replaced	Material of Service Line Replacement	Has the customer refused access to the property?	Date of customer waiver or IDPH notification, if customer refused access to property
1923 27 ST		N	N		1917	Existing Records		C	C	NL		N/R					
1514 29 AVE		N	N		1915	Age of Home / Existing Records		U	C	U		N/R					
2515 AVE OF THE CITIES		N	N		1917	Age of Home / Existing Records		U	C	U		N/R					
2930 15 ST		N	N		1958	Existing Records		C	C	NL		N/R					
2423 AVE OF THE CITIES		N	N		1918	Existing Records		C	C	NL		N/R					
1515 30 AVE		N	N		1953	Existing Records		C	C	NL		N/R					
1519 30 AVE		N	N		1954	Existing Records		C	C	NL		N/R					
2419 AVE OF THE CITIES		N	N		1920	Age of Home / Existing Records		U	C	U		N/R					
1520 28 AVE		N	N		1911	Existing Records		L	C	L							
2800 15 ST		N	N		1950	Existing Records		C	C	NL		N/R					
1835 25 ST		N	N		1930	Existing Records		C	C	NL		N/R					
1508 28 AVE		N	N		1911	Existing Records		C	C	NL		N/R					
2811 15 ST A		N	N		1934	Existing Records		C	C	NL		N/R					
1501 29 AVE		N	N		1900	Age of Home / Existing Records		U	C	U		N/R					
1505 29 AVE		N	N		1907	Existing Records		L	C	L							
2336 18 AVE A		N	N		1918	Existing Records		C	C	NL		N/R					
2821 15 ST A		N	N		1916	Existing Records		C	C	NL		N/R					
2308 18 AVE A		N	N		1919	Age of Home / Existing Records		U	C	U		N/R					
2827 15 ST A		N	N		1915	Existing Records		C	C	NL		N/R					
1512 28 AVE		N	N		1911	Age of Home / Existing Records		U	C	U		N/R					
1516 28 AVE		N	N		1900	Existing Records		C	C	NL		N/R					
1530 28 AVE		N	N		1880	Age of Home / Existing Records		U	C	U		N/R					
1532 28 AVE		N	N		1901	Existing Records		L	C	L							
1540 28 AVE		N	N		1911	Existing Records		L	C	L							
1556 28 AVE		N	N		1901	Existing Records		L	C	L							
1536 28 AVE		N	N		1919	Existing Records		L	C	L							
2413 19 AVE		N	N		1910	Existing Records		L	C	L							
1531 29 AVE		N	N		1996	Existing Records		C	C	NL		N/R					
1533 29 AVE		N	N		1925	Age of Home / Existing Records		U	C	U		N/R					
2337 19 AVE		N	N		1931	Existing Records		C	C	NL		N/R					
1537 29 AVE		N	N		1910	Age of Home / Existing Records		U	C	U		N/R					
2307 19 AVE		N	N		1926	Existing Records		C	C	NL		N/R					
2825 16 ST		N	N		1918	Existing Records		C	C	NL		N/R					
1575 29 AVE		N	N		1900	Age of Home / Existing Records		U	C	U		N/R					
2803 16 ST		N	N		1905	Existing Records		C	C	NL		N/R					
2809 16 ST		N	N		1906	Existing Records		L	C	L							
1557 29 AVE		N	N		1921	Existing Records		L	C	L							
2303 19TH AVE		N	N		1950	Existing Records		L	C	L							
1561 29 AVE		N	N		1905	Existing Records		L	C	L							
1549 29 AVE		N	N		1963	Age of Home / Existing Records		U	C	U		N/R					
1530 29 AVE		N	N		1907	Existing Records		L	C	L							
1536 29 AVE		N	N		1932	Age of Home / Existing Records		U	C	U		N/R					
1544 29 AVE		N	N		1901	Existing Records		L	C	L							
1548 29 AVE		N	N		1890	Existing Records		C	C	NL		N/R					
2530 18 AVE A		N	N		1946	Existing Records		C	C	NL		N/R					
2804 16 ST		N	N		1947	Existing Records		C	C	NL		N/R					
2024 18 ST B		N	N		1918	Existing Records		C	C	NL		N/R					
2822 16 ST		N	N		1926	Existing Records		C	C	NL		N/R					
1634 27 AVE		N	N		1941	Existing Records		C	C	NL		N/R					
2811 17 ST		N	N		1892	Existing Records		GRR	C	GRR	Y	N/R					
1633 30 AVE		N	N		1951	Existing Records		C	C	NL		N/R					
1325 27 AVE		N	N		1941	Existing Records		C	C	NL		N/R					
1313 27 AVE		N	N		1954	Existing Records		C	C	NL		N/R					
1630 27 AVE		N	N		1940	Existing Records		C	C	NL		N/R					
1311 29 AVE		N	N		1910	Existing Records		L	C	L							
1313 28 AVE		N	N		1951	Existing Records		C	C	NL		N/R					
1653 30 AVE		N	N		1910	Existing Records		L	C	L							
1659 30 AVE		N	N		1956	Existing Records		C	C	NL		N/R					
1663 30 AVE		N	N		1960	Existing Records		C	C	NL		N/R					
1415 27 AVE		N	N		1945	Existing Records		C	C	NL		N/R					

Service Address	Lead and Copper Sample site number.	Is this a high-risk Facility or Area?	Service Line Newly Identified Since Last Submitted Inventory	Year PWS-Owned Service Line was Installed	Year Customer Side Service Line was Installed	Source of Information Used for Service Line Identification	Gooseneck/Pigtail	PWS-Owned Service Line Material	Customer Side Service Line Material	Classification for Entire Service Line	Was Galvanized Service Line Material ever downstream of Lead?	Date Customer Notified of Lead Service Line	Was a Lead Service Line Previously Replaced at this Location?	Date Lead Service Line Replaced	Material of Service Line Replacement	Has the customer refused access to the property?	Date of customer waiver or IDPH notification, if customer refused access to property
1669 30 AVE		N	N		1957	Existing Records		C	C	NL		N/R					
1673 30 AVE		N	N		1979	Existing Records		C	C	NL		N/R					
1629 30 AVE		N	N		1910	Existing Records		L	C	L							
1403 27 AVE		N	N		1946	Existing Records		C	C	NL		N/R					
1312 33 AVE		N	N		1950	Age of Home / Existing Records		U	C	U		N/R					
1304 32 AVE		N	N		1956	Existing Records		C	C	NL		N/R					
1312 32 AVE		N	N		1956	Existing Records		C	C	NL		N/R					
1709 27 AVE		N	N		1971	Existing Records		C	C	NL		N/R					
1710 27 AVE		N	N		1967	Existing Records		C	C	NL		N/R					
3207 14 ST		N	N		1933	Age of Home / Existing Records		U	C	U		N/R					
1704 28 AVE		N	N		1875	Existing Records		L	C	L							
2818 17 ST		N	N		1980	Existing Records		L	C	L							
1305 32 AVE		N	N		1972	Existing Records		C	C	NL		N/R					
2807 17 ST PL		N	N		1960	Existing Records		C	C	NL		N/R					
1716 28 AVE		N	N		1920	Existing Records		L	C	L							
3033 14 ST		N	N		1952	Existing Records		C	C	NL		N/R					
1734 28 AVE		N	N		1891	Existing Records		L	C	L							
3025 14 ST		N	N		1945	Existing Records		C	C	NL		N/R					
3021 14 ST		N	N		1941	Existing Records		C	C	NL		N/R					
1724 28 AVE		N	N		1958	Existing Records		C	C	NL		N/R					
1303 30TH AVE		N	N		1956	Existing Records		C	C	NL		N/R					
1744 28 AVE		N	N		1905	Existing Records		L	C	L							
1748 28TH AVE		N	N		1891	Age of Home / Existing Records		U	C	U		N/R					
1301 29 AVE		N	N		1890	Existing Records		C	C	NL		N/R					
1752 28TH AVE		N	N		1900	Age of Home / Existing Records		U	C	U		N/R					
1307 29 AVE		N	N		1952	Existing Records		C	C	NL		N/R					
1323 29 AVE		N	N		1917	Age of Home / Existing Records		U	C	U		N/R					
2824 16 ST		N	N		1925	Existing Records		C	C	NL		N/R					
1872 20 AVE		N	N	Unknown		Existing Records		C	C	NL		N/R					
2828 16 ST		N	N		1910	Existing Records		C	C	NL		N/R					
2015 18 ST C		N	N		1901	Existing Records		C	C	NL		N/R					
2018 18 ST B		N	N		1965	Existing Records		C	C	NL		N/R					
2930 16 ST		N	N		1978	Existing Records		L	C	L							
2014 18 ST B		N	N		1966	Existing Records		C	C	NL		N/R					
2842 16 ST		N	N		1974	Existing Records		NL	C	NL		N/R					
1600 30 AVE		N	N		1979	Existing Records		C	C	NL		N/R					
1873 22 AVE		N	N		1903	Existing Records		GRR	C	GRR	Y	N/R					
1636 30 AVE		N	N		1916	Existing Records		C	C	NL		N/R					
1652 30 AVE		N	N		1916	Existing Records		L	C	L							
1867 22 AVE		N	N		1925	Age of Home / Existing Records		U	C	U		N/R					
1670 30 AVE		N	N		1920	Existing Records		L	C	L							
1865 22 AVE		N	N		1927	Existing Records		C	C	NL		N/R					
1728 28 AVE		N	N		1910	Existing Records		L	C	L							
2213 18 ST B		N	N		1885	Existing Records		C	C	NL		N/R					
2217 18 ST B		N	N		1907	Existing Records		C	C	NL		N/R					
2043 18 ST B		N	N		1875	Existing Records		C	C	NL		N/R					
2049 18 ST B		N	N		1886	Existing Records		C	C	NL		N/R					
2203 18 ST B		N	N		1881	Existing Records		C	C	NL		N/R					
3124 16 ST		N	N		1910	Existing Records		C	C	NL		N/R					
3000 16 ST		N	N		1978	Existing Records		L	C	L							
1870 22 AVE		N	N		1915	Age of Home / Existing Records		U	C	U		N/R					
3116 16 ST		N	N		1910	Existing Records		C	C	NL		N/R					
2631 13 ST		N	N		1944	Existing Records		C	C	NL		N/R					
1874 22 AVE		N	N		1936	Existing Records		C	C	NL		N/R					
2611 15 ST		N	N		1921	Existing Records		L	C	L							
2207 18 ST C		N	N		1911	Existing Records		C	C	NL		N/R					
1400 26 AVE		N	N		1945	Existing Records		C	C	NL		N/R					
1511 MAPLE LN		N	N		1998	Existing Records		C	C	NL		N/R					
1518 MAPLE LN		N	N		1927	Existing Records		L	C	L							
1542 MAPLE LN		N	N		1941	Existing Records		C	C	NL		N/R					



Service Address	Lead and Copper Sample site number.	Is this a high-risk Facility or Area?	Service Line Newly Identified Since Last Submitted Inventory	Year PWS-Owned Service Line was Installed	Year Customer Side Service Line was Installed	Source of Information Used for Service Line Identification	Gooseneck/Pigtail	PWS-Owned Service Line Material	Customer Side Service Line Material	Classification for Entire Service Line	Was Galvanized Service Line Material ever downstream of Lead?	Date Customer Notified of Lead Service Line	Was a Lead Service Line Previously Replaced at this Location?	Date Lead Service Line Replaced	Material of Service Line Replacement	Has the customer refused access to the property?	Date of customer waiver or IDPH notification, if customer refused access to property
1889 22 AVE		N	N		1889	Existing Records		C	C	NL		N/R					
1552 MAPLE LN		N	N		1948	Age of Home / Existing Records		U	C	U		N/R					
2633 16 ST		N	N		1949	Age of Home / Existing Records		U	C	U		N/R					
1885 22 AVE		N	N		1978	Existing Records		C	C	NL		N/R					
1876 20 AVE		N	N		1911	Existing Records		C	C	NL		N/R					
1515 MAPLE LN		N	N		1998	Existing Records		C	C	NL		N/R					
2003 19 ST		N	N		1956	Age of Home / Existing Records		U	C	U		N/R					
1543 MAPLE LN		N	N		1929	Age of Home / Existing Records		U	C	U		N/R					
1892 22 AVE		N	N		1901	Existing Records		C	C	NL		N/R					
1890 22 AVE		N	N		1920	Age of Home / Existing Records		U	C	U		N/R					
1531 MAPLE LN		N	N		1930	Existing Records		L	C	L							
1851 AVE OF THE CITIES		N	N		1974	Age of Home / Existing Records		U	C	U		N/R					
1502 MAPLE LN		N	N		1949	Existing Records		L	C	L							
1849 AVE OF THE CITIES		N	N		1907	Age of Home / Existing Records		U	C	U		N/R					
1507 MAPLE LN		N	N		1948	Existing Records		L	C	L							
1847 AVE OF THE CITIES		N	N		1910	Age of Home / Existing Records		U	C	U		N/R					
1501 MAPLE LN		N	N		1949	Age of Home / Existing Records		U	C	U		N/R					
2023 18 ST B		N	N		1911	Existing Records		C	C	NL		N/R					
1537 MAPLE LN		N	N		1930	Existing Records		C	C	NL		N/R					
1894 22 AVE		N	N		1911	Existing Records		L	C	L							
1857 AVE OF THE CITIES		N	N		1917	Age of Home / Existing Records		U	C	U		N/R					
1855 AVE OF THE CITIES		N	N		1917	Existing Records		C	C	NL		N/R					
1505 ELM LN		N	N		1941	Existing Records		C	C	NL		N/R					
1509 ELM LN		N	N		1941	Age of Home / Existing Records		U	C	U		N/R					
1521 ELM LN		N	N		1941	Existing Records		C	C	NL		N/R					
1893 AVE OF THE CITIES		N	N		1915	Age of Home / Existing Records		U	C	U		N/R					
1891 AVE OF THE CITIES		N	N		1881	Age of Home / Existing Records		U	C	U		N/R					
2701 16 ST		N	N		1915	Existing Records		C	C	NL		N/R					
1889 AVE OF THE CITIES		N	N		1881	Age of Home / Existing Records		U	C	U		N/R					
2705 16 ST		N	N		1902	Existing Records		C	C	NL		N/R					
2709 16 ST		N	N		1895	Existing Records		C	C	NL		N/R					
2710 15 ST		N	N		1947	Existing Records		GRR	C	GRR	Y	N/R					
1514 ELM LN		N	N		1941	Existing Records		GRR	C	GRR	Y	N/R					
1901 23RD ST A		N	N		1917	Existing Records		C	C	NL		N/R					
1518 ELM LN		N	N		1941	Existing Records		GRR	C	GRR	Y	N/R					
2334 19 AVE		N	N		1917	Existing Records		C	C	NL		N/R					
1522 ELM LN		N	N		1941	Existing Records		C	C	NL		N/R					
1901 24 ST		N	N		1918	Existing Records		C	C	NL		N/R					
2719 16 ST		N	N		1925	Existing Records		C	C	NL		N/R					
2717 16 ST		N	N		1907	Existing Records		C	C	NL		N/R					
1911 24 ST		N	N		1930	Existing Records		L	C	L							
1521 28 AVE		N	N		1948	Existing Records		C	C	NL		N/R					
1915 23 ST A		N	N		1917	Existing Records		L	C	L							
1525 28TH AVE		N	N		1951	Age of Home / Existing Records		U	C	U		N/R					
1535 28 AVE		N	N		1911	Age of Home / Existing Records		U	C	U		N/R					
1920 23 ST		N	N		1941	Age of Home / Existing Records		U	C	U		N/R					
1539 28 AVE		N	N		1920	Age of Home / Existing Records		U	C	U		N/R					
1531 28 AVE		N	N		1920	Existing Records		L	C	L							
2727 16 ST		N	N		1949	Existing Records		C	C	NL		N/R					
2733 16 ST		N	N		1956	Existing Records		C	C	NL		N/R					
1919 24 ST		N	N		1918	Existing Records		C	C	NL		N/R					
1559 28 AVE		N	N		1917	Existing Records		L	C	L							
1924 23 ST		N	N		1941	Existing Records		L	C	L							
1543 28 AVE		N	N		1911	Age of Home / Existing Records		U	C	U		N/R					
1549 28TH AVE		N	N		1947	Existing Records		C	C	NL		N/R					
1922 23 ST A		N	N		1918	Existing Records		L	C	L							
1302 27 AVE		N	N		1951	Existing Records		C	C	NL		N/R					
1312 27 AVE		N	N		1949	Existing Records		C	C	NL		N/R					
1928 23 ST		N	N		1926	Existing Records		C	C	NL		N/R					
1318 27 AVE		N	N		1949	Existing Records		C	C	NL		N/R					

Service Address	Lead and Copper Sample site number.	Is this a high-risk Facility or Area?	Service Line Newly Identified Since Last Submitted Inventory	Year PWS-Owned Service Line was Installed	Year Customer Side Service Line was Installed	Source of Information Used for Service Line Identification	Gooseneck/Pigtail	PWS-Owned Service Line Material	Customer Side Service Line Material	Classification for Entire Service Line	Was Galvanized Service Line Material ever downstream of Lead?	Date Customer Notified of Lead Service Line	Was a Lead Service Line Previously Replaced at this Location?	Date Lead Service Line Replaced	Material of Service Line Replacement	Has the customer refused access to the property?	Date of customer waiver or IDPH notification, if customer refused access to property
1928 23 ST A		N	N		1920	Existing Records		C	C	NL		N/R					
1932 23 ST		N	N		1930	Existing Records		C	C	NL		N/R					
2711 15 ST		N	N		1927	Existing Records		L	C	L							
1407 28 AVE		N	N		1921	Existing Records		L	C	L							
2709 15 ST		N	N		1903	Existing Records		L	C	L							
1417 28 AVE		N	N		1915	Existing Records		L	C	L							
1423 28 AVE		N	N		1920	Age of Home / Existing Records		U	C	U		N/R					
1937 23 ST A		N	N		1921	Age of Home / Existing Records		U	C	U		N/R					
1427 28 AVE		N	N		1910	Existing Records		L	C	L							
2729 15 ST		N	N		1925	Age of Home / Existing Records		U	C	U		N/R					
2355 AVE OF THE CITIES		N	N		1920	Age of Home / Existing Records		U	C	U		N/R					
2701 13 ST CT		N	N		1952	Existing Records		C	C	NL		N/R					
1323 28 AVE		N	N		1951	Existing Records		C	C	NL		N/R					
1944 23 ST		N	N		1938	Existing Records		C	C	NL		N/R					
1416 27 AVE		N	N		1925	Existing Records		C	C	NL		N/R					
1305 28 AVE		N	N		1951	Age of Home / Existing Records		U	C	U		N/R					
2337 AVE OF THE CITIES		N	N		1918	Age of Home / Existing Records		U	C	U		N/R					
1402 28 AVE		N	N		1921	Age of Home / Existing Records		U	C	U		N/R					
1946 23 ST		N	N		1869	Existing Records		C	C	NL		N/R					
1408 28 AVE		N	N		1920	Age of Home / Existing Records		U	C	U		N/R					
1412 28 AVE		N	N		1910	Existing Records		L	C	L							
2335 AVE OF THE CITIES		N	N		1920	Age of Home / Existing Records		U	C	U		N/R					
1416 28 AVE		N	N		1905	Existing Records		L	C	L							
2329 AVE OF THE CITIES		N	N		1918	Age of Home / Existing Records		U	C	U		N/R					
1424 28 AVE		N	N		1921	Existing Records		L	C	L							
2321 AVE OF THE CITIES		N	N		1918	Age of Home / Existing Records		U	C	U		N/R					
1430 28 AVE		N	N		1901	Existing Records		L	C	L							
2315 AVE OF THE CITIES		N	N		1949	Age of Home / Existing Records		U	C	U		N/R					
1319 28 AVE		N	N		1932	Existing Records		L	C	L							
2822 14 ST		N	N		1968	Age of Home / Existing Records		U	C	U		N/R					
1409 29 AVE		N	N		1941	Existing Records		L	C	L							
1411 29 AVE		N	N		1959	Age of Home / Existing Records		U	C	U		N/R					
1901 25 ST		N	N		1921	Existing Records		C	C	NL		N/R					
1417 29 AVE		N	N		1950	Age of Home / Existing Records		U	C	U		N/R					
1611 25 ST		N	N		1924	Existing Records		L	C	L							
2311 18 AVE		N	N		1926	Existing Records		L	C	L							
1615 25 ST		N	N		1934	Existing Records		C	C	NL		N/R					
1625 24 ST		N	N		1928	Existing Records		L	C	L							
1617 25 ST		N	N		1914	Existing Records		C	C	NL		N/R					
1633 25 ST		N	N		1926	Existing Records		C	C	NL		N/R					
1637 25 ST		N	N		1914	Existing Records		L	C	L							
2425 18 AVE		N	N		1926	Existing Records		C	C	NL		N/R					
2325 14 AVE		N	N		1960	Existing Records		C	C	NL		N/R					
1811 13 AVE		N	N		1964	Existing Records		C	C	NL		N/R					
1819 13 AVE		N	N		1965	Existing Records		C	C	NL		N/R					
1837 13 AVE		N	N		1958	Age of Home / Existing Records		U	C	U		N/R					
1801 13 AVE		N	N		1979	Age of Home / Existing Records		U	C	U		N/R					
1832 13 AVE		N	N		1921	Existing Records		L	C	L							
1836 13 AVE		N	N		1983	Existing Records		C	C	NL		N/R					
1845 14 AVE		N	N		1910	Existing Records		L	C	L							
1851 14 AVE		N	N		1931	Existing Records		C	C	NL		N/R					
1832 12 AVE		N	N		1900	Existing Records		L	C	L							
1224 18 ST		N	N		1905	Existing Records		C	C	NL		N/R					
1824 14 AVE		N	N		1892	Age of Home / Existing Records		U	C	U		N/R					
1834 14 AVE		N	N		1908	Age of Home / Existing Records		U	C	U		N/R					
1842 14 AVE REAR		N	N		1900	Existing Records		C	C	NL		N/R					
1844 14 AVE REAR		N	N		1905	Existing Records		C	C	NL		N/R					
1823 15 AVE		N	N		1925	Age of Home / Existing Records		U	C	U		N/R					
1827 15 AVE		N	N		1980	Existing Records		C	C	NL		N/R					
1831 15 AVE		N	N		1980	Age of Home / Existing Records		U	C	U		N/R					

Service Address	Lead and Copper Sample site number.	Is this a high-risk Facility or Area?	Service Line Newly Identified Since Last Submitted Inventory	Year PWS-Owned Service Line was Installed	Year Customer Side Service Line was Installed	Source of Information Used for Service Line Identification	Gooseneck/Pigtail	PWS-Owned Service Line Material	Customer Side Service Line Material	Classification for Entire Service Line	Was Galvanized Service Line Material ever downstream of Lead?	Date Customer Notified of Lead Service Line	Was a Lead Service Line Previously Replaced at this Location?	Date Lead Service Line Replaced	Material of Service Line Replacement	Has the customer refused access to the property?	Date of customer waiver or IDPH notification, if customer refused access to property
1517 18 ST B		N	N		1980	Existing Records		C	C	NL		N/R					
1859 16 AVE		N	N		2001	Existing Records		C	C	NL		N/R					
1836 15 AVE		N	N		1980	Existing Records		C	C	NL		N/R					
1847 16 AVE		N	N		1951	Age of Home / Existing Records		U	C	U		N/R					
1849 16 AVE		N	N		1906	Existing Records		C	C	NL		N/R					
1521 18 ST B		N	N		1980	Existing Records		C	C	NL		N/R					
1875 19 AVE		N	N		1931	Existing Records		C	C	NL		N/R					
1862 18 AVE		N	N		1949	Existing Records		C	C	NL		N/R					
1868 18 AVE		N	N		1959	Existing Records		C	C	NL		N/R					
1872 18 AVE		N	N		1960	Existing Records		C	C	NL		N/R					
1860 18 AVE		N	N		1901	Existing Records		C	C	NL		N/R					
1220 18 ST		N	N		1906	Existing Records		C	C	NL		N/R					
1827 13 AVE		N	N		1983	Existing Records		C	C	NL		N/R					
1831 13 AVE		N	N		1983	Existing Records		C	C	NL		N/R					
2302 15 AVE		N	N		1941	Existing Records		C	C	NL		N/R					
2306 15 AVE		N	N		1941	Existing Records		C	C	NL		N/R					
2312 15 AVE		N	N		1955	Existing Records		C	C	NL		N/R					
1804 12 AVE		N	N		1898	Age of Home / Existing Records		U	C	U		N/R					
1808 12 AVE		N	N		1933	Age of Home / Existing Records		U	C	U		N/R					
1810 12 AVE		N	N		1900	Age of Home / Existing Records		U	C	U		N/R					
2329 16 AVE		N	N		1946	Existing Records		C	C	NL		N/R					
2323 16 AVE		N	N		1945	Existing Records		C	C	NL		N/R					
2315 16 AVE		N	N		1952	Existing Records		C	C	NL		N/R					
2307 16 AVE		N	N		1945	Existing Records		C	C	NL		N/R					
2300 16 AVE		N	N		1952	Existing Records		C	C	NL		N/R					
2302 16 AVE		N	N		1949	Existing Records		C	C	NL		N/R					
2306 16 AVE		N	N		1965	Existing Records		C	C	NL		N/R					
2304 14 AVE		N	N		1955	Existing Records		C	C	NL		N/R					
2331 15 AVE		N	N		1951	Existing Records		C	C	NL		N/R					
1824 12 AVE		N	N		1906	Existing Records		L	C	L							
2330 15 AVE		N	N		1952	Existing Records		C	C	NL		N/R					
2326 16 AVE		N	N		1940	Existing Records		C	C	NL		N/R					
2320 16 AVE		N	N		1940	Existing Records		C	C	NL		N/R					
2307 18 AVE		N	N		1936	Existing Records		L	C	L							
2310 16 AVE		N	N		1940	Existing Records		L	C	L							
2335 19 AVE		N	N		1918	Existing Records		C	C	NL		N/R					
2424 16 AVE		N	N		1981	Existing Records		C	C	NL		N/R					
2323 18 AVE		N	N		1941	Age of Home / Existing Records		U	C	U		N/R					
2321 18 AVE		N	N		1931	Existing Records		C	C	NL		N/R					
1623 24 ST		N	N		1956	Existing Records		C	C	NL		N/R					
1613 18 ST C		N	N		1931	Existing Records		C	C	NL		N/R					
1157 25 ST		N	N		1920	Existing Records		C	C	NL		N/R					
1161 25 ST		N	N		1910	Age of Home / Existing Records		U	C	U		N/R					
1165 25 ST		N	N		1926	Existing Records		C	C	NL		N/R					
1166 24 ST		N	N		1900	Existing Records		C	C	NL		N/R					
1170 24 ST		N	N		1900	Existing Records		C	C	NL		N/R					
1174 24 ST		N	N		1890	Existing Records		C	C	NL		N/R					
1181 25 ST		N	N		1910	Existing Records		L	C	L							
1180 24 ST		N	N		1890	Existing Records		L	C	L							
1183 25 ST		N	N		1930	Age of Home / Existing Records		U	C	U		N/R					
1187 25 ST		N	N		1918	Existing Records		L	C	L							
1190 24 ST		N	N		1979	Existing Records		C	C	NL		N/R					
1944 11 AVE B		N	N		1890	Age of Home / Existing Records		U	C	U		N/R					
1155 26 ST		N	N		1912	Existing Records		L	C	L							
1158 25 ST		N	N		1948	Existing Records		C	C	NL		N/R					
1161 26 ST		N	N		1916	Existing Records		C	C	NL		N/R					
1164 25 ST		N	N		1890	Existing Records		L	C	L							
1151 26 ST		N	N		1917	Existing Records		C	C	NL		N/R					
1167 26 ST		N	N		1910	Existing Records		C	C	NL		N/R					
1170 25 ST		N	N		1920	Existing Records		L	C	L							

Service Address	Lead and Copper Sample site number.	Is this a high-risk Facility or Area?	Service Line Newly Identified Since Last Submitted Inventory	Year PWS-Owned Service Line was Installed	Year Customer Side Service Line was Installed	Source of Information Used for Service Line Identification	Gooseneck/Pigtail	PWS-Owned Service Line Material	Customer Side Service Line Material	Classification for Entire Service Line	Was Galvanized Service Line Material ever downstream of Lead?	Date Customer Notified of Lead Service Line	Was a Lead Service Line Previously Replaced at this Location?	Date Lead Service Line Replaced	Material of Service Line Replacement	Has the customer refused access to the property?	Date of customer waiver or IDPH notification, if customer refused access to property
1174 25 ST		N	N		1902	Age of Home / Existing Records		U	C	U		N/R					
1177 26TH ST		N	N		1940	Age of Home / Existing Records		U	C	U		N/R					
1172 25 ST		N	N		1915	Age of Home / Existing Records		U	C	U		N/R					
1185 26 ST		N	N		1910	Existing Records		C	C	NL		N/R					
1186 25 ST		N	N		1914	Existing Records		C	C	NL		N/R					
2616 11 AVE B		N	N		1950	Existing Records		C	C	NL		N/R					
1162 26 ST		N	N		1926	Existing Records		C	C	NL		N/R					
1175 26 ST A		N	N		1910	Age of Home / Existing Records		U	C	U		N/R					
1177 26 ST A		N	N		1930	Existing Records		L	C	L							
1183 26 ST A		N	N		1948	Age of Home / Existing Records		U	C	U		N/R					
1186 26 ST		N	N		1880	Existing Records		C	C	NL		N/R					
1188 26 ST		N	N		1902	Existing Records		L	C	L							
705 27 ST		N	N		1900	Existing Records		L	C	L							
2604 7 AVE		N	N		1910	Existing Records		L	C	L							
702 25 ST		N	N		1885	Existing Records		C	C	NL		N/R					
706 25 ST		N	N		1885	Existing Records		C	C	NL		N/R					
707 27 ST		N	N		1900	Existing Records		L	C	L							
712 25 ST		N	N		1885	Existing Records		C	C	NL		N/R					
718 25 ST		N	N		1900	Existing Records		C	C	NL		N/R					
724 25 ST		N	N		1900	Existing Records		C	C	NL		N/R					
728 25 ST		N	N		1900	Existing Records		C	C	NL		N/R					
732 25 ST		N	N		1890	Existing Records		C	C	NL		N/R					
1182 26 ST		N	N		1910	Age of Home / Existing Records		U	C	U		N/R					
1181 26 ST A		N	N		1920	Existing Records		L	C	L							
748 25 ST		N	N		1920	Existing Records		C	C	NL		N/R					
764 25 ST		N	N		1900	Existing Records		C	C	NL		N/R					
2530 9 AVE		N	N		1920	Existing Records		GRR	C	GRR	Y	N/R					
902 25 ST		N	N		1930	Existing Records		C	C	NL		N/R					
1031 27 ST		N	N		1953	Existing Records		C	C	NL		N/R					
924 25 ST		N	N		1925	Existing Records		C	C	NL		N/R					
925 26 ST		N	N		1930	Existing Records		GRR	C	GRR	Y	N/R					
3324 PARK 16 ST		N	N		1959	Existing Records		C	C	NL		N/R					
3340 PARK 16TH ST		N	N		1948	Existing Records		L	C	L							
1657 27 AVE		N	N		1900	Existing Records		C	C	NL		N/R					
1644 26 AVE		N	N		1892	Existing Records		C	C	NL		N/R					
1585 34 AVE		N	N		1956	Existing Records		C	C	NL		N/R					
1647 27 AVE		N	N		1901	Existing Records		C	C	NL		N/R					
1645 27 AVE		N	N		1901	Existing Records		C	C	NL		N/R					
1593 34 AVE		N	N		1909	Existing Records		C	C	NL		N/R					
1701 27 AVE		N	N		1967	Existing Records		C	C	NL		N/R					
1595 34 AVE		N	N		1905	Existing Records		C	C	NL		N/R					
1614 27 AVE		N	N		1946	Existing Records		C	C	NL		N/R					
1624 27 AVE		N	N		1941	Existing Records		C	C	NL		N/R					
3308 15 ST A		N	N		1956	Existing Records		C	C	NL		N/R					
1613 28 AVE		N	N		1905	Existing Records		C	C	NL		N/R					
1641 28 AVE		N	N		1911	Existing Records		C	C	NL		N/R					
3210 15 ST C		N	N		1931	Existing Records		L	C	L							
1701 28 AVE		N	N		1881	Existing Records		C	C	NL		N/R					
1620 27 AVE		N	N		1915	Existing Records		C	C	NL		N/R					
1611 28 AVE		N	N		1915	Age of Home / Existing Records		U	C	U		N/R					
1638 27 AVE		N	N		1943	Existing Records		C	C	NL		N/R					
1707 28 AVE		N	N		1910	Existing Records		C	C	NL		N/R					
2720 16 ST		N	N		1908	Existing Records		C	C	NL		N/R					
1577 34 AVE		N	N		1920	Existing Records		C	C	NL		N/R					
1551 34 AVE		N	N		1940	Existing Records		C	C	NL		N/R					
2716 16 ST		N	N		1905	Existing Records		C	C	NL		N/R					
3207 PARK 16 ST		N	N		1895	Existing Records		L	C	L							
1615 28 AVE		N	N		1905	Existing Records		C	C	NL		N/R					
3211 PARK 16 ST		N	N		1900	Existing Records		C	C	NL		N/R					
1617 28 AVE		N	N		1981	Existing Records		L	C	L							

Service Address	Lead and Copper Sample site number.	Is this a high-risk Facility or Area?	Service Line Newly Identified Since Last Submitted Inventory	Year PWS-Owned Service Line was Installed	Year Customer Side Service Line was Installed	Source of Information Used for Service Line Identification	Gooseneck/Pigtail	PWS-Owned Service Line Material	Customer Side Service Line Material	Classification for Entire Service Line	Was Galvanized Service Line Material ever downstream of Lead?	Date Customer Notified of Lead Service Line	Was a Lead Service Line Previously Replaced at this Location?	Date Lead Service Line Replaced	Material of Service Line Replacement	Has the customer refused access to the property?	Date of customer waiver or IDPH notification, if customer refused access to property
1625 28 AVE		N	N		1939	Age of Home / Existing Records		U	C	U		N/R					
3221 PARK 16TH ST		N	N		1911	Existing Records		C	C	NL		N/R					
1631 28 AVE		N	N		1915	Existing Records		L	C	L							
2628 16 ST		N	N		Unknown	Existing Records		L	C	L							
1615 27 AVE		N	N		1919	Existing Records		C	C	NL		N/R					
1623 27 AVE		N	N		1905	Existing Records		C	C	NL		N/R					
1619 27 AVE		N	N		1919	Existing Records		C	C	NL		N/R					
3224 PARK 16 ST		N	N		1900	Existing Records		L	C	L							
2640 16 ST		N	N		1891	Existing Records		C	C	NL		N/R					
3228 PARK 16 ST		N	N		1911	Existing Records		L	C	L							
3232 PARK 16TH ST		N	N		1911	Age of Home / Existing Records		U	C	U		N/R					
1640 27 AVE		N	N		1920	Existing Records		C	C	NL		N/R					
3206 PARK 16 ST		N	N		1961	Existing Records		C	C	NL		N/R					
1646 27 AVE		N	N		1941	Existing Records		C	C	NL		N/R					
3214 PARK 16 ST		N	N		1910	Existing Records		L	C	L							
1702 27 AVE		N	N		1962	Existing Records		C	C	NL		N/R					
1726 27 AVE		N	N		1961	Existing Records		C	C	NL		N/R					
3302 PARK 16 ST		N	N		1910	Existing Records		L	C	L							
1721 28 AVE		N	N		1920	Existing Records		L	C	L							
1765 28 AVE		N	N		1955	Age of Home / Existing Records		U	C	U		N/R					
3312 PARK 16TH ST		N	N		1901	Existing Records		L	C	L							
1771 28 AVE		N	N		1961	Existing Records		C	C	NL		N/R					
3318 PARK 16 ST		N	N		1926	Existing Records		L	C	L							
1789 28 AVE		N	N		1968	Existing Records		L	C	L							
3320 PARK 16 ST		N	N		1909	Age of Home / Existing Records		U	C	U		N/R					
1584 31 AVE		N	N		1907	Age of Home / Existing Records		U	C	U		N/R					
1648 27 AVE		N	N		1895	Existing Records		C	C	NL		N/R					
1588 31 AVE		N	N		1997	Existing Records		C	C	NL		N/R					
1711 28 AVE		N	N		1918	Existing Records		L	C	L							
2624 18TH ST A		N	N		1959	Age of Home / Existing Records		U	C	U		N/R					
PROSPECT PK		N	N		Unknown	Existing Records		C	C	NL		N/R					
1705 27 AVE		N	N		1962	Existing Records		C	C	NL		N/R					
3321 14 ST		N	N		1941	Existing Records		L	C	L							
2615 18 ST A		N	N		1958	Age of Home / Existing Records		U	C	U		N/R					
3307 14 ST		N	N		1950	Existing Records		C	C	NL		N/R					
1571 34 AVE		N	N		1920	Existing Records		C	GRR	GRR	Y	N/R					
1793 28 AVE		N	N		1931	Existing Records		GRR	GRR	GRR	Y	N/R					
1637 28 AVE		N	N		1916	Existing Records		C	GRR	GRR	Y	N/R					
1587 34 AVE		N	N		1910	Existing Records		C	GRR	GRR	Y	N/R					
923 26 ST		N	N		1915	Existing Records		L	GRR	L							
1175 26 ST		N	N		1916	Existing Records		L	GRR	L							
1171 26 ST		N	N		1920	Existing Records		C	GRR	GRR	Y	N/R					
1163 26 ST		N	N		1900	Age of Home / Existing Records		U	GRR	GRR	Y	N/R					
1185 25 ST		N	N		1934	Existing Records		L	GRR	L							
1173 25 ST		N	N		1925	Existing Records		C	GRR	GRR	Y	N/R					
1607 18 ST C		N	N		1940	Existing Records		L	GRR	L							
1611 18 ST C		N	N		1931	Existing Records		C	GRR	GRR	Y	N/R					
2333 16 AVE		N	N		1941	Existing Records		C	GRR	GRR	Y	N/R					
2301 15 AVE		N	N		1942	Existing Records		C	GRR	GRR	Y	N/R					
1816 12 AVE		N	N		1941	Existing Records		C	GRR	GRR	Y	N/R					
1820 12 AVE		N	N		1950	Existing Records		C	GRR	GRR	Y	N/R					
2320 15 AVE		N	N		1954	Existing Records		L	GRR	L							
2324 15 AVE		N	N		1945	Existing Records		C	GRR	GRR	Y	N/R					
1226 18 ST		N	N		1901	Existing Records		GRR	GRR	GRR	Y	N/R					
1838 14 AVE		N	N		1915	Existing Records		L	GRR	L							
1842 13 AVE		N	N		1951	Existing Records		C	GRR	GRR	Y	N/R					
2315 14 AVE		N	N		1952	Existing Records		C	GRR	GRR	Y	N/R					
2413 18 AVE		N	N		1926	Existing Records		C	GRR	GRR	Y	N/R					
1908 24 ST		N	N		1918	Existing Records		C	GRR	GRR	Y	N/R					
1927 24 ST		N	N		1917	Existing Records		C	GRR	GRR	Y	N/R					

Service Address	Lead and Copper Sample site number.	Is this a high-risk Facility or Area?	Service Line Newly Identified Since Last Submitted Inventory	Year PWS-Owned Service Line was Installed	Year Customer Side Service Line was Installed	Source of Information Used for Service Line Identification	Gooseneck/Pigtail	PWS-Owned Service Line Material	Customer Side Service Line Material	Classification for Entire Service Line	Was Galvanized Service Line Material ever downstream of Lead?	Date Customer Notified of Lead Service Line	Was a Lead Service Line Previously Replaced at this Location?	Date Lead Service Line Replaced	Material of Service Line Replacement	Has the customer refused access to the property?	Date of customer waiver or IDPH notification, if customer refused access to property
1912 23 ST A		N	N		1918	Existing Records		C	GRR	GRR	Y	N/R					
2734 15 ST		N	N		1940	Existing Records		L	GRR	L							
1881 AVE OF THE CITIES		N	N		1946	Age of Home / Existing Records		U	GRR	GRR	Y	N/R					
1885 AVE OF THE CITIES		N	N		1917	Age of Home / Existing Records		U	GRR	GRR	Y	N/R					
2037 18 ST B		N	N		1915	Existing Records		C	GRR	GRR	Y	N/R					
2027 18 ST B		N	N		1910	Existing Records		C	GRR	GRR	Y	N/R					
1861 AVE OF THE CITIES		N	N		1911	Age of Home / Existing Records		U	GRR	GRR	Y	N/R					
2025 18 ST B		N	N		1893	Existing Records		C	GRR	GRR	Y	N/R					
2220 18 ST C		N	N		1936	Existing Records		L	GRR	L							
1875 AVE OF THE CITIES		N	N		1919	Age of Home / Existing Records		U	GRR	GRR	Y	N/R					
1879 AVE OF THE CITIES		N	N		1921	Age of Home / Existing Records		U	GRR	GRR	Y	N/R					
1869 AVE OF THE CITIES		N	N		1941	Age of Home / Existing Records		U	GRR	GRR	Y	N/R					
2633 15 ST		N	N		1948	Existing Records		L	GRR	L							
1871 AVE OF THE CITIES		N	N		1921	Age of Home / Existing Records		U	GRR	GRR	Y	N/R					
2201 18 ST C		N	N		1910	Existing Records		C	GRR	GRR	Y	N/R					
2203 18 ST C		N	N		1911	Existing Records		C	GRR	GRR	Y	N/R					
3102 16 ST		N	N		1921	Existing Records		C	GRR	GRR	Y	N/R					
1623 30 AVE		N	N		1942	Existing Records		C	GRR	GRR	Y	N/R					
1329 27 AVE		N	N		1945	Existing Records		C	GRR	GRR	Y	N/R					
1407 27 AVE		N	N		1941	Existing Records		C	GRR	GRR	Y	N/R					
1411 27 AVE		N	N		1945	Existing Records		C	GRR	GRR	Y	N/R					
1419 27 AVE		N	N		1945	Existing Records		C	GRR	GRR	Y	N/R					
2621 15 ST		N	N		1948	Existing Records		L	GRR	L							
2815 17 ST		N	N		1891	Existing Records		L	GRR	L							
1321 27 AVE		N	N		1947	Existing Records		C	GRR	GRR	Y	N/R					
1620 28 AVE		N	N		1900	Existing Records		L	GRR	L							
1720 28 AVE		N	N		1907	Existing Records		L	GRR	L							
2030 18 ST B		N	N		1909	Existing Records		C	GRR	GRR	Y	N/R					
2522 18 AVE A		N	N		1943	Existing Records		L	GRR	L							
2329 19 AVE		N	N		1922	Existing Records		C	GRR	GRR	Y	N/R					
2518 18 AVE A		N	N		1947	Existing Records		L	GRR	L							
2421 19 AVE		N	N		1908	Existing Records		L	GRR	L							
2302 18 AVE A		N	N		1941	Existing Records		C	GRR	GRR	Y	N/R					
2322 18 AVE A		N	N		1951	Age of Home / Existing Records		U	GRR	GRR	Y	N/R					
2404 18 AVE A		N	N		1917	Existing Records		C	GRR	GRR	Y	N/R					
2418 18 AVE A		N	N		1939	Existing Records		L	GRR	L							
2413 AVE OF THE CITIES		N	N		1918	Age of Home / Existing Records		U	GRR	GRR	Y	N/R					
2521 AVE OF THE CITIES		N	N		1917	Age of Home / Existing Records		U	GRR	GRR	Y	N/R					
2531 AVE OF THE CITIES		N	N		1918	Age of Home / Existing Records		U	GRR	GRR	Y	N/R					
1502 29 AVE		N	N		1945	Existing Records		L	GRR	L							
1302 29 AVE		N	N		1952	Existing Records		C	GRR	GRR	Y	N/R					
1430 29 AVE		N	N		1891	Existing Records		L	GRR	L							
1210 29 AVE CT		N	N		1947	Existing Records		C	GRR	GRR	Y	N/R					
2409 AVE OF THE CITIES		N	N		1918	Age of Home / Existing Records		U	GRR	GRR	Y	N/R					
1927 25 ST		N	N		1918	Existing Records		C	GRR	GRR	Y	N/R					
1917 25 ST		N	N		1918	Existing Records		C	GRR	GRR	Y	N/R					
1231 29 AVE CT		N	N		1947	Existing Records		C	GRR	GRR	Y	N/R					
1422 28 AVE		N	N		1916	Existing Records		C	GRR	GRR	Y	N/R					
2334 18 AVE		N	N		1915	Existing Records		C	GRR	GRR	Y	N/R					
2414 18 AVE A		N	N		1950	Existing Records		L	GRR	L							
2534 18 AVE A		N	N		1921	Existing Records		C	GRR	GRR	Y	N/R					
3320 14 ST		N	N		1951	Age of Home / Existing Records		U	GRR	GRR	Y	N/R					
2611 17 AVE		N	N		1912	Existing Records		C	GRR	GRR	Y	N/R					
1829 23 ST		N	N		1942	Existing Records		C	GRR	GRR	Y	N/R					
1410 25 ST		N	N		1916	Existing Records		C	GRR	GRR	Y	N/R					
1319 26 ST		N	N		1914	Existing Records		C	GRR	GRR	Y	N/R					
3211 15 ST C		N	N		1945	Existing Records		L	GRR	L							
2636 16 ST		N	N		1900	Existing Records		L	L	L							
3218 PARK 16 ST		N	Y		1925	Age of Home / Statistical Model		U	L	L							
3231 PARK 16 ST		N	Y		1904	Age of Home / Statistical Model		U	L	L							

Service Address	Lead and Copper Sample site number.	Is this a high-risk Facility or Area?	Service Line Newly Identified Since Last Submitted Inventory	Year PWS-Owned Service Line was Installed	Year Customer Side Service Line was Installed	Source of Information Used for Service Line Identification	Gooseneck/Pigtail	PWS-Owned Service Line Material	Customer Side Service Line Material	Classification for Entire Service Line	Was Galvanized Service Line Material ever downstream of Lead?	Date Customer Notified of Lead Service Line	Was a Lead Service Line Previously Replaced at this Location?	Date Lead Service Line Replaced	Material of Service Line Replacement	Has the customer refused access to the property?	Date of customer waiver or IDPH notification, if customer refused access to property
3227 PARK 16 ST		N	Y		1904	Age of Home / Statistical Model		U	L	L							
3308 PARK 16 ST		N	Y		1920	Existing Records / Statistical Model		L	L	L							
1830 26 AVE		N	Y		1892	Existing Records / Statistical Model		L	L	L							
3226 15 ST C		N	Y		1930	Age of Home / Statistical Model		U	L	L							
3232 15 ST C		N	Y		1920	Age of Home / Statistical Model		U	L	L							
2706 16 ST		N	Y		1918	Existing Records / Statistical Model		L	L	L							
3217 PARK 16TH ST		N	Y		1908	Age of Home / Statistical Model		U	L	L							
3111 PARK 16 ST		N	Y		1910	Age of Home / Statistical Model		U	L	L							
2702 16 ST		N	Y		1901	Existing Records / Statistical Model		L	L	L							
3107 PARK 16 ST		N	Y		1910	Age of Home / Statistical Model		U	L	L							
2718 16 ST		N	Y		1905	Existing Records / Statistical Model		L	L	L							
3216 15 ST C		N	Y		1940	Age of Home / Statistical Model		U	L	L							
1599 34 AVE		N	Y		1894	Existing Records / Statistical Model		C	L	L							
1184 25 ST		N	Y		1900	Age of Home / Statistical Model		U	L	L							
1187 26 ST		N	Y		1908	Age of Home / Statistical Model		U	L	L							
1158 26 ST		N	Y		1910	Age of Home / Statistical Model		U	L	L							
1189 26 ST		N	Y		1900	Age of Home / Statistical Model		U	L	L							
2622 11 AVE B		N	Y		1928	Age of Home / Statistical Model		U	L	L							
1176 25 ST		N	Y		1910	Age of Home / Statistical Model		U	L	L							
1179 26 ST		N	Y		1920	Age of Home / Statistical Model		U	L	L							
1178 25 ST		N	Y		1908	Age of Home / Statistical Model		U	L	L							
1180 25 ST		N	Y		1930	Existing Records / Statistical Model		L	L	L							
1183 26 ST		N	Y		1920	Age of Home / Statistical Model		U	L	L							
1182 25 ST		N	Y		1902	Age of Home / Statistical Model		U	L	L							
714 25 ST		N	Y		1900	Existing Records / Statistical Model		C	L	L							
1187 26 ST A		N	Y		1930	Existing Records / Statistical Model		GRR	L	L							
1180 26 ST		N	Y		1918	Age of Home / Statistical Model		U	L	L							
1179 26 ST A		N	Y		1914	Age of Home / Statistical Model		U	L	L							
1176 26 ST		N	Y		1920	Age of Home / Statistical Model		U	L	L							
1167 26TH ST A		N	Y		1920	Age of Home / Statistical Model		U	L	L							
1164 26 ST		N	Y		1902	Age of Home / Statistical Model		U	L	L							
1169 26 ST A		N	Y		1914	Age of Home / Statistical Model		U	L	L							
1168 26 ST		N	Y		1910	Age of Home / Statistical Model		U	L	L							
1171 26 ST A		N	Y		1886	Age of Home / Statistical Model		U	L	L							
1172 26 ST		N	Y		1918	Age of Home / Statistical Model		U	L	L							
1809 14 AVE		N	Y		1881	Age of Home / Statistical Model		U	L	L							
927 26 ST		N	Y		1920	Existing Records / Statistical Model		GRR	L	L							
914 25 ST		N	Y		1900	Existing Records / Statistical Model		C	L	L							
916 25 ST		N	Y		1925	Existing Records / Statistical Model		C	L	L							
910 25 ST		N	Y		1940	Existing Records / Statistical Model		C	L	L							
917 26 ST		N	Y		1900	Age of Home / Statistical Model		U	L	L							
3352 PARK 16 ST		N	Y		1917	Existing Records / Statistical Model		C	L	L							
3326 PARK 16 ST		N	Y		1910	Age of Home / Statistical Model		U	L	L							
2508 9 AVE		N	Y		1915	Age of Home / Statistical Model		U	L	L							
902 26 ST		N	Y		1912	Age of Home / Statistical Model		U	L	L							
752 25 ST		N	Y		1900	Existing Records / Statistical Model		C	L	L							
760 25 ST		N	Y		1900	Existing Records / Statistical Model		C	L	L							
1184 26 ST		N	Y		1910	Age of Home / Statistical Model		U	L	L							
736 25 ST		N	Y		1893	Existing Records / Statistical Model		C	L	L							
740 25 ST		N	Y		1917	Existing Records / Statistical Model		C	L	L							
744 25 ST		N	Y		1900	Existing Records / Statistical Model		C	L	L							
730 25 ST		N	Y		1915	Existing Records / Statistical Model		C	L	L							
1609 25 ST		N	Y		1925	Age of Home / Statistical Model		U	L	L							
1639 24 ST		N	Y		1917	Age of Home / Statistical Model		U	L	L							
1638 24 ST		N	Y		1930	Age of Home / Statistical Model		U	L	L							
1624 24 ST		N	Y		1922	Age of Home / Statistical Model		U	L	L							
1625 25 ST		N	Y		1914	Age of Home / Statistical Model		U	L	L							
1630 24 ST		N	Y		1921	Age of Home / Statistical Model		U	L	L							
1629 25 ST		N	Y		1912	Age of Home / Statistical Model		U	L	L							
1632 24 ST		N	Y		1924	Age of Home / Statistical Model		U	L	L							



Service Address	Lead and Copper Sample site number.	Is this a high-risk Facility or Area?	Service Line Newly Identified Since Last Submitted Inventory	Year PWS-Owned Service Line was Installed	Year Customer Side Service Line was Installed	Source of Information Used for Service Line Identification	Gooseneck/Pigtail	PWS-Owned Service Line Material	Customer Side Service Line Material	Classification for Entire Service Line	Was Galvanized Service Line Material ever downstream of Lead?	Date Customer Notified of Lead Service Line	Was a Lead Service Line Previously Replaced at this Location?	Date Lead Service Line Replaced	Material of Service Line Replacement	Has the customer refused access to the property?	Date of customer waiver or IDPH notification, if customer refused access to property
1620 24 ST		N	Y		1936	Age of Home / Statistical Model		U	L	L							
2319 18 AVE		N	Y		1926	Existing Records / Statistical Model		C	L	L							
1835 14 AVE		N	Y		1902	Age of Home / Statistical Model		U	L	L							
1857 14 AVE		N	Y		1916	Age of Home / Statistical Model		U	L	L							
1820 14 AVE		N	Y		1892	Existing Records / Statistical Model		L	L	L							
1822 14 AVE		N	Y		1886	Age of Home / Statistical Model		U	L	L							
1840 14 AVE		N	Y		1901	Age of Home / Statistical Model		U	L	L							
1842 14 AVE		N	Y		1915	Age of Home / Statistical Model		U	L	L							
1844 14 AVE		N	Y		1920	Age of Home / Statistical Model		U	L	L							
1846 14 AVE		N	Y		1900	Age of Home / Statistical Model		U	L	L							
1856 14 AVE		N	Y		1914	Age of Home / Statistical Model		U	L	L							
1828 14 AVE		N	Y		1917	Age of Home / Statistical Model		U	L	L							
1830 14 AVE		N	Y		1921	Age of Home / Statistical Model		U	L	L							
1819 15 AVE		N	Y		1935	Age of Home / Statistical Model		U	L	L							
1836 14 AVE		N	Y		1942	Age of Home / Statistical Model		U	L	L							
1802 12 AVE		N	Y		1896	Age of Home / Statistical Model		U	L	L							
1855 16 AVE		N	Y		1895	Age of Home / Statistical Model		U	L	L							
2303 16 AVE		N	Y		1941	Existing Records / Statistical Model		C	L	L							
1828 12 AVE		N	Y		1886	Age of Home / Statistical Model		U	L	L							
1627 18 ST C		N	Y		1907	Age of Home / Statistical Model		U	L	L							
1631 24 ST		N	Y		1936	Age of Home / Statistical Model		U	L	L							
1635 24 ST		N	Y		1930	Age of Home / Statistical Model		U	L	L							
2425 19 AVE		N	Y		1936	Age of Home / Statistical Model		U	L	L							
2314 16 AVE		N	Y		1948	Existing Records / Statistical Model		C	L	L							
1177 25 ST		N	Y		1916	Age of Home / Statistical Model		U	L	L							
1169 25 ST		N	Y		1913	Age of Home / Statistical Model		U	L	L							
1617 18 ST C		N	Y		1918	Age of Home / Statistical Model		U	L	L							
1619 18 ST C		N	Y		1915	Age of Home / Statistical Model		U	L	L							
1603 18 ST C		N	Y		1925	Age of Home / Statistical Model		U	L	L							
1188 24 ST		N	Y		1900	Existing Records / Statistical Model		L	L	L							
1186 24 ST		N	Y		1888	Age of Home / Statistical Model		U	L	L							
1189 25 ST		N	Y		1918	Age of Home / Statistical Model		U	L	L							
1168 25 ST		N	Y		1910	Age of Home / Statistical Model		U	L	L							
1156 25 ST		N	Y		1940	Age of Home / Statistical Model		U	L	L							
2807 17 ST		N	Y		1896	Age of Home / Statistical Model		U	L	L							
1616 28 AVE		N	Y		1901	Age of Home / Statistical Model		U	L	L							
2803 17 ST		N	Y		1897	Age of Home / Statistical Model		U	L	L							
2808 16 ST		N	Y		1949	Existing Records / Statistical Model		L	L	L							
1649 30 AVE		N	Y		1902	Age of Home / Statistical Model		U	L	L							
1515 28 AVE		N	Y		1920	Existing Records / Statistical Model		L	L	L							
1317 29 AVE		N	Y		1931	Age of Home / Statistical Model		U	L	L							
1607 30 AVE		N	Y		1911	Age of Home / Statistical Model		U	L	L							
1565 29 AVE		N	Y		1875	Age of Home / Statistical Model		U	L	L							
1555 34 AVE		N	Y		1900	Existing Records / Statistical Model		C	L	L							
1732 28 AVE		N	Y		1930	Existing Records / Statistical Model		L	L	L							
3135 14 ST		N	Y		1921	Age of Home / Statistical Model		U	L	L							
1872 22 AVE		N	Y		1914	Age of Home / Statistical Model		U	L	L							
1628 28 AVE		N	Y		1901	Existing Records / Statistical Model		C	L	L							
3300 16 ST		N	Y		1914	Existing Records / Statistical Model		C	L	L							
1866 22 AVE		N	Y		1919	Existing Records / Statistical Model		L	L	L							
1666 30 AVE		N	Y		1911	Age of Home / Statistical Model		U	L	L							
1656 30 AVE		N	Y		1910	Age of Home / Statistical Model		U	L	L							
1624 28 AVE		N	Y		1916	Age of Home / Statistical Model		U	L	L							
1869 22 AVE		N	Y		1920	Age of Home / Statistical Model		U	L	L							
2629 15TH ST		N	Y		1930	Existing Records / Statistical Model		L	L	L							
1524 MAPLE LN		N	Y		1929	Age of Home / Statistical Model		U	L	L							
2221 18TH ST C		N	Y		1926	Existing Records / Statistical Model		L	L	L							
1886 22 AVE		N	Y		1918	Age of Home / Statistical Model		U	L	L							
1525 MAPLE LN		N	Y		1931	Age of Home / Statistical Model		U	L	L							
1884 22 AVE		N	Y		1901	Age of Home / Statistical Model		U	L	L							



Service Address	Lead and Copper Sample site number.	Is this a high-risk Facility or Area?	Service Line Newly Identified Since Last Submitted Inventory	Year PWS-Owned Service Line was Installed	Year Customer Side Service Line was Installed	Source of Information Used for Service Line Identification	Gooseneck/Pigtail	PWS-Owned Service Line Material	Customer Side Service Line Material	Classification for Entire Service Line	Was Galvanized Service Line Material ever downstream of Lead?	Date Customer Notified of Lead Service Line	Was a Lead Service Line Previously Replaced at this Location?	Date Lead Service Line Replaced	Material of Service Line Replacement	Has the customer refused access to the property?	Date of customer waiver or IDPH notification, if customer refused access to property
1536 MAPLE LN		N	Y		1921	Existing Records / Statistical Model		L	L	L							
1530 MAPLE LN		N	Y		1930	Existing Records / Statistical Model		L	L	L							
1893 22 AVE		N	Y		1915	Age of Home / Statistical Model		U	L	L							
2637 16 ST		N	Y		1927	Age of Home / Statistical Model		U	L	L							
1547 MAPLE LN		N	Y		1934	Age of Home / Statistical Model		U	L	L							
1508 MAPLE LN		N	Y		1927	Existing Records / Statistical Model		L	L	L							
2700 15 ST		N	Y		1941	Existing Records / Statistical Model		C	L	L							
2029 18 ST B		N	Y		1901	Existing Records / Statistical Model		C	L	L							
1525 ELM LN		N	Y		1895	Existing Records / Statistical Model		C	L	L							
1877 22 AVE		N	Y		1900	Age of Home / Statistical Model		U	L	L							
1911 23 ST A		N	Y		1917	Age of Home / Statistical Model		U	L	L							
1908 23 ST A		N	Y		1918	Age of Home / Statistical Model		U	L	L							
1511 28 AVE		N	Y		1921	Age of Home / Statistical Model		U	L	L							
1519 28 AVE		N	Y		1931	Age of Home / Statistical Model		U	L	L							
1914 23 ST		N	Y		1921	Age of Home / Statistical Model		U	L	L							
1919 23 ST A		N	Y		1919	Age of Home / Statistical Model		U	L	L							
1914 23 ST A		N	Y		1931	Age of Home / Statistical Model		U	L	L							
1907 24 ST		N	Y		1918	Age of Home / Statistical Model		U	L	L							
2721 16 ST		N	Y		1920	Existing Records / Statistical Model		C	L	L							
1912 23 ST		N	Y		1919	Age of Home / Statistical Model		U	L	L							
1881 22 AVE		N	Y		1897	Age of Home / Statistical Model		U	L	L							
1859 AVE OF THE CITIES		N	Y		1904	Age of Home / Statistical Model		U	L	L							
2306 19 AVE		N	Y		1917	Age of Home / Statistical Model		U	L	L							
1908 23 ST		N	Y		1918	Age of Home / Statistical Model		U	L	L							
1524 ELM LN		N	N		1895	Age of Home		U	L	L							
1907 23 ST A		N	Y		1918	Age of Home / Statistical Model		U	L	L							
2325 AVE OF THE CITIES		N	Y		1920	Age of Home / Statistical Model		U	L	L							
1902 24 ST		N	Y		1920	Age of Home / Statistical Model		U	L	L							
2347 AVE OF THE CITIES		N	Y		1912	Age of Home / Statistical Model		U	L	L							
1947 23 ST A		N	Y		1917	Age of Home / Statistical Model		U	L	L							
1941 23RD ST A		N	Y		1918	Age of Home / Statistical Model		U	L	L							
1422 27 AVE		N	Y		1909	Age of Home / Statistical Model		U	L	L							
1946 23 ST A		N	Y		1922	Age of Home / Statistical Model		U	L	L							
1940 23 ST A		N	Y		1920	Age of Home / Statistical Model		U	L	L							
2721 15 ST		N	Y		1931	Age of Home / Statistical Model		U	L	L							
2351 AVE OF THE CITIES		N	Y		1935	Age of Home / Statistical Model		U	L	L							
1935 24 ST		N	Y		1917	Age of Home / Statistical Model		U	L	L							
1930 23 ST A		N	Y		1918	Age of Home / Statistical Model		U	L	L							
1411 28 AVE		N	Y		1922	Age of Home / Statistical Model		U	L	L							
1935 23 ST A		N	Y		1917	Age of Home / Statistical Model		U	L	L							
1415 28 AVE		N	Y		1926	Age of Home / Statistical Model		U	L	L							
1934 23 ST A		N	Y		1918	Existing Records / Statistical Model		L	L	L							
2715 15 ST		N	Y		1928	Age of Home / Statistical Model		U	L	L							
1401 28 AVE		N	Y		1920	Existing Records / Statistical Model		L	L	L							
1931 24 ST		N	Y		1917	Age of Home / Statistical Model		U	L	L							
1410 27 AVE		N	Y		1910	Age of Home / Statistical Model		U	L	L							
1931 23 ST A		N	Y		1917	Age of Home / Statistical Model		U	L	L							
1330 27 AVE		N	Y		1939	Age of Home / Statistical Model		U	L	L							
1925 23 ST A		N	Y		1917	Age of Home / Statistical Model		U	L	L							
1322 27 AVE		N	Y		1895	Age of Home / Statistical Model		U	L	L							
1923 24 ST		N	Y		1918	Age of Home / Statistical Model		U	L	L							
1923 23 ST A		N	Y		1920	Age of Home / Statistical Model		U	L	L							
1918 23 ST A		N	Y		1918	Age of Home / Statistical Model		U	L	L							
1915 24 ST		N	Y		1918	Age of Home / Statistical Model		U	L	L							
1312 25 ST		N	Y		1910	Age of Home / Statistical Model		U	L	L							
3217 15 ST C		N	Y		1915	Age of Home / Statistical Model		U	L	L							
2516 15 AVE		N	Y		1902	Age of Home / Statistical Model		U	L	L							
2520 15 AVE		N	Y		1929	Age of Home / Statistical Model		U	L	L							
2508 13 AVE		N	Y		1926	Age of Home / Statistical Model		U	L	L							
3119 15 STREET C		N	Y		1895	Age of Home / Statistical Model		U	L	L							

Service Address	Lead and Copper Sample site number.	Is this a high-risk Facility or Area?	Service Line Newly Identified Since Last Submitted Inventory	Year PWS-Owned Service Line was Installed	Year Customer Side Service Line was Installed	Source of Information Used for Service Line Identification	Gooseneck/Pigtail	PWS-Owned Service Line Material	Customer Side Service Line Material	Classification for Entire Service Line	Was Galvanized Service Line Material ever downstream of Lead?	Date Customer Notified of Lead Service Line	Was a Lead Service Line Previously Replaced at this Location?	Date Lead Service Line Replaced	Material of Service Line Replacement	Has the customer refused access to the property?	Date of customer waiver or IDPH notification, if customer refused access to property
2502 13 AVE		N	Y		1912	Age of Home / Statistical Model		U	L	L							
3203 15 ST C		N	Y		1913	Age of Home / Statistical Model		U	L	L							
1301 26 ST		N	Y		1918	Age of Home / Statistical Model		U	L	L							
3139 15 ST C		N	Y		1915	Age of Home / Statistical Model		U	L	L							
1311 26 ST		N	Y		1916	Age of Home / Statistical Model		U	L	L							
3141 15 ST C		N	Y		1918	Age of Home / Statistical Model		U	L	L							
2520 13 AVE		N	Y		1896	Age of Home / Statistical Model		U	L	L							
2506 15 AVE		N	Y		1929	Age of Home / Statistical Model		U	L	L							
2511 16 AVE		N	Y		1915	Existing Records / Statistical Model		C	L	L							
1565 31 AVE		N	Y		1950	Existing Records / Statistical Model		C	L	L							
2507 16 AVE		N	Y		1916	Existing Records / Statistical Model		C	L	L							
2515 16 AVE		N	Y		1929	Age of Home / Statistical Model		U	L	L							
2530 15 AVE		N	Y		1911	Age of Home / Statistical Model		U	L	L							
2503 16 AVE		N	Y		1916	Existing Records / Statistical Model		C	L	L							
		N	N		1916	Age of Home		U	L	L							
2606 13 AVE		N	Y		1902	Age of Home / Statistical Model		U	L	L							
2503 15 AVE		N	Y		1902	Age of Home / Statistical Model		U	L	L							
2505 15 AVE		N	Y		1910	Age of Home / Statistical Model		U	L	L							
2531 15 AVE		N	Y		1919	Age of Home / Statistical Model		U	L	L							
2545 18 AVE A		N	Y		1936	Age of Home / Statistical Model		U	L	L							
2519 15 AVE		N	Y		1921	Age of Home / Statistical Model		U	L	L							
1325 26 ST		N	Y		1915	Age of Home / Statistical Model		U	L	L							
1315 26 ST		N	Y		1922	Existing Records / Statistical Model		C	L	L							
1331 26 ST		N	Y		1919	Age of Home / Statistical Model		U	L	L							
1418 25 ST		N	Y		1929	Existing Records / Statistical Model		C	L	L							
2615 14 AVE		N	Y		1922	Age of Home / Statistical Model		U	L	L							
936 25 ST		N	Y		1950	Existing Records / Statistical Model		C	L	L							
2622 13TH AVE		N	Y		1951	Age of Home / Statistical Model		U	L	L							
2628 13 AVE		N	Y		1896	Age of Home / Statistical Model		U	L	L							
2618 13 AVE		N	Y		1926	Age of Home / Statistical Model		U	L	L							
2324 18 AVE		N	Y		1925	Age of Home / Statistical Model		U	L	L							
2602 16 AVE		N	Y		1936	Age of Home / Statistical Model		U	L	L							
2308 18TH AVE		N	Y		1898	Age of Home / Statistical Model		U	L	L							
2304 18 AVE		N	Y		1902	Age of Home / Statistical Model		U	L	L							
2320 18 AVE		N	Y		1906	Age of Home / Statistical Model		U	L	L							
2330 18 AVE		N	Y		1941	Age of Home / Statistical Model		U	L	L							
2614 16 AVE		N	Y		1926	Age of Home / Statistical Model		U	L	L							
2612 16 AVE		N	Y		1912	Age of Home / Statistical Model		U	L	L							
2606 16 AVE		N	Y		1935	Age of Home / Statistical Model		U	L	L							
3124 14 ST		N	Y		1915	Age of Home / Statistical Model		U	L	L							
1611 27 ST		N	Y		1906	Age of Home / Statistical Model		U	L	L							
3114 14 ST		N	Y		1932	Age of Home / Statistical Model		U	L	L							
1721 27 ST		N	Y		1932	Existing Records / Statistical Model		C	L	L							
3005 14 ST		N	Y		1940	Existing Records / Statistical Model		C	L	L							
2537 18 AVE A		N	Y		1931	Age of Home / Statistical Model		U	L	L							
2501 18 AVE A		N	Y		1926	Age of Home / Statistical Model		U	L	L							
1556 29 AVE		N	Y		1906	Age of Home / Statistical Model		U	L	L							
2523 19 AVE		N	Y		1918	Age of Home / Statistical Model		U	L	L							
1841 27 ST		N	Y		1917	Existing Records / Statistical Model		C	L	L							
1570 29 AVE		N	Y		1915	Existing Records / Statistical Model		L	L	L							
2519 19 AVE		N	Y		1918	Existing Records / Statistical Model		C	L	L							
1558 29 AVE		N	Y		1911	Age of Home / Statistical Model		U	L	L							
1835 27 ST		N	Y		1941	Age of Home / Statistical Model		U	L	L							
1839 27 ST		N	Y		1919	Age of Home / Statistical Model		U	L	L							
1846 25 ST		N	Y		1920	Existing Records / Statistical Model		L	L	L							
1578 29 AVE		N	Y		1910	Age of Home / Statistical Model		U	L	L							
2417 18 AVE A		N	Y		1916	Age of Home / Statistical Model		U	L	L							
2529 19 AVE		N	Y		1915	Age of Home / Statistical Model		U	L	L							
1539 30 AVE		N	N		1972	Age of Home		U	L	L							
1852 25 ST		N	Y		1917	Existing Records / Statistical Model		L	L	L							

Service Address	Lead and Copper Sample site number.	Is this a high-risk Facility or Area?	Service Line Newly Identified Since Last Submitted Inventory	Year PWS-Owned Service Line was Installed	Year Customer Side Service Line was Installed	Source of Information Used for Service Line Identification	Gooseneck/Pigtail	PWS-Owned Service Line Material	Customer Side Service Line Material	Classification for Entire Service Line	Was Galvanized Service Line Material ever downstream of Lead?	Date Customer Notified of Lead Service Line	Was a Lead Service Line Previously Replaced at this Location?	Date Lead Service Line Replaced	Material of Service Line Replacement	Has the customer refused access to the property?	Date of customer waiver or IDPH notification, if customer refused access to property
1842 25 ST		N	Y		1917	Existing Records / Statistical Model		L	L	L							
2911 16 ST		N	Y		1928	Existing Records / Statistical Model		L	L	L							
2411 18 AVE A		N	Y		1900	Age of Home / Statistical Model		U	L	L							
2317 18 AVE A		N	Y		1921	Age of Home / Statistical Model		U	L	L							
2319 18 AVE A		N	Y		1899	Age of Home / Statistical Model		U	L	L							
2329 18 AVE A		N	Y		1902	Existing Records / Statistical Model		L	L	L							
2915 16 ST		N	Y		1936	Existing Records / Statistical Model		C	L	L							
2325 18 AVE A		N	Y		1931	Existing Records / Statistical Model		L	L	L							
2422 18 AVE		N	Y		1898	Age of Home / Statistical Model		U	L	L							
2303 18 AVE A		N	Y		1886	Age of Home / Statistical Model		U	L	L							
2418 18 AVE		N	Y		1917	Age of Home / Statistical Model		U	L	L							
1907 25 ST		N	Y		1918	Age of Home / Statistical Model		U	L	L							
1910 24 ST		N	Y		1918	Age of Home / Statistical Model		U	L	L							
1916 24 ST		N	Y		1918	Age of Home / Statistical Model		U	L	L							
1924 24 ST		N	Y		1918	Age of Home / Statistical Model		U	L	L							
1403 30 AVE		N	Y		1930	Age of Home / Statistical Model		U	L	L							
2405 AVE OF THE CITIES		N	Y		1916	Age of Home / Statistical Model		U	L	L							
1418 29 AVE		N	Y		1911	Age of Home / Statistical Model		U	L	L							
2516 19 AVE		N	Y		1917	Age of Home / Statistical Model		U	L	L							
2538 19 AVE		N	Y		1927	Age of Home / Statistical Model		U	L	L							
2532 19 AVE		N	Y		1916	Age of Home / Statistical Model		U	L	L							
1918 25 ST		N	Y		1920	Age of Home / Statistical Model		U	L	L							
2401 AVE OF THE CITIES		N	Y		1918	Age of Home / Statistical Model		U	L	L							
1918 24 ST		N	Y		1918	Age of Home / Statistical Model		U	L	L							
2528 19 AVE		N	Y		1917	Age of Home / Statistical Model		U	L	L							
2524 19 AVE		N	Y		1917	Age of Home / Statistical Model		U	L	L							
1508 29 AVE		N	Y		1916	Age of Home / Statistical Model		U	L	L							
1506 29 AVE		N	Y		1913	Age of Home / Statistical Model		U	L	L							
1522 29 AVE		N	Y		1921	Age of Home / Statistical Model		U	L	L							
2410 18 AVE A		N	Y		1901	Age of Home / Statistical Model		U	L	L							
1521 29 AVE		N	Y		1917	Age of Home / Statistical Model		U	L	L							
2424 18 AVE A		N	Y		1941	Age of Home / Statistical Model		U	L	L							
1509 29 AVE		N	Y		1931	Age of Home / Statistical Model		U	L	L							
2430 18 AVE A		N	Y		1930	Age of Home / Statistical Model		U	L	L							
1829 25 ST		N	Y		1937	Age of Home / Statistical Model		U	L	L							
2326 18 AVE A		N	Y		1944	Age of Home / Statistical Model		U	L	L							
1542 28 AVE		N	Y		1885	Age of Home / Statistical Model		U	L	L							
1546 28 AVE		N	Y		1905	Age of Home / Statistical Model		U	L	L							
2429 19 AVE		N	Y		1938	Age of Home / Statistical Model		U	L	L							
2318 18 AVE A		N	Y		1919	Age of Home / Statistical Model		U	L	L							
2314 18 AVE A		N	Y		1919	Age of Home / Statistical Model		U	L	L							
2312 18 AVE A		N	Y		1921	Age of Home / Statistical Model		U	L	L							
2332 18 AVE A		N	Y		1919	Age of Home / Statistical Model		U	L	L							
2407 19 AVE		N	Y		1926	Age of Home / Statistical Model		U	L	L							
2819 16 ST		N	Y		1907	Age of Home / Statistical Model		U	L	L							
2411 19 AVE		N	Y		1910	Age of Home / Statistical Model		U	L	L							
1529 29 AVE		N	Y		1901	Age of Home / Statistical Model		U	L	L							
2317 19 AVE		N	Y		1917	Age of Home / Statistical Model		U	L	L							
2315 19 AVE		N	Y		1911	Existing Records / Statistical Model		C	L	L							
1541 29 AVE		N	Y		1915	Age of Home / Statistical Model		U	L	L							
2311 19 AVE		N	Y		1917	Existing Records / Statistical Model		C	L	L							
2325 19 AVE		N	Y		1917	Age of Home / Statistical Model		U	L	L							
2323 19 AVE		N	Y		1917	Age of Home / Statistical Model		U	L	L							
1552 29 AVE		N	Y		1916	Age of Home / Statistical Model		U	L	L							
2526 18 AVE A		N	Y		1926	Age of Home / Statistical Model		U	L	L							
1800 25 ST/DIST #40		N	N		Unknown	N/A		U	U	U							N/R
2906 16 ST		N	N		Unknown	N/A		U	U	U							N/R
1800 20 AVE/RIGHT OF WAY		N	N		Unknown	N/A		U	U	U							N/R
1672 30 AVE		N	N		Unknown	N/A		U	U	U							N/R
		N	N		Unknown	N/A		U	U	U							N/R

Service Address	Lead and Copper Sample site number.	Is this a high-risk Facility or Area?	Service Line Newly Identified Since Last Submitted Inventory	Year PWS-Owned Service Line was Installed	Year Customer Side Service Line was Installed	Source of Information Used for Service Line Identification	Gooseneck/Pigtail	PWS-Owned Service Line Material	Customer Side Service Line Material	Classification for Entire Service Line	Was Galvanized Service Line Material ever downstream of Lead?	Date Customer Notified of Lead Service Line	Was a Lead Service Line Previously Replaced at this Location?	Date Lead Service Line Replaced	Material of Service Line Replacement	Has the customer refused access to the property?	Date of customer waiver or IDPH notification, if customer refused access to property
2826 17 ST		N	N		Unknown	N/A		U	U	U		N/R					
1306 30 AVE		N	N		Unknown	N/A		U	U	U		N/R					
1764 28 AVE		N	N		Unknown	N/A		U	U	U		N/R					
1765 27 AVE		N	N		Unknown	N/A		U	U	U		N/R					
1760 27 AVE		N	N		Unknown	N/A		U	U	U		N/R					
2703 18 ST A		N	N		Unknown	N/A		U	U	U		N/R					
2210 11 AVE B		N	N		Unknown	N/A		U	U	U		N/R					
1840 15 AVE		N	N		Unknown	N/A		U	U	U		N/R					
1803 13 AVE		N	N		Unknown	N/A		U	U	U		N/R					
3100 PARK 16 ST/PARK		N	N		Unknown	N/A		U	U	U		N/R					
1761 28 AVE		N	N		Unknown	N/A		U	U	U		N/R					
3220 15 ST C		N	Y		1910	Age of Home / Statistical Model		U	UNL	U		N/R					
3204 15 ST C		N	Y		1891	Age of Home / Statistical Model		U	UNL	U		N/R					
1575 34 AVE		N	Y		Unknown	N/A / Statistical Model		U	UNL	U		N/R					
1565 34 AVE		N	Y		1933	Age of Home / Statistical Model		U	UNL	U		N/R					
1225 19 ST		N	Y		1955	Existing Records / Statistical Model		C	UNL	UNL		N/R					
1841 14 AVE		N	Y		1910	Age of Home / Statistical Model		U	UNL	U		N/R					
1184 24 ST		N	Y		1890	Age of Home / Statistical Model		U	UNL	U		N/R					
2104 18 AVE		N	Y		1970	Existing Records / Statistical Model		NL	UNL	UNL		N/R					
1712 28 AVE		N	Y		1891	Age of Home / Statistical Model		U	UNL	U		N/R					
1740 28 AVE		N	Y		1956	Age of Home / Statistical Model		U	UNL	U		N/R					
2914 16 ST		N	N		2020	Age of Home		UNL	UNL	UNL		N/R					
1800 20 AVE		N	Y		Unknown	N/A / Statistical Model		U	UNL	U		N/R					
1516 MAPLE LN		N	Y		1951	Age of Home / Statistical Model		U	UNL	U		N/R					
2625 15 ST		N	Y		1891	Age of Home / Statistical Model		U	UNL	U		N/R					
2343 AVE OF THE CITIES		N	Y		1945	Age of Home / Statistical Model		U	UNL	U		N/R					
1423 29 AVE		N	Y		1891	Age of Home / Statistical Model		U	UNL	U		N/R					
1510 ELM LN		N	Y		1941	Existing Records / Statistical Model		GRR	UNL	GRR	Y	N/R					
1507 28 AVE		N	Y		Unknown	N/A / Statistical Model		U	UNL	U		N/R					
1506 ELM LN		N	Y		1941	Existing Records / Statistical Model		GRR	UNL	GRR	Y	N/R					
1517 ELM LN		N	Y		1941	Existing Records / Statistical Model		GRR	UNL	GRR	Y	N/R					
1513 ELM LN		N	Y		1941	Existing Records / Statistical Model		GRR	UNL	GRR	Y	N/R					
3110 15TH ST		N	Y		1953	Existing Records / Statistical Model		C	UNL	UNL		N/R					
2312 18 AVE		N	Y		1910	Age of Home / Statistical Model		U	UNL	U		N/R					
2525 18 AVE A/KARSTENS PK		N	Y		Unknown	N/A / Statistical Model		U	UNL	U		N/R					
3128 14 ST		N	Y		1957	Existing Records / Statistical Model		C	UNL	UNL		N/R					
3118 14 ST		N	Y		1890	Age of Home / Statistical Model		U	UNL	U		N/R					
3006 15 ST		N	Y		1955	Existing Records / Statistical Model		C	UNL	UNL		N/R					
1581 30 AVE		N	Y		1891	Age of Home / Statistical Model		U	UNL	U		N/R					
1308 29 AVE		N	Y		1890	Age of Home / Statistical Model		U	UNL	U		N/R					
1426 29 AVE		N	Y		Unknown	N/A / Statistical Model		U	UNL	U		N/R					
1312 29 AVE		N	Y		1891	Age of Home / Statistical Model		U	UNL	U		N/R					
1313 30 AVE		N	Y		1965	Existing Records / Statistical Model		C	UNL	UNL		N/R					
945 26 ST		N	Y		1953	Existing Records / Statistical Model		C	UNL	UNL		N/R					
3113 15 ST C		N	Y		1890	Age of Home / Statistical Model		U	UNL	U		N/R					
1500 25 ST		N	Y		1952	Existing Records / Statistical Model		C	UNL	UNL		N/R					
1316 25 ST		N	Y		1951	Existing Records / Statistical Model		C	UNL	UNL		N/R					
3209 15 ST C		N	Y		1890	Age of Home / Statistical Model		U	UNL	U		N/R					
2720 11 AVE		N	N		1928	Existing Records		L	NL	L							
3719 10 AVE CT		N	N		1949	Existing Records		C	C	NL		N/R					
3721 10 AVE CT		N	N		1949	Existing Records		C	C	NL		N/R					
2756 11 AVE		N	N		1937	Existing Records		L	C	L							
2750 11 AVE		N	N		1921	Existing Records		L	C	L							
1130 27 ST		N	N		1937	Existing Records		L	C	L							
2706 9 AVE		N	N		1890	Existing Records		C	C	NL		N/R					
2709 10 AVE		N	N		1900	Existing Records		C	C	NL		N/R					
800 29 ST/RIVERSIDE CEME		N	N		Unknown	Existing Records		C	C	NL		N/R					
2753 11 AVE C		N	N		1919	Existing Records		C	C	NL		N/R					
1004 34 ST		N	N		1973	Existing Records		C	C	NL		N/R					
3402 10 AVE		N	N		1976	Existing Records		C	C	NL		N/R					

Service Address	Lead and Copper Sample site number.	Is this a high-risk Facility or Area?	Service Line Newly Identified Since Last Submitted Inventory	Year PWS-Owned Service Line was Installed	Year Customer Side Service Line was Installed	Source of Information Used for Service Line Identification	Gooseneck/Pigtail	PWS-Owned Service Line Material	Customer Side Service Line Material	Classification for Entire Service Line	Was Galvanized Service Line Material ever downstream of Lead?	Date Customer Notified of Lead Service Line	Was a Lead Service Line Previously Replaced at this Location?	Date Lead Service Line Replaced	Material of Service Line Replacement	Has the customer refused access to the property?	Date of customer waiver or IDPH notification, if customer refused access to property
3145 11 AVE C		N	N		1978	Existing Records		C	C	NL		N/R					
1106 26 ST		N	N		1938	Existing Records		C	C	NL		N/R					
1110 26 ST		N	N		1942	Age of Home / Existing Records		U	C	U		N/R					
1116 26 ST		N	N		1951	Age of Home / Existing Records		U	C	U		N/R					
1122 26 ST		N	N		1941	Existing Records		C	C	NL		N/R					
3014 11 AVE		N	N		1891	Existing Records		L	C	L							
2950 11 AVE		N	N		1959	Existing Records		C	C	NL		N/R					
2930 11 AVE		N	N		1923	Existing Records		C	C	NL		N/R					
2924 11 AVE		N	N		1956	Age of Home / Existing Records		U	C	U		N/R					
2920 11 AVE		N	N		1908	Existing Records		L	C	L							
2914 11 AVE		N	N		1962	Age of Home / Existing Records		U	C	U		N/R					
2910 11 AVE		N	N		1905	Existing Records		C	C	NL		N/R					
1104 29 ST		N	N		1953	Age of Home / Existing Records		U	C	U		N/R					
3725 10 AVE CT		N	N		1949	Existing Records		C	C	NL		N/R					
3723 10 AVE CT		N	N		1949	Existing Records		C	C	NL		N/R					
1007 38 ST		N	N		1948	Existing Records		C	C	NL		N/R					
3717 10TH AVE CT		N	N		1949	Existing Records		C	C	NL		N/R					
1017 38 ST		N	N		1949	Existing Records		C	C	NL		N/R					
3715 10 AVE CT		N	N		1949	Existing Records		C	C	NL		N/R					
3713 10 AVE CT		N	N		1949	Existing Records		C	C	NL		N/R					
3711 10 AVE CT		N	N		1949	Existing Records		C	C	NL		N/R					
1019 38 ST		N	N		1949	Existing Records		C	C	NL		N/R					
3709 10 AVE CT		N	N		1949	Existing Records		C	C	NL		N/R					
3707 10 AVE CT		N	N		1949	Existing Records		C	C	NL		N/R					
3703 10 AVE CT		N	N		1949	Age of Home / Existing Records		U	C	U		N/R					
3722 10 AVE CT		N	N		1951	Existing Records		C	C	NL		N/R					
3724 10 AVE CT		N	N		1951	Existing Records		C	C	NL		N/R					
3726 10 AVE CT		N	N		1951	Existing Records		C	C	NL		N/R					
3720 10 AVE CT		N	N		1951	Existing Records		C	C	NL		N/R					
3701 10 AVE CT		N	N		1949	Existing Records		C	C	NL		N/R					
3718 10 AVE CT		N	N		1951	Existing Records		C	C	NL		N/R					
3728 10 AVE CT		N	N		1951	Existing Records		C	C	NL		N/R					
3716 10 AVE CT		N	N		1951	Existing Records		C	C	NL		N/R					
1023 38 ST		N	N		1951	Existing Records		C	C	NL		N/R					
3714 10 AVE CT		N	N		1951	Existing Records		C	C	NL		N/R					
3411 11 AVE		N	N		1956	Existing Records		C	C	NL		N/R					
3712 10 AVE CT		N	N		1951	Existing Records		C	C	NL		N/R					
3710 10 AVE CT		N	N		1951	Existing Records		C	C	NL		N/R					
3708 10 AVE CT		N	N		1951	Existing Records		C	C	NL		N/R					
3702 10 AVE CT		N	N		1949	Existing Records		C	C	NL		N/R					
1025 38 ST		N	N		1951	Existing Records		C	C	NL		N/R					
3704 10 AVE CT		N	N		1951	Age of Home / Existing Records		U	C	U		N/R					
3706 10 AVE CT		N	N		1951	Existing Records		C	C	NL		N/R					
1027 38 ST		N	N		1951	Existing Records		C	C	NL		N/R					
1031 38 ST		N	N		1951	Existing Records		C	C	NL		N/R					
3729 11 AVE		N	N		1951	Existing Records		C	C	NL		N/R					
3727 11 AVE		N	N		1951	Existing Records		C	C	NL		N/R					
3725 11 AVE		N	N		1951	Existing Records		C	C	NL		N/R					
3715 11 AVE		N	N		1951	Existing Records		C	C	NL		N/R					
3717 11 AVE		N	N		1951	Existing Records		C	C	NL		N/R					
3713 11 AVE		N	N		1951	Existing Records		C	C	NL		N/R					
3719 11 AVE		N	N		1951	Existing Records		C	C	NL		N/R					
3723 11 AVE		N	N		1951	Age of Home / Existing Records		U	C	U		N/R					
3721 11 AVE		N	N		1952	Existing Records		C	C	NL		N/R					
1013 38TH ST		N	N		Unknown	Existing Records		C	C	NL		N/R					
1009 38 ST		N	N		1949	Existing Records		C	C	NL		N/R					
1001 38 ST		N	N		1949	Existing Records		C	C	NL		N/R					
3616 5 AVE		N	N		1955	Existing Records		C	C	NL		N/R					
3620 5 AVE		N	N		1956	Existing Records		C	C	NL		N/R					
3624 5 AVE		N	N		1955	Existing Records		C	C	NL		N/R					

Service Address	Lead and Copper Sample site number.	Is this a high-risk Facility or Area?	Service Line Newly Identified Since Last Submitted Inventory	Year PWS-Owned Service Line was Installed	Year Customer Side Service Line was Installed	Source of Information Used for Service Line Identification	Gooseneck/Pigtail	PWS-Owned Service Line Material	Customer Side Service Line Material	Classification for Entire Service Line	Was Galvanized Service Line Material ever downstream of Lead?	Date Customer Notified of Lead Service Line	Was a Lead Service Line Previously Replaced at this Location?	Date Lead Service Line Replaced	Material of Service Line Replacement	Has the customer refused access to the property?	Date of customer waiver or IDPH notification, if customer refused access to property
3628 5 AVE		N	N		1956	Existing Records		C	C	NL		N/R					
3632 5 AVE		N	N		1956	Existing Records		C	C	NL		N/R					
3702 5 AVE		N	N		1939	Existing Records		C	C	NL		N/R					
3708 5 AVE		N	N		1953	Existing Records		C	C	NL		N/R					
3712 5 AVE		N	N		1953	Existing Records		C	C	NL		N/R					
3716 5 AVE		N	N		1953	Existing Records		C	C	NL		N/R					
3720 5 AVE		N	N		1913	Existing Records		C	C	NL		N/R					
3724 5 AVE		N	N		1960	Existing Records		C	C	NL		N/R					
519 37 ST		N	N		1956	Existing Records		C	C	NL		N/R					
501 38 ST		N	N		1960	Existing Records		C	C	NL		N/R					
3806 5 AVE		N	N		1940	Existing Records		C	C	NL		N/R					
2424 5 AVE		N	N		1900	Existing Records		C	C	NL		N/R					
1115 33 ST CT		N	N		1964	Existing Records		C	C	NL		N/R					
702 43 ST		N	N		1981	Existing Records		L	C	L							
3902 4 AVE		N	N		1900	Existing Records		L	C	L							
3226 11 AVE		N	N		1956	Existing Records		C	C	NL		N/R					
714 43 ST		N	N		1980	Existing Records		C	C	NL		N/R					
2414 5 AVE		N	N		1900	Existing Records		C	C	NL		N/R					
3206 11 AVE		N	N		1956	Existing Records		C	C	NL		N/R					
3202 11 AVE		N	N		1956	Existing Records		C	C	NL		N/R					
2402 5 AVE		N	N		Unknown	Existing Records		C	C	NL		N/R					
1159 33 ST CT		N	N		1984	Existing Records		C	C	NL		N/R					
1163 33 ST CT		N	N		1984	Existing Records		C	C	NL		N/R					
1171 34 ST		N	N		1955	Existing Records		C	C	NL		N/R					
1157 32 ST		N	N		1919	Existing Records		L	C	L							
1171 33 ST CT		N	N		1983	Existing Records		C	C	NL		N/R					
1160 32 ST		N	N		1982	Age of Home / Existing Records		U	C	U		N/R					
1155 33 ST CT		N	N		1987	Existing Records		C	C	NL		N/R					
3103 11 AVE C		N	N		1884	Age of Home / Existing Records		U	C	U		N/R					
3221 11 AVE C		N	N		1957	Existing Records		C	C	NL		N/R					
3147 11 AVE C		N	N		1963	Existing Records		C	C	NL		N/R					
1173 34 ST		N	N		1957	Existing Records		C	C	NL		N/R					
1175 34 ST		N	N		1949	Existing Records		C	C	NL		N/R					
1177 33 ST		N	N		1966	Existing Records		C	C	NL		N/R					
3205 11 AVE C		N	N		1950	Existing Records		C	C	NL		N/R					
3230 11 AVE C		N	N		1958	Existing Records		C	C	NL		N/R					
3136 11 AVE C		N	N		1981	Existing Records		C	C	NL		N/R					
1180 31 ST		N	N		1977	Existing Records		L	C	L							
1181 34 ST		N	N		1957	Existing Records		C	C	NL		N/R					
3205 12 AVE		N	N		1968	Existing Records		C	C	NL		N/R					
3211 12 AVE		N	N		1967	Existing Records		C	C	NL		N/R					
3217 12 AVE		N	N		1967	Existing Records		C	C	NL		N/R					
3223 12 AVE		N	N		1995	Existing Records		C	C	NL		N/R					
1199 33 ST		N	N		1994	Existing Records		C	C	NL		N/R					
1185 34 ST		N	N		1952	Existing Records		C	C	NL		N/R					
3137 12 AVE		N	N		1961	Existing Records		C	C	NL		N/R					
3131 12 AVE		N	N		1966	Existing Records		C	C	NL		N/R					
3125 12 AVE		N	N		1964	Existing Records		C	C	NL		N/R					
3119 12 AVE		N	N		1966	Existing Records		C	C	NL		N/R					
3113 12TH AVE		N	N		1993	Existing Records		C	C	NL		N/R					
3107 12 AVE		N	N		1960	Existing Records		C	C	NL		N/R					
1188 31 ST		N	N		1960	Existing Records		C	C	NL		N/R					
1189 34 ST		N	N		1957	Existing Records		C	C	NL		N/R					
3204 11 AVE A		N	N		1957	Existing Records		C	C	NL		N/R					
1121 33 ST CT		N	N		1964	Existing Records		C	C	NL		N/R					
1127 33 ST CT		N	N		1973	Existing Records		C	C	NL		N/R					
2229 11 AVE A		N	N		1920	Existing Records		L	C	L							
1930 11 AVE A		N	N		1957	Existing Records		C	C	NL		N/R					
1916 11 AVE A		N	N		1910	Existing Records		L	C	L							
1912 11 AVE A		N	N		1900	Existing Records		L	C	L							

Service Address	Lead and Copper Sample site number.	Is this a high-risk Facility or Area?	Service Line Newly Identified Since Last Submitted Inventory	Year PWS-Owned Service Line was Installed	Year Customer Side Service Line was Installed	Source of Information Used for Service Line Identification	Gooseneck/Pigtail	PWS-Owned Service Line Material	Customer Side Service Line Material	Classification for Entire Service Line	Was Galvanized Service Line Material ever downstream of Lead?	Date Customer Notified of Lead Service Line	Was a Lead Service Line Previously Replaced at this Location?	Date Lead Service Line Replaced	Material of Service Line Replacement	Has the customer refused access to the property?	Date of customer waiver or IDPH notification, if customer refused access to property
1906 11 AVE A		N	N		1912	Existing Records		L	C	L							
1904 11 AVE A		N	N		1900	Existing Records		C	C	NL		N/R					
2514 6 AVE		N	N		1903	Existing Records		C	C	NL		N/R					
2510 6 AVE		N	N		1892	Existing Records		C	C	NL		N/R					
2504 6 AVE		N	N		1892	Existing Records		C	C	NL		N/R					
618 25 ST		N	N		1894	Existing Records		C	C	NL		N/R					
610 25 ST		N	N		1892	Existing Records		C	C	NL		N/R					
2527 7 AVE		N	N		1892	Age of Home / Existing Records		U	C	U		N/R					
2525 7 AVE		N	N		1880	Age of Home / Existing Records		U	C	U		N/R					
2519 7 AVE		N	N		1880	Existing Records		C	C	NL		N/R					
617 26 ST		N	N		Unknown	Existing Records		L	C	L							
621 26 ST		N	N		Unknown	Existing Records		L	C	L							
2531 7 AVE		N	N		1903	Existing Records		L	C	L							
2608 6 AVE		N	N		1903	Existing Records		C	C	NL		N/R					
2602 6 AVE		N	N		1900	Existing Records		L	C	L							
626 26 ST		N	N		1900	Existing Records		C	C	NL		N/R					
628 26 ST		N	N		1892	Existing Records		C	C	NL		N/R					
2620 5 AVE		N	N		1900	Existing Records		L	C	L							
2616 5 AVE		N	N		1891	Existing Records		C	C	NL		N/R					
513 27 ST		N	N		1900	Existing Records		C	C	NL		N/R					
2619 6 AVE		N	N		1890	Existing Records		C	C	NL		N/R					
2609 6 AVE		N	N		1890	Existing Records		C	C	NL		N/R					
519 27TH ST		N	N		1907	Existing Records		C	C	NL		N/R					
2623 6 AVE		N	N		1900	Existing Records		C	C	NL		N/R					
2631 5 AVE		N	N		1910	Existing Records		L	C	L							
2604 4 AVE		N	N		1923	Existing Records		C	C	NL		N/R					
2625 5 AVE		N	N		1902	Existing Records		C	C	NL		N/R					
415 27 ST		N	N		1910	Age of Home / Existing Records		U	C	U		N/R					
2601 5 AVE		N	N		Unknown	Existing Records		C	C	NL		N/R					
501 27 ST		N	N		1915	Existing Records		C	C	NL		N/R					
2624 4 AVE		N	N		1892	Age of Home / Existing Records		U	C	U		N/R					
4214 7 AVE		N	N		1954	Existing Records		C	C	NL		N/R					
2608 4 AVE		N	N		1890	Existing Records		C	C	NL		N/R					
2415 4 AVE		N	N		1882	Existing Records		C	C	NL		N/R					
2411 4 AVE		N	N		1892	Age of Home / Existing Records		U	C	U		N/R					
2345 4 AVE		N	N		Unknown	Existing Records		L	C	L							
2515 5 AVE		N	N		1900	Existing Records		C	C	NL		N/R					
2513 5 AVE		N	N		1900	Existing Records		C	C	NL		N/R					
2509 5 AVE		N	N		1900	Age of Home / Existing Records		U	C	U		N/R					
418 25 ST		N	N		1900	Existing Records		C	C	NL		N/R					
2514 4 AVE		N	N		1890	Existing Records		L	C	L							
2502 4 AVE		N	N		1892	Existing Records		L	C	L							
503 26 ST		N	N		1918	Existing Records		C	C	NL		N/R					
2522 5 AVE		N	N		1892	Age of Home / Existing Records		U	C	U		N/R					
2518 5 AVE		N	N		1900	Age of Home / Existing Records		U	C	U		N/R					
2512 5 AVE		N	N		1898	Existing Records		C	C	NL		N/R					
2506 5 AVE		N	N		1892	Existing Records		C	C	NL		N/R					
508 25 ST		N	N		1983	Existing Records		C	C	NL		N/R					
512 25 ST		N	N		Unknown	Existing Records		C	C	NL		N/R					
2520 4 AVE		N	N		1860	Existing Records		C	C	NL		N/R					
2521 6 AVE		N	N		1903	Existing Records		C	C	NL		N/R					
4114 7 AVE		N	N		1929	Existing Records		C	C	NL		N/R					
2432 5 AVE		N	N		1904	Existing Records		L	C	L							
4232 7 AVE		N	N		1893	Existing Records		C	C	NL		N/R					
2509 6 AVE		N	N		1907	Existing Records		C	C	NL		N/R					
710 43 ST		N	N		1982	Existing Records		L	C	L							
1108 33 ST CT		N	N		1968	Existing Records		C	C	NL		N/R					
4310 8 AVE		N	N		1960	Existing Records		C	C	NL		N/R					
3908 4 AVE		N	N		1890	Existing Records		L	C	L							
3220 11 AVE		N	N		1956	Existing Records		C	C	NL		N/R					



Service Address	Lead and Copper Sample site number.	Is this a high-risk Facility or Area?	Service Line Newly Identified Since Last Submitted Inventory	Year PWS-Owned Service Line was Installed	Year Customer Side Service Line was Installed	Source of Information Used for Service Line Identification	Gooseneck/Pigtail	PWS-Owned Service Line Material	Customer Side Service Line Material	Classification for Entire Service Line	Was Galvanized Service Line Material ever downstream of Lead?	Date Customer Notified of Lead Service Line	Was a Lead Service Line Previously Replaced at this Location?	Date Lead Service Line Replaced	Material of Service Line Replacement	Has the customer refused access to the property?	Date of customer waiver or IDPH notification, if customer refused access to property
3916 4 AVE		N	N		Unknown	Existing Records		L	C	L							
756 43 ST		N	N		1937	Existing Records		L	C	L							
2416 5 AVE		N	N		1892	Existing Records		C	C	NL		N/R					
720 43 ST		N	N		1980	Existing Records		C	C	NL		N/R					
3214 11 AVE		N	N		1959	Existing Records		C	C	NL		N/R					
3146 11 AVE		N	N		1957	Existing Records		C	C	NL		N/R					
3140 11 AVE		N	N		1960	Existing Records		C	C	NL		N/R					
3134 11 AVE		N	N		1960	Existing Records		C	C	NL		N/R					
3130 11 AVE		N	N		1957	Existing Records		C	C	NL		N/R					
3124 11 AVE		N	N		1957	Existing Records		C	C	NL		N/R					
3114 11 AVE		N	N		1957	Existing Records		C	C	NL		N/R					
3110 11 AVE		N	N		1956	Existing Records		C	C	NL		N/R					
3106 11 AVE		N	N		1910	Existing Records		L	C	L							
3141 11 AVE A		N	N		1956	Existing Records		C	C	NL		N/R					
3135 11 AVE A		N	N		1957	Existing Records		C	C	NL		N/R					
3129 11 AVE A		N	N		1957	Existing Records		C	C	NL		N/R					
3123 11 AVE A		N	N		1956	Existing Records		C	C	NL		N/R					
3119 11 AVE A		N	N		1957	Existing Records		C	C	NL		N/R					
3205 11 AVE A		N	N		1956	Existing Records		C	C	NL		N/R					
3111 11 AVE A		N	N		1956	Existing Records		C	C	NL		N/R					
3105 11 AVE A		N	N		1958	Existing Records		C	C	NL		N/R					
1114 33 ST CT		N	N		1969	Existing Records		C	C	NL		N/R					
1122 33 ST CT		N	N		1963	Existing Records		C	C	NL		N/R					
3140 11 AVE A		N	N		1956	Existing Records		C	C	NL		N/R					
3134 11 AVE A		N	N		1956	Existing Records		C	C	NL		N/R					
3128 11 AVE A		N	N		1956	Existing Records		C	C	NL		N/R					
3122 11 AVE A		N	N		1956	Existing Records		C	C	NL		N/R					
3116 11 AVE A		N	N		1956	Existing Records		C	C	NL		N/R					
3110 11 AVE A		N	N		1956	Existing Records		C	C	NL		N/R					
3104 11 AVE A		N	N		1957	Existing Records		C	C	NL		N/R					
1128 33 ST CT		N	N		1968	Existing Records		C	C	NL		N/R					
1134 33 ST CT		N	N		1968	Existing Records		C	C	NL		N/R					
1135 33 ST CT		N	N		1968	Existing Records		C	C	NL		N/R					
1140 31 ST		N	N		1962	Age of Home / Existing Records		U	C	U		N/R					
1140 32 ST		N	N		1995	Existing Records		C	C	NL		N/R					
1150 31 ST		N	N		1890	Existing Records		C	C	NL		N/R					
1149 32 ST		N	N		1910	Existing Records		L	C	L							
1150 33 ST CT		N	N		1983	Existing Records		C	C	NL		N/R					
1154 33 ST CT		N	N		1991	Existing Records		C	C	NL		N/R					
1158 33 ST CT		N	N		1984	Existing Records		C	C	NL		N/R					
1162 33 ST CT		N	N		1984	Existing Records		C	C	NL		N/R					
1166 33 ST CT		N	N		1992	Existing Records		C	C	NL		N/R					
1170 33 ST CT		N	N		1983	Existing Records		C	C	NL		N/R					
432 38 ST		N	N		1907	Age of Home / Existing Records		U	C	U		N/R					
2505 10 AVE		N	N		1950	Existing Records		C	C	NL		N/R					
2430 5 AVE		N	N		1961	Age of Home / Existing Records		U	C	U		N/R					
2603 10 AVE		N	N		1955	Existing Records		C	C	NL		N/R					
2601 10 AVE		N	N		1952	Existing Records		C	C	NL		N/R					
2602 10 AVE		N	N		1952	Age of Home / Existing Records		U	C	U		N/R					
2532 10 AVE		N	N		1963	Age of Home / Existing Records		U	C	U		N/R					
2510 10 AVE		N	N		1961	Existing Records		C	C	NL		N/R					
2604 10 AVE		N	N		1956	Existing Records		C	C	NL		N/R					
1008 25 ST		N	N		1954	Existing Records		L	C	L							
2621 11 AVE		N	N		1895	Age of Home / Existing Records		U	C	U		N/R					
2525 11 AVE		N	N		1952	Existing Records		C	C	NL		N/R					
1014 25 ST		N	N		1954	Age of Home / Existing Records		U	C	U		N/R					
2515 11 AVE		N	N		1959	Existing Records		C	C	NL		N/R					
1075 27 ST		N	N		1900	Age of Home / Existing Records		U	C	U		N/R					
1024 25 ST		N	N		1952	Age of Home / Existing Records		U	C	U		N/R					
1031 25 ST		N	N		1933	Existing Records		C	C	NL		N/R					



Service Address	Lead and Copper Sample site number.	Is this a high-risk Facility or Area?	Service Line Newly Identified Since Last Submitted Inventory	Year PWS-Owned Service Line was Installed	Year Customer Side Service Line was Installed	Source of Information Used for Service Line Identification	Gooseneck/Pigtail	PWS-Owned Service Line Material	Customer Side Service Line Material	Classification for Entire Service Line	Was Galvanized Service Line Material ever downstream of Lead?	Date Customer Notified of Lead Service Line	Was a Lead Service Line Previously Replaced at this Location?	Date Lead Service Line Replaced	Material of Service Line Replacement	Has the customer refused access to the property?	Date of customer waiver or IDPH notification, if customer refused access to property
2423 11 AVE A		N	N		1930	Existing Records		L	C	L							
1101 26 ST		N	N		Unknown	Existing Records		C	C	NL		N/R					
942 25 ST		N	N		1949	Existing Records		C	C	NL		N/R					
1103 26 ST		N	N		1890	Existing Records		L	C	L							
1108 25 ST		N	N		1902	Age of Home / Existing Records		U	C	U		N/R					
1109 26 ST		N	N		1900	Existing Records		C	C	NL		N/R					
1114 25 ST		N	N		1895	Age of Home / Existing Records		U	C	U		N/R					
1123 26 ST		N	N		1910	Existing Records		C	C	NL		N/R					
1124 25 ST		N	N		1890	Existing Records		L	C	L							
1130 26 ST		N	N		1890	Existing Records		L	C	L							
1125 26 ST		N	N		1960	Age of Home / Existing Records		U	C	U		N/R					
1128 25 ST		N	N		1910	Existing Records		L	C	L							
1116 25 ST		N	N		1910	Existing Records		C	C	NL		N/R					
1119 26 ST		N	N		1900	Existing Records		C	C	NL		N/R					
1132 26 ST		N	N		1953	Existing Records		C	C	NL		N/R					
1137 26 ST		N	N		1930	Existing Records		C	C	NL		N/R					
2635 11 AVE B		N	N		1963	Existing Records		C	C	NL		N/R					
2625 11 AVE B		N	N		1951	Existing Records		C	C	NL		N/R					
1141 27 ST		N	N		1950	Existing Records		C	C	NL		N/R					
1140 25 ST		N	N		1976	Age of Home / Existing Records		U	C	U		N/R					
1144 26 ST		N	N		1900	Existing Records		C	C	NL		N/R					
2511 11 AVE B		N	N		1910	Age of Home / Existing Records		U	C	U		N/R					
1148 26 ST		N	N		1900	Existing Records		C	C	NL		N/R					
1147 26 ST		N	N		1890	Existing Records		C	C	NL		N/R					
1152 25 ST		N	N		1977	Age of Home / Existing Records		U	C	U		N/R					
1149 26 ST		N	N		1921	Existing Records		C	C	NL		N/R					
1002 25 ST		N	N		1959	Existing Records		C	C	NL		N/R					
1028 25 ST		N	N		1952	Age of Home / Existing Records		U	C	U		N/R					
709 27 ST		N	N		1890	Existing Records		L	C	L							
2525 9 AVE		N	N		1910	Existing Records		C	C	NL		N/R					
2535 9 AVE		N	N		1912	Existing Records		C	C	NL		N/R					
1160 26 ST A		N	N		1916	Age of Home / Existing Records		U	C	U		N/R					
1175 27 ST		N	N		1906	Existing Records		C	C	NL		N/R					
1136 26 ST		N	N		1936	Age of Home / Existing Records		U	C	U		N/R					
1185 27 ST		N	N		1952	Existing Records		C	C	NL		N/R					
1181 27 ST		N	N		1900	Age of Home / Existing Records		U	C	U		N/R					
2430 11 AVE A		N	N		1915	Existing Records		C	C	NL		N/R					
1137 25 ST		N	N		1905	Age of Home / Existing Records		U	C	U		N/R					
1142 24 ST		N	N		1900	Age of Home / Existing Records		U	C	U		N/R					
1145 25 ST		N	N		1925	Existing Records		L	C	L							
2115 9 AVE		N	N		1955	Existing Records		C	C	NL		N/R					
1122 22 ST		N	N		1920	Existing Records		L	C	L							
1126 22 ST		N	N		1905	Existing Records		C	C	NL		N/R					
1139 23 ST		N	N		1920	Existing Records		L	C	L							
2424 7 AVE		N	N		1905	Existing Records		C	C	NL		N/R					
2420 7 AVE		N	N		1904	Existing Records		C	C	NL		N/R					
2215 11 AVE B		N	N		1890	Existing Records		L	C	L							
1146 22ND ST		N	N		2008	Existing Records		C	C	NL		N/R					
717 25 ST		N	N		1900	Existing Records		C	C	NL		N/R					
719 25 ST		N	N		1908	Existing Records		C	C	NL		N/R					
721 25 ST		N	N		1900	Age of Home / Existing Records		U	C	U		N/R					
725 25 ST		N	N		1920	Existing Records		C	C	NL		N/R					
763 25 ST		N	N		1910	Existing Records		C	C	NL		N/R					
903 25 ST		N	N		1881	Existing Records		C	C	NL		N/R					
907 25 ST		N	N		1895	Existing Records		C	C	NL		N/R					
926 24 ST		N	N		1950	Age of Home / Existing Records		U	C	U		N/R					
931 25 ST		N	N		1913	Existing Records		C	C	NL		N/R					
930 24 ST		N	N		1934	Existing Records		L	C	L							
737 25 ST		N	N		1900	Existing Records		C	C	NL		N/R					
2409 9 AVE		N	N		1956	Existing Records		C	C	NL		N/R					

Service Address	Lead and Copper Sample site number.	Is this a high-risk Facility or Area?	Service Line Newly Identified Since Last Submitted Inventory	Year PWS-Owned Service Line was Installed	Year Customer Side Service Line was Installed	Source of Information Used for Service Line Identification	Gooseneck/Pigtail	PWS-Owned Service Line Material	Customer Side Service Line Material	Classification for Entire Service Line	Was Galvanized Service Line Material ever downstream of Lead?	Date Customer Notified of Lead Service Line	Was a Lead Service Line Previously Replaced at this Location?	Date Lead Service Line Replaced	Material of Service Line Replacement	Has the customer refused access to the property?	Date of customer waiver or IDPH notification, if customer refused access to property
934 24 ST		N	N		1930	Existing Records		GRR	C	GRR	Y	N/R					
938 24 ST		N	N		1912	Existing Records		GRR	C	GRR	Y	N/R					
952 24 ST		N	N		1913	Existing Records		L	C	L							
1003 25 ST		N	N		1900	Existing Records		C	C	NL		N/R					
948 24 ST		N	N		1900	Existing Records		L	C	L							
950 24 ST		N	N		1935	Age of Home / Existing Records		U	C	U		N/R					
1010 24 ST		N	N		1917	Existing Records		C	C	NL		N/R					
1015 25 ST		N	N		1901	Existing Records		C	C	NL		N/R					
1023 25 ST		N	N		1897	Existing Records		C	C	NL		N/R					
1019 25 ST		N	N		1905	Existing Records		L	C	L							
2205 BARNARD CT		N	N		1963	Age of Home / Existing Records		U	C	U		N/R					
2211 BARNARD CT		N	N		1925	Existing Records		C	C	NL		N/R					
2227 BARNARD CT		N	N		1925	Age of Home / Existing Records		U	C	U		N/R					
920 22 ST		N	N		1920	Age of Home / Existing Records		U	C	U		N/R					
1000 22 ST		N	N		1945	Existing Records		C	C	NL		N/R					
2202 BARNARD CT		N	N		1931	Existing Records		C	C	NL		N/R					
945 22 ST		N	N		1933	Existing Records		C	C	NL		N/R					
2201 11 AVE		N	N		1963	Age of Home / Existing Records		U	C	U		N/R					
1101 22 ST		N	N		1940	Age of Home / Existing Records		U	C	U		N/R					
916 19 ST		N	N		1917	Age of Home / Existing Records		U	C	U		N/R					
1945 11 AVE A		N	N		1947	Existing Records		C	C	NL		N/R					
918 19 ST		N	N		1892	Existing Records		C	C	NL		N/R					
1942 11 AVE A		N	N		1900	Existing Records		L	C	L							
1956 11 AVE CT		N	N		1950	Existing Records		C	C	NL		N/R					
1145 22 ST		N	N		1900	Age of Home / Existing Records		U	C	U		N/R					
2277 9 AVE		N	N		1955	Existing Records		C	C	NL		N/R					
2326 9 AVE		N	N		1950	Existing Records		C	C	NL		N/R					
2304 9 AVE		N	N		1941	Existing Records		C	C	NL		N/R					
925 24 ST		N	N		1915	Existing Records		C	C	NL		N/R					
929 24 ST		N	N		1940	Existing Records		C	C	NL		N/R					
940 23 ST		N	N		1950	Existing Records		GRR	C	GRR	Y	N/R					
946 23 ST		N	N		1945	Existing Records		C	C	NL		N/R					
957 24 ST		N	N		1939	Age of Home / Existing Records		U	C	U		N/R					
1006 23 ST		N	N		1950	Existing Records		C	C	NL		N/R					
951 24 ST		N	N		1940	Age of Home / Existing Records		U	C	U		N/R					
1016 23 ST		N	N		1952	Existing Records		C	C	NL		N/R					
1007 24 ST		N	N		1945	Existing Records		C	C	NL		N/R					
1025 24 ST		N	N		1943	Existing Records		C	C	NL		N/R					
1029 24 ST		N	N		1940	Age of Home / Existing Records		U	C	U		N/R					
2306 11 AVE A		N	N		1951	Existing Records		C	C	NL		N/R					
1120 23 ST		N	N		1979	Age of Home / Existing Records		U	C	U		N/R					
1131 24 ST		N	N		1889	Age of Home / Existing Records		U	C	U		N/R					
1141 24 ST		N	N		1893	Existing Records		C	C	NL		N/R					
1136 23 ST		N	N		1915	Existing Records		L	C	L							
1147 24 ST		N	N		1917	Age of Home / Existing Records		U	C	U		N/R					
2307 9 AVE		N	N		1950	Existing Records		C	C	NL		N/R					
2309 9 AVE		N	N		1952	Existing Records		C	C	NL		N/R					
1167 22 ST		N	N		1913	Existing Records		L	C	L							
1168 23 ST		N	N		1940	Age of Home / Existing Records		U	C	U		N/R					
1174 23 ST		N	N		1920	Existing Records		L	C	L							
1176 23 ST		N	N		1956	Existing Records		C	C	NL		N/R					
1188 23 ST		N	N		1900	Age of Home / Existing Records		U	C	U		N/R					
1194 23 ST		N	N		1907	Existing Records		L	C	L							
1936 11 AVE B		N	N		1880	Age of Home / Existing Records		U	C	U		N/R					
1157 23 ST		N	N		1935	Existing Records		L	C	L							
1137 24 ST		N	N		1890	Existing Records		L	C	L							
1173 23 ST		N	N		1915	Existing Records		L	C	L							
1170 22 ST		N	N		1909	Existing Records		L	C	L							
1172 22 ST		N	N		1918	Age of Home / Existing Records		U	C	U		N/R					
1181 23 ST		N	N		1917	Age of Home / Existing Records		U	C	U		N/R					

Service Address	Lead and Copper Sample site number.	Is this a high-risk Facility or Area?	Service Line Newly Identified Since Last Submitted Inventory	Year PWS-Owned Service Line was Installed	Year Customer Side Service Line was Installed	Source of Information Used for Service Line Identification	Gooseneck/Pigtail	PWS-Owned Service Line Material	Customer Side Service Line Material	Classification for Entire Service Line	Was Galvanized Service Line Material ever downstream of Lead?	Date Customer Notified of Lead Service Line	Was a Lead Service Line Previously Replaced at this Location?	Date Lead Service Line Replaced	Material of Service Line Replacement	Has the customer refused access to the property?	Date of customer waiver or IDPH notification, if customer refused access to property
1176 22 ST		N	N		1910	Age of Home / Existing Records		U	C	U		N/R					
1183 23 ST		N	N		1880	Existing Records		L	C	L							
1187 23 ST		N	N		1930	Existing Records		L	C	L							
1180 22 ST		N	N		1904	Existing Records		L	C	L							
2306 11 AVE B		N	N		1880	Existing Records		C	C	NL		N/R					
1192 26 ST		N	N		1920	Existing Records		L	C	L							
2402 7 AVE		N	N		1900	Age of Home / Existing Records		U	C	U		N/R					
2322 7 AVE		N	N		1890	Age of Home / Existing Records		U	C	U		N/R					
745 25 ST		N	N		1936	Existing Records		C	C	NL		N/R					
2313 11 AVE A		N	N		1900	Age of Home / Existing Records		U	C	U		N/R					
2230 11 AVE A		N	N		1918	Age of Home / Existing Records		U	C	U		N/R					
2210 11 AVE		N	N		1945	Age of Home / Existing Records		U	C	U		N/R					
3727 10 AVE CT		N	N		1949	Existing Records		C	C	NL		N/R					
3729 10 AVE CT		N	N		1949	Existing Records		C	C	NL		N/R					
3731 10 AVE CT		N	N		1949	Existing Records		C	C	NL		N/R					
3733 10 AVE CT		N	N		1949	Existing Records		C	C	NL		N/R					
520 37 ST		N	N		1956	Existing Records		C	C	NL		N/R					
523 37 ST		N	N		1956	Existing Records		C	C	NL		N/R					
517 38 ST		N	N		1951	Existing Records		C	C	NL		N/R					
524 37 ST		N	N		1956	Existing Records		C	C	NL		N/R					
527 37TH ST		N	N		1956	Existing Records		C	C	NL		N/R					
530 37 ST		N	N		1956	Existing Records		C	C	NL		N/R					
531 37 ST		N	N		1956	Existing Records		C	C	NL		N/R					
520 38 ST		N	N		1954	Existing Records		C	C	NL		N/R					
527 38 ST		N	N		1950	Existing Records		C	C	NL		N/R					
3511 9 AVE CT		N	N		1960	Existing Records		C	C	NL		N/R					
3500 9 AVE CT		N	N		1959	Existing Records		C	C	NL		N/R					
3508 9 AVE CT		N	N		1958	Existing Records		C	C	NL		N/R					
534 37 ST		N	N		1956	Existing Records		C	C	NL		N/R					
3521 9 AVE CT		N	N		1957	Existing Records		C	C	NL		N/R					
3516 9TH AVE CT		N	N		1958	Existing Records		C	C	NL		N/R					
3524 9 AVE CT		N	N		1955	Existing Records		C	C	NL		N/R					
3531 9 AVE CT		N	N		1961	Existing Records		C	C	NL		N/R					
806 36 ST		N	N		1957	Existing Records		C	C	NL		N/R					
3530 9 AVE CT		N	N		1958	Existing Records		C	C	NL		N/R					
900 36 ST		N	N		1959	Existing Records		C	C	NL		N/R					
902 34 ST		N	N		1959	Existing Records		C	C	NL		N/R					
900 34 ST		N	N		1991	Existing Records		C	C	NL		N/R					
3538 9 AVE CT		N	N		1963	Existing Records		C	C	NL		N/R					
912 34 ST		N	N		1958	Existing Records		C	C	NL		N/R					
920 36 ST		N	N		1959	Existing Records		C	C	NL		N/R					
924 34 ST		N	N		1958	Existing Records		C	C	NL		N/R					
936 34 ST		N	N		1963	Existing Records		C	C	NL		N/R					
931 36 ST		N	N		1960	Existing Records		GRR	C	GRR	Y	N/R					
935 36 ST		N	N		1955	Existing Records		GRR	C	GRR	Y	N/R					
940 36 ST		N	N		1957	Existing Records		C	C	NL		N/R					
948 34 ST		N	N		1964	Existing Records		C	C	NL		N/R					
928 36 ST		N	N		1956	Existing Records		C	C	NL		N/R					
936 36 ST		N	N		1955	Existing Records		C	C	NL		N/R					
950 40 ST		N	N		1948	Existing Records		C	C	NL		N/R					
901 39 ST CT		N	N		1948	Existing Records		C	C	NL		N/R					
945 40 ST CT		N	N		1948	Existing Records		C	C	NL		N/R					
902 39 ST CT		N	N		1948	Existing Records		C	C	NL		N/R					
906 39 ST CT		N	N		1948	Existing Records		C	C	NL		N/R					
952 40 ST		N	N		1948	Existing Records		C	C	NL		N/R					
908 39 ST CT		N	N		1948	Existing Records		C	C	NL		N/R					
947 40 ST CT		N	N		1948	Existing Records		C	C	NL		N/R					
950 40 ST CT		N	N		1948	Existing Records		C	C	NL		N/R					
949 40TH ST		N	N		1948	Existing Records		C	C	NL		N/R					
953 40 ST		N	N		1948	Existing Records		C	C	NL		N/R					

Service Address	Lead and Copper Sample site number.	Is this a high-risk Facility or Area?	Service Line Newly Identified Since Last Submitted Inventory	Year PWS-Owned Service Line was Installed	Year Customer Side Service Line was Installed	Source of Information Used for Service Line Identification	Gooseneck/Pigtail	PWS-Owned Service Line Material	Customer Side Service Line Material	Classification for Entire Service Line	Was Galvanized Service Line Material ever downstream of Lead?	Date Customer Notified of Lead Service Line	Was a Lead Service Line Previously Replaced at this Location?	Date Lead Service Line Replaced	Material of Service Line Replacement	Has the customer refused access to the property?	Date of customer waiver or IDPH notification, if customer refused access to property
954 40 ST CT		N	N		1948	Existing Records		C	C	NL		N/R					
912 39 ST CT		N	N		1948	Existing Records		C	C	NL		N/R					
955 40 ST CT		N	N		1948	Existing Records		C	C	NL		N/R					
959 40 ST		N	N		1948	Existing Records		C	C	NL		N/R					
960 40 ST CT		N	N		1948	Existing Records		C	C	NL		N/R					
960 40 ST		N	N		1948	Existing Records		C	C	NL		N/R					
914 39 ST CT		N	N		1948	Existing Records		C	C	NL		N/R					
961 40 ST		N	N		1948	Existing Records		C	C	NL		N/R					
962 40 ST CT		N	N		1948	Existing Records		C	C	NL		N/R					
916 39 ST CT		N	N		1948	Existing Records		C	C	NL		N/R					
963 40 ST		N	N		1948	Existing Records		C	C	NL		N/R					
964 40 ST CT		N	N		1948	Existing Records		C	C	NL		N/R					
3901 10 AVE		N	N		1948	Existing Records		C	C	NL		N/R					
966 40 ST CT		N	N		1948	Existing Records		C	C	NL		N/R					
965 40 ST		N	N		1999	Existing Records		C	C	NL		N/R					
968 40 ST CT		N	N		1948	Existing Records		C	C	NL		N/R					
967 40 ST		N	N		1948	Existing Records		C	C	NL		N/R					
970 40 ST CT		N	N		1948	Existing Records		C	C	NL		N/R					
969 40 ST		N	N		1948	Existing Records		C	C	NL		N/R					
3915 10 AVE		N	N		1948	Existing Records		C	C	NL		N/R					
3917 10 AVE		N	N		1948	Existing Records		C	C	NL		N/R					
971 40 ST		N	N		1948	Existing Records		C	C	NL		N/R					
3921 10 AVE		N	N		1948	Existing Records		C	C	NL		N/R					
3905 10TH AVE		N	N		1948	Existing Records		C	C	NL		N/R					
946 40 ST		N	N		1948	Existing Records		C	C	NL		N/R					
944 40 ST CT		N	N		1948	Existing Records		C	C	NL		N/R					
949 40 ST CT		N	N		1948	Existing Records		C	C	NL		N/R					
951 40 ST CT		N	N		1948	Existing Records		C	C	NL		N/R					
963 40 ST CT		N	N		1948	Existing Records		C	C	NL		N/R					
965 40 ST CT		N	N		1948	Existing Records		C	C	NL		N/R					
3907 10 AVE		N	N		1948	Existing Records		C	C	NL		N/R					
961 40 ST CT		N	N		1948	Existing Records		C	C	NL		N/R					
918 40 ST CT		N	N		1948	Existing Records		C	C	NL		N/R					
910 39 ST CT		N	N		1948	Existing Records		C	C	NL		N/R					
3705 9TH AVE		N	N		1959	Existing Records		C	C	NL		N/R					
3880 6 AVE		N	N		1955	Existing Records		C	C	NL		N/R					
935 41 ST		N	N		1964	Existing Records		C	C	NL		N/R					
953 41 ST		N	N		1964	Existing Records		C	C	NL		N/R					
954 40 ST		N	N		1948	Existing Records		C	C	NL		N/R					
956 40 ST		N	N		1948	Existing Records		C	C	NL		N/R					
959 41 ST		N	N		1948	Existing Records		C	C	NL		N/R					
958 40 ST		N	N		1948	Existing Records		C	C	NL		N/R					
961 41 ST		N	N		1948	Existing Records		C	C	NL		N/R					
963 41 ST		N	N		1948	Existing Records		C	C	NL		N/R					
962 40 ST		N	N		1948	Existing Records		C	C	NL		N/R					
965 41 ST		N	N		1948	Existing Records		C	C	NL		N/R					
964 40 ST		N	N		1948	Existing Records		C	C	NL		N/R					
967 41 ST		N	N		1948	Existing Records		C	C	NL		N/R					
966 40 ST		N	N		1948	Existing Records		C	C	NL		N/R					
969 41 ST		N	N		1948	Existing Records		C	C	NL		N/R					
968 40 ST		N	N		1948	Existing Records		C	C	NL		N/R					
970 40 ST		N	N		1948	Existing Records		C	C	NL		N/R					
971 41 ST		N	N		1949	Existing Records		C	C	NL		N/R					
972 40 ST		N	N		1948	Existing Records		C	C	NL		N/R					
973 41 ST		N	N		1948	Existing Records		C	C	NL		N/R					
4005 10 AVE		N	N		1952	Existing Records		C	C	NL		N/R					
974 40 ST		N	N		1952	Existing Records		C	C	NL		N/R					
975 41 ST		N	N		1952	Existing Records		C	C	NL		N/R					
3805 10 AVE		N	N		1948	Existing Records		C	C	NL		N/R					
915 39 ST CT		N	N		1948	Existing Records		C	C	NL		N/R					

Service Address	Lead and Copper Sample site number.	Is this a high-risk Facility or Area?	Service Line Newly Identified Since Last Submitted Inventory	Year PWS-Owned Service Line was Installed	Year Customer Side Service Line was Installed	Source of Information Used for Service Line Identification	Gooseneck/Pigtail	PWS-Owned Service Line Material	Customer Side Service Line Material	Classification for Entire Service Line	Was Galvanized Service Line Material ever downstream of Lead?	Date Customer Notified of Lead Service Line	Was a Lead Service Line Previously Replaced at this Location?	Date Lead Service Line Replaced	Material of Service Line Replacement	Has the customer refused access to the property?	Date of customer waiver or IDPH notification, if customer refused access to property
909 39 ST CT		N	N		1948	Existing Records		C	C	NL		N/R					
911 39 ST CT		N	N		1948	Existing Records		C	C	NL		N/R					
905 39 ST CT		N	N		1948	Existing Records		C	C	NL		N/R					
3801 10 AVE		N	N		1948	Existing Records		C	C	NL		N/R					
901 40 ST CT		N	N		1948	Existing Records		C	C	NL		N/R					
905 40 ST CT		N	N		1948	Existing Records		C	C	NL		N/R					
909 40 ST CT		N	N		1948	Existing Records		C	C	NL		N/R					
902 40 ST CT		N	N		1948	Existing Records		C	C	NL		N/R					
913 40 ST CT		N	N		1948	Existing Records		C	C	NL		N/R					
915 40 ST CT		N	N		1948	Existing Records		C	C	NL		N/R					
906 40 ST CT		N	N		1948	Existing Records		C	C	NL		N/R					
3709 9 AVE		N	N		1961	Existing Records		C	C	NL		N/R					
910 40 ST CT		N	N		1948	Existing Records		C	C	NL		N/R					
919 40 ST CT		N	N		1948	Existing Records		C	C	NL		N/R					
914 40 ST CT		N	N		1948	Existing Records		C	C	NL		N/R					
923 40 ST CT		N	N		1948	Existing Records		C	C	NL		N/R					
925 40 ST CT		N	N		1948	Existing Records		C	C	NL		N/R					
924 40 ST CT		N	N		1948	Existing Records		C	C	NL		N/R					
3710 9 AVE		N	N		1965	Existing Records		C	C	NL		N/R					
927 40 ST CT		N	N		1948	Existing Records		C	C	NL		N/R					
926 40 ST CT		N	N		1948	Existing Records		C	C	NL		N/R					
929 40 ST CT		N	N		1948	Existing Records		C	C	NL		N/R					
930 40 ST CT		N	N		1948	Existing Records		C	C	NL		N/R					
931 40 ST CT		N	N		1948	Existing Records		C	C	NL		N/R					
3706 9 AVE		N	N		1966	Existing Records		C	C	NL		N/R					
934 40 ST CT		N	N		1948	Existing Records		C	C	NL		N/R					
935 40 ST CT		N	N		1948	Existing Records		C	C	NL		N/R					
940 40 ST CT		N	N		1948	Existing Records		C	C	NL		N/R					
904 36TH ST		N	N		2006	Existing Records		C	C	NL		N/R					
910 36TH ST		N	N		1990	Existing Records		C	C	NL		N/R					
941 40 ST CT		N	N		1948	Existing Records		C	C	NL		N/R					
3707 9 AVE		N	N		1979	Existing Records		C	C	NL		N/R					
412 38 ST		N	N		1918	Existing Records		C	C	NL		N/R					
416 38 ST		N	N		1895	Existing Records		L	C	L							
422 38 ST		N	N		1920	Existing Records		L	C	L							
515 25 ST		N	N		1904	Existing Records		C	C	NL		N/R					
421 40 ST		N	N		1913	Existing Records		L	C	L							
4110 10 AVE		N	N		1910	Age of Home / Existing Records		U	C	U		N/R					
428 38 ST		N	N		1900	Age of Home / Existing Records		U	C	U		N/R					
431 39 ST		N	N		1900	Existing Records		C	C	NL		N/R					
4114 10 AVE		N	N		1980	Existing Records		C	C	NL		N/R					
2431 6 AVE		N	N		1898	Existing Records		L	C	L							
2427 6 AVE		N	N		1890	Existing Records		C	C	NL		N/R					
2419 6 AVE		N	N		1890	Existing Records		C	C	NL		N/R					
431 40 ST		N	N		1900	Age of Home / Existing Records		U	C	U		N/R					
4218 8 AVE		N	N		1952	Existing Records		C	C	NL		N/R					
2415 6 AVE		N	N		1892	Existing Records		L	C	L							
4208 8 AVE		N	N		1952	Age of Home / Existing Records		U	C	U		N/R					
516 24 ST		N	N		1900	Existing Records		C	C	NL		N/R					
440 39 ST		N	N		1936	Existing Records		L	C	L							
814 42 ST		N	N		1910	Existing Records		C	C	NL		N/R					
810 42 ST		N	N		1963	Existing Records		L	C	L							
2432 4 AVE		N	N		1890	Existing Records		C	C	NL		N/R					
2424 4 AVE		N	N		1892	Existing Records		L	C	L							
4108 10 AVE		N	N		1915	Existing Records		L	C	L							
1018 42 ST		N	N		1960	Existing Records		C	C	NL		N/R					
412 40 ST		N	N		1917	Existing Records		C	C	NL		N/R					
2431 5 AVE		N	N		1892	Age of Home / Existing Records		U	C	U		N/R					
1022 42 ST		N	N		1960	Existing Records		C	C	NL		N/R					
4306 10 AVE		N	N		1925	Existing Records		C	C	NL		N/R					

Service Address	Lead and Copper Sample site number.	Is this a high-risk Facility or Area?	Service Line Newly Identified Since Last Submitted Inventory	Year PWS-Owned Service Line was Installed	Year Customer Side Service Line was Installed	Source of Information Used for Service Line Identification	Gooseneck/Pigtail	PWS-Owned Service Line Material	Customer Side Service Line Material	Classification for Entire Service Line	Was Galvanized Service Line Material ever downstream of Lead?	Date Customer Notified of Lead Service Line	Was a Lead Service Line Previously Replaced at this Location?	Date Lead Service Line Replaced	Material of Service Line Replacement	Has the customer refused access to the property?	Date of customer waiver or IDPH notification, if customer refused access to property
4318 10 AVE		N	N		1971	Existing Records		C	C	NL		N/R					
2423 5 AVE		N	N		1910	Age of Home / Existing Records		U	C	U		N/R					
2413 5 AVE		N	N		1892	Existing Records		L	C	L							
4206 10 AVE		N	N		1952	Existing Records		C	C	NL		N/R					
421 41 ST		N	N		1925	Existing Records		L	C	L							
2419 5 AVE		N	N		1892	Age of Home / Existing Records		U	C	U		N/R					
400 24 ST		N	N		1980	Age of Home / Existing Records		U	C	U		N/R					
4212 10 AVE		N	N		1957	Existing Records		C	C	NL		N/R					
2403 5 AVE		N	N		Unknown	Existing Records		C	C	NL		N/R					
434 40 ST		N	N		1908	Existing Records		L	C	L							
2436 4 AVE		N	N		1893	Age of Home / Existing Records		U	C	U		N/R					
4300 10 AVE		N	N		1977	Existing Records		C	C	NL		N/R					
2440 4 AVE		N	N		1890	Existing Records		C	C	NL		N/R					
438 40 ST		N	N		1957	Existing Records		C	C	NL		N/R					
407 25 ST		N	N		1900	Existing Records		C	C	NL		N/R					
417 25 ST		N	N		1945	Existing Records		C	C	NL		N/R					
2430 4 AVE		N	N		1890	Age of Home / Existing Records		U	C	U		N/R					
2426 4 AVE		N	N		1882	Existing Records		C	C	NL		N/R					
439 41 ST		N	N		1900	Existing Records		C	C	NL		N/R					
449 39 ST		N	N		1939	Existing Records		L	C	L							
567 48 ST		N	N		1920	Existing Records		L	C	L							
2419 4 AVE		N	N		1892	Existing Records		L	C	L							
3905 5 AVE		N	N		1907	Existing Records		C	C	NL		N/R					
571 48 ST		N	N		1967	Existing Records		C	C	NL		N/R					
3809 5 AVE		N	N		1918	Age of Home / Existing Records		U	C	U		N/R					
3925 5 AVE		N	N		1915	Existing Records		C	C	NL		N/R					
2430 6 AVE		N	N		Unknown	Existing Records		C	C	NL		N/R					
4519 5TH AVE		N	N		1940	Existing Records		L	C	L							
409 38 ST		N	N		1909	Existing Records		L	C	L							
4605 5TH AVE		N	N		1907	Existing Records		C	C	NL		N/R					
2414 6 AVE		N	N		Unknown	Existing Records		L	C	L							
449 46 ST		N	N		1927	Age of Home / Existing Records		U	C	U		N/R					
2415 7 AVE		N	N		1892	Existing Records		L	C	L							
4617 5 AVE		N	N		1917	Existing Records		C	C	NL		N/R					
2406 6 AVE		N	N		1905	Existing Records		C	C	NL		N/R					
419 38 ST		N	N		1918	Existing Records		L	C	L							
4637 5 AVE		N	N		1958	Existing Records		C	C	NL		N/R					
2409 7 AVE		N	N		Unknown	Existing Records		C	C	NL		N/R					
4631 5 AVE/ENCL PLAYGROUN		N	N		Unknown	N/A / Existing Records		U	C	U		N/R					
429 38 ST		N	N		1917	Existing Records		L	C	L							
4326 5 AVE		N	N		1910	Existing Records		L	C	L							
2317 7 AVE		N	N		Unknown	Existing Records		C	C	NL		N/R					
4410 5 AVE		N	N		1969	Existing Records		C	C	NL		N/R					
3721 5 AVE		N	N		Unknown	Existing Records		C	C	NL		N/R					
443 38 ST		N	N		1946	Age of Home / Existing Records		U	C	U		N/R					
518 23 ST		N	N		1900	Existing Records		L	C	L							
426 37 ST		N	N		Unknown	N/A / Existing Records		U	C	U		N/R					
4510 5 AVE		N	N		1920	Existing Records		C	C	NL		N/R					
2305 7 AVE		N	N		Unknown	Existing Records		C	C	NL		N/R					
550 43 ST		N	N		1983	Existing Records		C	C	NL		N/R					
3712 4 AVE		N	N		1926	Existing Records		L	C	L							
861 47 ST		N	N		1966	Existing Records		C	C	NL		N/R					
903 47 ST		N	N		1952	Existing Records		C	C	NL		N/R					
2330 5 AVE		N	N		1888	Age of Home / Existing Records		U	C	U		N/R					
707 48 ST		N	N		1974	Existing Records		C	C	NL		N/R					
4725 8 AVE		N	N		1955	Existing Records		C	C	NL		N/R					
411 37 ST		N	N		1919	Age of Home / Existing Records		U	C	U		N/R					
4717 8 AVE		N	N		1955	Existing Records		C	C	NL		N/R					
705 48 ST		N	N		2002	Existing Records		C	C	NL		N/R					
2316 5 AVE		N	N		1964	Existing Records		C	C	NL		N/R					

Service Address	Lead and Copper Sample site number.	Is this a high-risk Facility or Area?	Service Line Newly Identified Since Last Submitted Inventory	Year PWS-Owned Service Line was Installed	Year Customer Side Service Line was Installed	Source of Information Used for Service Line Identification	Gooseneck/ Pigtail	PWS-Owned Service Line Material	Customer Side Service Line Material	Classification for Entire Service Line	Was Galvanized Service Line Material ever downstream of Lead?	Date Customer Notified of Lead Service Line	Was a Lead Service Line Previously Replaced at this Location?	Date Lead Service Line Replaced	Material of Service Line Replacement	Has the customer refused access to the property?	Date of customer waiver or IDPH notification, if customer refused access to property
2303 6 AVE		N	N		1900	Existing Records		L	C	L							
630 45 ST		N	N		1984	Existing Records		C	C	NL		N/R					
417 37 ST		N	N		1899	Existing Records		L	C	L							
4720 8 AVE		N	N		1965	Existing Records		C	C	NL		N/R					
403 37 ST		N	N		1911	Age of Home / Existing Records		U	C	U		N/R					
2321 5 AVE		N	N		Unknown	Existing Records		C	C	NL		N/R					
4730 8 AVE		N	N		1955	Existing Records		C	C	NL		N/R					
3627 5 AVE		N	N		1897	Existing Records		L	C	L							
4609 8 AVE		N	N		1963	Existing Records		C	C	NL		N/R					
4708 8 AVE		N	N		1965	Existing Records		C	C	NL		N/R					
3601 5 AVE		N	N		Unknown	Existing Records		C	GRR	GRR	Y	N/R					
3620 4 AVE		N	N		Unknown	Existing Records		C	GRR	GRR	Y	N/R					
620 24 ST		N	N		Unknown	Existing Records		GRR	GRR	GRR	Y	N/R					
440 40 ST		N	N		1917	Existing Records		C	GRR	GRR	Y	N/R					
2418 6 AVE		N	N		1900	Existing Records		L	GRR	L							
413 38 ST		N	N		1913	Age of Home / Existing Records		U	GRR	GRR	Y	N/R					
2422 6 AVE		N	N		1948	Existing Records		C	GRR	GRR	Y	N/R					
610 45 ST		N	N		1940	Age of Home / Existing Records		U	GRR	GRR	Y	N/R					
606 45 ST		N	N		1940	Existing Records		C	GRR	GRR	Y	N/R					
2439 4 AVE		N	N		1892	Existing Records		C	GRR	GRR	Y	N/R					
2429 5 AVE		N	N		1890	Age of Home / Existing Records		U	GRR	GRR	Y	N/R					
405 41 ST		N	N		1922	Existing Records		L	GRR	L							
4000 4 AVE		N	N		Unknown	Existing Records		L	GRR	L							
4242 8 AVE		N	N		1940	Existing Records		L	GRR	L							
2403 6 AVE		N	N		1892	Existing Records		L	GRR	L							
804 42 ST		N	N		1952	Age of Home / Existing Records		U	GRR	GRR	Y	N/R					
2443 6 AVE		N	N		1885	Existing Records		L	GRR	L							
2407 6 AVE		N	N		1915	Existing Records		C	GRR	GRR	Y	N/R					
409 39 ST		N	N		1912	Existing Records		L	GRR	L							
4224 8 AVE		N	N		1952	Age of Home / Existing Records		U	GRR	GRR	Y	N/R					
2411 6 AVE		N	N		1890	Existing Records		L	GRR	L							
3426 6 AVE		N	N		1923	Existing Records		C	GRR	GRR	Y	N/R					
527 39 ST		N	N		1937	Existing Records		C	GRR	GRR	Y	N/R					
521 39 ST		N	N		1940	Existing Records		L	GRR	L							
516 38 ST		N	N		1940	Existing Records		L	GRR	L							
519 39 ST		N	N		1940	Existing Records		C	GRR	GRR	Y	N/R					
513 39 ST		N	N		1940	Existing Records		GRR	GRR	GRR	Y	N/R					
2307 11 AVE A		N	N		1925	Existing Records		C	GRR	GRR	Y	N/R					
1156 26 ST		N	N		1945	Existing Records		C	GRR	GRR	Y	N/R					
1196 23 ST		N	N		1920	Existing Records		C	GRR	GRR	Y	N/R					
1193 23 ST		N	N		1900	Existing Records		C	GRR	GRR	Y	N/R					
1125 24 ST		N	N		1943	Existing Records		C	GRR	GRR	Y	N/R					
1030 23 ST		N	N		1930	Existing Records		C	GRR	GRR	Y	N/R					
1001 24 ST		N	N		1940	Existing Records		C	GRR	GRR	Y	N/R					
1020 23 ST		N	N		1940	Existing Records		C	GRR	GRR	Y	N/R					
1002 23 ST		N	N		1955	Existing Records		L	GRR	L							
909 24 ST		N	N		1939	Existing Records		C	GRR	GRR	Y	N/R					
2221 BARNARD CT		N	N		1938	Existing Records		L	GRR	L							
1024 24 ST		N	N		1927	Existing Records		C	GRR	GRR	Y	N/R					
1132 22 ST		N	N		1897	Existing Records		C	GRR	GRR	Y	N/R					
1154 24 ST		N	N		1900	Existing Records		C	GRR	GRR	Y	N/R					
1152 26 ST		N	N		1930	Existing Records		C	GRR	GRR	Y	N/R					
1133 25 ST		N	N		1915	Existing Records		C	GRR	GRR	Y	N/R					
1124 24 ST		N	N		1890	Existing Records		L	GRR	L							
1187 27 ST		N	N		1930	Existing Records		C	GRR	GRR	Y	N/R					
1165 27 ST		N	N		1920	Age of Home / Existing Records		U	GRR	GRR	Y	N/R					
2632 11 AVE B		N	N		1920	Age of Home / Existing Records		U	GRR	GRR	Y	N/R					
1129 26 ST		N	N		1896	Existing Records		C	GRR	GRR	Y	N/R					
2707 12 AVE		N	N		1940	Existing Records		L	GRR	L							
2426 5 AVE		N	N		1900	Age of Home / Existing Records		U	GRR	GRR	Y	N/R					

Service Address	Lead and Copper Sample site number.	Is this a high-risk Facility or Area?	Service Line Newly Identified Since Last Submitted Inventory	Year PWS-Owned Service Line was Installed	Year Customer Side Service Line was Installed	Source of Information Used for Service Line Identification	Gooseneck/Pigtail	PWS-Owned Service Line Material	Customer Side Service Line Material	Classification for Entire Service Line	Was Galvanized Service Line Material ever downstream of Lead?	Date Customer Notified of Lead Service Line	Was a Lead Service Line Previously Replaced at this Location?	Date Lead Service Line Replaced	Material of Service Line Replacement	Has the customer refused access to the property?	Date of customer waiver or IDPH notification, if customer refused access to property
443 39 ST		N	N		1892	Existing Records		L	GRR	L							
2515 6 AVE		N	N		1910	Existing Records		C	GRR	GRR	Y	N/R					
517 26 ST		N	N		1892	Existing Records		L	GRR	L							
2525 6 AVE		N	N		1940	Existing Records		L	GRR	L							
2614 4 AVE		N	N		1890	Existing Records		C	GRR	GRR	Y	N/R					
2626 5 AVE		N	N		1900	Existing Records		L	GRR	L							
630 25 ST		N	N		1870	Existing Records		L	GRR	L							
2207 11 AVE A		N	N		1900	Existing Records		C	GRR	GRR	Y	N/R					
1169 23 ST		N	N		1940	Existing Records		L	GRR	L							
2520 6 AVE		N	N		1900	Existing Records		L	GRR	L							
2217 11 AVE A		N	N		1903	Age of Home / Existing Records		U	GRR	GRR	Y	N/R					
413 40 ST		N	N		1911	Existing Records		C	GRR	GRR	Y	N/R					
2408 5 AVE		N	N		1892	Existing Records		L	GRR	L							
1101 29 ST		N	N		1920	Existing Records		C	GRR	GRR	Y	N/R					
2936 11 AVE		N	N		1948	Existing Records		L	GRR	L							
2744 11 AVE		N	N		1941	Existing Records		C	GRR	GRR	Y	N/R					
2714 11 AVE		N	N		1941	Existing Records		L	GRR	L							
1102 26 ST		N	Y		1920	Age of Home / Statistical Model		U	L	L							
2934 11 AVE		N	Y		1921	Age of Home / Statistical Model		U	L	L							
3124 11 AVE C		N	Y		1900	Existing Records / Statistical Model		C	L	L							
3125 11 AVE C		N	Y		1886	Age of Home / Statistical Model		U	L	L							
4124 10 AVE		N	Y		1932	Age of Home / Statistical Model		U	L	L							
407 40 ST		N	Y		1902	Age of Home / Statistical Model		U	L	L							
4118 10 AVE		N	Y		1900	Age of Home / Statistical Model		U	L	L							
2418 5 AVE		N	Y		1913	Age of Home / Statistical Model		U	L	L							
3209 11 AVE C		N	Y		1900	Age of Home / Statistical Model		U	L	L							
1166 32 ST		N	Y		1912	Age of Home / Statistical Model		U	L	L							
1153 32 ST		N	Y		1898	Age of Home / Statistical Model		U	L	L							
3117 11 AVE C		N	Y		1880	Age of Home / Statistical Model		U	L	L							
3113 11 AVE C		N	Y		1898	Age of Home / Statistical Model		U	L	L							
3109 11TH AVE C		N	Y		1880	Age of Home / Statistical Model		U	L	L							
1163 32 ST		N	Y		1916	Age of Home / Statistical Model		U	L	L							
1155 32 ST		N	Y		1900	Existing Records / Statistical Model		L	L	L							
1152 32 ST		N	Y		1898	Age of Home / Statistical Model		U	L	L							
3202 11 AVE C		N	Y		1882	Existing Records / Statistical Model		L	L	L							
3138 11 AVE C		N	Y		1953	Existing Records / Statistical Model		C	L	L							
3140 11 AVE C		N	Y		1911	Age of Home / Statistical Model		U	L	L							
3134 11 AVE C		N	Y		1902	Age of Home / Statistical Model		U	L	L							
3218 11 AVE C		N	Y		1913	Age of Home / Statistical Model		U	L	L							
3201 11 AVE C		N	Y		1952	Existing Records / Statistical Model		C	L	L							
3238 11 AVE C		N	Y		1900	Age of Home / Statistical Model		U	L	L							
1948 11 AVE CT		N	Y		1930	Existing Records / Statistical Model		C	L	L							
2213 11 AVE A		N	Y		1915	Age of Home / Statistical Model		U	L	L							
2221 11 AVE A		N	Y		1920	Existing Records / Statistical Model		L	L	L							
2305 11 AVE A		N	Y		1931	Age of Home / Statistical Model		U	L	L							
2416 9 AVE		N	Y		1900	Age of Home / Statistical Model		U	L	L							
2203 11 AVE A		N	Y		1915	Age of Home / Statistical Model		U	L	L							
2515 7 AVE		N	Y		1910	Existing Records / Statistical Model		C	L	L							
2524 6 AVE		N	Y		1907	Existing Records / Statistical Model		L	L	L							
628 27 ST		N	Y		1902	Age of Home / Statistical Model		U	L	L							
2620 4 AVE		N	Y		1890	Age of Home / Statistical Model		U	L	L							
2630 4 AVE		N	Y		1885	Existing Records / Statistical Model		C	L	L							
2628 4 AVE		N	Y		1900	Age of Home / Statistical Model		U	L	L							
412 26 ST		N	Y		1900	Age of Home / Statistical Model		U	L	L							
2519 4 AVE		N	Y		Unknown	Existing Records / Statistical Model		NL	L	L							
2409 4 AVE		N	Y		1892	Existing Records / Statistical Model		C	L	L							
2526 5 AVE		N	Y		1892	Age of Home / Statistical Model		U	L	L							
2516 4 AVE		N	Y		1892	Age of Home / Statistical Model		U	L	L							
437 39 ST		N	Y		1901	Existing Records / Statistical Model		L	L	L							
1194 27 ST		N	Y		1920	Existing Records / Statistical Model		C	L	L							



Service Address	Lead and Copper Sample site number.	Is this a high-risk Facility or Area?	Service Line Newly Identified Since Last Submitted Inventory	Year PWS-Owned Service Line was Installed	Year Customer Side Service Line was Installed	Source of Information Used for Service Line Identification	Gooseneck/Pigtail	PWS-Owned Service Line Material	Customer Side Service Line Material	Classification for Entire Service Line	Was Galvanized Service Line Material ever downstream of Lead?	Date Customer Notified of Lead Service Line	Was a Lead Service Line Previously Replaced at this Location?	Date Lead Service Line Replaced	Material of Service Line Replacement	Has the customer refused access to the property?	Date of customer waiver or IDPH notification, if customer refused access to property
2428 5 AVE		N	Y		1900	Age of Home / Statistical Model		U	L	L							
440 38 ST		N	Y		1889	Age of Home / Statistical Model		U	L	L							
2529 6 AVE		N	Y		1892	Existing Records / Statistical Model		L	L	L							
436 38 ST		N	Y		1907	Age of Home / Statistical Model		U	L	L							
408 39 ST		N	Y		1897	Age of Home / Statistical Model		U	L	L							
1150 32 ST		N	Y		1898	Age of Home / Statistical Model		U	L	L							
2419 11 AVE A		N	Y		1925	Age of Home / Statistical Model		U	L	L							
1120 25 ST		N	Y		1920	Age of Home / Statistical Model		U	L	L							
1139 27 ST		N	Y		1920	Existing Records / Statistical Model		C	L	L							
2515 10 AVE		N	Y		1930	Existing Records / Statistical Model		C	L	L							
2407 11 AVE A		N	Y		1892	Age of Home / Statistical Model		U	L	L							
1102 25 ST		N	Y		1907	Age of Home / Statistical Model		U	L	L							
2403 11 AVE A		N	Y		1903	Age of Home / Statistical Model		U	L	L							
1177 27 ST		N	Y		1941	Age of Home / Statistical Model		U	L	L							
1133 26 ST		N	Y		1920	Age of Home / Statistical Model		U	L	L							
1140 26 ST		N	Y		1900	Age of Home / Statistical Model		U	L	L							
1164 26 ST A		N	Y		1912	Age of Home / Statistical Model		U	L	L							
1168 26 ST A		N	Y		1915	Age of Home / Statistical Model		U	L	L							
1170 26 ST A		N	Y		1930	Age of Home / Statistical Model		U	L	L							
1174 26 ST A		N	Y		1919	Age of Home / Statistical Model		U	L	L							
1178 26 ST A		N	Y		1911	Age of Home / Statistical Model		U	L	L							
1127 25 ST		N	Y		1915	Age of Home / Statistical Model		U	L	L							
1128 24 ST		N	Y		1925	Age of Home / Statistical Model		U	L	L							
1141 25 ST		N	Y		1900	Existing Records / Statistical Model		L	L	L							
1120 22 ST		N	Y		1905	Age of Home / Statistical Model		U	L	L							
1148 24 ST		N	Y		1922	Age of Home / Statistical Model		U	L	L							
1151 25 ST		N	Y		1910	Age of Home / Statistical Model		U	L	L							
1135 23 ST		N	Y		1916	Age of Home / Statistical Model		U	L	L							
1136 22 ST		N	Y		1903	Age of Home / Statistical Model		U	L	L							
1143 23 ST		N	Y		1910	Existing Records / Statistical Model		L	L	L							
1131 23 ST		N	Y		1910	Age of Home / Statistical Model		U	L	L							
1125 23 ST		N	Y		1920	Age of Home / Statistical Model		U	L	L							
2414 9 AVE		N	Y		1920	Age of Home / Statistical Model		U	L	L							
2402 9 AVE		N	Y		1920	Age of Home / Statistical Model		U	L	L							
912 24 ST		N	Y		1929	Age of Home / Statistical Model		U	L	L							
733 25 ST		N	Y		1920	Existing Records / Statistical Model		C	L	L							
701 25 ST		N	Y		1905	Existing Records / Statistical Model		C	L	L							
705 25 ST		N	Y		1900	Existing Records / Statistical Model		C	L	L							
715 25 ST		N	Y		1920	Existing Records / Statistical Model		C	L	L							
2416 7 AVE		N	Y		1920	Existing Records / Statistical Model		L	L	L							
2412 7 AVE		N	Y		1920	Existing Records / Statistical Model		L	L	L							
1022 24 ST		N	Y		1915	Age of Home / Statistical Model		U	L	L							
1021 25 ST		N	Y		1889	Age of Home / Statistical Model		U	L	L							
1014 24 ST		N	Y		1940	Age of Home / Statistical Model		U	L	L							
953 25 ST		N	Y		1900	Existing Records / Statistical Model		C	L	L							
1002 24 ST		N	Y		1920	Age of Home / Statistical Model		U	L	L							
1007 25 ST		N	Y		1912	Existing Records / Statistical Model		L	L	L							
1006 24 ST		N	Y		1900	Age of Home / Statistical Model		U	L	L							
1011 25 ST		N	Y		1895	Age of Home / Statistical Model		U	L	L							
943 25 ST		N	Y		1905	Existing Records / Statistical Model		C	L	L							
944 24TH ST		N	Y		1887	Age of Home / Statistical Model		U	L	L							
947 25 ST		N	Y		1899	Existing Records / Statistical Model		C	L	L							
937 25 ST		N	Y		1929	Existing Records / Statistical Model		C	L	L							
759 25 ST		N	Y		1901	Existing Records / Statistical Model		C	L	L							
935 25 ST		N	Y		1900	Existing Records / Statistical Model		C	L	L							
914 24 ST		N	Y		1929	Age of Home / Statistical Model		U	L	L							
917 25 ST		N	Y		1905	Existing Records / Statistical Model		C	L	L							
918 24 ST		N	Y		1914	Age of Home / Statistical Model		U	L	L							
921 25TH ST		N	Y		1910	Existing Records / Statistical Model		C	L	L							
927 25 ST		N	Y		1910	Existing Records / Statistical Model		C	L	L							

Service Address	Lead and Copper Sample site number.	Is this a high-risk Facility or Area?	Service Line Newly Identified Since Last Submitted Inventory	Year PWS-Owned Service Line was Installed	Year Customer Side Service Line was Installed	Source of Information Used for Service Line Identification	Gooseneck/Pigtail	PWS-Owned Service Line Material	Customer Side Service Line Material	Classification for Entire Service Line	Was Galvanized Service Line Material ever downstream of Lead?	Date Customer Notified of Lead Service Line	Was a Lead Service Line Previously Replaced at this Location?	Date Lead Service Line Replaced	Material of Service Line Replacement	Has the customer refused access to the property?	Date of customer waiver or IDPH notification, if customer refused access to property
2201 BARNARD CT		N	Y		1926	Age of Home / Statistical Model		U	L	L							
1005 22 ST		N	Y		1930	Age of Home / Statistical Model		U	L	L							
2207 11 AVE		N	Y		1923	Age of Home / Statistical Model		U	L	L							
2217 11 AVE		N	Y		1940	Age of Home / Statistical Model		U	L	L							
2229 11 AVE		N	Y		1937	Existing Records / Statistical Model		L	L	L							
2212 BARNARD CT		N	Y		1930	Existing Records / Statistical Model		L	L	L							
940 22 ST		N	Y		1929	Age of Home / Statistical Model		U	L	L							
1008 22 ST		N	Y		1927	Age of Home / Statistical Model		U	L	L							
1137 22 ST		N	Y		1911	Age of Home / Statistical Model		U	L	L							
1943 11 AVE CT		N	Y		1940	Age of Home / Statistical Model		U	L	L							
923 22 ST		N	Y		1927	Age of Home / Statistical Model		U	L	L							
1010 22 ST		N	Y		1924	Age of Home / Statistical Model		U	L	L							
933 22 ST		N	Y		1940	Age of Home / Statistical Model		U	L	L							
1019 22 ST		N	Y		1925	Age of Home / Statistical Model		U	L	L							
1933 11 AVE CT		N	Y		1940	Age of Home / Statistical Model		U	L	L							
1939 11 AVE CT		N	Y		1930	Age of Home / Statistical Model		U	L	L							
915 24 ST		N	Y		1938	Age of Home / Statistical Model		U	L	L							
919 24 ST		N	Y		1945	Age of Home / Statistical Model		U	L	L							
924 23 ST		N	Y		1940	Existing Records / Statistical Model		GRR	L	L							
945 24 ST		N	Y		1940	Age of Home / Statistical Model		U	L	L							
939 24 ST		N	Y		1941	Age of Home / Statistical Model		U	L	L							
934 23 ST		N	Y		1945	Existing Records / Statistical Model		GRR	L	L							
935 24 ST		N	Y		1940	Age of Home / Statistical Model		U	L	L							
959 24 ST		N	Y		1945	Existing Records / Statistical Model		C	L	L							
1012 23 ST		N	Y		1940	Existing Records / Statistical Model		C	L	L							
1019 24 ST		N	Y		1940	Age of Home / Statistical Model		U	L	L							
1104 23 ST		N	Y		1939	Existing Records / Statistical Model		C	L	L							
1026 23 ST		N	Y		1941	Existing Records / Statistical Model		C	L	L							
1011 24 ST		N	Y		1939	Age of Home / Statistical Model		U	L	L							
1121 24 ST		N	Y		1912	Age of Home / Statistical Model		U	L	L							
1108 23 ST		N	Y		1939	Existing Records / Statistical Model		C	L	L							
1126 23 ST		N	Y		1907	Age of Home / Statistical Model		U	L	L							
1140 23 ST		N	Y		1937	Age of Home / Statistical Model		U	L	L							
1169 22 ST		N	Y		1917	Age of Home / Statistical Model		U	L	L							
1162 22 ST		N	Y		1900	Age of Home / Statistical Model		U	L	L							
1164 23 ST		N	Y		1900	Age of Home / Statistical Model		U	L	L							
1163 22 ST		N	Y		1900	Existing Records / Statistical Model		C	L	L							
1175 23 ST		N	Y		1930	Existing Records / Statistical Model		C	L	L							
1132 23 ST		N	Y		1910	Age of Home / Statistical Model		U	L	L							
1159 23 ST		N	Y		1915	Age of Home / Statistical Model		U	L	L							
1164 22 ST		N	Y		1880	Age of Home / Statistical Model		U	L	L							
1165 23 ST		N	Y		1910	Age of Home / Statistical Model		U	L	L							
1168 22 ST		N	Y		1915	Age of Home / Statistical Model		U	L	L							
1932 11 AVE B		N	Y		1905	Age of Home / Statistical Model		U	L	L							
1154 19 ST		N	Y		1911	Existing Records / Statistical Model		C	L	L							
1153 23 ST		N	Y		1935	Age of Home / Statistical Model		U	L	L							
1180 23 ST		N	Y		1911	Age of Home / Statistical Model		U	L	L							
1197 23 ST		N	Y		1917	Age of Home / Statistical Model		U	L	L							
1189 23 ST		N	Y		1907	Age of Home / Statistical Model		U	L	L							
1178 22 ST		N	Y		1910	Age of Home / Statistical Model		U	L	L							
1160 26 ST		N	Y		1920	Age of Home / Statistical Model		U	L	L							
2408 7 AVE		N	Y		1894	Age of Home / Statistical Model		U	L	L							
2220 11 AVE A		N	Y		1930	Age of Home / Statistical Model		U	L	L							
2218 11 AVE A		N	Y		1930	Age of Home / Statistical Model		U	L	L							
2200 11 AVE		N	Y		1939	Age of Home / Statistical Model		U	L	L							
2224 11 AVE		N	Y		1941	Existing Records / Statistical Model		C	L	L							
2230 11 AVE		N	Y		1937	Age of Home / Statistical Model		U	L	L							
757 25 ST		N	Y		1901	Existing Records / Statistical Model		C	L	L							
2329 11 AVE A		N	Y		1897	Age of Home / Statistical Model		U	L	L							
2323 11 AVE A		N	Y		1923	Age of Home / Statistical Model		U	L	L							

Service Address	Lead and Copper Sample site number.	Is this a high-risk Facility or Area?	Service Line Newly Identified Since Last Submitted Inventory	Year PWS-Owned Service Line was Installed	Year Customer Side Service Line was Installed	Source of Information Used for Service Line Identification	Gooseneck/Pigtail	PWS-Owned Service Line Material	Customer Side Service Line Material	Classification for Entire Service Line	Was Galvanized Service Line Material ever downstream of Lead?	Date Customer Notified of Lead Service Line	Was a Lead Service Line Previously Replaced at this Location?	Date Lead Service Line Replaced	Material of Service Line Replacement	Has the customer refused access to the property?	Date of customer waiver or IDPH notification, if customer refused access to property
2319 11 AVE A		N	Y		1900	Age of Home / Statistical Model		U	L	L							
739 25 ST		N	Y		1900	Existing Records / Statistical Model		C	L	L							
741 25 ST		N	Y		1901	Existing Records / Statistical Model		C	L	L							
743 25 ST		N	Y		1900	Existing Records / Statistical Model		C	L	L							
920 37 ST		N	Y		1910	Existing Records / Statistical Model		C	L	L							
935 37 ST		N	Y		1902	Existing Records / Statistical Model		C	L	L							
905 37 ST		N	Y		1918	Existing Records / Statistical Model		C	L	L							
903 37 ST		N	Y		1920	Existing Records / Statistical Model		C	L	L							
916 37 ST		N	Y		1910	Existing Records / Statistical Model		C	L	L							
910 37 ST		N	Y		1910	Existing Records / Statistical Model		C	L	L							
834 37 ST		N	Y		1896	Existing Records / Statistical Model		C	L	L							
835 37 ST		N	Y		1940	Existing Records / Statistical Model		C	L	L							
904 37 ST		N	Y		1925	Existing Records / Statistical Model		C	L	L							
404 38 ST		N	Y		1930	Existing Records / Statistical Model		L	L	L							
403 39 ST		N	Y		1911	Age of Home / Statistical Model		U	L	L							
408 38 ST		N	Y		1902	Age of Home / Statistical Model		U	L	L							
433 40TH ST		N	Y		1906	Age of Home / Statistical Model		U	L	L							
438 39 ST		N	Y		1919	Age of Home / Statistical Model		U	L	L							
4214 8 AVE		N	Y		1952	Age of Home / Statistical Model		U	L	L							
432 39 ST		N	Y		1917	Age of Home / Statistical Model		U	L	L							
4126 10 AVE		N	Y		1922	Age of Home / Statistical Model		U	L	L							
425 40 ST		N	Y		1922	Age of Home / Statistical Model		U	L	L							
417 40 ST		N	Y		1911	Age of Home / Statistical Model		U	L	L							
441 40 ST		N	Y		1917	Age of Home / Statistical Model		U	L	L							
4022 4 AVE		N	Y		Unknown	Existing Records / Statistical Model		L	L	L							
428 39 ST		N	Y		Unknown	Existing Records / Statistical Model		C	L	L							
421 39 ST		N	Y		1887	Existing Records / Statistical Model		L	L	L							
423 39 ST		N	Y		1911	Existing Records / Statistical Model		L	L	L							
411 39 ST		N	Y		1887	Age of Home / Statistical Model		U	L	L							
415 39 ST		N	Y		1900	Existing Records / Statistical Model		L	L	L							
936 37TH ST		N	Y		1903	Existing Records / Statistical Model		C	L	L							
4226 10 AVE		N	Y		1880	Age of Home / Statistical Model		U	L	L							
2409 5 AVE		N	Y		1892	Age of Home / Statistical Model		U	L	L							
4202 10 AVE		N	Y		1926	Age of Home / Statistical Model		U	L	L							
428 40 ST		N	Y		1937	Age of Home / Statistical Model		U	L	L							
417 41 ST		N	Y		1912	Age of Home / Statistical Model		U	L	L							
416 40 ST		N	Y		1936	Age of Home / Statistical Model		U	L	L							
2427 5 AVE		N	Y		1892	Age of Home / Statistical Model		U	L	L							
411 41 ST		N	Y		1922	Age of Home / Statistical Model		U	L	L							
604 45 ST		N	Y		1940	Age of Home / Statistical Model		U	L	L							
422 40 ST		N	Y		1911	Age of Home / Statistical Model		U	L	L							
435 41 ST		N	Y		1930	Age of Home / Statistical Model		U	L	L							
431 41 ST		N	Y		1920	Age of Home / Statistical Model		U	L	L							
425 41 ST		N	Y		1920	Existing Records / Statistical Model		L	L	L							
448 40 ST		N	Y		1900	Age of Home / Statistical Model		U	L	L							
3720 4 AVE		N	Y		Unknown	Existing Records / Statistical Model		C	L	L							
4625 5 AVE		N	Y		1906	Age of Home / Statistical Model		U	L	L							
4621 5 AVE		N	Y		1917	Existing Records / Statistical Model		L	L	L							
414 37 ST		N	Y		1929	Age of Home / Statistical Model		U	L	L							
4647 5 AVE		N	Y		1902	Age of Home / Statistical Model		U	L	L							
3717 5 AVE		N	N		1911	Age of Home		U	L	L							
4430 5 AVE		N	Y		1915	Age of Home / Statistical Model		U	L	L							
423 38 ST		N	Y		1902	Age of Home / Statistical Model		U	L	L							
409 37 ST		N	Y		1919	Age of Home / Statistical Model		U	L	L							
2340 5 AVE		N	Y		1892	Existing Records / Statistical Model		C	L	L							
433 38 ST		N	Y		1917	Age of Home / Statistical Model		U	L	L							
625 48 ST		N	Y		1951	Existing Records / Statistical Model		C	L	L							
2322 5 AVE		N	Y		1892	Existing Records / Statistical Model		C	L	L							
516 23 ST		N	Y		1900	Age of Home / Statistical Model		U	L	L							
410 23 ST		N	N		Unknown	N/A		U	U	U			N/R				

Service Address	Lead and Copper Sample site number.	Is this a high-risk Facility or Area?	Service Line Newly Identified Since Last Submitted Inventory	Year PWS-Owned Service Line was Installed	Year Customer Side Service Line was Installed	Source of Information Used for Service Line Identification	Gooseneck/Pigtail	PWS-Owned Service Line Material	Customer Side Service Line Material	Classification for Entire Service Line	Was Galvanized Service Line Material ever downstream of Lead?	Date Customer Notified of Lead Service Line	Was a Lead Service Line Previously Replaced at this Location?	Date Lead Service Line Replaced	Material of Service Line Replacement	Has the customer refused access to the property?	Date of customer waiver or IDPH notification, if customer refused access to property
413 37 ST		N	N		Unknown	N/A		U	U	U		N/R					
513 24TH ST		N	N		Unknown	N/A		U	U	U		N/R					
2403 7TH AVE		N	N		Unknown	N/A		U	U	U		N/R					
2407 7 AVE		N	N		Unknown	N/A		U	U	U		N/R					
418 37 ST		N	N		Unknown	N/A		U	U	U		N/R					
405 38 ST		N	N		Unknown	N/A		U	U	U		N/R					
2423 4 AVE		N	N		Unknown	Existing Records / N/A		C	U	U		N/R					
2425 4 AVE		N	N		Unknown	N/A		U	U	U		N/R					
4220 10 AVE		N	N		Unknown	N/A		U	U	U		N/R					
4310 10 AVE		N	N		Unknown	N/A		U	U	U		N/R					
4314 10 AVE		N	N		Unknown	N/A		U	U	U		N/R					
4330 10 AVE		N	N		Unknown	N/A		U	U	U		N/R					
		N	N		Unknown	N/A		U	U	U		N/R					
2437 6 AVE		N	N		Unknown	N/A		U	U	U		N/R					
3913 10 AVE		N	N		Unknown	N/A		U	U	U		N/R					
725 39 ST		N	N		Unknown	N/A		U	U	U		N/R					
505 39 ST		N	N		Unknown	N/A		U	U	U		N/R					
3730 10 AVE		N	N		Unknown	N/A		U	U	U		N/R					
550 34 ST		N	N		Unknown	N/A		U	U	U		N/R					
539 37 ST		N	N		Unknown	N/A		U	U	U		N/R					
3604 5 AVE		N	N		Unknown	N/A		U	U	U		N/R					
600 34 ST		N	N		Unknown	N/A		U	U	U		N/R					
535 37 ST		N	N		Unknown	N/A		U	U	U		N/R					
2279 9 AVE		N	N		Unknown	N/A		U	U	U		N/R					
2404 7TH AVE		N	N		Unknown	N/A		U	U	U		N/R					
2315 11 AVE C		N	N		Unknown	N/A		U	U	U		N/R					
1174 19 ST		N	N		Unknown	N/A		U	U	U		N/R					
1166 19 ST		N	N		Unknown	N/A		U	U	U		N/R					
1925 11 AVE A		N	N		Unknown	N/A		U	U	U		N/R					
2200 9 AVE		N	N		Unknown	N/A		U	U	U		N/R					
2220 9TH AVE		N	N		Unknown	N/A		U	U	U		N/R					
2240 9 AVE		N	N		Unknown	N/A		U	U	U		N/R					
2250 9 AVE		N	N		Unknown	N/A		U	U	U		N/R					
2306 7TH AVE		N	N		Unknown	N/A		U	U	U		N/R					
726 23 ST		N	N		Unknown	N/A		U	U	U		N/R					
2615 11 AVE B		N	N		Unknown	N/A		U	U	U		N/R					
2510 5 AVE		N	N		Unknown	N/A		U	U	U		N/R					
2503 5 AVE		N	N		Unknown	N/A		U	U	U		N/R					
2530 4 AVE		N	N		Unknown	N/A		U	U	U		N/R					
2529 5 AVE		N	N		Unknown	N/A		U	U	U		N/R					
2621 5 AVE		N	N		Unknown	N/A		U	U	U		N/R					
2702 6 AVE		N	N		Unknown	N/A		U	U	U		N/R					
1934 11 AVE A		N	N		Unknown	N/A		U	U	U		N/R					
3114 11 AVE C		N	N		Unknown	N/A		U	U	U		N/R					
1156 32 ST		N	N		Unknown	N/A		U	U	U		N/R					
3121 11 AVE C		N	N		Unknown	N/A		U	U	U		N/R					
4342 7 AVE		N	N		Unknown	N/A		U	U	U		N/R					
2420 5 AVE		N	N		Unknown	N/A		U	U	U		N/R					
1101 27 ST		N	N		Unknown	N/A		U	U	U		N/R					
3718 10 AVE		N	N		Unknown	N/A		U	U	U		N/R					
3706 10 AVE		N	N		Unknown	N/A		U	U	U		N/R					
3710 10 AVE		N	N		Unknown	N/A		U	U	U		N/R					
501 39 ST		N	N		Unknown	N/A		U	U	U		N/R					
1126 26 ST		N	Y			1890 Age of Home / Statistical Model		U	UNL	U		N/R					
2940 11 AVE		N	Y			1893 Age of Home / Statistical Model		U	UNL	U		N/R					
3225 11 AVE C		N	Y			1957 Existing Records / Statistical Model		C	UNL	UNL		N/R					
3110 11 AVE C		N	Y			1891 Age of Home / Statistical Model		U	UNL	U		N/R					
3206 11 AVE C		N	Y			1966 Existing Records / Statistical Model		C	UNL	UNL		N/R					
3116 11 AVE C		N	Y			1909 Age of Home / Statistical Model		U	UNL	U		N/R					
613 26 ST		N	Y		Unknown	Existing Records / Statistical Model		L	UNL	L							

Service Address	Lead and Copper Sample site number.	Is this a high-risk Facility or Area?	Service Line Newly Identified Since Last Submitted Inventory	Year PWS-Owned Service Line was Installed	Year Customer Side Service Line was Installed	Source of Information Used for Service Line Identification	Gooseneck/Pigtail	PWS-Owned Service Line Material	Customer Side Service Line Material	Classification for Entire Service Line	Was Galvanized Service Line Material ever downstream of Lead?	Date Customer Notified of Lead Service Line	Was a Lead Service Line Previously Replaced at this Location?	Date Lead Service Line Replaced	Material of Service Line Replacement	Has the customer refused access to the property?	Date of customer waiver or IDPH notification, if customer refused access to property
1138 24 ST		N	Y		1890	Age of Home / Statistical Model		U	UNL	U		N/R					
1117 26 ST		N	Y		Unknown	N/A / Statistical Model		U	UNL	U		N/R					
2413 11 AVE A		N	Y		1890	Age of Home / Statistical Model		U	UNL	U		N/R					
2508 10 AVE		N	Y		1965	Existing Records / Statistical Model		C	UNL	UNL		N/R					
2226 BARNARD CT		N	Y		1940	Age of Home / Statistical Model		U	UNL	U		N/R					
2238 BARNARD CT		N	Y		1950	Existing Records / Statistical Model		L	UNL	L							
2303 9 AVE		N	Y		1940	Existing Records / Statistical Model		C	UNL	UNL		N/R					
2310 9 AVE		N	Y		1942	Existing Records / Statistical Model		C	UNL	UNL		N/R					
3610 8 AVE		N	Y		1955	Existing Records / Statistical Model		C	UNL	UNL		N/R					
801 37 ST		N	Y		1955	Existing Records / Statistical Model		C	UNL	UNL		N/R					
810 37 ST		N	Y		1955	Existing Records / Statistical Model		C	UNL	UNL		N/R					
3720 8 AVE		N	Y		Unknown	Existing Records / Statistical Model		C	UNL	UNL		N/R					
3702 8 AVE		N	Y		1955	Existing Records / Statistical Model		C	UNL	UNL		N/R					
3701 8 AVE		N	Y		1956	Existing Records / Statistical Model		C	UNL	UNL		N/R					
3711 8 AVE		N	Y		1957	Existing Records / Statistical Model		C	UNL	UNL		N/R					
820 37 ST		N	Y		1955	Existing Records / Statistical Model		C	UNL	UNL		N/R					
825 37 ST		N	Y		1958	Existing Records / Statistical Model		C	UNL	UNL		N/R					
828 37 ST		N	Y		1956	Existing Records / Statistical Model		C	UNL	UNL		N/R					
915 37 ST		N	Y		1956	Existing Records / Statistical Model		C	UNL	UNL		N/R					
3721 8 AVE		N	Y		1955	Existing Records / Statistical Model		C	UNL	UNL		N/R					
927 37 ST		N	Y		1956	Existing Records / Statistical Model		C	UNL	UNL		N/R					
939 37 ST		N	Y		1968	Existing Records / Statistical Model		C	UNL	UNL		N/R					
3607 10 AVE		N	Y		1959	Existing Records / Statistical Model		C	UNL	UNL		N/R					
3615 10 AVE		N	Y		1964	Age of Home / Statistical Model		U	UNL	U		N/R					
948 40 ST		N	Y		1948	Existing Records / Statistical Model		C	UNL	UNL		N/R					
4236 8 AVE		N	Y		1895	Age of Home / Statistical Model		U	UNL	U		N/R					
616 24TH ST		N	Y		Unknown	N/A / Statistical Model		U	UNL	U		N/R					
2419 7 AVE		N	Y		Unknown	N/A / Statistical Model		U	UNL	U		N/R					
211 53 ST		N	N		1947	Existing Records		C	NL	NL		N/R					
501 RIVER DR		N	N		Unknown	Existing Records		NL	NL	NL		N/R					
4220 7 AVE		N	N		1953	Existing Records		C	C	NL		N/R					
2725 12 AVE		N	N		1951	Existing Records		C	C	NL		N/R					
4206 7 AVE		N	N		1958	Existing Records		C	C	NL		N/R					
604 54 ST		N	N		1952	Existing Records		C	C	NL		N/R					
743 43 ST		N	N		1897	Age of Home / Existing Records		U	C	U		N/R					
2755 12 AVE		N	N		1920	Existing Records		C	C	NL		N/R					
5414 6 AVE		N	N		1952	Existing Records		C	C	NL		N/R					
622 53 ST		N	N		1948	Existing Records		C	C	NL		N/R					
5315 7 AVE		N	N		1929	Existing Records		C	C	NL		N/R					
2743 12 AVE		N	N		1910	Existing Records		L	C	L							
717 43 ST		N	N		1915	Existing Records		L	C	L							
2737 12 AVE		N	N		1940	Existing Records		C	C	NL		N/R					
5407 7TH AVE		N	N		1953	Existing Records		C	C	NL		N/R					
630 53 ST		N	N		1950	Existing Records		C	C	NL		N/R					
4228 7 AVE		N	N		1955	Existing Records		C	C	NL		N/R					
4220 5 AVE		N	N		1939	Existing Records		C	C	NL		N/R					
548 54 ST A		N	N		1955	Existing Records		C	C	NL		N/R					
2904 11 AVE C		N	N		1920	Existing Records		L	C	L							
550 53 ST DR		N	N		1974	Existing Records		GRR	C	GRR	Y	N/R					
4113 7 AVE		N	N		1900	Existing Records		C	C	NL		N/R					
2941 12 AVE		N	N		1952	Existing Records		L	C	L							
4105 7 AVE		N	N		1925	Existing Records		C	C	NL		N/R					
556 53 ST DR		N	N		1950	Existing Records		C	C	NL		N/R					
2919 12 AVE		N	N		1952	Existing Records		C	C	NL		N/R					
2915 12 AVE		N	N		1950	Existing Records		C	C	NL		N/R					
5319 6 AVE		N	N		1922	Age of Home / Existing Records		U	C	U		N/R					
2907 12 AVE		N	N		1920	Existing Records		C	C	NL		N/R					
4311 7 AVE		N	N		1915	Existing Records		C	C	NL		N/R					
5411 6 AVE		N	N		1954	Existing Records		C	C	NL		N/R					
5415 6 AVE		N	N		1953	Existing Records		C	C	NL		N/R					

Service Address	Lead and Copper Sample site number.	Is this a high-risk Facility or Area?	Service Line Newly Identified Since Last Submitted Inventory	Year PWS-Owned Service Line was Installed	Year Customer Side Service Line was Installed	Source of Information Used for Service Line Identification	Gooseneck/Pigtail	PWS-Owned Service Line Material	Customer Side Service Line Material	Classification for Entire Service Line	Was Galvanized Service Line Material ever downstream of Lead?	Date Customer Notified of Lead Service Line	Was a Lead Service Line Previously Replaced at this Location?	Date Lead Service Line Replaced	Material of Service Line Replacement	Has the customer refused access to the property?	Date of customer waiver or IDPH notification, if customer refused access to property
4319 7 AVE		N	N		1979	Existing Records		C	C	NL		N/R					
1195 27 ST		N	N		1933	Existing Records		C	C	NL		N/R					
604 53 ST		N	N		1953	Existing Records		C	C	NL		N/R					
729 43 ST		N	N		1900	Age of Home / Existing Records		U	C	U		N/R					
5306 6 AVE		N	N		1963	Age of Home / Existing Records		U	C	U		N/R					
2927 11 AVE A		N	N		1912	Existing Records		L	C	L							
425 55 ST		N	N		Unknown	Existing Records		C	C	NL		N/R					
405 45 ST		N	N		1937	Existing Records		C	C	NL		N/R					
409 53 ST		N	N		1917	Existing Records		C	C	NL		N/R					
413 45 ST		N	N		1917	Existing Records		L	C	L							
401 45 ST		N	N		1910	Existing Records		C	C	NL		N/R					
408 44 ST		N	N		1947	Age of Home / Existing Records		U	C	U		N/R					
414 53 ST		N	N		1920	Existing Records		C	C	NL		N/R					
1115 29 ST		N	N		1925	Existing Records		C	C	NL		N/R					
1121 29 ST		N	N		1920	Existing Records		C	C	NL		N/R					
416 44TH ST		N	N		1912	Existing Records		L	C	L							
420 53 ST		N	N		1955	Existing Records		C	C	NL		N/R					
1131 29 ST		N	N		1920	Existing Records		C	C	NL		N/R					
441 45 ST		N	N		1911	Existing Records		C	C	NL		N/R					
418 54 ST		N	N		1905	Existing Records		L	C	L							
2717 11 AVE B		N	N		1978	Existing Records		C	C	NL		N/R					
2950 11TH AVENUE A		N	N		1948	Age of Home / Existing Records		U	C	U		N/R					
420 52 ST		N	N		1920	Existing Records		C	C	NL		N/R					
1123 29 ST		N	N		1920	Existing Records		C	C	NL		N/R					
424 52 ST		N	N		1902	Existing Records		C	C	NL		N/R					
411 46 ST		N	N		1942	Existing Records		C	C	NL		N/R					
2924 11 AVE A		N	N		1940	Existing Records		C	C	NL		N/R					
417 46 ST		N	N		1917	Existing Records		L	C	L							
420 54 ST		N	N		1961	Existing Records		L	C	L							
423 46 ST		N	N		1950	Age of Home / Existing Records		U	C	U		N/R					
2914 11 AVE A		N	N		1932	Existing Records		L	C	L							
428 52 ST		N	N		1949	Existing Records		GRR	C	GRR	Y	N/R					
2920 11 AVE A		N	N		1934	Age of Home / Existing Records		U	C	U		N/R					
427 53 ST		N	N		1952	Existing Records		C	C	NL		N/R					
429 46 ST		N	N		1898	Existing Records		L	C	L							
2904 11 AVE A		N	N		1906	Existing Records		L	C	L							
2930 11 AVE A		N	N		1946	Age of Home / Existing Records		U	C	U		N/R					
425 54 ST		N	N		1900	Existing Records		C	C	NL		N/R					
431 53 ST		N	N		1900	Existing Records		L	C	L							
431 46 ST		N	N		1908	Existing Records		C	C	NL		N/R					
426 45 ST		N	N		1983	Existing Records		L	C	L							
1137 29 ST		N	N		1911	Existing Records		C	C	NL		N/R					
440 45 ST		N	N		1945	Existing Records		L	C	L							
441 46 ST		N	N		1918	Existing Records		L	C	L							
5026 4 AVE		N	N		Unknown	N/A / Existing Records		U	C	U		N/R					
5020 4 AVE		N	N		1901	Existing Records		C	C	NL		N/R					
4520 4 AVE		N	N		1952	Existing Records		C	C	NL		N/R					
2907 11 AVE B		N	N		1950	Existing Records		C	C	NL		N/R					
5226 4 AVE		N	N		1944	Existing Records		L	C	L							
428 46 ST		N	N		1910	Existing Records		L	C	L							
1152 29 ST		N	N		1938	Existing Records		C	C	NL		N/R					
5304 4 AVE		N	N		1940	Existing Records		C	C	NL		N/R					
432 46 ST		N	N		1897	Existing Records		C	C	NL		N/R					
5312 4 AVE		N	N		1940	Existing Records		L	C	L							
438 46 ST		N	N		1949	Age of Home / Existing Records		U	C	U		N/R					
444 46 ST		N	N		1935	Existing Records		C	C	NL		N/R					
5402 4 AVE		N	N		1950	Existing Records		C	C	NL		N/R					
5416 4 AVE		N	N		1957	Existing Records		C	C	NL		N/R					
457 48TH ST		N	N		1903	Existing Records		C	C	NL		N/R					
408 50 ST		N	N		Unknown	Existing Records		C	C	NL		N/R					

Service Address	Lead and Copper Sample site number.	Is this a high-risk Facility or Area?	Service Line Newly Identified Since Last Submitted Inventory	Year PWS-Owned Service Line was Installed	Year Customer Side Service Line was Installed	Source of Information Used for Service Line Identification	Gooseneck/Pigtail	PWS-Owned Service Line Material	Customer Side Service Line Material	Classification for Entire Service Line	Was Galvanized Service Line Material ever downstream of Lead?	Date Customer Notified of Lead Service Line	Was a Lead Service Line Previously Replaced at this Location?	Date Lead Service Line Replaced	Material of Service Line Replacement	Has the customer refused access to the property?	Date of customer waiver or IDPH notification, if customer refused access to property
423 48 ST		N	N		1897	Age of Home / Existing Records		U	C	U		N/R					
409 51 ST		N	N		1917	Existing Records		C	C	NL		N/R					
425 48 ST		N	N		1897	Existing Records		L	C	L							
447 48 ST		N	N		1927	Existing Records		C	C	NL		N/R					
410 51ST ST		N	N		1920	Existing Records		L	C	L							
455 48 ST		N	N		1900	Age of Home / Existing Records		U	C	U		N/R					
417 51ST ST		N	N		1948	Existing Records		C	C	NL		N/R					
413 48 ST		N	N		1920	Existing Records		C	C	NL		N/R					
1180 27 ST		N	N		1911	Existing Records		L	C	L							
417 52 ST		N	N		1927	Existing Records		C	C	NL		N/R					
417 48 ST		N	N		1913	Existing Records		C	C	NL		N/R					
421 51 ST		N	N		1948	Existing Records		C	C	NL		N/R					
2748 11 AVE C		N	N		1910	Age of Home / Existing Records		U	C	U		N/R					
4108 RIVER DR		N	N		1940	Existing Records		L	C	L							
2744 11 AVE C		N	N		2001	Existing Records		C	C	NL		N/R					
430 51 ST		N	N		1920	Existing Records		L	C	L							
243 46 ST		N	N		1951	Existing Records		C	C	NL		N/R					
434 51 ST		N	N		1920	Age of Home / Existing Records		U	C	U		N/R					
433 52 ST		N	N		1923	Existing Records		C	C	NL		N/R					
440 51 ST		N	N		1920	Existing Records		L	C	L							
4005 5 AVE		N	N		1997	Existing Records		C	C	NL		N/R					
439 52 ST		N	N		1940	Existing Records		C	C	NL		N/R					
4125 5 AVE		N	N		1909	Existing Records		C	C	NL		N/R					
4117 5 AVE		N	N		1921	Existing Records		C	C	NL		N/R					
1186 27 ST		N	N		1958	Age of Home / Existing Records		U	C	U		N/R					
446 41 ST		N	N		1900	Age of Home / Existing Records		U	C	U		N/R					
4215 8 AVE		N	N		1937	Age of Home / Existing Records		U	C	U		N/R					
1185 29 ST		N	N		1910	Existing Records		C	C	NL		N/R					
5440 1 AVE		N	N		1963	Existing Records		C	C	NL		N/R					
5451 4 AVE		N	N		1954	Existing Records		L	C	L							
5421 4 AVE		N	N		1900	Existing Records		C	C	NL		N/R					
4117 10 AVE		N	N		1952	Existing Records		L	C	L							
213 54 ST		N	N		1954	Existing Records		C	C	NL		N/R					
4121 10 AVE		N	N		1955	Existing Records		C	C	NL		N/R					
4115 10 AVE		N	N		1953	Existing Records		C	C	NL		N/R					
301 54 ST		N	N		1902	Existing Records		L	C	L							
305 54 ST		N	N		1907	Existing Records		L	C	L							
4105 9 AVE DR		N	N		1907	Existing Records		C	C	NL		N/R					
311 54 ST		N	N		1952	Existing Records		C	C	NL		N/R					
4109 9TH AVE		N	N		1955	Age of Home / Existing Records		U	C	U		N/R					
236 53 ST		N	N		1951	Existing Records		C	C	NL		N/R					
934 41 ST		N	N		1967	Existing Records		C	C	NL		N/R					
4103 9TH AVENUE DR		N	N		1977	Age of Home / Existing Records		U	C	U		N/R					
4109 10TH AVE		N	N		1977	Existing Records		C	C	NL		N/R					
4108 9TH AVE DR		N	N		1962	Existing Records		C	C	NL		N/R					
4005 7 AVE		N	N		1952	Existing Records		C	C	NL		N/R					
4100 8 AVE		N	N		1929	Existing Records		L	C	L							
914 42 ST		N	N		1920	Existing Records		C	C	NL		N/R					
317 55 ST		N	N		Unknown	Existing Records		C	C	NL		N/R					
902 42 ST		N	N		1964	Age of Home / Existing Records		U	C	U		N/R					
234 53 ST		N	N		1952	Existing Records		C	C	NL		N/R					
42ND ST & 10 AVE		N	N		Unknown	Existing Records		C	C	NL		N/R					
4511 5 AVE		N	N		1919	Age of Home / Existing Records		U	C	U		N/R					
5414 4 AVE		N	N		1919	Age of Home / Existing Records		U	C	U		N/R					
451 45 ST		N	N		1937	Existing Records		L	C	L							
450 48 ST		N	N		1900	Age of Home / Existing Records		U	C	U		N/R					
450 45 ST		N	N		1927	Existing Records		C	C	NL		N/R					
450 43 ST		N	N		1950	Existing Records		L	C	L							
500 54 ST A		N	N		1957	Existing Records		C	C	NL		N/R					
5338 5 AVE		N	N		1980	Existing Records		C	C	NL		N/R					

Service Address	Lead and Copper Sample site number.	Is this a high-risk Facility or Area?	Service Line Newly Identified Since Last Submitted Inventory	Year PWS-Owned Service Line was Installed	Year Customer Side Service Line was Installed	Source of Information Used for Service Line Identification	Gooseneck/Pigtail	PWS-Owned Service Line Material	Customer Side Service Line Material	Classification for Entire Service Line	Was Galvanized Service Line Material ever downstream of Lead?	Date Customer Notified of Lead Service Line	Was a Lead Service Line Previously Replaced at this Location?	Date Lead Service Line Replaced	Material of Service Line Replacement	Has the customer refused access to the property?	Date of customer waiver or IDPH notification, if customer refused access to property
447 43 ST		N	N		1907	Age of Home / Existing Records		U	C	U		N/R					
5334 5 AVE		N	N		1930	Existing Records		C	C	NL		N/R					
446 42 ST		N	N		1948	Existing Records		L	C	L							
5330 5 AVE		N	N		1930	Existing Records		C	C	NL		N/R					
5318 5 AVE		N	N		1952	Existing Records		L	C	L							
4321 5 AVE		N	N		Unknown	Existing Records		C	C	NL		N/R					
530 53 ST DR		N	N		1951	Existing Records		C	C	NL		N/R					
505 54 ST A		N	N		1965	Existing Records		C	C	NL		N/R					
552 54 ST A		N	N		1950	Existing Records		C	C	NL		N/R					
601 45 ST		N	N		1918	Age of Home / Existing Records		U	C	U		N/R					
2957 12 AVE		N	N		1936	Existing Records		C	C	NL		N/R					
544 53 ST DR		N	N		1940	Existing Records		L	C	L							
623 45 ST		N	N		1945	Age of Home / Existing Records		U	C	U		N/R					
2951 12 AVE		N	N		1918	Existing Records		C	C	NL		N/R					
2805 8 AVE		N	N		1920	Existing Records		C	C	NL		N/R					
239 44 ST		N	N		1900	Existing Records		L	C	L							
1001 27 ST		N	N		1953	Existing Records		C	C	NL		N/R					
5121 4 AVE		N	N		1948	Existing Records		C	C	NL		N/R					
825 27 ST		N	N		1917	Age of Home / Existing Records		U	C	U		N/R					
228 43 ST		N	N		1949	Existing Records		C	C	NL		N/R					
1028 27 ST		N	N		1890	Existing Records		L	C	L							
213 44 ST		N	N		1897	Existing Records		C	C	NL		N/R					
2718 9 AVE		N	N		1900	Existing Records		C	C	NL		N/R					
217 44 ST		N	N		1903	Age of Home / Existing Records		U	C	U		N/R					
202 43 ST		N	N		1961	Existing Records		C	C	NL		N/R					
231 52 ST		N	N		Unknown	Existing Records		C	C	NL		N/R					
717 27 ST		N	N		1918	Existing Records		C	C	NL		N/R					
227 44 ST		N	N		1922	Existing Records		L	C	L							
2823 8 AVE		N	N		1861	Existing Records		C	C	NL		N/R					
3700 RIVER DR		N	N		Unknown	Existing Records		C	C	NL		N/R					
244 43 ST		N	N		1907	Age of Home / Existing Records		U	C	U		N/R					
2815 8 AVE		N	N		1922	Existing Records		C	C	NL		N/R					
3720 RIVER DR		N	N		2013	Existing Records		C	C	NL		N/R					
1031 33 ST CT		N	N		1958	Existing Records		C	C	NL		N/R					
1039 33 ST CT		N	N		1958	Existing Records		C	C	NL		N/R					
237 43 ST		N	N		1911	Existing Records		C	C	NL		N/R					
1049 31 ST		N	N		1900	Age of Home / Existing Records		U	C	U		N/R					
4326 RIVER DR		N	N		1979	Existing Records		C	C	NL		N/R					
315 41 ST		N	N		1964	Existing Records		C	C	NL		N/R					
4530 RIVER DR		N	N		1965	Existing Records		C	C	NL		N/R					
3105 11 AVE		N	N		1978	Existing Records		C	C	NL		N/R					
4307 4 AVE		N	N		1953	Existing Records		C	C	NL		N/R					
5226 RIVER DR		N	N		1958	Existing Records		C	C	NL		N/R					
243 43 ST		N	N		1907	Age of Home / Existing Records		U	C	U		N/R					
3137 11 AVE		N	N		1959	Existing Records		C	C	NL		N/R					
5027 4 AVE		N	N		1952	Existing Records		C	C	NL		N/R					
4800 4 AVE		N	N		1900	Existing Records		L	C	L							
2829 8 AVE		N	N		1966	Age of Home / Existing Records		U	C	U		N/R					
254 45 ST		N	N		1943	Existing Records		L	C	L							
212 49 ST		N	N		1897	Existing Records		C	C	NL		N/R					
2808 10 AVE		N	N		2003	Existing Records		C	C	NL		N/R					
2822 10 AVE		N	N		1982	Existing Records		C	C	NL		N/R					
212 44 ST		N	N		1915	Existing Records		C	C	NL		N/R					
213 45 ST		N	N		1960	Age of Home / Existing Records		U	C	U		N/R					
224 48 ST		N	N		1892	Age of Home / Existing Records		U	C	U		N/R					
2820 10 AVE		N	N		1981	Existing Records		C	C	NL		N/R					
214 44 ST		N	N		1912	Existing Records		C	C	NL		N/R					
223 49 ST		N	N		1906	Existing Records		L	C	L							
1007 29 ST		N	N		1878	Existing Records		C	C	NL		N/R					
1003 29 ST		N	N		1893	Existing Records		C	C	NL		N/R					



Service Address	Lead and Copper Sample site number.	Is this a high-risk Facility or Area?	Service Line Newly Identified Since Last Submitted Inventory	Year PWS-Owned Service Line was Installed	Year Customer Side Service Line was Installed	Source of Information Used for Service Line Identification	Gooseneck/Pigtail	PWS-Owned Service Line Material	Customer Side Service Line Material	Classification for Entire Service Line	Was Galvanized Service Line Material ever downstream of Lead?	Date Customer Notified of Lead Service Line	Was a Lead Service Line Previously Replaced at this Location?	Date Lead Service Line Replaced	Material of Service Line Replacement	Has the customer refused access to the property?	Date of customer waiver or IDPH notification, if customer refused access to property
202 44TH ST		N	N		1958	Existing Records		C	C	NL		N/R					
1011 29 ST		N	N		1962	Existing Records		C	C	NL		N/R					
230 48 ST		N	N		1951	Age of Home / Existing Records		U	C	U		N/R					
1025 29 ST		N	N		1930	Existing Records		C	C	NL		N/R					
1035 29 ST		N	N		1883	Existing Records		C	C	NL		N/R					
238 49 ST		N	N		1907	Age of Home / Existing Records		U	C	U		N/R					
230 44 ST		N	N		1940	Age of Home / Existing Records		U	C	U		N/R					
1037 29 ST		N	N		1891	Existing Records		C	C	NL		N/R					
233 45 ST		N	N		1909	Age of Home / Existing Records		U	C	U		N/R					
1029 29 ST		N	N		1961	Existing Records		C	C	NL		N/R					
1045 29 ST		N	N		1898	Existing Records		C	C	NL		N/R					
234 48 ST		N	N		1907	Existing Records		L	C	L							
240 44 ST		N	N		1940	Existing Records		C	C	NL		N/R					
5403 4 AVE		N	N		1954	Existing Records		L	C	L							
2745 11 AVE		N	N		1948	Existing Records		C	C	NL		N/R					
245 45 ST		N	N		1911	Existing Records		C	C	NL		N/R					
2747 11 AVE		N	N		1948	Existing Records		C	C	NL		N/R					
5427 4 AVE		N	N		1956	Existing Records		C	C	NL		N/R					
2743 11 AVE		N	N		1948	Existing Records		C	C	NL		N/R					
249 45 ST		N	N		1903	Existing Records		C	C	NL		N/R					
5429 4 AVE		N	N		1937	Existing Records		C	C	NL		N/R					
2739 11 AVE		N	N		1891	Existing Records		L	C	L							
2733 11 AVE		N	N		1890	Existing Records		C	C	NL		N/R					
5431 4 AVE		N	N		1953	Existing Records		C	C	NL		N/R					
2725 11 AVE		N	N		1879	Existing Records		L	C	L							
220 53 ST		N	N		1919	Existing Records		L	C	L							
1065 29 ST		N	N		1953	Existing Records		C	C	NL		N/R					
226 53 ST		N	N		1945	Existing Records		C	C	NL		N/R					
2749 11 AVE		N	N		1955	Existing Records		C	C	NL		N/R					
5319 4 AVE		N	N		1913	Existing Records		C	C	NL		N/R					
5311 4 AVE		N	N		1938	Existing Records		L	C	L							
2735 10TH AVE		N	N		1999	Existing Records		C	C	NL		N/R					
201 44 ST		N	N		1960	Existing Records		C	C	NL		N/R					
4824 4 AVE		N	N		Unknown	Existing Records		C	C	NL		N/R					
404 49 ST		N	N		1900	Existing Records		L	C	L							
904 29 ST		N	N		1914	Existing Records		C	C	NL		N/R					
4910 4 AVE		N	N		Unknown	Existing Records		C	C	NL		N/R					
910 29 ST		N	N		1923	Existing Records		C	C	NL		N/R					
215 43 ST		N	N		1952	Existing Records		C	C	NL		N/R					
408 48 ST		N	N		1892	Existing Records		C	C	NL		N/R					
418 41 ST		N	N		1903	Age of Home / Existing Records		U	C	U		N/R					
1004 29 ST		N	N		1910	Existing Records		C	C	NL		N/R					
419 42 ST		N	N		1911	Existing Records		L	C	L							
1008 29 ST		N	N		1902	Existing Records		C	C	NL		N/R					
422 41 ST		N	N		1952	Existing Records		C	C	NL		N/R					
417 49 ST		N	N		1902	Age of Home / Existing Records		U	C	U		N/R					
1026 33 ST CT		N	N		1971	Existing Records		C	C	NL		N/R					
427 42 ST		N	N		1956	Age of Home / Existing Records		U	C	U		N/R					
926 29 ST		N	N		1914	Existing Records		C	C	NL		N/R					
1023 33 ST CT		N	N		1961	Existing Records		C	C	NL		N/R					
419 50 ST		N	N		1956	Existing Records		C	C	NL		N/R					
1017 33 ST CT		N	N		1957	Existing Records		C	C	NL		N/R					
433 42 ST		N	N		1917	Existing Records		C	C	NL		N/R					
1011 33 ST CT		N	N		1958	Existing Records		C	C	NL		N/R					
1001 33 ST CT		N	N		1958	Existing Records		C	C	NL		N/R					
438 41 ST/VACANT		N	N		1940	Existing Records		C	C	NL		N/R					
1014 29 ST		N	N		1893	Existing Records		C	C	NL		N/R					
442 41 ST		N	N		1900	Existing Records		C	C	NL		N/R					
423 50 ST		N	N		1947	Existing Records		C	C	NL		N/R					
407 43 ST		N	N		1902	Existing Records		C	C	NL		N/R					

Service Address	Lead and Copper Sample site number.	Is this a high-risk Facility or Area?	Service Line Newly Identified Since Last Submitted Inventory	Year PWS-Owned Service Line was Installed	Year Customer Side Service Line was Installed	Source of Information Used for Service Line Identification	Gooseneck/Pigtail	PWS-Owned Service Line Material	Customer Side Service Line Material	Classification for Entire Service Line	Was Galvanized Service Line Material ever downstream of Lead?	Date Customer Notified of Lead Service Line	Was a Lead Service Line Previously Replaced at this Location?	Date Lead Service Line Replaced	Material of Service Line Replacement	Has the customer refused access to the property?	Date of customer waiver or IDPH notification, if customer refused access to property
427 49 ST		N	N		1909	Existing Records		C	C	NL		N/R					
1022 29 ST		N	N		1891	Existing Records		C	C	NL		N/R					
411 43 ST		N	N		1939	Existing Records		L	C	L							
428 48 ST		N	N		1934	Existing Records		C	C	NL		N/R					
429 50 ST		N	N		1900	Existing Records		C	C	NL		N/R					
1002 33 ST CT		N	N		1959	Existing Records		C	C	NL		N/R					
419 43 ST		N	N		1914	Existing Records		L	C	L							
417 43 ST		N	N		1897	Age of Home / Existing Records		U	C	U		N/R					
428 49 ST		N	N		1892	Age of Home / Existing Records		U	C	U		N/R					
3151 11 AVE		N	N		1951	Existing Records		C	C	NL		N/R					
423 43 ST		N	N		1911	Age of Home / Existing Records		U	C	U		N/R					
1008 33 ST CT		N	N		1958	Existing Records		C	C	NL		N/R					
427 51 ST		N	N		1947	Age of Home / Existing Records		U	C	U		N/R					
432 48 ST		N	N		1907	Age of Home / Existing Records		U	C	U		N/R					
3201 11 AVE		N	N		1961	Existing Records		C	C	NL		N/R					
432 42 ST		N	N		1907	Existing Records		L	C	L							
431 49 ST		N	N		1914	Existing Records		L	C	L							
1040 33 ST CT		N	N		1956	Existing Records		C	C	NL		N/R					
432 49 ST		N	N		1892	Existing Records		C	C	NL		N/R					
3205 11 AVE		N	N		1958	Existing Records		C	C	NL		N/R					
437 43 ST		N	N		1910	Age of Home / Existing Records		U	C	U		N/R					
431 50 ST		N	N		Unknown	Existing Records		L	C	L							
436 42 ST		N	N		1909	Existing Records		C	C	NL		N/R					
1050 29 ST		N	N		1964	Existing Records		C	C	NL		N/R					
443 43 ST		N	N		1911	Age of Home / Existing Records		U	C	U		N/R					
3021 11 AVE		N	N		1891	Existing Records		L	C	L							
442 42 ST		N	N		1897	Existing Records		L	C	L							
436 48 ST		N	N		1915	Age of Home / Existing Records		U	C	U		N/R					
408 43 ST		N	N		1917	Age of Home / Existing Records		U	C	U		N/R					
438 49TH ST		N	N		1892	Existing Records		C	C	NL		N/R					
437 50 ST		N	N		1942	Age of Home / Existing Records		U	C	U		N/R					
3015 11 AVE		N	N		1976	Existing Records		C	C	NL		N/R					
414 43 ST		N	N		1920	Existing Records		L	C	L							
419 44 ST		N	N		1927	Age of Home / Existing Records		U	C	U		N/R					
437 51 ST		N	N		1948	Age of Home / Existing Records		U	C	U		N/R					
425 44 ST		N	N		1910	Existing Records		C	C	NL		N/R					
2929 11 AVE		N	N		1951	Existing Records		C	C	NL		N/R					
428 43 ST		N	N		1910	Age of Home / Existing Records		U	C	U		N/R					
4917 5 AVE		N	N		1912	Existing Records		L	C	L							
1064 29TH ST		N	N		1955	Existing Records		C	C	NL		N/R					
432 43 ST		N	N		1952	Age of Home / Existing Records		U	C	U		N/R					
4921 5 AVE		N	N		1915	Existing Records		L	C	L							
3215 11 AVE		N	N		1958	Existing Records		C	C	NL		N/R					
4925 5 AVE		N	N		1913	Existing Records		C	C	NL		N/R					
1050 33 ST CT		N	N		1960	Existing Records		C	C	NL		N/R					
440 43 ST		N	N		1928	Age of Home / Existing Records		U	C	U		N/R					
1049 33 ST CT		N	N		1959	Existing Records		C	C	NL		N/R					
443 44 ST		N	N		1911	Age of Home / Existing Records		U	C	U		N/R					
444 43 ST		N	N		1945	Existing Records		L	C	L							
3223 11 AVE		N	N		1958	Existing Records		C	C	NL		N/R					
441 51 ST		N	N		1912	Existing Records		C	C	NL		N/R					
4909 5 AVE		N	N		1951	Existing Records		L	C	L							
4905 5 AVE		N	N		1942	Existing Records		L	C	L							
402 42 ST		N	N		1907	Existing Records		C	C	NL		N/R					
4320 4 AVE		N	N		Unknown	Existing Records		C	C	NL		N/R					
4100 4 AVE		N	N		1990	Age of Home / Existing Records		UNL	C	UNL		N/R					
4805 5 AVE		N	N		1952	Existing Records		C	C	NL		N/R					
2955 11 AVE A		N	N		1950	Age of Home / Existing Records		U	C	U		N/R					
222 52 ST		N	N		Unknown	N/A / Existing Records		U	C	U		N/R					
402 43RD ST		N	N		1950	Existing Records		C	C	NL		N/R					

Service Address	Lead and Copper Sample site number.	Is this a high-risk Facility or Area?	Service Line Newly Identified Since Last Submitted Inventory	Year PWS-Owned Service Line was Installed	Year Customer Side Service Line was Installed	Source of Information Used for Service Line Identification	Gooseneck/Pigtail	PWS-Owned Service Line Material	Customer Side Service Line Material	Classification for Entire Service Line	Was Galvanized Service Line Material ever downstream of Lead?	Date Customer Notified of Lead Service Line	Was a Lead Service Line Previously Replaced at this Location?	Date Lead Service Line Replaced	Material of Service Line Replacement	Has the customer refused access to the property?	Date of customer waiver or IDPH notification, if customer refused access to property
223 52ND ST		N	N		Unknown	Existing Records		C	C	NL		N/R					
425 37 ST		N	N		1892	Existing Records		L	C	L							
4615 8 AVE		N	N		1964	Existing Records		C	C	NL		N/R					
2315 5 AVE		N	N		Unknown	N/A / Existing Records		U	C	U		N/R					
3701 5 AVE		N	N		1952	Existing Records		C	C	NL		N/R					
4619 8 AVE		N	N		1963	Existing Records		C	C	NL		N/R					
2307 5TH AVE		N	N		1900	Existing Records		C	C	NL		N/R					
4623 8 AVE		N	N		1963	Existing Records		C	C	NL		N/R					
3510 4 AVE		N	N		1940	Existing Records		C	C	NL		N/R					
2350 4 AVE		N	N		Unknown	N/A / Existing Records		U	C	U		N/R					
4711 8 AVE		N	N		1982	Existing Records		C	C	NL		N/R					
2325 5 AVE		N	N		1964	Age of Home / Existing Records		U	C	U		N/R					
4627 8 AVE		N	N		1966	Existing Records		C	C	NL		N/R					
4312 8 AVE		N	N		1963	Existing Records		C	C	NL		N/R					
2335 5 AVE		N	N		1892	Existing Records		C	C	NL		N/R					
231 38 ST		N	N		1907	Existing Records		L	C	L							
4610 8 AVE		N	N		1963	Existing Records		C	C	NL		N/R					
2329 5 AVE		N	N		1894	Age of Home / Existing Records		U	C	U		N/R					
2347 5 AVE		N	N		1955	Existing Records		C	C	NL		N/R					
815 47 ST		N	N		1900	Existing Records		C	C	NL		N/R					
2339 5 AVE		N	N		Unknown	Existing Records		C	C	NL		N/R					
4605 8 AVE		N	N		1968	Existing Records		C	C	NL		N/R					
4602 8 AVE		N	N		1964	Existing Records		C	C	NL		N/R					
2334 4 AVE		N	N		1914	Age of Home / Existing Records		U	C	U		N/R					
211 38 ST		N	N		1945	Existing Records		C	C	NL		N/R					
829 47 ST		N	N		1925	Existing Records		C	C	NL		N/R					
2316 4 AVE		N	N		1957	Existing Records		C	C	NL		N/R					
819 47 ST		N	N		1956	Existing Records		C	C	NL		N/R					
400 22 ST		N	N		Unknown	Existing Records		C	C	NL		N/R					
2221 5 AVE		N	N		Unknown	Existing Records		C	C	NL		N/R					
4620 8 AVE		N	N		1966	Existing Records		C	C	NL		N/R					
2201 5 AVE		N	N		1949	Age of Home / Existing Records		U	C	U		N/R					
4616 8 AVE		N	N		1965	Existing Records		C	C	NL		N/R					
2200 5 AVE		N	N		Unknown	Existing Records		C	C	NL		N/R					
204 38 ST		N	N		Unknown	Existing Records		C	C	NL		N/R					
2201 7 AVE		N	N		Unknown	Existing Records		C	C	NL		N/R					
214 38 ST		N	N		1897	Age of Home / Existing Records		U	C	U		N/R					
922 42 ST		N	N		1953	Existing Records		L	C	L							
509 22 ST		N	N		1892	Age of Home / Existing Records		U	C	U		N/R					
218 38 ST		N	N		1900	Age of Home / Existing Records		U	C	U		N/R					
4225 10TH AVE		N	N		1951	Existing Records		C	C	NL		N/R					
513 22 ST		N	N		1892	Age of Home / Existing Records		U	C	U		N/R					
4305 10 AVE		N	N		1976	Existing Records		C	C	NL		N/R					
227 39 ST		N	N		1892	Existing Records		L	C	L							
514 21 ST		N	N		1890	Existing Records		C	C	NL		N/R					
4331 10TH AVE		N	N		1977	Existing Records		C	C	NL		N/R					
516 21 ST		N	N		1893	Existing Records		C	C	NL		N/R					
235 39 ST		N	N		1949	Existing Records		C	C	NL		N/R					
234 38 ST		N	N		1897	Existing Records		L	C	L							
925 42 ST		N	N		1963	Age of Home / Existing Records		U	C	U		N/R					
825 42 ST		N	N		1955	Existing Records		C	C	NL		N/R					
240 38 ST		N	N		Unknown	Existing Records		C	C	NL		N/R					
609 22ND ST		N	N		1959	Existing Records		C	C	NL		N/R					
209 40 ST		N	N		1912	Existing Records		C	C	NL		N/R					
905 42 ST		N	N		1961	Existing Records		C	C	NL		N/R					
2430 RIVER DR		N	N		1901	Existing Records		NL	C	NL		N/R					
216 39 ST		N	N		1977	Existing Records		C	C	NL		N/R					
915 42 ST		N	N		1963	Existing Records		L	C	L							
2310 3 AVE		N	N		1963	Existing Records		C	C	NL		N/R					
219 40 ST		N	N		1892	Age of Home / Existing Records		U	C	U		N/R					

Service Address	Lead and Copper Sample site number.	Is this a high-risk Facility or Area?	Service Line Newly Identified Since Last Submitted Inventory	Year PWS-Owned Service Line was Installed	Year Customer Side Service Line was Installed	Source of Information Used for Service Line Identification	Gooseneck/Pigtail	PWS-Owned Service Line Material	Customer Side Service Line Material	Classification for Entire Service Line	Was Galvanized Service Line Material ever downstream of Lead?	Date Customer Notified of Lead Service Line	Was a Lead Service Line Previously Replaced at this Location?	Date Lead Service Line Replaced	Material of Service Line Replacement	Has the customer refused access to the property?	Date of customer waiver or IDPH notification, if customer refused access to property
2121 5 AVE		N	N		1910	Existing Records		C	C	NL		N/R					
224 39 ST		N	N		1925	Existing Records		C	C	NL		N/R					
2109 5 AVE		N	N		Unknown	Existing Records		C	C	NL		N/R					
1014 41 ST		N	N		1917	Existing Records		L	C	L							
2223 6 AVE		N	N		1892	Existing Records		C	C	NL		N/R					
824 47 ST		N	N		1964	Existing Records		C	C	NL		N/R					
2221 6 AVE		N	N		1892	Existing Records		C	C	NL		N/R					
235 40 ST		N	N		1952	Existing Records		C	C	NL		N/R					
901 46 ST DR		N	N		1987	Existing Records		C	C	NL		N/R					
3909 4 AVE		N	N		Unknown	N/A / Existing Records		U	C	U		N/R					
816 47 ST		N	N		1955	Existing Records		C	C	NL		N/R					
247 40 ST		N	N		1909	Existing Records		C	C	NL		N/R					
2129 6 AVE		N	N		1930	Existing Records		C	C	NL		N/R					
820 47 ST		N	N		1955	Existing Records		C	C	NL		N/R					
208 40 ST		N	N		Unknown	N/A / Existing Records		U	C	U		N/R					
4606 8 AVE		N	N		1966	Existing Records		C	C	NL		N/R					
216 40 ST		N	N		Unknown	Existing Records		C	C	NL		N/R					
2121 6 AVE		N	N		1892	Existing Records		C	C	NL		N/R					
4411 7 AVE		N	N		1959	Existing Records		C	C	NL		N/R					
236 40 ST		N	N		1927	Existing Records		C	C	NL		N/R					
2111 6 AVE		N	N		1892	Existing Records		C	C	NL		N/R					
4411 7 AVE		N	N		Unknown	Existing Records		C	C	NL		N/R					
240 40 ST		N	N		1927	Existing Records		C	C	NL		N/R					
520 21 ST		N	N		Unknown	Existing Records		C	C	NL		N/R					
2117 6 AVE		N	N		1890	Existing Records		C	C	NL		N/R					
205 41 ST		N	N		1949	Existing Records		C	C	NL		N/R					
2130 5 AVE		N	N		1948	Existing Records		C	C	NL		N/R					
225 41 ST		N	N		1890	Existing Records		C	C	NL		N/R					
5431 3 AVE		N	N		1951	Existing Records		C	C	NL		N/R					
231 41 ST		N	N		1900	Existing Records		C	C	NL		N/R					
5402 3 AVE		N	N		1953	Existing Records		C	C	NL		N/R					
243 41 ST		N	N		1907	Existing Records		C	C	NL		N/R					
235 41 ST		N	N		1994	Existing Records		C	C	NL		N/R					
2112 6 AVE		N	N		1892	Existing Records		C	C	NL		N/R					
604 21 ST		N	N		1858	Existing Records		C	C	NL		N/R					
5424 3 AVE		N	N		1904	Existing Records		L	C	L							
5428 3 AVE		N	N		1995	Existing Records		L	C	L							
516 25 ST		N	N		1904	Existing Records		L	C	L							
202 34 ST		N	N		Unknown	N/A / Existing Records		U	C	U		N/R					
5446 3 AVE		N	N		1907	Existing Records		L	C	L							
226 34 ST		N	N		1980	Existing Records		C	C	NL		N/R					
2336 5 AVE		N	N		1892	Existing Records		C	C	NL		N/R					
318 54 ST		N	N		1912	Existing Records		C	C	NL		N/R					
230 35 ST		N	N		Unknown	Existing Records		C	C	NL		N/R					
3501 4 AVE		N	N		1918	Existing Records		C	C	NL		N/R					
2338 5 AVE		N	N		1912	Existing Records		C	C	NL		N/R					
3420 2 AVE		N	N		Unknown	Existing Records		C	C	NL		N/R					
2306 5 AVE		N	N		Unknown	N/A / Existing Records		U	C	U		N/R					
2301 6 AVE		N	N		1892	Existing Records		C	C	NL		N/R					
2307 6 AVE		N	N		1887	Age of Home / Existing Records		U	C	U		N/R					
3422 RIVER DR		N	N		2005	Existing Records		C	C	NL		N/R					
4234 RIVER DR		N	N		1885	Existing Records		C	C	NL		N/R					
115 35 ST		N	N		1910	Existing Records		C	C	NL		N/R					
4230 RIVER DR		N	N		1967	Existing Records		C	C	NL		N/R					
4228 RIVER DR		N	N		1968	Existing Records		C	C	NL		N/R					
128 35 ST		N	N		1952	Existing Records		C	C	NL		N/R					
2501 RIVER DR		N	N		1987	Existing Records		C	C	NL		N/R					
120 34 ST		N	N		Unknown	Existing Records		C	C	NL		N/R					
2603 4 AVE		N	N		Unknown	Existing Records		C	C	NL		N/R					
133 35 ST		N	N		Unknown	Existing Records		C	C	NL		N/R					

Service Address	Lead and Copper Sample site number.	Is this a high-risk Facility or Area?	Service Line Newly Identified Since Last Submitted Inventory	Year PWS-Owned Service Line was Installed	Year Customer Side Service Line was Installed	Source of Information Used for Service Line Identification	Gooseneck/Pigtail	PWS-Owned Service Line Material	Customer Side Service Line Material	Classification for Entire Service Line	Was Galvanized Service Line Material ever downstream of Lead?	Date Customer Notified of Lead Service Line	Was a Lead Service Line Previously Replaced at this Location?	Date Lead Service Line Replaced	Material of Service Line Replacement	Has the customer refused access to the property?	Date of customer waiver or IDPH notification, if customer refused access to property
2704 4 AVE		N	N		Unknown	Existing Records		C	C	NL		N/R					
4400 RIVER RD		N	N		2008	Age of Home / Existing Records		UNL	C	UNL		N/R					
131 36 ST		N	N		Unknown	N/A / Existing Records		U	C	U		N/R					
2705 5 AVE/RIVERSIDE PK		N	N		Unknown	Existing Records		C	C	NL		N/R					
4600 RIVER DR		N	N		1900	Existing Records		L	C	L							
135 36 ST		N	N		1911	Existing Records		L	C	L							
3201 4 AVE		N	N		Unknown	Existing Records		C	C	NL		N/R					
2915 4 AVE		N	N		Unknown	Existing Records		L	C	L							
125 36 ST		N	N		Unknown	Existing Records		C	C	NL		N/R					
2935 4 AVE		N	N		Unknown	Existing Records		C	C	NL		N/R					
4412 RIVER DR #105		N	N		2002	Existing Records		C	C	NL		N/R					
4412 RIVER DR #104		N	N		2002	Existing Records		C	C	NL		N/R					
203 38TH ST		N	N		Unknown	Existing Records		C	C	NL		N/R					
207 38 ST		N	N		1942	Existing Records		C	C	NL		N/R					
4412 RIVER DR #103		N	N		2002	Existing Records		C	C	NL		N/R					
402 39 ST		N	N		Unknown	Existing Records		C	C	NL		N/R					
4412 RIVER DR #102		N	N		2002	Existing Records		C	C	NL		N/R					
412 39 ST		N	N		1900	Age of Home / Existing Records		U	C	U		N/R					
4412 RIVER DR #204		N	N		2002	Existing Records		C	C	NL		N/R					
2804 8 AVE		N	N		1871	Existing Records		C	C	NL		N/R					
2808 8 AVE		N	N		1900	Existing Records		C	C	NL		N/R					
4412 RIVER DR #203		N	N		2002	Existing Records		C	C	NL		N/R					
2814 8 AVE		N	N		1960	Existing Records		C	C	NL		N/R					
4412 RIVER DR #202		N	N		2002	Existing Records		C	C	NL		N/R					
2818 8 AVE		N	N		1890	Existing Records		C	C	NL		N/R					
4412 RIVER DR #201		N	N		2002	Existing Records		C	C	NL		N/R					
2828 8 AVE		N	N		1885	Age of Home / Existing Records		U	C	U		N/R					
4412 RIVER DR #304		N	N		2002	Existing Records		C	C	NL		N/R					
223 48 ST		N	N		1911	Existing Records		C	C	NL		N/R					
4412 RIVER DR #303		N	N		2002	Existing Records		C	C	NL		N/R					
2723 9 AVE		N	N		1900	Existing Records		C	C	NL		N/R					
213 48 ST		N	N		1909	Existing Records		C	C	NL		N/R					
215 48 ST		N	N		1976	Existing Records		C	C	NL		N/R					
4412 RIVER DR #302		N	N		2002	Existing Records		C	C	NL		N/R					
4412 RIVER DR #402		N	N		2002	Existing Records		C	C	NL		N/R					
4412 RIVER DR #401		N	N		2002	Existing Records		C	C	NL		N/R					
242 46 ST		N	N		1944	Existing Records		C	C	NL		N/R					
171 55 ST		N	N		1954	Existing Records		C	C	NL		N/R					
2807 9 AVE		N	N		1890	Existing Records		C	C	NL		N/R					
217 46 ST		N	N		1961	Existing Records		C	C	NL		N/R					
5422 1 AVE		N	N		1958	Existing Records		C	C	NL		N/R					
5416 1 AVE		N	N		1925	Age of Home / Existing Records		U	C	U		N/R					
2819 9 AVE		N	N		1891	Age of Home / Existing Records		U	C	U		N/R					
5408 1 AVE		N	N		1920	Existing Records		C	C	NL		N/R					
4412 RIVER DR #301		N	N		2002	Existing Records		C	C	NL		N/R					
2829 9 AVE		N	N		1900	Existing Records		C	C	NL		N/R					
1 AVE & 54 ST		N	N		Unknown	Existing Records		C	C	NL		N/R					
253 46 ST		N	N		1913	Existing Records		L	C	L							
209 55 ST		N	N		1959	Existing Records		C	C	NL		N/R					
212 45 ST		N	N		1917	Age of Home / Existing Records		U	C	U		N/R					
2714 9 AVE		N	N		2006	Existing Records		C	C	NL		N/R					
5443 3 AVE		N	N		1952	Existing Records		C	C	NL		N/R					
234 45 ST		N	N		1903	Age of Home / Existing Records		U	C	U		N/R					
215 50 ST		N	N		1900	Age of Home / Existing Records		U	C	U		N/R					
240 45 ST		N	N		1907	Existing Records		C	C	NL		N/R					
250 45 ST		N	N		1907	Existing Records		C	C	NL		N/R					
4810 2 AVE		N	N		1950	Existing Records		C	C	NL		N/R					
204 48 ST		N	N		1950	Existing Records		L	C	L							
110 34 ST		N	N		1979	Existing Records		NL	NL	NL		N/R					
3300 5 AVE		N	N		Unknown	Existing Records		NL	NL	NL		N/R					

Service Address	Lead and Copper Sample site number.	Is this a high-risk Facility or Area?	Service Line Newly Identified Since Last Submitted Inventory	Year PWS-Owned Service Line was Installed	Year Customer Side Service Line was Installed	Source of Information Used for Service Line Identification	Gooseneck/Pigtail	PWS-Owned Service Line Material	Customer Side Service Line Material	Classification for Entire Service Line	Was Galvanized Service Line Material ever downstream of Lead?	Date Customer Notified of Lead Service Line	Was a Lead Service Line Previously Replaced at this Location?	Date Lead Service Line Replaced	Material of Service Line Replacement	Has the customer refused access to the property?	Date of customer waiver or IDPH notification, if customer refused access to property
922 29 ST		N	N		1915	Existing Records		GRR	GRR	GRR	Y	N/R					
231 43 ST		N	N		1949	Existing Records		C	GRR	GRR	Y	N/R					
418 49 ST		N	N		1907	Existing Records		L	GRR	L							
414 49 ST		N	N		1905	Existing Records		L	GRR	L							
1006 29 ST		N	N		1913	Existing Records		C	GRR	GRR	Y	N/R					
1036 29 ST		N	N		1892	Existing Records		C	GRR	GRR	Y	N/R					
1034 29 ST		N	N		1888	Existing Records		C	GRR	GRR	Y	N/R					
422 42 ST		N	N		1903	Age of Home / Existing Records		U	GRR	GRR	Y	N/R					
424 50 ST		N	N		1948	Existing Records		L	GRR	L							
2945 11 AVE A		N	N		1936	Existing Records		L	GRR	L							
1066 29 ST		N	N		1908	Existing Records		C	GRR	GRR	Y	N/R					
437 44 ST		N	N		1952	Existing Records		C	GRR	GRR	Y	N/R					
442 49 ST		N	N		1892	Existing Records		L	GRR	L							
2927 11 AVE		N	N		1900	Existing Records		L	GRR	L							
3019 11 AVE		N	N		1941	Existing Records		L	GRR	L							
433 51 ST		N	N		1940	Existing Records		L	GRR	L							
434 50 ST		N	N		1913	Existing Records		L	GRR	L							
1067 29 ST		N	N		1911	Existing Records		C	GRR	GRR	Y	N/R					
204 45TH ST		N	N		1946	Existing Records		L	GRR	L							
2729 11 AVE		N	N		1900	Existing Records		L	GRR	L							
250 44 ST		N	N		1900	Age of Home / Existing Records		U	GRR	GRR	Y	N/R					
244 44 ST		N	N		1939	Existing Records		C	GRR	GRR	Y	N/R					
1063 29 ST		N	N		1897	Existing Records		C	GRR	GRR	Y	N/R					
231 49 ST		N	N		1940	Existing Records		L	GRR	L							
239 50 ST		N	N		Unknown	Existing Records		L	GRR	L							
224 44 ST		N	N		1938	Existing Records		C	GRR	GRR	Y	N/R					
241 43 ST		N	N		1950	Existing Records		C	GRR	GRR	Y	N/R					
247 44 ST		N	N		1942	Existing Records		L	GRR	L							
226 43 ST		N	N		1937	Existing Records		C	GRR	GRR	Y	N/R					
229 44 ST		N	N		1913	Existing Records		C	GRR	GRR	Y	N/R					
236 43 ST		N	N		1907	Existing Records		C	GRR	GRR	Y	N/R					
243 44 ST		N	N		1908	Existing Records		C	GRR	GRR	Y	N/R					
116 36 ST		N	N		1900	Existing Records		L	GRR	L							
2311 6 AVE		N	N		1897	Existing Records		L	GRR	L							
415 37 ST		N	N		Unknown	N/A / Existing Records		U	GRR	GRR	Y	N/R					
2703 4 AVE		N	N		Unknown	N/A / Existing Records		U	GRR	GRR	Y	N/R					
257 46 ST		N	N		1903	Existing Records		GRR	GRR	GRR	Y	N/R					
909 29 ST		N	N		1900	Existing Records		C	GRR	GRR	Y	N/R					
915 29 ST		N	N		1918	Existing Records		C	GRR	GRR	Y	N/R					
913 29 ST		N	N		1926	Existing Records		C	GRR	GRR	Y	N/R					
207 49 ST		N	N		1960	Existing Records		C	GRR	GRR	Y	N/R					
2807 10 AVE		N	N		1900	Age of Home / Existing Records		U	GRR	GRR	Y	N/R					
2719 10 AVE		N	N		1900	Existing Records		C	GRR	GRR	Y	N/R					
826 28TH ST		N	N		1890	Existing Records		C	GRR	GRR	Y	N/R					
3625 5 AVE		N	N		1907	Existing Records		L	GRR	L							
2503 6 AVE		N	N		1890	Existing Records		L	GRR	L							
2114 6 AVE		N	N		1898	Age of Home / Existing Records		U	GRR	GRR	Y	N/R					
5408 3 AVE		N	N		1912	Age of Home / Existing Records		U	GRR	GRR	Y	N/R					
2125 6 AVE		N	N		1897	Existing Records		C	GRR	GRR	Y	N/R					
950 46 ST DR		N	N		1913	Existing Records		C	GRR	GRR	Y	N/R					
2100 5 AVE		N	N		Unknown	Existing Records		C	GRR	GRR	Y	N/R					
4327 10 AVE		N	N		1908	Existing Records		C	GRR	GRR	Y	N/R					
223 38 ST		N	N		1912	Existing Records		L	GRR	L							
217 38 ST		N	N		1915	Existing Records		C	GRR	GRR	Y	N/R					
5333 6 AVE		N	N		1915	Existing Records		C	GRR	GRR	Y	N/R					
2903 11 AVE C		N	N		1902	Existing Records		L	GRR	L							
1160 29 ST		N	N		1891	Existing Records		C	GRR	GRR	Y	N/R					
2921 11 AVE C		N	N		1911	Existing Records		C	GRR	GRR	Y	N/R					
250 53 ST		N	N		1911	Existing Records		C	GRR	GRR	Y	N/R					
2717 11 AVE C		N	N		1921	Existing Records		L	GRR	L							

Service Address	Lead and Copper Sample site number.	Is this a high-risk Facility or Area?	Service Line Newly Identified Since Last Submitted Inventory	Year PWS-Owned Service Line was Installed	Year Customer Side Service Line was Installed	Source of Information Used for Service Line Identification	Gooseneck/Pigtail	PWS-Owned Service Line Material	Customer Side Service Line Material	Classification for Entire Service Line	Was Galvanized Service Line Material ever downstream of Lead?	Date Customer Notified of Lead Service Line	Was a Lead Service Line Previously Replaced at this Location?	Date Lead Service Line Replaced	Material of Service Line Replacement	Has the customer refused access to the property?	Date of customer waiver or IDPH notification, if customer refused access to property
4108 8 AVE		N	N		1952	Existing Records		C	GRR	GRR	Y	N/R					
2728 11 AVE C		N	N		1921	Existing Records		L	GRR	L							
225 43 ST		N	N		1949	Existing Records		C	GRR	GRR	Y	N/R					
1141 29 ST		N	N		1920	Existing Records		C	GRR	GRR	Y	N/R					
421 48 ST		N	N		1913	Existing Records		L	GRR	L							
1170 27 ST		N	N		1949	Age of Home / Existing Records		U	GRR	GRR	Y	N/R					
410 52 ST		N	N		1947	Existing Records		L	GRR	L							
5200 4 AVE		N	N		1947	Existing Records		C	GRR	GRR	Y	N/R					
444 45 ST		N	N		1932	Existing Records		L	GRR	L							
2933 11 AVE B		N	N		1951	Existing Records		C	GRR	GRR	Y	N/R					
1135 29 ST		N	N		1941	Existing Records		C	GRR	GRR	Y	N/R					
434 52 ST		N	N		1900	Existing Records		L	GRR	L							
430 45 ST		N	N		1945	Existing Records		L	GRR	L							
2934 11 AVE A		N	N		1940	Age of Home / Existing Records		U	GRR	GRR	Y	N/R					
422 53 ST		N	N		1941	Existing Records		C	GRR	GRR	Y	N/R					
421 54 ST		N	N		1889	Age of Home / Existing Records		U	GRR	GRR	Y	N/R					
412 44 ST		N	N		1897	Existing Records		C	GRR	GRR	Y	N/R					
411 54 ST		N	N		1913	Existing Records		L	GRR	L							
402 44 ST		N	N		1900	Existing Records		L	GRR	L							
412 52 ST		N	N		1947	Existing Records		L	GRR	L							
409 54 ST		N	N		1910	Existing Records		L	GRR	L							
4235 8 AVE		N	N		1910	Existing Records		C	GRR	GRR	Y	N/R					
2751 12 AVE		N	N		1900	Existing Records		C	GRR	GRR	Y	N/R					
5301 6 AVE		N	N		1924	Existing Records		C	GRR	GRR	Y	N/R					
4343 7 AVE		N	N		1931	Existing Records		C	GRR	GRR	Y	N/R					
2911 12 AVE		N	N		1918	Existing Records		L	GRR	L							
5407 6 AVE		N	N		1955	Existing Records		C	GRR	GRR	Y	N/R					
5401 6 AVE		N	N		1954	Existing Records		C	GRR	GRR	Y	N/R					
2947 12 AVE		N	N		1911	Existing Records		C	GRR	GRR	Y	N/R					
2917 12 AVE		N	N		1892	Existing Records		C	GRR	GRR	Y	N/R					
2925 12 AVE		N	N		1926	Existing Records		C	GRR	GRR	Y	N/R					
2937 12 AVE		N	N		1922	Existing Records		L	GRR	L							
2729 12 AVE		N	N		1920	Existing Records		C	GRR	GRR	Y	N/R					
2749 12 AVE		N	N		1901	Existing Records		L	GRR	L							
2711 12 AVE		N	N		1940	Existing Records		L	GRR	L							
2717 12 AVE		N	N		1941	Existing Records		C	GRR	GRR	Y	N/R					
2731 12 AVE		N	N		1921	Existing Records		C	GRR	GRR	Y	N/R					
427 54 ST		N	N		1900	Existing Records		L	L	L							
2722 11 AVE B		N	N		1946	Existing Records		L	L	L							
2730 11 AVE B		N	Y		1951	Existing Records / Statistical Model		C	L	L							
2738 11 AVE B		N	Y		1951	Existing Records / Statistical Model		C	L	L							
2710 11TH AVE B		N	Y		1952	Existing Records / Statistical Model		C	L	L							
413 52 ST		N	Y		1923	Age of Home / Statistical Model		U	L	L							
2737 11 AVE C		N	Y		1901	Existing Records / Statistical Model		L	L	L							
403 48 ST		N	Y		1898	Age of Home / Statistical Model		U	L	L							
418 50 ST		N	Y		1907	Age of Home / Statistical Model		U	L	L							
2727 11 AVE C		N	Y		1950	Age of Home / Statistical Model		U	L	L							
405 48 ST		N	Y		1917	Existing Records / Statistical Model		C	L	L							
2741 11 AVE C		N	Y		1930	Age of Home / Statistical Model		U	L	L							
2747 11 AVE C		N	Y		1921	Age of Home / Statistical Model		U	L	L							
407 52 ST		N	Y		1928	Age of Home / Statistical Model		U	L	L							
2743 11 AVE C		N	Y		1920	Age of Home / Statistical Model		U	L	L							
441 48 ST		N	Y		1921	Age of Home / Statistical Model		U	L	L							
2714 11 AVE B		N	Y		1930	Existing Records / Statistical Model		C	L	L							
443 48 ST		N	Y		1919	Age of Home / Statistical Model		U	L	L							
445 48 ST		N	Y		1920	Age of Home / Statistical Model		U	L	L							
2751 11 AVE C		N	Y		1931	Age of Home / Statistical Model		U	L	L							
435 46 ST		N	Y		1900	Age of Home / Statistical Model		U	L	L							
2951 11 AVE B		N	Y		1940	Existing Records / Statistical Model		C	L	L							
438 52 ST		N	Y		1877	Existing Records / Statistical Model		NL	L	L							

Service Address	Lead and Copper Sample site number.	Is this a high-risk Facility or Area?	Service Line Newly Identified Since Last Submitted Inventory	Year PWS-Owned Service Line was Installed	Year Customer Side Service Line was Installed	Source of Information Used for Service Line Identification	Gooseneck/Pigtail	PWS-Owned Service Line Material	Customer Side Service Line Material	Classification for Entire Service Line	Was Galvanized Service Line Material ever downstream of Lead?	Date Customer Notified of Lead Service Line	Was a Lead Service Line Previously Replaced at this Location?	Date Lead Service Line Replaced	Material of Service Line Replacement	Has the customer refused access to the property?	Date of customer waiver or IDPH notification, if customer refused access to property
2945 11TH AVE B		N	Y		1923	Age of Home / Statistical Model		U	L	L							
447 46 ST		N	Y		1900	Existing Records / Statistical Model		L	L	L							
437 53 ST		N	Y		1902	Age of Home / Statistical Model		U	L	L							
2939 11 AVE B		N	Y		1941	Existing Records / Statistical Model		L	L	L							
2721 11 AVE B		N	Y		1920	Existing Records / Statistical Model		C	L	L							
432 53 ST		N	Y		1897	Age of Home / Statistical Model		U	L	L							
2929 11 AVE B		N	Y		1926	Age of Home / Statistical Model		U	L	L							
402 46 ST		N	Y		Unknown	N/A / Statistical Model		U	L	L							
2925 11 AVE B		N	Y		1926	Age of Home / Statistical Model		U	L	L							
404 51 ST		N	Y		1920	Existing Records / Statistical Model		L	L	L							
416 46 ST		N	Y		1900	Age of Home / Statistical Model		U	L	L							
2911 11 AVE B		N	Y		1936	Age of Home / Statistical Model		U	L	L							
403 52 ST		N	Y		1924	Age of Home / Statistical Model		U	L	L							
418 46 ST		N	Y		1905	Age of Home / Statistical Model		U	L	L							
2915 11 AVE B		N	Y		1948	Existing Records / Statistical Model		C	L	L							
2909 11 AVE A		N	Y		1918	Age of Home / Statistical Model		U	L	L							
413 53 ST		N	Y		1909	Age of Home / Statistical Model		U	L	L							
2923 11 AVE A		N	Y		1934	Age of Home / Statistical Model		U	L	L							
2941 11 AVE A		N	Y		1931	Age of Home / Statistical Model		U	L	L							
2917 11 AVE A		N	Y		1918	Age of Home / Statistical Model		U	L	L							
408 53 ST		N	Y		1917	Age of Home / Statistical Model		U	L	L							
1122 29 ST		N	Y		1939	Age of Home / Statistical Model		U	L	L							
417 45 ST		N	Y		1900	Age of Home / Statistical Model		U	L	L							
421 45 ST		N	Y		1900	Age of Home / Statistical Model		U	L	L							
1127 29 ST		N	Y		1926	Existing Records / Statistical Model		L	L	L							
431 45 ST		N	Y		1940	Age of Home / Statistical Model		U	L	L							
417 54 ST		N	Y		1903	Age of Home / Statistical Model		U	L	L							
414 54 ST		N	Y		1900	Age of Home / Statistical Model		U	L	L							
415 53 ST		N	Y		1913	Age of Home / Statistical Model		U	L	L							
429 45 ST		N	Y		1930	Age of Home / Statistical Model		U	L	L							
414 45 ST		N	Y		1939	Age of Home / Statistical Model		U	L	L							
408 45 ST		N	Y		1931	Age of Home / Statistical Model		U	L	L							
424 44 ST		N	Y		1917	Existing Records / Statistical Model		L	L	L							
419 53 ST		N	Y		1917	Age of Home / Statistical Model		U	L	L							
447 45 ST		N	Y		1917	Existing Records / Statistical Model		C	L	L							
2944 11 AVE A		N	Y		1946	Existing Records / Statistical Model		L	L	L							
428 44 ST		N	Y		1939	Age of Home / Statistical Model		U	L	L							
443 45 ST		N	Y		1913	Age of Home / Statistical Model		U	L	L							
418 45 ST		N	Y		1921	Age of Home / Statistical Model		U	L	L							
422 45 ST		N	Y		1920	Age of Home / Statistical Model		U	L	L							
2908 11 AVE A		N	Y		1931	Age of Home / Statistical Model		U	L	L							
423 53 ST		N	Y		1917	Age of Home / Statistical Model		U	L	L							
428 53 ST		N	Y		1897	Age of Home / Statistical Model		U	L	L							
427 52 ST		N	Y		1930	Age of Home / Statistical Model		U	L	L							
2720 11 AVE C		N	Y		1920	Existing Records / Statistical Model		C	L	L							
219 43 ST		N	Y		1905	Age of Home / Statistical Model		U	L	L							
424 51 ST		N	Y		1920	Age of Home / Statistical Model		U	L	L							
1181 29 ST		N	Y		1941	Existing Records / Statistical Model		C	L	L							
247 46 ST		N	Y		1897	Age of Home / Statistical Model		U	L	L							
2716 11 AVE C		N	Y		1926	Age of Home / Statistical Model		U	L	L							
423 52 ST		N	Y		1929	Age of Home / Statistical Model		U	L	L							
2738 11 AVE C		N	Y		1925	Existing Records / Statistical Model		L	L	L							
4100 RIVER DR		N	Y		1915	Age of Home / Statistical Model		U	L	L							
1184 27 ST		N	Y		1920	Existing Records / Statistical Model		L	L	L							
420 51 ST		N	Y		1920	Age of Home / Statistical Model		U	L	L							
2723 11 AVE C		N	Y		1936	Existing Records / Statistical Model		L	L	L							
413 51ST ST		N	Y		1903	Age of Home / Statistical Model		U	L	L							
414 51 ST		N	Y		1920	Age of Home / Statistical Model		U	L	L							
4124 8 AVE		N	Y		1920	Age of Home / Statistical Model		U	L	L							
225 54 ST		N	Y		1919	Age of Home / Statistical Model		U	L	L							



Service Address	Lead and Copper Sample site number.	Is this a high-risk Facility or Area?	Service Line Newly Identified Since Last Submitted Inventory	Year PWS-Owned Service Line was Installed	Year Customer Side Service Line was Installed	Source of Information Used for Service Line Identification	Gooseneck/Pigtail	PWS-Owned Service Line Material	Customer Side Service Line Material	Classification for Entire Service Line	Was Galvanized Service Line Material ever downstream of Lead?	Date Customer Notified of Lead Service Line	Was a Lead Service Line Previously Replaced at this Location?	Date Lead Service Line Replaced	Material of Service Line Replacement	Has the customer refused access to the property?	Date of customer waiver or IDPH notification, if customer refused access to property
2940 11 AVE B		N	Y		1920	Age of Home / Statistical Model		U	L	L							
2958 11 AVE B		N	Y		1948	Existing Records / Statistical Model		C	L	L							
2944 11 AVE B		N	Y		1896	Age of Home / Statistical Model		U	L	L							
219 54 ST		N	Y		1917	Existing Records / Statistical Model		L	L	L							
208 54 ST		N	Y		1917	Age of Home / Statistical Model		U	L	L							
2930 11 AVE B		N	Y		1908	Age of Home / Statistical Model		U	L	L							
2922 11 AVE B		N	Y		1907	Existing Records / Statistical Model		L	L	L							
5420 3 AVE		N	Y		1906	Age of Home / Statistical Model		U	L	L							
2918 11 AVE B		N	Y		1931	Existing Records / Statistical Model		L	L	L							
4225 8 AVE		N	Y		1928	Age of Home / Statistical Model		U	L	L							
2912 11 AVE B		N	Y		1899	Age of Home / Statistical Model		U	L	L							
4213 8 AVE		N	Y		1919	Age of Home / Statistical Model		U	L	L							
2714 11 AVE C		N	Y		1925	Existing Records / Statistical Model		L	L	L							
518 39 ST		N	Y		1902	Existing Records / Statistical Model		L	L	L							
443 52 ST		N	Y		1920	Age of Home / Statistical Model		U	L	L							
444 51 ST		N	Y		1920	Age of Home / Statistical Model		U	L	L							
2718 11 AVE C		N	Y		1927	Existing Records / Statistical Model		C	L	L							
2947 11 AVE C		N	Y		1922	Age of Home / Statistical Model		U	L	L							
5327 4 AVE		N	Y		1917	Age of Home / Statistical Model		U	L	L							
2951 11 AVE C		N	Y		1896	Age of Home / Statistical Model		U	L	L							
204 54 ST		N	Y		1937	Age of Home / Statistical Model		U	L	L							
2941 11 AVE C		N	Y		1897	Existing Records / Statistical Model		L	L	L							
4101 8 AVE		N	Y		1922	Age of Home / Statistical Model		U	L	L							
2957 11 AVE C		N	Y		1916	Age of Home / Statistical Model		U	L	L							
1154 29 ST		N	Y		1898	Existing Records / Statistical Model		C	L	L							
2908 11 AVE B		N	Y		1900	Existing Records / Statistical Model		L	L	L							
4102 8 AVE		N	Y		1890	Age of Home / Statistical Model		U	L	L							
315 54 ST		N	Y		1902	Age of Home / Statistical Model		U	L	L							
2917 11 AVE C		N	Y		1926	Age of Home / Statistical Model		U	L	L							
2911 11 AVE C		N	Y		1896	Age of Home / Statistical Model		U	L	L							
207 54 ST		N	Y		1900	Age of Home / Statistical Model		U	L	L							
2907 11 AVE C		N	Y		1924	Age of Home / Statistical Model		U	L	L							
2927 11 AVE C		N	Y		1918	Age of Home / Statistical Model		U	L	L							
2939 11 AVE C		N	Y		1896	Existing Records / Statistical Model		C	L	L							
4128 8 AVE		N	Y		1915	Age of Home / Statistical Model		U	L	L							
311 55 ST		N	N		1969	Age of Home		U	L	L							
2933 11 AVE C		N	Y		1946	Age of Home / Statistical Model		U	L	L							
2952 11 AVE C		N	Y		1921	Age of Home / Statistical Model		U	L	L							
2958 11 AVE C		N	Y		1941	Age of Home / Statistical Model		U	L	L							
4507 5 AVE		N	Y		1927	Age of Home / Statistical Model		U	L	L							
2934 11 AVE C		N	Y		1911	Existing Records / Statistical Model		C	L	L							
2948 11 AVE C		N	Y		1925	Age of Home / Statistical Model		U	L	L							
2944 11 AVE C		N	Y		1904	Existing Records / Statistical Model		L	L	L							
442 44 ST		N	Y		1922	Age of Home / Statistical Model		U	L	L							
2918 11 AVE C		N	Y		1922	Age of Home / Statistical Model		U	L	L							
4230 5 AVE		N	Y		1925	Age of Home / Statistical Model		U	L	L							
2912 11 AVE C		N	Y		1894	Age of Home / Statistical Model		U	L	L							
2938 11 AVE C		N	Y		1896	Age of Home / Statistical Model		U	L	L							
4210 5 AVE		N	Y		1920	Age of Home / Statistical Model		U	L	L							
2903 12 AVE		N	Y		1914	Existing Records / Statistical Model		C	L	L							
4202 7 AVE		N	Y		1906	Age of Home / Statistical Model		U	L	L							
5423 7 AVE		N	Y		1929	Age of Home / Statistical Model		U	L	L							
721 43 ST		N	Y		1900	Age of Home / Statistical Model		U	L	L							
566 53 ST DR		N	Y		1937	Age of Home / Statistical Model		U	L	L							
4205 7 AVE		N	Y		1950	Age of Home / Statistical Model		U	L	L							
4129 7 AVE		N	Y		1930	Age of Home / Statistical Model		U	L	L							
4115 7 AVE		N	Y		1919	Age of Home / Statistical Model		U	L	L							
1188 27 ST		N	Y		1937	Existing Records / Statistical Model		L	L	L							
227 38 ST		N	Y		1907	Age of Home / Statistical Model		U	L	L							
3727 4 AVE		N	Y		Unknown	N/A / Statistical Model		U	L	L							

Service Address	Lead and Copper Sample site number.	Is this a high-risk Facility or Area?	Service Line Newly Identified Since Last Submitted Inventory	Year PWS-Owned Service Line was Installed	Year Customer Side Service Line was Installed	Source of Information Used for Service Line Identification	Gooseneck/Pigtail	PWS-Owned Service Line Material	Customer Side Service Line Material	Classification for Entire Service Line	Was Galvanized Service Line Material ever downstream of Lead?	Date Customer Notified of Lead Service Line	Was a Lead Service Line Previously Replaced at this Location?	Date Lead Service Line Replaced	Material of Service Line Replacement	Has the customer refused access to the property?	Date of customer waiver or IDPH notification, if customer refused access to property
4108 5 AVE		N	N		1911	Existing Records / Age of Home		GRR	L	L							
201 39 ST		N	Y		Unknown	N/A / Statistical Model		U	L	L							
222 38 ST		N	Y		1897	Age of Home / Statistical Model		U	L	L							
926 42 ST		N	Y		1888	Age of Home / Statistical Model		U	L	L							
230 38 ST		N	Y		Unknown	N/A / Statistical Model		U	L	L							
813 42 ST		N	Y		1907	Age of Home / Statistical Model		U	L	L							
208 39TH ST		N	Y		Unknown	Existing Records / Statistical Model		L	L	L							
217 40 ST		N	Y		1911	Age of Home / Statistical Model		U	L	L							
3815 4TH AVE		N	N		1912	Age of Home		U	L	L							
3807 4 AVE		N	Y		1900	Age of Home / Statistical Model		U	L	L							
2317 5 AVE		N	Y		Unknown	Existing Records / Statistical Model		C	L	L							
911 42 ST		N	Y		1907	Age of Home / Statistical Model		U	L	L							
2215 6 AVE		N	Y		1926	Existing Records / Statistical Model		C	L	L							
240 39 ST		N	Y		1939	Age of Home / Statistical Model		U	L	L							
234 39 ST		N	Y		1920	Existing Records / Statistical Model		L	L	L							
2107 5 AVE		N	Y		1900	Existing Records / Statistical Model		C	L	L							
225 40 ST		N	Y		1911	Age of Home / Statistical Model		U	L	L							
1010 41 ST		N	Y		1927	Existing Records / Statistical Model		L	L	L							
1006 41 ST		N	Y		1915	Existing Records / Statistical Model		L	L	L							
2203 6 AVE		N	Y		1892	Age of Home / Statistical Model		U	L	L							
230 40 ST		N	Y		1897	Age of Home / Statistical Model		U	L	L							
246 40 ST		N	Y		1900	Age of Home / Statistical Model		U	L	L							
5414 3 AVE		N	Y		1901	Age of Home / Statistical Model		U	L	L							
5423 3 AVE		N	Y		1900	Age of Home / Statistical Model		U	L	L							
5434 3 AVE		N	Y		1909	Age of Home / Statistical Model		U	L	L							
2312 5 AVE		N	Y		Unknown	N/A / Statistical Model		U	L	L							
418 39 ST		N	Y		1900	Age of Home / Statistical Model		U	L	L							
424 39 ST		N	Y		1917	Age of Home / Statistical Model		U	L	L							
831 28 ST		N	Y		1900	Existing Records / Statistical Model		L	L	L							
225 48 ST		N	Y		1912	Age of Home / Statistical Model		U	L	L							
239 46 ST		N	Y		1890	Age of Home / Statistical Model		U	L	L							
227 46 ST		N	Y		1901	Age of Home / Statistical Model		U	L	L							
2823 9 AVE		N	Y		1910	Existing Records / Statistical Model		C	L	L							
233 46 ST		N	Y		1897	Age of Home / Statistical Model		U	L	L							
2811 9 AVE		N	Y		1890	Existing Records / Statistical Model		C	L	L							
223 46 ST		N	Y		1903	Age of Home / Statistical Model		U	L	L							
4601 4 AVE		N	Y		Unknown	Existing Records / Statistical Model		L	L	L							
4610 RIVER DR		N	Y		1930	Existing Records / Statistical Model		L	L	L							
220 45 ST		N	Y		1902	Age of Home / Statistical Model		U	L	L							
226 45 ST		N	Y		1923	Age of Home / Statistical Model		U	L	L							
5403 3 AVE		N	Y		1907	Age of Home / Statistical Model		U	L	L							
216 45 ST		N	Y		1907	Age of Home / Statistical Model		U	L	L							
902 27 ST		N	Y		1941	Existing Records / Statistical Model		L	L	L							
228 45 ST		N	Y		1902	Age of Home / Statistical Model		U	L	L							
204 49 ST		N	N		1907	Age of Home		U	L	L							
213 46 ST		N	Y		1928	Age of Home / Statistical Model		U	L	L							
4202 RIVER DR		N	Y		1936	Age of Home / Statistical Model		U	L	L							
3301 4 AVE		N	Y		Unknown	Existing Records / Statistical Model		C	L	L							
416 39 ST		N	Y		1900	Age of Home / Statistical Model		U	L	L							
404 39 ST		N	Y		1917	Existing Records / Statistical Model		L	L	L							
2724 8 AVE		N	Y		1900	Existing Records / Statistical Model		C	L	L							
4312 RIVER DR		N	Y		1910	Existing Records / Statistical Model		C	L	L							
4320 RIVER DR		N	Y		1932	Existing Records / Statistical Model		C	L	L							
4302 RIVER DR		N	Y		1919	Existing Records / Statistical Model		C	L	L							
1018 41ST ST		N	Y		1917	Existing Records / Statistical Model		L	L	L							
119 35 ST		N	Y		1910	Age of Home / Statistical Model		U	L	L							
4216 RIVER DR		N	Y		1911	Age of Home / Statistical Model		U	L	L							
240 43 ST		N	Y		1907	Existing Records / Statistical Model		L	L	L							
2723 8 AVE		N	Y		1903	Age of Home / Statistical Model		U	L	L							
5225 4 AVE		N	Y		1926	Age of Home / Statistical Model		U	L	L							

Service Address	Lead and Copper Sample site number.	Is this a high-risk Facility or Area?	Service Line Newly Identified Since Last Submitted Inventory	Year PWS-Owned Service Line was Installed	Year Customer Side Service Line was Installed	Source of Information Used for Service Line Identification	Gooseneck/Pigtail	PWS-Owned Service Line Material	Customer Side Service Line Material	Classification for Entire Service Line	Was Galvanized Service Line Material ever downstream of Lead?	Date Customer Notified of Lead Service Line	Was a Lead Service Line Previously Replaced at this Location?	Date Lead Service Line Replaced	Material of Service Line Replacement	Has the customer refused access to the property?	Date of customer waiver or IDPH notification, if customer refused access to property
833 27 ST		N	Y		1915	Age of Home / Statistical Model		U	L	L							
220 43 ST		N	Y		1897	Existing Records / Statistical Model		L	L	L							
815 27 ST		N	Y		1922	Age of Home / Statistical Model		U	L	L							
243 52 ST		N	Y		1906	Age of Home / Statistical Model		U	L	L							
240 52 ST		N	Y		1900	Existing Records / Statistical Model		L	L	L							
817 27 ST		N	Y		1917	Age of Home / Statistical Model		U	L	L							
236 51 ST		N	Y		1900	Age of Home / Statistical Model		U	L	L							
223 44 ST		N	Y		1922	Age of Home / Statistical Model		U	L	L							
809 27 ST		N	Y		1910	Existing Records / Statistical Model		GRR	L	L							
221 44 ST		N	Y		1900	Age of Home / Statistical Model		U	L	L							
2804 9 AVE		N	Y		1891	Existing Records / Statistical Model		C	L	L							
255 44 ST		N	Y		1915	Age of Home / Statistical Model		U	L	L							
2711 8 AVE		N	Y		1904	Existing Records / Statistical Model		C	L	L							
121 37 ST		N	Y		1927	Existing Records / Statistical Model		L	L	L							
1046 31 ST		N	Y		1871	Age of Home / Statistical Model		U	L	L							
1020 31 ST		N	Y		1900	Age of Home / Statistical Model		U	L	L							
4201 4TH AVE REAR		N	N		1952	Age of Home		U	L	L							
1050 31 ST		N	Y		1940	Age of Home / Statistical Model		U	L	L							
4315 4 AVE		N	Y		1912	Age of Home / Statistical Model		U	L	L							
3103 11 AVE		N	Y		1888	Age of Home / Statistical Model		U	L	L							
257 44 ST		N	Y		1919	Age of Home / Statistical Model		U	L	L							
239 45 ST		N	Y		1917	Age of Home / Statistical Model		U	L	L							
229 45 ST		N	Y		1907	Age of Home / Statistical Model		U	L	L							
219 45 ST		N	Y		1900	Age of Home / Statistical Model		U	L	L							
4519 4 AVE		N	Y		1907	Age of Home / Statistical Model		U	L	L							
225 45 ST		N	Y		1907	Age of Home / Statistical Model		U	L	L							
214 53 ST		N	Y		1922	Age of Home / Statistical Model		U	L	L							
5323 4 AVE		N	Y		Unknown	Existing Records / Statistical Model		C	L	L							
201 45 ST		N	Y		1900	Age of Home / Statistical Model		U	L	L							
203 54 ST		N	Y		1928	Age of Home / Statistical Model		U	L	L							
1032 27 ST		N	Y		1923	Existing Records / Statistical Model		L	L	L							
209 45 ST		N	Y		1927	Age of Home / Statistical Model		U	L	L							
4405 4 AVE		N	Y		1942	Age of Home / Statistical Model		U	L	L							
253 45 ST		N	Y		1919	Age of Home / Statistical Model		U	L	L							
1040 29 ST		N	Y		1892	Existing Records / Statistical Model		L	L	L							
415 44 ST		N	Y		1920	Age of Home / Statistical Model		U	L	L							
437 49 ST		N	Y		1930	Existing Records / Statistical Model		C	L	L							
433 44 ST		N	Y		1915	Age of Home / Statistical Model		U	L	L							
441 49 ST		N	Y		1920	Age of Home / Statistical Model		U	L	L							
2935 11 AVE		N	Y		1880	Existing Records / Statistical Model		L	L	L							
424 43RD ST		N	Y		1926	Age of Home / Statistical Model		U	L	L							
5011 5 AVE		N	Y		1921	Age of Home / Statistical Model		U	L	L							
2933 11 AVE		N	Y		1931	Age of Home / Statistical Model		U	L	L							
429 44 ST		N	Y		1917	Age of Home / Statistical Model		U	L	L							
446 48 ST		N	Y		1902	Age of Home / Statistical Model		U	L	L							
2947 11 AVE		N	Y		1880	Age of Home / Statistical Model		U	L	L							
418 43 ST		N	Y		1917	Age of Home / Statistical Model		U	L	L							
442 50 ST		N	Y		1907	Age of Home / Statistical Model		U	L	L							
416 42 ST		N	Y		1911	Age of Home / Statistical Model		U	L	L							
2915 11 AVE		N	Y		1901	Age of Home / Statistical Model		U	L	L							
403 43 ST		N	Y		1907	Age of Home / Statistical Model		U	L	L							
2911 11 AVE		N	Y		1921	Age of Home / Statistical Model		U	L	L							
5001 5 AVE		N	Y		1920	Age of Home / Statistical Model		U	L	L							
4827 5TH AVE		N	Y		1921	Age of Home / Statistical Model		U	L	L							
2949 11 AVE A		N	Y		1921	Age of Home / Statistical Model		U	L	L							
4312 4TH AVE		N	Y		1925	Existing Records / Statistical Model		C	L	L							
3027 11 AVE		N	Y		1913	Age of Home / Statistical Model		U	L	L							
4819 5 AVE		N	Y		1921	Age of Home / Statistical Model		U	L	L							
2935 11 AVE A		N	Y		1936	Age of Home / Statistical Model		U	L	L							
4130 4 AVE		N	Y		Unknown	Existing Records / Statistical Model		C	L	L							

Service Address	Lead and Copper Sample site number.	Is this a high-risk Facility or Area?	Service Line Newly Identified Since Last Submitted Inventory	Year PWS-Owned Service Line was Installed	Year Customer Side Service Line was Installed	Source of Information Used for Service Line Identification	Gooseneck/Pigtail	PWS-Owned Service Line Material	Customer Side Service Line Material	Classification for Entire Service Line	Was Galvanized Service Line Material ever downstream of Lead?	Date Customer Notified of Lead Service Line	Was a Lead Service Line Previously Replaced at this Location?	Date Lead Service Line Replaced	Material of Service Line Replacement	Has the customer refused access to the property?	Date of customer waiver or IDPH notification, if customer refused access to property
1024 29 ST		N	Y		1920	Existing Records / Statistical Model		C	L	L							
424 49 ST		N	Y		1918	Age of Home / Statistical Model		U	L	L							
432 41 ST		N	Y		1917	Age of Home / Statistical Model		U	L	L							
423 49 ST		N	Y		1919	Age of Home / Statistical Model		U	L	L							
441 42 ST		N	Y		1919	Age of Home / Statistical Model		U	L	L							
420 48 ST		N	Y		1917	Existing Records / Statistical Model		C	L	L							
432 50 ST		N	Y		1922	Age of Home / Statistical Model		U	L	L							
427 43 ST		N	Y		1911	Age of Home / Statistical Model		U	L	L							
426 42 ST		N	Y		Unknown	N/A / Statistical Model		U	L	L							
416 48 ST		N	Y		1930	Age of Home / Statistical Model		U	L	L							
437 42 ST		N	Y		1910	Age of Home / Statistical Model		U	L	L							
424 41 ST		N	Y		1907	Existing Records / Statistical Model		L	L	L							
415 50 ST		N	Y		1917	Age of Home / Statistical Model		U	L	L							
415 42 ST		N	Y		1940	Age of Home / Statistical Model		U	L	L							
417 42 ST		N	Y		1911	Age of Home / Statistical Model		U	L	L							
4950 4 AVE		N	Y		Unknown	N/A / Statistical Model		U	L	L							
4101 4 AVE		N	Y		Unknown	Existing Records / Statistical Model		C	L	L							
900 29 ST		N	Y		1880	Existing Records / Statistical Model		C	L	L							
4201 4 AVE		N	N		Unknown	N/A		U	U	U							N/R
4207 2 AVE		N	N		Unknown	N/A		U	U	U							N/R
404 50 ST		N	N		Unknown	N/A		U	U	U							N/R
914 29 ST		N	N		Unknown	N/A		U	U	U							N/R
410 49 ST		N	N		Unknown	N/A		U	U	U							N/R
240 53 ST		N	N		Unknown	N/A		U	U	U							N/R
5425 4 AVE		N	N		Unknown	N/A		U	U	U							N/R
220 48 ST		N	N		Unknown	N/A		U	U	U							N/R
228 49 ST		N	N		Unknown	N/A		U	U	U							N/R
225 50 ST		N	N		Unknown	N/A		U	U	U							N/R
230 49 ST		N	N		Unknown	N/A		U	U	U							N/R
1015 29 ST		N	N		Unknown	N/A		U	U	U							N/R
216 44 ST		N	N		Unknown	N/A		U	U	U							N/R
219 49 ST		N	N		Unknown	N/A		U	U	U							N/R
4120 RIVER DR		N	N		Unknown	N/A		U	U	U							N/R
3612 RIVER DR		N	N		Unknown	N/A		U	U	U							N/R
206 53 ST		N	N		Unknown	N/A		U	U	U							N/R
240 50 ST		N	N		Unknown	N/A		U	U	U							N/R
5205 4 AVE		N	N		Unknown	N/A		U	U	U							N/R
121 35 ST		N	N		Unknown	N/A		U	U	U							N/R
2214 3 AVE		N	N		Unknown	N/A		U	U	U							N/R
2212 3 AVE		N	N		Unknown	N/A		U	U	U							N/R
3401 4 AVE		N	N		Unknown	Existing Records / N/A		C	U	U							N/R
3500 RIVER DR		N	N		Unknown	N/A		U	U	U							N/R
217 35 ST		N	N		Unknown	N/A		U	U	U							N/R
23021/2 5 AVE		N	N		Unknown	N/A		U	U	U							N/R
2317 6TH AVE		N	N		Unknown	N/A		U	U	U							N/R
3715 4 AVE		N	N		Unknown	N/A		U	U	U							N/R
3635 4TH AVE/MUN SERVICES		N	N		Unknown	N/A		U	U	U							N/R
2728 8 AVE		N	N		Unknown	N/A		U	U	U							N/R
2720 8 AVE		N	N		Unknown	N/A		U	U	U							N/R
500 27 ST/RIVERSIDE PARK		N	N		Unknown	N/A		U	U	U							N/R
2730 8 AVE		N	N		Unknown	N/A		U	U	U							N/R
4114 RIVER DR		N	N		Unknown	N/A		U	U	U							N/R
4416 RIVER DR		N	N		Unknown	Existing Records / N/A		C	U	U							N/R
		N	N		Unknown	N/A		U	U	U							N/R
2817 10 AVE		N	N		Unknown	N/A		U	U	U							N/R
10 AVE & 27 ST		N	N		Unknown	N/A		U	U	U							N/R
5420 OLD RIVER DR		N	N		Unknown	N/A		U	U	U							N/R
2703 9 AVE		N	N		Unknown	N/A		U	U	U							N/R
5415 3 AVE/STORM SEW EASE		N	N		Unknown	N/A		U	U	U							N/R
5218 RIVER DR		N	N		Unknown	Existing Records / N/A		C	U	U							N/R

Service Address	Lead and Copper Sample site number.	Is this a high-risk Facility or Area?	Service Line Newly Identified Since Last Submitted Inventory	Year PWS-Owned Service Line was Installed	Year Customer Side Service Line was Installed	Source of Information Used for Service Line Identification	Gooseneck/Pigtail	PWS-Owned Service Line Material	Customer Side Service Line Material	Classification for Entire Service Line	Was Galvanized Service Line Material ever downstream of Lead?	Date Customer Notified of Lead Service Line	Was a Lead Service Line Previously Replaced at this Location?	Date Lead Service Line Replaced	Material of Service Line Replacement	Has the customer refused access to the property?	Date of customer waiver or IDPH notification, if customer refused access to property
825 28 ST		N	N		Unknown	N/A		U	U	U		N/R					
4617 4 AVE		N	N		Unknown	N/A		U	U	U		N/R					
4655 4 AVE		N	N		Unknown	N/A		U	U	U		N/R					
2715 9 AVE		N	N		Unknown	N/A		U	U	U		N/R					
2711 9 AVE		N	N		Unknown	N/A		U	U	U		N/R					
2734 8 AVE		N	N		Unknown	N/A		U	U	U		N/R					
107 36 ST		N	N		Unknown	N/A		U	U	U		N/R					
245 36 ST/MUNICIPAL SERV		N	N		Unknown	N/A		U	U	U		N/R					
235 36 ST		N	N		Unknown	N/A		U	U	U		N/R					
600 27 ST		N	N		Unknown	N/A		U	U	U		N/R					
2113 6 AVE		N	N		Unknown	N/A		U	U	U		N/R					
2126 5 AVE		N	N		Unknown	N/A		U	U	U		N/R					
225 36 ST/MUNICIPAL SERV		N	N		Unknown	N/A		U	U	U		N/R					
2118 6 AVE		N	N		Unknown	N/A		U	U	U		N/R					
5407 3 AVE		N	N		Unknown	N/A		U	U	U		N/R					
2209 6 AVE		N	N		Unknown	N/A		U	U	U		N/R					
6 AVE & 23 ST		N	N		Unknown	N/A		U	U	U		N/R					
7 AVE BETWEEN 21 & 22 ST		N	N		Unknown	N/A		U	U	U		N/R					
2218 3 AVE		N	N		Unknown	N/A		U	U	U		N/R					
530 21 ST		N	N		Unknown	N/A		U	U	U		N/R					
631 45 ST		N	N		Unknown	N/A		U	U	U		N/R					
4305 7 AVE		N	N		Unknown	N/A		U	U	U		N/R					
513 54 ST A		N	N		Unknown	N/A		U	U	U		N/R					
416 RIVER DR		N	N		Unknown	N/A		U	U	U		N/R					
511 54 ST A		N	N		Unknown	N/A		U	U	U		N/R					
4400 6 AVE		N	N		Unknown	N/A		U	U	U		N/R					
5415 4 AVE/STORM SEWER		N	N		Unknown	N/A		U	U	U		N/R					
204 54 ST REAR		N	N		Unknown	N/A		U	U	U		N/R					
5416 3 AVE/STORM SEWER		N	N		Unknown	N/A		U	U	U		N/R					
5200 RIVER DR		N	N		Unknown	N/A		U	U	U		N/R					
4211 2 AVE		N	N		Unknown	N/A		U	U	U		N/R					
404 45 ST		N	N		Unknown	N/A		U	U	U		N/R					
436 53 ST		N	N		Unknown	N/A		U	U	U		N/R					
412 50 ST		N	N		Unknown	N/A		U	U	U		N/R					
5324 4 AVE		N	N		Unknown	N/A		U	U	U		N/R					
4700 4 AVE		N	Y		1953	Age of Home / Statistical Model		U	UNL	U		N/R					
2931 11 AVE A		N	Y		1910	Age of Home / Statistical Model		U	UNL	U		N/R					
2915 11 AVE A		N	Y		1891	Age of Home / Statistical Model		U	UNL	U		N/R					
4210 RIVER DR		N	Y		1963	Existing Records / Statistical Model		C	UNL	UNL		N/R					
2732 11 AVE C		N	Y		1910	Age of Home / Statistical Model		U	UNL	U		N/R					
4121 8 AVE		N	Y		1956	Age of Home / Statistical Model		U	UNL	U		N/R					
2934 11 AVE B		N	Y		1891	Age of Home / Statistical Model		U	UNL	U		N/R					
2948 11 AVE B		N	Y		1959	Existing Records / Statistical Model		C	UNL	UNL		N/R					
246 53 ST		N	Y		Unknown	N/A / Statistical Model		U	UNL	U		N/R					
2908 11 AVE C		N	Y		1890	Age of Home / Statistical Model		U	UNL	U		N/R					
2362 4 AVE		N	N		1993	Age of Home		UNL	UNL	UNL		N/R					
235 38 ST		N	N		1995	Age of Home		UNL	UNL	UNL		N/R					
2116 5 AVE		N	N		2005	Age of Home		UNL	UNL	UNL		N/R					
5440 3 AVE		N	N		1999	Age of Home		UNL	UNL	UNL		N/R					
905 29 ST		N	Y		1891	Existing Records / Statistical Model		C	UNL	UNL		N/R					
5424 2 AVE		N	Y		1914	Age of Home / Statistical Model		U	UNL	U		N/R					
5420 2 AVE		N	Y		1934	Age of Home / Statistical Model		U	UNL	U		N/R					
4510 RIVER DR		N	Y		Unknown	Existing Records / Statistical Model		C	UNL	UNL		N/R					
4412 RIVER DR #101		N	Y		2002	Existing Records / Statistical Model		C	UNL	UNL		N/R					
3428 RIVER DR		N	Y		1956	Age of Home / Statistical Model		U	UNL	U		N/R					
5442 3 AVE		N	Y		Unknown	N/A / Statistical Model		U	UNL	U		N/R					
4128 RIVER DR		N	Y		1885	Existing Records / Statistical Model		C	UNL	UNL		N/R					
121 36 ST		N	Y		Unknown	N/A / Statistical Model		U	UNL	U		N/R					
4334 RIVER DR		N	Y		1946	Existing Records / Statistical Model		C	UNL	UNL		N/R					
112 36 ST		N	Y		Unknown	N/A / Statistical Model		U	UNL	U		N/R					

Service Address	Lead and Copper Sample site number.	Is this a high-risk Facility or Area?	Service Line Newly Identified Since Last Submitted Inventory	Year PWS-Owned Service Line was Installed	Year Customer Side Service Line was Installed	Source of Information Used for Service Line Identification	Gooseneck/Pigtail	PWS-Owned Service Line Material	Customer Side Service Line Material	Classification for Entire Service Line	Was Galvanized Service Line Material ever downstream of Lead?	Date Customer Notified of Lead Service Line	Was a Lead Service Line Previously Replaced at this Location?	Date Lead Service Line Replaced	Material of Service Line Replacement	Has the customer refused access to the property?	Date of customer waiver or IDPH notification, if customer refused access to property
4520 RIVER DR		N	Y		Unknown	Existing Records / Statistical Model		C	UNL	UNL		N/R					
4227 4 AVE		N	Y		1957	Existing Records / Statistical Model		C	UNL	UNL		N/R					
1 2ND ST/SYLVAN ISLND-PRK		N	Y		Unknown	Existing Records / Statistical Model		C	UNL	UNL		N/R					
4815 4 AVE		N	N		1993	Age of Home		UNL	UNL	UNL		N/R					
1032 33 ST CT		N	Y		1959	Existing Records / Statistical Model		C	UNL	UNL		N/R					
1005 33 ST CT		N	Y		1957	Existing Records / Statistical Model		C	UNL	UNL		N/R					
2919 11 AVE		N	Y		1956	Existing Records / Statistical Model		C	UNL	UNL		N/R					
3013 11 AVE		N	Y		1891	Age of Home / Statistical Model		U	UNL	U		N/R					
709 3 ST		N	N		1910	Existing Records		L	#N/A	L							
778 25 AVE CT		N	N		1958	Existing Records		NL	NL	NL		N/R					
1002 25 AVE CT		N	N		1920	Age of Home / Existing Records		U	NL	U		N/R					
400 19 ST		N	N		Unknown	Existing Records		NL	NL	NL		N/R					
1524 RIVER DR		N	N		1889	Existing Records		NL	NL	NL		N/R					
200 20 ST		N	N		Unknown	Existing Records		NL	NL	NL		N/R					
2028 7 AVE		N	N		1927	Existing Records		NL	NL	NL		N/R					
2999 3RD ST STE 101		N	N		2007	Existing Records		NL	NL	NL		N/R					
530 34 ST		N	N		1964	Existing Records		C	NL	NL		N/R					
412 10 ST		N	N		Unknown	Existing Records		C	NL	NL		N/R					
2427 4TH ST		N	N		1983	Existing Records		C	C	NL		N/R					
2715 2 ST		N	N		1966	Existing Records		C	C	NL		N/R					
2801 2 ST		N	N		1965	Existing Records		C	C	NL		N/R					
120 27 AVE		N	N		1989	Existing Records		C	C	NL		N/R					
724 43 ST		N	N		1982	Existing Records		C	C	NL		N/R					
1005 5 AVE		N	N		Unknown	Existing Records		C	C	NL		N/R					
1011 5 AVE		N	N		1898	Existing Records		C	C	NL		N/R					
811 15 ST B		N	N		1880	Existing Records		C	C	NL		N/R					
1149 6 AVE		N	N		1959	Existing Records		C	C	NL		N/R					
1141 6 AVE		N	N		Unknown	Existing Records		L	C	L							
1137 6 AVE		N	N		1908	Age of Home / Existing Records		U	C	U		N/R					
1133 6 AVE		N	N		1881	Age of Home / Existing Records		U	C	U		N/R					
1129 6 AVE		N	N		1892	Age of Home / Existing Records		U	C	U		N/R					
1540 8 AVE		N	N		1892	Existing Records		L	C	L							
4640 5 AVE		N	N		Unknown	Existing Records		C	C	NL		N/R					
4630 5 AVE		N	N		1956	Existing Records		C	C	NL		N/R					
4610 5 AVE		N	N		1930	Existing Records		C	C	NL		N/R					
2705 9 AVE		N	N		1900	Existing Records		C	C	NL		N/R					
1231 11 AVE		N	N		1898	Existing Records		C	C	NL		N/R					
423 12 ST		N	N		1949	Existing Records		C	C	NL		N/R					
11 18ST/WATER DPT/STORAGE		N	N		Unknown	Existing Records		C	C	NL		N/R					
1417 10 ST		N	N		1905	Existing Records		L	C	L							
1701 1ST AVE		N	N		Unknown	Existing Records		C	C	NL		N/R					
201 5 AVE		N	N		2019	Existing Records		C	C	NL		N/R					
207 5 AVE		N	N		1900	Existing Records		C	C	NL		N/R					
3800 RIVER DR		N	N		Unknown	Existing Records		C	C	NL		N/R					
850 18 AVE A		N	N		1929	Existing Records		C	C	NL		N/R					
1833 9 ST		N	N		1914	Existing Records		C	C	NL		N/R					
3551 6 AVE		N	N		Unknown	Existing Records		C	C	NL		N/R					
906 47 ST		N	N		1973	Existing Records		C	C	NL		N/R					
912 47 ST		N	N		1920	Existing Records		C	C	NL		N/R					
902 47 ST		N	N		1957	Existing Records		C	C	NL		N/R					
919 48 ST A		N	N		2009	Existing Records		C	C	NL		N/R					
1136 25 ST		N	N		1900	Existing Records		L	C	L							
1708 16 ST		N	N		1904	Existing Records		C	C	NL		N/R					
1714 16 ST		N	N		1916	Existing Records		C	C	NL		N/R					
2423 16 ST		N	N		Unknown	Existing Records		C	C	NL		N/R					
917 48 ST A		N	N		1975	Existing Records		C	C	NL		N/R					
1014 47 ST		N	N		1925	Existing Records		C	C	NL		N/R					
840 47 ST		N	N		1940	Existing Records		C	C	NL		N/R					
828 47 ST		N	N		1946	Existing Records		C	C	NL		N/R					
2715 11 AVE		N	N		1978	Existing Records		L	C	L							

Service Address	Lead and Copper Sample site number.	Is this a high-risk Facility or Area?	Service Line Newly Identified Since Last Submitted Inventory	Year PWS-Owned Service Line was Installed	Year Customer Side Service Line was Installed	Source of Information Used for Service Line Identification	Gooseneck/Pigtail	PWS-Owned Service Line Material	Customer Side Service Line Material	Classification for Entire Service Line	Was Galvanized Service Line Material ever downstream of Lead?	Date Customer Notified of Lead Service Line	Was a Lead Service Line Previously Replaced at this Location?	Date Lead Service Line Replaced	Material of Service Line Replacement	Has the customer refused access to the property?	Date of customer waiver or IDPH notification, if customer refused access to property
1230 5 AVE		N	N		Unknown	Existing Records		C	C	NL		N/R					
520 12 ST		N	N		Unknown	Existing Records		C	C	NL		N/R					
2421 4 ST		N	N		1961	Existing Records		C	C	NL		N/R					
2432 3 ST		N	N		1969	Existing Records		C	C	NL		N/R					
2425 4 ST		N	N		1983	Existing Records		L	C	L							
2502 3RD ST		N	N		1969	Existing Records		C	C	NL		N/R					
1310 16 ST		N	N		1892	Existing Records		C	C	NL		N/R					
3915 RIVER DR/B PKWY PARK		N	N		Unknown	Existing Records		C	C	NL		N/R					
3301 RIVER DR/B PKWY PARK		N	N		Unknown	Existing Records		C	C	NL		N/R					
2526 4TH AVE		N	N		1900	Existing Records		C	C	NL		N/R					
1209 12 AVE		N	N		1900	Existing Records		C	C	NL		N/R					
1326 25 AVE		N	N		1916	Existing Records		L	C	L							
2999 3RD ST STE 103		N	N		2007	Existing Records		C	C	NL		N/R					
2999 3RD ST STE 105		N	N		2007	Existing Records		C	C	NL		N/R					
2999 3RD ST STE 107		N	N		2007	Existing Records		C	C	NL		N/R					
2999 3RD ST STE 201		N	N		2007	Existing Records		C	C	NL		N/R					
2999 3RD ST STE 203		N	N		2007	Existing Records		C	C	NL		N/R					
2999 3RD ST STE 205		N	N		2007	Existing Records		C	C	NL		N/R					
2999 3RD ST STE 207		N	N		2007	Existing Records		C	C	NL		N/R					
316 17 ST		N	N		1876	Existing Records		L	C	L							
1722 RIVER DR		N	N		Unknown	Existing Records		C	C	NL		N/R					
325 19 ST		N	N		1925	Existing Records		C	C	NL		N/R					
509 5 AVE		N	N		2014	Existing Records		C	C	NL		N/R					
824 17 ST		N	N		Unknown	Existing Records		C	C	NL		N/R					
3208 9 ST		N	N		1925	Existing Records		C	C	NL		N/R					
3218 9 ST		N	N		1910	Existing Records		C	C	NL		N/R					
1730 8 AVE		N	N		1935	Existing Records		C	C	NL		N/R					
2437 4 AVE		N	N		1890	Existing Records		C	C	NL		N/R					
162 6TH AVE		N	N		1903	Existing Records		C	C	NL		N/R					
1111 15 ST		N	N		1900	Age of Home / Existing Records		U	C	U		N/R					
111 5 AVE		N	N		1901	Existing Records		C	C	NL		N/R					
748 43RD ST		N	N		1977	Existing Records		C	C	NL		N/R					
1872 19 AVE		N	N		1953	Existing Records		C	C	NL		N/R					
1902 18 ST B		N	N		1891	Existing Records		C	C	NL		N/R					
1020 18 AVE		N	N		1904	Existing Records		L	C	L							
2607 1 ST CT		N	N		1988	Existing Records		C	C	NL		N/R					
902 54 ST		N	N		1957	Existing Records		C	C	NL		N/R					
2605 1 ST CT		N	N		1988	Existing Records		C	C	NL		N/R					
110 27 AVE		N	N		1990	Existing Records		C	C	NL		N/R					
906 54 ST		N	N		1957	Existing Records		C	C	NL		N/R					
137 54 ST		N	N		1900	Existing Records		C	C	NL		N/R					
2600 1 ST CT		N	N		1988	Existing Records		C	C	NL		N/R					
2921 12 AVE		N	N		1953	Existing Records		L	C	L							
2403 16 ST		N	N		Unknown	Existing Records		C	C	NL		N/R					
613 5 AVE PL		N	N		Unknown	N/A / Existing Records		U	C	U		N/R					
529 5 AVE		N	N		2015	Existing Records		C	C	NL		N/R					
607 5TH AVE PL		N	N		1900	Existing Records		C	C	NL		N/R					
621 4 AVE		N	N		Unknown	Existing Records		C	C	NL		N/R					
430 6 ST		N	N		2007	Existing Records		C	C	NL		N/R					
434 6 ST		N	N		2008	Existing Records		C	C	NL		N/R					
1049 48 ST		N	N		1971	Existing Records		C	C	NL		N/R					
1030 14 ST		N	N		2001	Existing Records		C	C	NL		N/R					
154 6 AVE		N	N		1900	Age of Home / Existing Records		U	C	U		N/R					
2918 2 ST		N	N		1968	Existing Records		C	C	NL		N/R					
308 30 AVE CT		N	N		1971	Existing Records		C	C	NL		N/R					
122 18 AVE A		N	N		1914	Existing Records		L	C	L							
2921 2 ST		N	N		1968	Existing Records		C	C	NL		N/R					
141 5 AVE		N	N		1900	Age of Home / Existing Records		U	C	U		N/R					
135 5 AVE		N	N		1892	Existing Records		L	C	L							
131 5 AVE		N	N		1900	Age of Home / Existing Records		U	C	U		N/R					

Service Address	Lead and Copper Sample site number.	Is this a high-risk Facility or Area?	Service Line Newly Identified Since Last Submitted Inventory	Year PWS-Owned Service Line was Installed	Year Customer Side Service Line was Installed	Source of Information Used for Service Line Identification	Gooseneck/Pigtail	PWS-Owned Service Line Material	Customer Side Service Line Material	Classification for Entire Service Line	Was Galvanized Service Line Material ever downstream of Lead?	Date Customer Notified of Lead Service Line	Was a Lead Service Line Previously Replaced at this Location?	Date Lead Service Line Replaced	Material of Service Line Replacement	Has the customer refused access to the property?	Date of customer waiver or IDPH notification, if customer refused access to property
2106 7 AVE		N	N		1904	Existing Records		C	C	NL		N/R					
735 22 ST A		N	N		1925	Existing Records		C	C	NL		N/R					
731 22 ST A		N	N		1900	Existing Records		C	C	NL		N/R					
725 22 ST A		N	N		1900	Existing Records		C	C	NL		N/R					
715 22 ST A		N	N		1945	Existing Records		C	C	NL		N/R					
2200 7 AVE		N	N		Unknown	Existing Records		C	C	NL		N/R					
2214 7 AVE		N	N		1900	Existing Records		C	C	NL		N/R					
716 21 ST A		N	N		1913	Existing Records		C	C	NL		N/R					
714 21 ST A		N	N		1898	Existing Records		C	C	NL		N/R					
723 22 ST		N	N		Unknown	Existing Records		C	C	NL		N/R					
721 22 ST		N	N		1901	Existing Records		C	C	NL		N/R					
719 22 ST		N	N		1906	Existing Records		C	C	NL		N/R					
717 22 ST		N	N		1920	Existing Records		C	C	NL		N/R					
712 22 ST A		N	N		1900	Existing Records		C	C	NL		N/R					
724 22 ST A		N	N		1900	Existing Records		C	C	NL		N/R					
728 22 ST A		N	N		1917	Existing Records		C	C	NL		N/R					
738 22 ST A		N	N		1910	Existing Records		C	C	NL		N/R					
725 23 ST		N	N		1888	Existing Records		L	C	L							
715 23 ST		N	N		1900	Age of Home / Existing Records		U	C	U		N/R					
711 23 ST		N	N		1898	Existing Records		C	C	NL		N/R					
709 23 ST		N	N		1898	Existing Records		L	C	L							
707 23 ST		N	N		1898	Age of Home / Existing Records		U	C	U		N/R					
703 23 ST		N	N		Unknown	Existing Records		C	C	NL		N/R					
		N	N		Unknown	N/A / Existing Records		U	C	U		N/R					
		N	N		Unknown	N/A / Existing Records		U	C	U		N/R					
		N	N		1985	Existing Records		C	C	NL		N/R					
		N	N		Unknown	Existing Records		C	C	NL		N/R					
1200 36TH AVE		N	N		Unknown	Existing Records		C	C	NL		N/R					
		N	N		1975	Existing Records		C	C	NL		N/R					
4005 7TH ST		N	N		2019	Existing Records		C	C	NL		N/R					
700 35TH AVE PL		N	N		2020	Age of Home / Existing Records		UNL	C	UNL		N/R					
1890 14 AVE		N	N		1906	Existing Records		C	C	NL		N/R					
1821 30 ST		N	N		1953	Existing Records		C	C	NL		N/R					
4110 38 AVE		N	N		2021	Existing Records		NL	C	NL		N/R					
4206 33RD AVE		N	N		2021	Existing Records		C	C	NL		N/R					
4218 28 AVE		N	N		1960	Existing Records		C	C	NL		N/R					
2817 47 ST		N	N		Unknown	Existing Records		C	C	NL		N/R					
2819 47 ST		N	N		Unknown	Existing Records		C	C	NL		N/R					
4410 16TH ST		N	N		Unknown	Existing Records		C	C	NL		N/R					
		N	N		Unknown	Existing Records		C	C	NL		N/R					
5348 7 AVE		N	N		1960	Existing Records		C	C	NL		N/R					
5404 7 AVE		N	N		1890	Age of Home / Existing Records		U	C	U		N/R					
2623 1 ST CT		N	N		1988	Age of Home / Existing Records		UNL	C	UNL		N/R					
814 53 ST		N	N		1946	Existing Records		C	C	NL		N/R					
2621 1 ST CT		N	N		1988	Age of Home / Existing Records		UNL	C	UNL		N/R					
2619 1 ST CT		N	N		1988	Existing Records		C	C	NL		N/R					
822 53 ST		N	N		1955	Existing Records		C	C	NL		N/R					
2615 1 ST CT		N	N		1988	Age of Home / Existing Records		UNL	C	UNL		N/R					
2613 1 ST CT		N	N		1988	Age of Home / Existing Records		UNL	C	UNL		N/R					
2611 1 ST CT		N	N		1988	Age of Home / Existing Records		UNL	C	UNL		N/R					
2102 7 AVE		N	N		1890	Existing Records		C	C	NL		N/R					
717 21 ST A		N	N		1898	Existing Records		C	C	NL		N/R					
721 21 ST A		N	N		1930	Existing Records		C	C	NL		N/R					
725 21 ST A		N	N		1898	Existing Records		C	C	NL		N/R					
101 1 AVE		N	N		Unknown	Existing Records		C	C	NL		N/R					
731 21 ST A		N	N		1900	Existing Records		C	C	NL		N/R					
4203 33RD AVE		N	N		2018	Existing Records		C	C	NL		N/R					
2126 8 AVE		N	N		1910	Existing Records		C	C	NL		N/R					
726 21 ST A		N	N		1910	Existing Records		C	C	NL		N/R					
3415 49 ST		N	N		1962	Existing Records		C	C	NL		N/R					



Service Address	Lead and Copper Sample site number.	Is this a high-risk Facility or Area?	Service Line Newly Identified Since Last Submitted Inventory	Year PWS-Owned Service Line was Installed	Year Customer Side Service Line was Installed	Source of Information Used for Service Line Identification	Gooseneck/Pigtail	PWS-Owned Service Line Material	Customer Side Service Line Material	Classification for Entire Service Line	Was Galvanized Service Line Material ever downstream of Lead?	Date Customer Notified of Lead Service Line	Was a Lead Service Line Previously Replaced at this Location?	Date Lead Service Line Replaced	Material of Service Line Replacement	Has the customer refused access to the property?	Date of customer waiver or IDPH notification, if customer refused access to property
3414 45 ST		N	N		1965	Existing Records		C	C	NL		N/R					
4610 34 AVE		N	N		1965	Existing Records		C	C	NL		N/R					
3459 45 ST CT		N	N		1971	Existing Records		C	C	NL		N/R					
5220 11 AVE A		N	N		1948	Existing Records		C	C	NL		N/R					
5228 11 AVE A		N	N		1914	Existing Records		C	C	NL		N/R					
2704 69TH AVE CT		N	N		1976	Existing Records		C	C	NL		N/R					
3533 49 ST		N	N		1965	Existing Records		C	C	NL		N/R					
2701 69TH AVENUE CT		N	N		1996	Existing Records		C	C	NL		N/R					
3517 49TH ST		N	N		1963	Existing Records		C	C	NL		N/R					
3555 49 ST		N	N		1965	Existing Records		C	C	NL		N/R					
3521 49 ST		N	N		1964	Existing Records		C	C	NL		N/R					
3513 49 ST		N	N		1962	Existing Records		C	C	NL		N/R					
3525 49 ST		N	N		1965	Existing Records		C	C	NL		N/R					
3529 49 ST		N	N		1968	Existing Records		C	C	NL		N/R					
3537 49 ST		N	N		1962	Existing Records		C	C	NL		N/R					
3754 47 ST DR		N	N		1960	Age of Home / Existing Records		U	C	U		N/R					
3541 49 ST		N	N		1962	Existing Records		C	C	NL		N/R					
3545 49 ST		N	N		1962	Existing Records		C	C	NL		N/R					
3549 49 ST		N	N		1962	Existing Records		C	C	NL		N/R					
3758 41 ST		N	N		1955	Existing Records		C	C	NL		N/R					
3575 49 ST		N	N		1968	Existing Records		C	C	NL		N/R					
3561 49 ST		N	N		1965	Existing Records		C	C	NL		N/R					
3760 41 ST		N	N		1964	Existing Records		C	C	NL		N/R					
4109 38 AVE		N	N		Unknown	Existing Records		C	C	NL		N/R					
3567 49 ST		N	N		1967	Existing Records		C	C	NL		N/R					
4805 36 AVE DR		N	N		1963	Existing Records		C	C	NL		N/R					
4811 36 AVE DR		N	N		1968	Existing Records		C	C	NL		N/R					
3462 45 ST CT		N	N		2004	Existing Records		C	C	NL		N/R					
3458 45 ST CT		N	N		2003	Age of Home / Existing Records		UNL	C	UNL		N/R					
3752 47 ST DR		N	N		1960	Age of Home / Existing Records		U	C	U		N/R					
3750 47 ST DR		N	N		1960	Existing Records		C	C	NL		N/R					
4120 36 AVE		N	N		1964	Existing Records		C	C	NL		N/R					
4130 36 AVE		N	N		1964	Existing Records		C	C	NL		N/R					
3402 45 ST		N	N		1966	Existing Records		C	C	NL		N/R					
3408 45 ST		N	N		1966	Existing Records		C	C	NL		N/R					
3424 45 ST		N	N		1965	Existing Records		C	C	NL		N/R					
3428 45 ST		N	N		1965	Existing Records		C	C	NL		N/R					
3403 49 ST		N	N		1965	Existing Records		C	C	NL		N/R					
3407 49 ST		N	N		1965	Existing Records		C	C	NL		N/R					
3427 49 ST		N	N		1962	Existing Records		C	C	NL		N/R					
3411 49TH ST		N	N		1961	Existing Records		C	C	NL		N/R					
3419 49 ST		N	N		1966	Existing Records		C	C	NL		N/R					
3423 49 ST		N	N		1962	Existing Records		C	C	NL		N/R					
215 39 ST		N	N		Unknown	Existing Records		C	C	NL		N/R					
221 39 ST		N	N		1952	Existing Records		C	C	NL		N/R					
2301 RIVER DR		N	N		1990	Existing Records		C	C	NL		N/R					
5230 RIVER DR		N	N		Unknown	N/A / Existing Records		U	C	U		N/R					
880 7TH ST CT		N	N		2005	Existing Records		C	C	NL		N/R					
850 7TH ST CT		N	N		2006	Existing Records		C	C	NL		N/R					
810 7TH ST CT		N	N		2007	Existing Records		C	C	NL		N/R					
760 7TH ST CT		N	N		2006	Existing Records		C	C	NL		N/R					
720 7TH ST CT		N	N		2007	Existing Records		C	C	NL		N/R					
680 7TH ST CT		N	N		2008	Existing Records		C	C	NL		N/R					
640 7TH ST CT		N	N		2010	Existing Records		C	C	NL		N/R					
728 5 AVE		N	N		1880	Existing Records		C	C	NL		N/R					
705 6TH AVENUE CT		N	N		Unknown	N/A / Existing Records		U	C	U		N/R					
2636 10 ST		N	N		1939	Existing Records		C	C	NL		N/R					
1105 8 ST		N	N		Unknown	Existing Records		C	C	NL		N/R					
501 8 ST		N	N		1878	Existing Records		C	C	NL		N/R					
2800 1 AVE W/RT 6 WPC FAC		N	N		Unknown	Existing Records		C	C	NL		N/R					

Service Address	Lead and Copper Sample site number.	Is this a high-risk Facility or Area?	Service Line Newly Identified Since Last Submitted Inventory	Year PWS-Owned Service Line was Installed	Year Customer Side Service Line was Installed	Source of Information Used for Service Line Identification	Gooseneck/Pigtail	PWS-Owned Service Line Material	Customer Side Service Line Material	Classification for Entire Service Line	Was Galvanized Service Line Material ever downstream of Lead?	Date Customer Notified of Lead Service Line	Was a Lead Service Line Previously Replaced at this Location?	Date Lead Service Line Replaced	Material of Service Line Replacement	Has the customer refused access to the property?	Date of customer waiver or IDPH notification, if customer refused access to property
3701 69TH AVE		N	N		2007	Age of Home / Existing Records		UNL	C	UNL		N/R					
4001 78TH AVE		N	N		Unknown	Existing Records		C	C	NL		N/R					
2401 69ND AVE		N	N		1979	Existing Records		C	C	NL		N/R					
2605 69TH AVE		N	N		Unknown	Existing Records		C	C	NL		N/R					
2621 69TH AVE		N	N		Unknown	Existing Records		C	C	NL		N/R					
1530 24TH AVE		N	N		1890	Existing Records		C	C	NL		N/R					
1524 24 AVE		N	N		1894	Existing Records		C	C	NL		N/R					
		N	N		Unknown	N/A / Existing Records		U	C	U		N/R					
3709 40 ST PL		N	N		1953	Existing Records		C	C	NL		N/R					
3713 40 ST PL		N	N		1959	Existing Records		C	C	NL		N/R					
3715 40 ST PL		N	N		1961	Existing Records		C	C	NL		N/R					
3717 40 ST PL		N	N		1961	Existing Records		C	C	NL		N/R					
3729 40 ST PL		N	N		1972	Existing Records		C	C	NL		N/R					
3731 40 ST PL		N	N		1963	Age of Home / Existing Records		U	C	U		N/R					
3459 49 ST		N	N		1967	Existing Records		C	C	NL		N/R					
3505 49 ST		N	N		1964	Existing Records		C	C	NL		N/R					
604 19 ST		N	N		1974	Age of Home / Existing Records		U	C	U		N/R					
402 7 ST		N	N		Unknown	Existing Records		C	C	NL		N/R					
709 4 AVE		N	N		Unknown	Existing Records		C	C	NL		N/R					
1925 6 AVE		N	N		1901	Existing Records		C	C	NL		N/R					
256 RIVER DR		N	N		Unknown	Existing Records		L	C	L							
2928 11 AVE C		N	N		1948	Age of Home / Existing Records		U	C	U		N/R					
2627 1 ST CT		N	N		1988	Existing Records		C	C	NL		N/R					
1829 15 ST PL		N	N		Unknown	Existing Records		C	C	NL		N/R					
1837 15 ST PL		N	N		1902	Existing Records		C	C	NL		N/R					
1827 15 ST PL		N	N		1905	Existing Records		C	C	NL		N/R					
2001 1 ST A		N	N		1981	Existing Records		C	C	NL		N/R					
106 19 AVE		N	N		1959	Existing Records		C	C	NL		N/R					
2111 1 ST A		N	N		2007	Age of Home / Existing Records		UNL	C	UNL		N/R					
771 7TH ST CT		N	N		2005	Existing Records		C	C	NL		N/R					
831 7TH ST CT		N	N		2008	Existing Records		C	C	NL		N/R					
861 7TH ST CT		N	N		2005	Existing Records		C	C	NL		N/R					
891 7TH ST CT		N	N		2008	Existing Records		C	C	NL		N/R					
751 9TH AVE CT		N	N		2013	Existing Records		C	C	NL		N/R					
731 9TH AVE CT		N	N		2013	Existing Records		C	C	NL		N/R					
721 9TH AVE CT		N	N		2013	Existing Records		C	C	NL		N/R					
711 9TH AVE CT		N	N		2013	Existing Records		C	C	NL		N/R					
801 9TH AVE CT		N	N		2010	Existing Records		C	C	NL		N/R					
811 9TH AVE CT		N	N		2010	Existing Records		C	C	NL		N/R					
821 9TH AVE CT		N	N		2010	Existing Records		C	C	NL		N/R					
831 9TH AVE CT		N	N		2010	Existing Records		C	C	NL		N/R					
841 9TH AVE CT		N	N		2010	Existing Records		C	C	NL		N/R					
851 9TH AVE CT		N	N		2010	Existing Records		C	C	NL		N/R					
830 9TH AVE CT		N	N		2010	Existing Records		C	C	NL		N/R					
840 9TH AVE CT		N	N		2010	Existing Records		C	C	NL		N/R					
850 9TH AVE CT		N	N		2010	Existing Records		C	C	NL		N/R					
930 8TH ST DR		N	N		2005	Existing Records		C	C	NL		N/R					
950 8TH ST DR		N	N		2005	Existing Records		C	C	NL		N/R					
941 8TH ST DR		N	N		2009	Existing Records		C	C	NL		N/R					
921 8TH ST DR		N	N		2009	Existing Records		C	C	NL		N/R					
901 8TH ST DR		N	N		2009	Existing Records		C	C	NL		N/R					
900 7TH ST DR		N	N		2009	Existing Records		C	C	NL		N/R					
920 7TH ST DR		N	N		2009	Existing Records		C	C	NL		N/R					
940 7TH ST DR		N	N		2009	Existing Records		C	C	NL		N/R					
911 7TH ST DR		N	N		2009	Existing Records		C	C	NL		N/R					
931 7TH ST DR		N	N		2009	Existing Records		C	C	NL		N/R					
951 7TH ST DR		N	N		2009	Existing Records		C	C	NL		N/R					
1001 6TH ST DR		N	N		2008	Existing Records		C	C	NL		N/R					
981 6TH ST DR		N	N		2008	Existing Records		C	C	NL		N/R					
961 6TH ST DR		N	N		2008	Existing Records		C	C	NL		N/R					

Service Address	Lead and Copper Sample site number.	Is this a high-risk Facility or Area?	Service Line Newly Identified Since Last Submitted Inventory	Year PWS-Owned Service Line was Installed	Year Customer Side Service Line was Installed	Source of Information Used for Service Line Identification	Gooseneck/Pigtail	PWS-Owned Service Line Material	Customer Side Service Line Material	Classification for Entire Service Line	Was Galvanized Service Line Material ever downstream of Lead?	Date Customer Notified of Lead Service Line	Was a Lead Service Line Previously Replaced at this Location?	Date Lead Service Line Replaced	Material of Service Line Replacement	Has the customer refused access to the property?	Date of customer waiver or IDPH notification, if customer refused access to property
931 6TH ST DR		N	N		2008	Existing Records		C	C	NL		N/R					
921 6TH ST DR		N	N		2008	Existing Records		C	C	NL		N/R					
901 6TH ST DR		N	N		2008	Existing Records		C	C	NL		N/R					
910 6TH ST DR		N	N		2005	Existing Records		C	C	NL		N/R					
920 6TH ST DR		N	N		2005	Existing Records		C	C	NL		N/R					
940 6TH ST DR		N	N		2005	Existing Records		C	C	NL		N/R					
1010 6TH ST DR		N	N		2006	Existing Records		C	C	NL		N/R					
1030 6TH ST DR		N	N		2006	Existing Records		C	C	NL		N/R					
1050 6TH ST DR		N	N		2006	Existing Records		C	C	NL		N/R					
1051 6TH ST DR		N	N		2008	Existing Records		C	C	NL		N/R					
1041 6TH ST DR		N	N		2008	Existing Records		C	C	NL		N/R					
1031 6TH ST DR		N	N		2008	Existing Records		C	C	NL		N/R					
1021 6TH ST DR		N	N		2008	Existing Records		C	C	NL		N/R					
1011 6TH ST DR		N	N		2008	Existing Records		C	C	NL		N/R					
513 8 ST		N	N		1878	Existing Records		C	C	NL		N/R					
4212 34 AVE PL		N	N		1965	Existing Records		C	C	NL		N/R					
4208 34 AVE		N	N		1965	Existing Records		C	C	NL		N/R					
4120 34 AVE		N	N		1965	Existing Records		C	C	NL		N/R					
4204 34 AVE		N	N		1965	Existing Records		C	C	NL		N/R					
4116 34 AVE		N	N		1965	Existing Records		C	C	NL		N/R					
4112 34 AVE		N	N		1965	Existing Records		C	C	NL		N/R					
4106 34 AVE		N	N		1965	Existing Records		C	C	NL		N/R					
4216 34 AVE PL		N	N		1964	Existing Records		C	C	NL		N/R					
4107 35 AVE		N	N		1963	Existing Records		C	C	NL		N/R					
4111 35TH AVE		N	N		1963	Existing Records		C	C	NL		N/R					
4101 35 AVE		N	N		1962	Existing Records		C	C	NL		N/R					
4115 35 AVE		N	N		1963	Existing Records		C	C	NL		N/R					
4220 34 AVE PL		N	N		1964	Existing Records		C	C	NL		N/R					
4119 35 AVE		N	N		1963	Existing Records		C	C	NL		N/R					
4224 34TH AVENUE PL		N	N		1963	Age of Home / Existing Records		U	C	U		N/R					
4123 35 AVE		N	N		1964	Existing Records		C	C	NL		N/R					
4201 35 AVE		N	N		1963	Existing Records		C	C	NL		N/R					
4228 34TH AVENUE PL		N	N		1963	Age of Home / Existing Records		U	C	U		N/R					
4205 35 AVE		N	N		1967	Existing Records		C	C	NL		N/R					
3405 43 ST		N	N		1965	Existing Records		C	C	NL		N/R					
3506 41 ST		N	N		1965	Existing Records		C	C	NL		N/R					
4108 35 AVE		N	N		1965	Existing Records		C	C	NL		N/R					
4114 35 AVE		N	N		1963	Existing Records		C	C	NL		N/R					
4209 35 AVE		N	N		1966	Existing Records		C	C	NL		N/R					
4120 35 AVE		N	N		1964	Existing Records		C	C	NL		N/R					
4126 35TH AVE		N	N		1964	Existing Records		C	C	NL		N/R					
4213 35 AVE		N	N		1963	Existing Records		C	C	NL		N/R					
4306 34 AVE PL		N	N		1952	Existing Records		C	C	NL		N/R					
3411 43 ST		N	N		1965	Existing Records		C	C	NL		N/R					
4204 35 AVE		N	N		1964	Existing Records		C	C	NL		N/R					
3512 41 ST		N	N		1963	Existing Records		C	C	NL		N/R					
4105 36TH AVE		N	N		1963	Existing Records		C	C	NL		N/R					
4310 34 AVE PL		N	N		1964	Existing Records		C	C	NL		N/R					
4208 35 AVE		N	N		1964	Existing Records		C	C	NL		N/R					
4109 36 AVE		N	N		1963	Age of Home / Existing Records		U	C	U		N/R					
3412 43 ST		N	N		1963	Existing Records		C	C	NL		N/R					
4212 35 AVE		N	N		1964	Existing Records		C	C	NL		N/R					
4119 36 AVE		N	N		1967	Age of Home / Existing Records		U	C	U		N/R					
4216 35 AVE		N	N		1964	Existing Records		C	C	NL		N/R					
3411 44 ST		N	N		1962	Existing Records		C	C	NL		N/R					
3502 43 ST		N	N		1963	Existing Records		C	C	NL		N/R					
4125 36 AVE		N	N		1966	Age of Home / Existing Records		U	C	U		N/R					
4220 35 AVE		N	N		1963	Existing Records		C	C	NL		N/R					
4201 36 AVE		N	N		1965	Age of Home / Existing Records		U	C	U		N/R					
3506 43 ST		N	N		1965	Existing Records		C	C	NL		N/R					

Service Address	Lead and Copper Sample site number.	Is this a high-risk Facility or Area?	Service Line Newly Identified Since Last Submitted Inventory	Year PWS-Owned Service Line was Installed	Year Customer Side Service Line was Installed	Source of Information Used for Service Line Identification	Gooseneck/Pigtail	PWS-Owned Service Line Material	Customer Side Service Line Material	Classification for Entire Service Line	Was Galvanized Service Line Material ever downstream of Lead?	Date Customer Notified of Lead Service Line	Was a Lead Service Line Previously Replaced at this Location?	Date Lead Service Line Replaced	Material of Service Line Replacement	Has the customer refused access to the property?	Date of customer waiver or IDPH notification, if customer refused access to property
3505 44 ST		N	N		1962	Existing Records		C	C	NL		N/R					
4207 36TH AVE		N	N		1965	Existing Records		C	C	NL		N/R					
3511 43 ST		N	N		1964	Existing Records		C	C	NL		N/R					
4211 36TH AVE		N	N		1965	Age of Home / Existing Records		U	C	U		N/R					
3511 44TH ST		N	N		1962	Existing Records		C	C	NL		N/R					
3512 43 ST		N	N		1964	Existing Records		C	C	NL		N/R					
4219 36 AVE		N	N		1965	Existing Records		C	C	NL		N/R					
4307 36 AVE		N	N		1964	Existing Records		C	C	NL		N/R					
4315 36 AVE		N	N		1963	Existing Records		C	C	NL		N/R					
4303 34 AVE PL		N	N		1963	Existing Records		C	C	NL		N/R					
4430 34 AVE		N	N		1970	Existing Records		C	C	NL		N/R					
3403 45 ST		N	N		1965	Existing Records		C	C	NL		N/R					
4227 34 AVE PL		N	N		1962	Existing Records		C	C	NL		N/R					
4223 34 AVE PL		N	N		1963	Existing Records		C	C	NL		N/R					
4231 34 AVE PL		N	N		1962	Existing Records		C	C	NL		N/R					
4217 34 AVE PL		N	N		1966	Existing Records		C	C	NL		N/R					
4235 34 AVE PL		N	N		1964	Existing Records		C	C	NL		N/R					
3407 45 ST		N	N		1964	Existing Records		C	C	NL		N/R					
3411 45 ST		N	N		1964	Existing Records		C	C	NL		N/R					
4307 34 AVE PL		N	N		1975	Existing Records		C	C	NL		N/R					
3455 49 ST		N	N		1964	Existing Records		C	C	NL		N/R					
3415 45 ST		N	N		1964	Existing Records		C	C	NL		N/R					
3404 44 ST		N	N		1963	Existing Records		C	C	NL		N/R					
4311 34 AVE PL		N	N		1965	Existing Records		C	C	NL		N/R					
3419 45 ST		N	N		1964	Existing Records		C	C	NL		N/R					
3423 45 ST		N	N		1966	Existing Records		C	C	NL		N/R					
3410 44 ST		N	N		1960	Existing Records		C	C	NL		N/R					
3427 45 ST		N	N		1964	Existing Records		C	C	NL		N/R					
3504 44 ST		N	N		1963	Existing Records		C	C	NL		N/R					
4810 34 AVE A		N	N		1966	Existing Records		C	C	NL		N/R					
3433 45 ST CT		N	N		1976	Existing Records		C	C	NL		N/R					
4518 34 AVE A		N	N		1976	Existing Records		C	C	NL		N/R					
4110 36 AVE		N	N		1964	Existing Records		C	C	NL		N/R					
4304 36 AVE		N	N		1964	Existing Records		C	C	NL		N/R					
4310 36 AVE		N	N		1964	Existing Records		C	C	NL		N/R					
4316 36 AVE		N	N		1965	Existing Records		C	C	NL		N/R					
3516 44 ST		N	N		1963	Existing Records		C	C	NL		N/R					
3443 49 ST		N	N		1962	Existing Records		C	C	NL		N/R					
3510 44 ST		N	N		1969	Existing Records		C	C	NL		N/R					
3439 49 ST		N	N		1962	Existing Records		C	C	NL		N/R					
3440 45 ST CT		N	N		1976	Existing Records		C	C	NL		N/R					
3441 45 ST A		N	N		2004	Existing Records		C	C	NL		N/R					
3456 45TH ST CT		N	N		1967	Existing Records		C	C	NL		N/R					
4214 36 AVE		N	N		1964	Existing Records		C	C	NL		N/R					
3447 49 ST		N	N		1963	Existing Records		C	C	NL		N/R					
3602 44 ST		N	N		1967	Existing Records		C	C	NL		N/R					
3509 49 ST		N	N		1961	Existing Records		C	C	NL		N/R					
4222 36TH AVE		N	N		1968	Existing Records		C	C	NL		N/R					
3451 49 ST		N	N		1962	Existing Records		C	C	NL		N/R					
3606 44 ST		N	N		1962	Existing Records		C	C	NL		N/R					
3650 41 ST		N	N		2005	Existing Records		C	C	NL		N/R					
1529 3 AVE A		N	N		1900	Existing Records		C	C	NL		N/R					
704 48 ST		N	N		1977	Existing Records		C	C	NL		N/R					
310 15 ST		N	N		1872	Existing Records		C	C	NL		N/R					
1510 RIVER DR		N	N		1884	Existing Records		C	C	NL		N/R					
3215 11 AVE C		N	N		1957	Existing Records		L	C	L							
1724 15 ST		N	N		Unknown	Existing Records		C	C	NL		N/R					
2412 4 AVE		N	N		1967	Existing Records		L	C	L							
2418 4 AVE		N	N		1892	Existing Records		C	C	NL		N/R					
2416 4 AVE		N	N		1892	Age of Home / Existing Records		U	C	U		N/R					

Service Address	Lead and Copper Sample site number.	Is this a high-risk Facility or Area?	Service Line Newly Identified Since Last Submitted Inventory	Year PWS-Owned Service Line was Installed	Year Customer Side Service Line was Installed	Source of Information Used for Service Line Identification	Gooseneck/Pigtail	PWS-Owned Service Line Material	Customer Side Service Line Material	Classification for Entire Service Line	Was Galvanized Service Line Material ever downstream of Lead?	Date Customer Notified of Lead Service Line	Was a Lead Service Line Previously Replaced at this Location?	Date Lead Service Line Replaced	Material of Service Line Replacement	Has the customer refused access to the property?	Date of customer waiver or IDPH notification, if customer refused access to property
1446 25 AVE		N	N		1920	Existing Records		C	C	NL		N/R					
1610 15 ST PL		N	N		1965	Existing Records		C	C	NL		N/R					
1522 RIVER DR		N	N		1884	Existing Records		C	C	NL		N/R					
2604 5 AVE		N	N		1900	Existing Records		C	C	NL		N/R					
510 26 ST		N	N		1892	Existing Records		C	C	NL		N/R					
835 15 ST A		N	N		1900	Existing Records		C	C	NL		N/R					
1805 16 ST		N	N		1910	Existing Records		C	C	NL		N/R					
1801 16 ST		N	N		1900	Existing Records		C	C	NL		N/R					
538 25 AVE		N	N		2011	Existing Records		C	C	NL		N/R					
141 4 AVE		N	N		1906	Existing Records		C	C	NL		N/R					
3330 14 ST		N	N		1949	Existing Records		C	C	NL		N/R					
3307 15TH ST A		N	N		1953	Existing Records		C	C	NL		N/R					
3368 PARK 16TH ST		N	N		1977	Existing Records		C	C	NL		N/R					
3366 PARK 16TH ST		N	N		1977	Existing Records		C	C	NL		N/R					
3364 PARK 16TH ST		N	N		1977	Existing Records		C	C	NL		N/R					
3362 PARK 16TH ST		N	N		1977	Existing Records		C	C	NL		N/R					
3360 PARK 16 ST		N	N		1977	Existing Records		C	C	NL		N/R					
1580 34 AVE/PROSPECT PK		N	N		Unknown	N/A / Existing Records		U	C	U		N/R					
1837 AVE OF THE CITIES		N	N		1982	Age of Home / Existing Records		U	C	U		N/R					
1841 AVE OF THE CITIES		N	N		1907	Age of Home / Existing Records		U	C	U		N/R					
1843 AVE OF THE CITIES		N	N		1907	Age of Home / Existing Records		U	C	U		N/R					
1854 AVE OF THE CITIES		N	N		1895	Age of Home / Existing Records		U	C	U		N/R					
1850 AVE OF THE CITIES		N	N		1911	Age of Home / Existing Records		U	C	U		N/R					
2615 6 AVE		N	N		1915	Existing Records		C	C	NL		N/R					
2613 6 AVE		N	N		1917	Existing Records		C	C	NL		N/R					
1624 13 AVE		N	N		1936	Age of Home / Existing Records		U	C	U		N/R					
1313 17 ST		N	N		2014	Existing Records		C	C	NL		N/R					
1311 17 ST		N	N		2014	Existing Records		C	C	NL		N/R					
1833 18 AVE A		N	N		1950	Existing Records		C	C	NL		N/R					
1628 15 ST PL		N	N		1960	Existing Records		C	C	NL		N/R					
218 31 AVE		N	N		1945	Existing Records		C	C	NL		N/R					
3113 3 ST		N	N		1950	Existing Records		C	C	NL		N/R					
1015 27 AVE CT		N	N		1992	Existing Records		C	C	NL		N/R					
1019 27TH AVENUE CT		N	N		2016	Existing Records		C	C	NL		N/R					
222 RAILROAD AVE		N	N		1900	Existing Records		L	C	L							
345 3 ST		N	N		1890	Existing Records		C	C	NL		N/R					
1202 4 AVE		N	N		1911	Existing Records		C	C	NL		N/R					
1160 24 ST		N	N		2001	Existing Records		C	C	NL		N/R					
2414 11 AVE B		N	N		1910	Existing Records		C	C	NL		N/R					
2408 11TH AVE B		N	N		2014	Existing Records		C	C	NL		N/R					
1001 25 AVE CT		N	N		1950	Existing Records		C	C	NL		N/R					
1010 25 AVE		N	N		1954	Existing Records		C	C	NL		N/R					
		N	N		Unknown	Existing Records		C	C	NL		N/R					
1005 25 AVE CT		N	N		1965	Existing Records		C	C	NL		N/R					
1115 27 ST		N	N		1917	Age of Home / Existing Records		U	C	U		N/R					
2550 10 ST PL		N	N		1951	Existing Records		C	C	NL		N/R					
905 26 AVE		N	N		1963	Existing Records		L	C	L							
915 26 AVE		N	N		1960	Existing Records		L	C	L							
768 25 AVE CT		N	N		1953	Existing Records		C	C	NL		N/R					
2604 10 ST PL		N	N		1973	Existing Records		C	C	NL		N/R					
2627 12 ST		N	N		1938	Age of Home / Existing Records		U	C	U		N/R					
2012 7 ST		N	N		1913	Existing Records		C	C	NL		N/R					
2124 7 ST		N	N		1871	Existing Records		C	C	NL		N/R					
502 RIVER DRIVE / FS #3		N	N		1908	Age of Home / Existing Records		U	C	U		N/R					
122 RIVER DR		N	N		Unknown	Existing Records		C	C	NL		N/R					
244 RIVER DR		N	N		1973	Existing Records		L	C	L							
910 53 ST		N	N		1940	Existing Records		C	C	NL		N/R					
1828 AVE OF THE CITIES		N	N		2015	Age of Home / Existing Records		UNL	C	UNL		N/R					
14031/2 14 ST		N	N		1892	Existing Records		C	C	NL		N/R					
201 48 ST		N	N		Unknown	Existing Records		C	C	NL		N/R					

Service Address	Lead and Copper Sample site number.	Is this a high-risk Facility or Area?	Service Line Newly Identified Since Last Submitted Inventory	Year PWS-Owned Service Line was Installed	Year Customer Side Service Line was Installed	Source of Information Used for Service Line Identification	Gooseneck/Pigtail	PWS-Owned Service Line Material	Customer Side Service Line Material	Classification for Entire Service Line	Was Galvanized Service Line Material ever downstream of Lead?	Date Customer Notified of Lead Service Line	Was a Lead Service Line Previously Replaced at this Location?	Date Lead Service Line Replaced	Material of Service Line Replacement	Has the customer refused access to the property?	Date of customer waiver or IDPH notification, if customer refused access to property
900 51 ST		N	N		1963	Existing Records		C	C	NL		N/R					
903 51 ST		N	N		1964	Existing Records		C	C	NL		N/R					
2601 6 AVE		N	N		1890	Existing Records		C	C	NL		N/R					
4225 7 AVE		N	N		1952	Existing Records		C	C	NL		N/R					
4231 7TH AVE		N	N		2018	Existing Records		C	C	NL		N/R					
1194 22 ST		N	N		1920	Existing Records		L	C	L							
2131 9 AVE		N	N		1955	Age of Home / Existing Records		U	C	U		N/R					
2107 9 AVE		N	N		1979	Existing Records		C	C	NL		N/R					
745 25 AVE CT		N	N		1958	Existing Records		C	C	NL		N/R					
600 33 AVE		N	N		1942	Existing Records		C	C	NL		N/R					
620 33 AVE		N	N		1959	Existing Records		C	C	NL		N/R					
624 33 AVE		N	N		Unknown	Existing Records		C	C	NL		N/R					
1006 18 ST A		N	N		1965	Existing Records		C	C	NL		N/R					
901 36 ST		N	N		1955	Existing Records		C	C	NL		N/R					
929 36TH ST		N	N		1960	Existing Records		GRR	C	GRR	Y	N/R					
915 36 ST		N	N		1965	Existing Records		C	C	NL		N/R					
1580 33 AVE		N	N		1917	Existing Records		L	C	L							
1190 22 ST		N	N		1933	Existing Records		L	C	L							
1921 12 AVE		N	N		Unknown	Existing Records		C	C	NL		N/R					
1171 24TH ST		N	N		1948	Existing Records		C	C	NL		N/R					
2310 11 AVE B		N	N		1880	Existing Records		C	C	NL		N/R					
1156 23 ST		N	N		1893	Existing Records		L	C	L							
1160 23 ST		N	N		1907	Existing Records		L	C	L							
2212 11 AVE		N	N		1942	Existing Records		L	C	L							
948 25 ST		N	N		1948	Existing Records		C	C	NL		N/R					
2401 9 AVE		N	N		1910	Existing Records		C	C	NL		N/R					
909 54 ST		N	N		1959	Existing Records		C	C	NL		N/R					
920 53 ST		N	N		1942	Existing Records		C	C	NL		N/R					
913 54 ST		N	N		1958	Existing Records		C	C	NL		N/R					
917 54 ST		N	N		1956	Existing Records		C	C	NL		N/R					
5336 7 AVE		N	N		1984	Existing Records		C	C	NL		N/R					
5340 7TH AVE		N	N		1956	Existing Records		C	C	NL		N/R					
905 54 ST B		N	N		1955	Existing Records		C	C	NL		N/R					
911 54 ST B		N	N		1955	Existing Records		C	C	NL		N/R					
915 54 ST B		N	N		1955	Existing Records		C	C	NL		N/R					
910 54 ST		N	N		1957	Existing Records		C	C	NL		N/R					
914 54 ST		N	N		1957	Existing Records		C	C	NL		N/R					
918 54 ST		N	N		1922	Existing Records		C	C	NL		N/R					
920 54 ST		N	N		1930	Existing Records		C	C	NL		N/R					
922 54 ST		N	N		1946	Existing Records		C	C	NL		N/R					
926 54 ST		N	N		1983	Existing Records		C	C	NL		N/R					
903 54 ST		N	N		1959	Existing Records		C	C	NL		N/R					
815 54 ST B		N	N		1966	Existing Records		C	C	NL		N/R					
819 54 ST B		N	N		1932	Existing Records		C	C	NL		N/R					
825 54 ST B		N	N		1928	Existing Records		C	C	NL		N/R					
825 54 ST B		N	N		Unknown	Existing Records		C	C	NL		N/R					
5317 10 AVE		N	N		1955	Existing Records		C	C	NL		N/R					
5321 10 AVE		N	N		1952	Existing Records		C	C	NL		N/R					
950 53 ST		N	N		1955	Existing Records		C	C	NL		N/R					
800 54 ST		N	N		1973	Existing Records		C	C	NL		N/R					
820 54 ST		N	N		1981	Existing Records		C	C	NL		N/R					
901 54 ST B		N	N		1955	Existing Records		C	C	NL		N/R					
562 54 ST A		N	N		1948	Existing Records		C	C	NL		N/R					
801 54 ST B		N	N		1940	Existing Records		C	C	NL		N/R					
805 54 ST B		N	N		1994	Existing Records		C	C	NL		N/R					
5439 7 AVE		N	N		1950	Existing Records		C	C	NL		N/R					
5440 7TH AVE		N	N		1952	Existing Records		C	C	NL		N/R					
920 54 ST B		N	N		1932	Existing Records		C	C	NL		N/R					
1000 54 ST B		N	N		1965	Existing Records		C	C	NL		N/R					
5434 10 AVE		N	N		1937	Existing Records		C	C	NL		N/R					

Service Address	Lead and Copper Sample site number.	Is this a high-risk Facility or Area?	Service Line Newly Identified Since Last Submitted Inventory	Year PWS-Owned Service Line was Installed	Year Customer Side Service Line was Installed	Source of Information Used for Service Line Identification	Gooseneck/Pigtail	PWS-Owned Service Line Material	Customer Side Service Line Material	Classification for Entire Service Line	Was Galvanized Service Line Material ever downstream of Lead?	Date Customer Notified of Lead Service Line	Was a Lead Service Line Previously Replaced at this Location?	Date Lead Service Line Replaced	Material of Service Line Replacement	Has the customer refused access to the property?	Date of customer waiver or IDPH notification, if customer refused access to property
5426 10 AVE		N	N		1959	Existing Records		C	C	NL		N/R					
5420 10 AVE		N	N		1960	Existing Records		C	C	NL		N/R					
5435 11 AVE A		N	N		1965	Existing Records		C	C	NL		N/R					
5431 11 AVE A		N	N		1965	Existing Records		C	C	NL		N/R					
810 54 ST B		N	N		1966	Existing Records		C	C	NL		N/R					
814 54 ST B		N	N		1965	Existing Records		C	C	NL		N/R					
816 54 ST B		N	N		1992	Existing Records		C	C	NL		N/R					
830 54 ST B		N	N		1966	Existing Records		C	C	NL		N/R					
834 54 ST B		N	N		1966	Existing Records		C	C	NL		N/R					
1012 54 ST		N	N		1935	Existing Records		C	C	NL		N/R					
906 52 ST		N	N		1952	Existing Records		C	C	NL		N/R					
5205 10TH AVE		N	N		1947	Existing Records		L	C	L							
5211 10 AVE		N	N		1951	Existing Records		L	C	L							
5210 10 AVE		N	N		1951	Existing Records		C	C	NL		N/R					
5215 11 AVE		N	N		1950	Existing Records		C	C	NL		N/R					
5104 11 AVE		N	N		1956	Existing Records		C	C	NL		N/R					
5110 11 AVE		N	N		1956	Existing Records		C	C	NL		N/R					
5116 11 AVE		N	N		1956	Existing Records		C	C	NL		N/R					
5120 11 AVE		N	N		1940	Existing Records		C	C	NL		N/R					
5204 11 AVE		N	N		1954	Existing Records		C	C	NL		N/R					
5214 11 AVE		N	N		1930	Age of Home / Existing Records		U	C	U		N/R					
5220 11 AVE		N	N		1953	Existing Records		C	C	NL		N/R					
5226 11 AVE		N	N		1953	Existing Records		C	C	NL		N/R					
1002 53 ST		N	N		1950	Existing Records		C	C	NL		N/R					
5324 10TH AVE		N	N		1955	Existing Records		C	C	NL		N/R					
1005 54 ST		N	N		1956	Existing Records		C	C	NL		N/R					
1011 54 ST		N	N		1955	Existing Records		C	C	NL		N/R					
1015 54 ST		N	N		1955	Existing Records		C	C	NL		N/R					
1104 53 ST		N	N		1952	Existing Records		C	C	NL		N/R					
1019 54 ST		N	N		1955	Existing Records		C	C	NL		N/R					
1108 53 ST		N	N		1951	Existing Records		C	C	NL		N/R					
1025 54 ST		N	N		1955	Existing Records		C	C	NL		N/R					
1020 54 ST		N	N		1944	Existing Records		C	C	NL		N/R					
5204 8 AVE		N	N		1955	Existing Records		C	C	NL		N/R					
5210 8 AVE		N	N		1946	Existing Records		L	C	L							
807 53 ST		N	N		1953	Existing Records		C	C	NL		N/R					
5003 10 AVE		N	N		1963	Existing Records		C	C	NL		N/R					
5007 10 AVE		N	N		1963	Existing Records		C	C	NL		N/R					
5011 10 AVE		N	N		1961	Existing Records		C	C	NL		N/R					
5015 10 AVE		N	N		1960	Existing Records		C	C	NL		N/R					
915 51 ST		N	N		1961	Existing Records		C	C	NL		N/R					
5000 10 AVE		N	N		1962	Existing Records		C	C	NL		N/R					
5014 10 AVE		N	N		1961	Existing Records		C	C	NL		N/R					
5010 10 AVE		N	N		1960	Existing Records		C	C	NL		N/R					
5018 10 AVE		N	N		1961	Existing Records		C	C	NL		N/R					
5024 10 AVE		N	N		1959	Existing Records		C	C	NL		N/R					
1003 51 ST		N	N		1960	Existing Records		C	C	NL		N/R					
5006 10 AVE		N	N		1961	Existing Records		C	C	NL		N/R					
1007 51 ST		N	N		1977	Existing Records		C	C	NL		N/R					
909 53 ST		N	N		1952	Existing Records		C	C	NL		N/R					
5215 10 AVE		N	N		1935	Age of Home / Existing Records		U	C	U		N/R					
931 53 ST		N	N		1928	Existing Records		L	C	L							
933 53 ST		N	N		1918	Existing Records		C	C	NL		N/R					
5220 10 AVE		N	N		1954	Existing Records		C	C	NL		N/R					
5222 10 AVE		N	N		1954	Existing Records		C	C	NL		N/R					
1001 53 ST		N	N		1955	Existing Records		C	C	NL		N/R					
1101 53 ST		N	N		1954	Existing Records		C	C	NL		N/R					
1102 48 ST		N	N		1964	Existing Records		C	C	NL		N/R					
5101 8 AVE		N	N		1970	Existing Records		C	C	NL		N/R					
5111 8 AVE		N	N		1952	Existing Records		C	C	NL		N/R					

Service Address	Lead and Copper Sample site number.	Is this a high-risk Facility or Area?	Service Line Newly Identified Since Last Submitted Inventory	Year PWS-Owned Service Line was Installed	Year Customer Side Service Line was Installed	Source of Information Used for Service Line Identification	Gooseneck/Pigtail	PWS-Owned Service Line Material	Customer Side Service Line Material	Classification for Entire Service Line	Was Galvanized Service Line Material ever downstream of Lead?	Date Customer Notified of Lead Service Line	Was a Lead Service Line Previously Replaced at this Location?	Date Lead Service Line Replaced	Material of Service Line Replacement	Has the customer refused access to the property?	Date of customer waiver or IDPH notification, if customer refused access to property
5117 8 AVE		N	N		1968	Existing Records		C	C	NL		N/R					
5123 8 AVE		N	N		1953	Existing Records		C	C	NL		N/R					
5125 8TH AVE		N	N		1957	Existing Records		C	C	NL		N/R					
5131 8 AVE		N	N		1952	Existing Records		C	C	NL		N/R					
1023 53 ST		N	N		1952	Existing Records		C	C	NL		N/R					
1021 51 ST		N	N		2001	Existing Records		C	C	NL		N/R					
1033 51 ST		N	N		1920	Existing Records		C	C	NL		N/R					
5201 8 AVE		N	N		1952	Existing Records		C	C	NL		N/R					
5207 8 AVE		N	N		1979	Existing Records		C	C	NL		N/R					
5100 8 AVE		N	N		1994	Existing Records		C	C	NL		N/R					
5116 8 AVE		N	N		1954	Existing Records		C	C	NL		N/R					
5122 8 AVE		N	N		1930	Existing Records		C	C	NL		N/R					
5136 8 AVE		N	N		1947	Existing Records		C	C	NL		N/R					
912 51 ST		N	N		1959	Existing Records		C	C	NL		N/R					
911 52 ST		N	N		1964	Existing Records		C	C	NL		N/R					
916 51 ST		N	N		1959	Existing Records		C	C	NL		N/R					
1000 51 ST		N	N		1959	Existing Records		C	C	NL		N/R					
915 52 ST		N	N		1920	Age of Home / Existing Records		U	C	U		N/R					
1004 51 ST		N	N		1960	Existing Records		C	C	NL		N/R					
1001 52 ST		N	N		1926	Existing Records		C	C	NL		N/R					
1005 52 ST		N	N		1942	Existing Records		C	C	NL		N/R					
5101 11 AVE		N	N		1950	Existing Records		C	C	NL		N/R					
5111 11 AVE		N	N		1959	Existing Records		C	C	NL		N/R					
5115 11 AVE		N	N		1944	Existing Records		C	C	NL		N/R					
5129 9 AVE		N	N		1953	Existing Records		C	C	NL		N/R					
5125 9 AVE		N	N		1930	Existing Records		C	C	NL		N/R					
904 51 ST		N	N		1963	Existing Records		C	C	NL		N/R					
908 51 ST		N	N		1959	Existing Records		C	C	NL		N/R					
911 51 ST		N	N		1963	Existing Records		C	C	NL		N/R					
5217 11 AVE		N	N		1952	Existing Records		C	C	NL		N/R					
614 51 ST		N	N		1890	Existing Records		L	C	L							
5110 6 AVE		N	N		1998	Existing Records		C	C	NL		N/R					
5124 6 AVE		N	N		1918	Age of Home / Existing Records		U	C	U		N/R					
605 53 ST		N	N		1956	Existing Records		C	C	NL		N/R					
5101 7 AVE		N	N		1959	Existing Records		C	C	NL		N/R					
5105 7 AVE		N	N		1953	Existing Records		C	C	NL		N/R					
5109 7 AVE		N	N		1957	Existing Records		C	C	NL		N/R					
5117 7 AVE		N	N		1956	Existing Records		C	C	NL		N/R					
5132 6 AVE		N	N		1930	Existing Records		C	C	NL		N/R					
5125 7 AVE		N	N		1961	Existing Records		C	C	NL		N/R					
5137 7 AVE		N	N		1954	Existing Records		C	C	NL		N/R					
5147 7 AVE		N	N		1944	Existing Records		C	C	NL		N/R					
719 51 ST		N	N		1969	Existing Records		C	C	NL		N/R					
2900 RIVER DR		N	N		2014	Existing Records		NL	NL	NL		N/R					
1871 RIVER DR		N	N		2011	Existing Records		NL	NL	NL		N/R					
2500 RIVER DR		N	N		2019	Existing Records		NL	NL	NL		N/R					
1509 3 AVE A		N	N		1896	Age of Home / Existing Records		U	NL	U		N/R					
3300 RIVER DR		N	N		Unknown	Existing Records		NL	NL	NL		N/R					
B BUTTERWORTH PKWY		N	N		Unknown	Existing Records		NL	NL	NL		N/R					
1800 7 AVE		N	N		1930	Existing Records		NL	NL	NL		N/R					
316 12TH ST		N	N		2017	Existing Records		NL	NL	NL		N/R					
1205 4TH AVE		N	N		Unknown	Existing Records		NL	NL	NL		N/R					
2100 69TH AVE		N	N		2014	Existing Records		NL	NL	NL		N/R					
		N	N		Unknown	Existing Records		NL	NL	NL		N/R					
2359 69TH AVE		N	N		1976	Existing Records		NL	NL	NL		N/R					
3601 69 AVE		N	N		Unknown	Existing Records		NL	NL	NL		N/R					
3501 69 AVE		N	N		2000	Existing Records		NL	NL	NL		N/R					
		N	N		Unknown	Existing Records		NL	NL	NL		N/R					
4905 77 AVE		N	N		Unknown	Existing Records		NL	NL	NL		N/R					
1601 RIVER DR		N	N		2005	Existing Records		NL	NL	NL		N/R					



Service Address	Lead and Copper Sample site number.	Is this a high-risk Facility or Area?	Service Line Newly Identified Since Last Submitted Inventory	Year PWS-Owned Service Line was Installed	Year Customer Side Service Line was Installed	Source of Information Used for Service Line Identification	Gooseneck/Pigtail	PWS-Owned Service Line Material	Customer Side Service Line Material	Classification for Entire Service Line	Was Galvanized Service Line Material ever downstream of Lead?	Date Customer Notified of Lead Service Line	Was a Lead Service Line Previously Replaced at this Location?	Date Lead Service Line Replaced	Material of Service Line Replacement	Has the customer refused access to the property?	Date of customer waiver or IDPH notification, if customer refused access to property
5450 27TH ST		N	N		1976	Age of Home / Existing Records		U	NL	U		N/R					
5400 27TH ST		N	N		1976	Existing Records		NL	NL	NL		N/R					
6920 27TH ST		N	N		Unknown	Existing Records		NL	NL	NL		N/R					
2721 69TH AVE CT		N	N		2000	Existing Records		NL	NL	NL		N/R					
2450 69TH AVE		N	N		2008	Existing Records		NL	NL	NL		N/R					
500-600 JOHN DEERE RD		N	N		1997	Age of Home / Existing Records		UNL	NL	UNL		N/R					
3601 6 AVE		N	N		Unknown	Existing Records		NL	NL	NL		N/R					
4000 RIVER DR		N	N		2004	Existing Records		NL	NL	NL		N/R					
4010 RIVER DR		N	N		2004	Age of Home / Existing Records		UNL	NL	UNL		N/R					
4020 RIVER DR		N	N		2004	Age of Home / Existing Records		UNL	NL	UNL		N/R					
4030 RIVER DR		N	N		2004	Age of Home / Existing Records		UNL	NL	UNL		N/R					
4040 RIVER DR		N	N		2004	Age of Home / Existing Records		UNL	NL	UNL		N/R					
4002 RIVER DR		N	N		2004	Age of Home / Existing Records		UNL	NL	UNL		N/R					
4012 RIVER DR		N	N		2004	Age of Home / Existing Records		UNL	NL	UNL		N/R					
4022 RIVER DR		N	N		2004	Age of Home / Existing Records		UNL	NL	UNL		N/R					
4032 RIVER DR		N	N		2004	Age of Home / Existing Records		UNL	NL	UNL		N/R					
4042 RIVER DR		N	N		2004	Age of Home / Existing Records		UNL	NL	UNL		N/R					
4004 RIVER DR		N	N		2004	Age of Home / Existing Records		UNL	NL	UNL		N/R					
4014 RIVER DR		N	N		2004	Age of Home / Existing Records		UNL	NL	UNL		N/R					
4024 RIVER DR		N	N		2004	Age of Home / Existing Records		UNL	NL	UNL		N/R					
4034 RIVER DR		N	N		2004	Age of Home / Existing Records		UNL	NL	UNL		N/R					
4044 RIVER DR		N	N		2004	Age of Home / Existing Records		UNL	NL	UNL		N/R					
4016 RIVER DR		N	N		2004	Age of Home / Existing Records		UNL	NL	UNL		N/R					
4026 RIVER DR		N	N		2004	Age of Home / Existing Records		UNL	NL	UNL		N/R					
4036 RIVER DR		N	N		2004	Age of Home / Existing Records		UNL	NL	UNL		N/R					
101 18TH ST		N	N		2005	Existing Records		NL	NL	NL		N/R					
1546 8 AVE		N	N		1880	Existing Records		C	GRR	GRR	Y	N/R					
836 53 ST		N	N		1942	Existing Records		C	GRR	GRR	Y	N/R					
832 53 ST		N	N		1942	Existing Records		C	GRR	GRR	Y	N/R					
828 53 ST		N	N		1940	Existing Records		C	GRR	GRR	Y	N/R					
820 53 ST		N	N		1940	Existing Records		C	GRR	GRR	Y	N/R					
806 53 ST		N	N		1942	Existing Records		C	GRR	GRR	Y	N/R					
802 53 ST		N	N		1942	Existing Records		C	GRR	GRR	Y	N/R					
723 23 ST		N	N		1888	Existing Records		L	GRR	L							
735 23 ST		N	N		1901	Existing Records		L	GRR	L							
715 22 ST		N	N		1903	Existing Records		C	GRR	GRR	Y	N/R					
129 5 AVE		N	N		1900	Existing Records		C	GRR	GRR	Y	N/R					
133 54 ST		N	N		1900	Existing Records		C	GRR	GRR	Y	N/R					
2949 12 AVE		N	N		1926	Existing Records		C	GRR	GRR	Y	N/R					
906 53 ST		N	N		1942	Existing Records		C	GRR	GRR	Y	N/R					
397 25 ST		N	N		1900	Existing Records		C	GRR	GRR	Y	N/R					
395 25 ST		N	N		1900	Existing Records		C	GRR	GRR	Y	N/R					
245 53 ST		N	N		1901	Age of Home / Existing Records		U	GRR	GRR	Y	N/R					
736 43 ST		N	N		1920	Existing Records		L	GRR	L							
740 43 ST		N	N		1958	Existing Records		C	GRR	GRR	Y	N/R					
842 18 AVE A		N	N		1904	Existing Records		C	GRR	GRR	Y	N/R					
WATER TOWER		N	N		Unknown	Existing Records		GRR	GRR	GRR	Y	N/R					
742 5 AVE		N	N		1880	Existing Records		L	GRR	L							
1845 AVE OF THE CITIES		N	N		1909	Age of Home / Existing Records		U	GRR	GRR	Y	N/R					
1844 AVE OF THE CITIES		N	N		1900	Age of Home / Existing Records		U	GRR	GRR	Y	N/R					
3305 PARK 16 ST		N	N		1915	Age of Home / Existing Records		U	GRR	GRR	Y	N/R					
2218 11 AVE		N	N		1925	Age of Home / Existing Records		U	GRR	GRR	Y	N/R					
1137 27 ST		N	N		1912	Existing Records		C	GRR	GRR	Y	N/R					
821 26 AVE		N	N		1946	Existing Records		L	GRR	L							
5221 11 AVE		N	N		1953	Existing Records		C	GRR	GRR	Y	N/R					
909 52 ST		N	N		1918	Existing Records		C	GRR	GRR	Y	N/R					
1025 52 ST		N	N		1952	Existing Records		C	GRR	GRR	Y	N/R					
905 52 ST		N	N		1930	Existing Records		L	GRR	L							
1103 51 ST		N	N		1946	Existing Records		C	GRR	GRR	Y	N/R					
1023 51 ST		N	N		1910	Existing Records		C	GRR	GRR	Y	N/R					

Service Address	Lead and Copper Sample site number.	Is this a high-risk Facility or Area?	Service Line Newly Identified Since Last Submitted Inventory	Year PWS-Owned Service Line was Installed	Year Customer Side Service Line was Installed	Source of Information Used for Service Line Identification	Gooseneck/Pigtail	PWS-Owned Service Line Material	Customer Side Service Line Material	Classification for Entire Service Line	Was Galvanized Service Line Material ever downstream of Lead?	Date Customer Notified of Lead Service Line	Was a Lead Service Line Previously Replaced at this Location?	Date Lead Service Line Replaced	Material of Service Line Replacement	Has the customer refused access to the property?	Date of customer waiver or IDPH notification, if customer refused access to property
1007 53 ST		N	N		1952	Existing Records		C	GRR	GRR	Y	N/R					
5220 9 AVE		N	N		1952	Existing Records		C	GRR	GRR	Y	N/R					
5230 9 AVE		N	N		1953	Existing Records		C	GRR	GRR	Y	N/R					
1011 51 ST		N	N		1928	Existing Records		C	GRR	GRR	Y	N/R					
1016 53 ST		N	N		1952	Existing Records		C	GRR	GRR	Y	N/R					
5214 10 AVE		N	N		1920	Existing Records		L	GRR	L							
1002 52 ST		N	N		1943	Existing Records		C	GRR	GRR	Y	N/R					
844 54 ST B		N	N		1918	Existing Records		C	GRR	GRR	Y	N/R					
910 54 ST B		N	N		1928	Existing Records		C	GRR	GRR	Y	N/R					
5444 10 AVE		N	N		1999	Existing Records		C	GRR	GRR	Y	N/R					
5427 6 AVE		N	N		Unknown	Existing Records		C	GRR	GRR	Y	N/R					
845 54 ST B		N	N		1920	Existing Records		C	GRR	GRR	Y	N/R					
811 54 ST B		N	N		1925	Existing Records		C	GRR	GRR	Y	N/R					
835 54 ST B		N	N		1920	Existing Records		C	GRR	GRR	Y	N/R					
942 53 ST		N	N		1942	Existing Records		C	GRR	GRR	Y	N/R					
5417 10 AVE		N	N		1930	Existing Records		C	GRR	GRR	Y	N/R					
318 RIVER DR		N	N		Unknown	Existing Records		C	GRR	GRR	Y	N/R					
938 53 ST		N	N		1940	Existing Records		C	GRR	GRR	Y	N/R					
5319 8 AVE		N	N		1930	Existing Records		L	GRR	L							
810 53 ST		N	N		1942	Existing Records		C	GRR	GRR	Y	N/R					
930 53 ST		N	N		1942	Existing Records		C	GRR	GRR	Y	N/R					
934 53 ST		N	N		1942	Existing Records		C	GRR	GRR	Y	N/R					
924 53 ST		N	N		1942	Existing Records		C	GRR	GRR	Y	N/R					
914 53 ST		N	N		1942	Existing Records		C	GRR	GRR	Y	N/R					
815 53 ST		N	N		1945	Existing Records		C	GRR	GRR	Y	N/R					
5143 7 AVE		N	N		1949	Existing Records		C	GRR	GRR	Y	N/R					
5138 6 AVE		N	N		1938	Age of Home / Existing Records		U	GRR	GRR	Y	N/R					
6808 34 ST CT		N	N		1979	Existing Records		C	#N/A	NL		N/R					
3408 34TH ST		N	N		Unknown	Existing Records		C	#N/A	NL		N/R					
		N	N		1974	Age of Home		U	L	L							
716 22 ST A		N	Y		1895	Existing Records / Statistical Model		C	L	L							
718 22 ST A		N	Y		1883	Existing Records / Statistical Model		C	L	L							
708 22 ST A		N	Y		1900	Existing Records / Statistical Model		C	L	L							
737 23 ST		N	Y		1900	Age of Home / Statistical Model		U	L	L							
420 5 ST		N	Y		1880	Existing Records / Statistical Model		L	L	L							
1437 12 ST		N	Y		1876	Age of Home / Statistical Model		U	L	L							
1441 12 ST		N	Y		Unknown	N/A / Statistical Model		U	L	L							
115 5 AVE		N	Y		1900	Age of Home / Statistical Model		U	L	L							
1116 14 ST		N	Y		1900	Age of Home / Statistical Model		U	L	L							
5229 4 AVE		N	Y		Unknown	N/A / Statistical Model		U	L	L							
1016 18 AVE		N	Y		1926	Existing Records / Statistical Model		C	L	L							
611 5 AVE PL		N	Y		1900	Age of Home / Statistical Model		U	L	L							
5300 RIVER DR		N	N		1974	Age of Home		U	L	L							
3222 11 AVE C		N	Y		1938	Existing Records / Statistical Model		C	L	L							
119 5 AVE		N	Y		1900	Existing Records / Statistical Model		L	L	L							
806 15 ST A		N	Y		1900	Existing Records / Statistical Model		C	L	L							
421 16 AVE		N	Y		1880	Age of Home / Statistical Model		U	L	L							
2744 11 AVE B		N	Y		1883	Age of Home / Statistical Model		U	L	L							
1332 15 ST A		N	Y		1892	Existing Records / Statistical Model		L	L	L							
1106 4 AVE		N	Y		Unknown	Existing Records / Statistical Model		C	L	L							
2610 5 AVE		N	Y		1890	Age of Home / Statistical Model		U	L	L							
515 12 ST		N	Y		1900	Existing Records / Statistical Model		C	L	L							
913 4 AVE		N	Y		1890	Age of Home / Statistical Model		U	L	L							
1122 5 AVE		N	Y		Unknown	Existing Records / Statistical Model		C	L	L							
2501 4 ST		N	Y		1900	Age of Home / Statistical Model		U	L	L							
1525 25 AVE		N	Y		1916	Age of Home / Statistical Model		U	L	L							
3600 5TH AVE		N	Y		1890	Existing Records / Statistical Model		C	L	L							
406 42 ST		N	Y		1907	Age of Home / Statistical Model		U	L	L							
1132 25 ST		N	Y		1915	Existing Records / Statistical Model		C	L	L							
12115 NIABI ZOO RD		N	N		1966	Age of Home		U	L	L							

Service Address	Lead and Copper Sample site number.	Is this a high-risk Facility or Area?	Service Line Newly Identified Since Last Submitted Inventory	Year PWS-Owned Service Line was Installed	Year Customer Side Service Line was Installed	Source of Information Used for Service Line Identification	Gooseneck/Pigtail	PWS-Owned Service Line Material	Customer Side Service Line Material	Classification for Entire Service Line	Was Galvanized Service Line Material ever downstream of Lead?	Date Customer Notified of Lead Service Line	Was a Lead Service Line Previously Replaced at this Location?	Date Lead Service Line Replaced	Material of Service Line Replacement	Has the customer refused access to the property?	Date of customer waiver or IDPH notification, if customer refused access to property
7601 39 ST DRIVE RR		N	N		1976	Age of Home		U	L	L							
1518 24 AVE		N	Y		1892	Age of Home / Statistical Model		U	L	L							
3708 47 ST DR		N	N		1958	Age of Home		U	L	L							
3704 47 ST DR		N	N		1954	Age of Home		U	L	L							
3733 40TH STREET PL		N	N		1962	Age of Home		U	L	L							
1746 9 AVE		N	Y		1918	Existing Records / Statistical Model		C	L	L							
817 11TH AVE		N	Y		Unknown	N/A / Statistical Model		U	L	L							
507 8 ST		N	N		1983	Age of Home		U	L	L							
12117 NIABI ZOO RD		N	N		1986	Age of Home		U	L	L							
007 1 AVE/NO SLOPE WPC		N	Y		Unknown	Existing Records / Statistical Model		C	L	L							
729 21 ST A		N	Y		1900	Existing Records / Statistical Model		C	L	L							
724 21 ST A		N	Y		1910	Existing Records / Statistical Model		C	L	L							
2118 8 AVE		N	Y		1905	Existing Records / Statistical Model		C	L	L							
3724 47 ST DR		N	N		1950	Age of Home		U	L	L							
4529 38 AVE		N	N		1950	Age of Home		U	L	L							
3720 47 ST DR		N	N		1952	Age of Home		U	L	L							
3712 47 ST DR		N	N		1950	Age of Home		U	L	L							
3716 47 ST DR		N	N		1948	Age of Home		U	L	L							
100 2 ST		N	Y		1942	Existing Records / Statistical Model		L	L	L							
1801 15 ST PL		N	Y		1920	Existing Records / Statistical Model		C	L	L							
5328 7 AVE		N	Y		1924	Age of Home / Statistical Model		U	L	L							
1811 15 ST PL		N	Y		1905	Existing Records / Statistical Model		L	L	L							
2924 11 AVE C		N	Y		1948	Existing Records / Statistical Model		C	L	L							
3620 PINE RIDGE CT		N	N		1966	Age of Home		U	L	L							
5121 7 AVE		N	Y		1936	Age of Home / Statistical Model		U	L	L							
5128 6 AVE		N	Y		1915	Age of Home / Statistical Model		U	L	L							
5118 6 AVE		N	Y		1915	Age of Home / Statistical Model		U	L	L							
928 54 ST		N	Y		1940	Existing Records / Statistical Model		C	L	L							
1024 52 ST		N	Y		1949	Existing Records / Statistical Model		C	L	L							
5216 9 AVE		N	Y		1924	Age of Home / Statistical Model		U	L	L							
825 53 ST		N	Y		1910	Age of Home / Statistical Model		U	L	L							
923 53 ST		N	Y		1900	Existing Records / Statistical Model		C	L	L							
5135 8 AVE		N	Y		1944	Age of Home / Statistical Model		U	L	L							
5108 6 AVE		N	Y		1910	Age of Home / Statistical Model		U	L	L							
1135 27 ST		N	Y		1905	Existing Records / Statistical Model		C	L	L							
935 26 AVE		N	Y		1931	Age of Home / Statistical Model		U	L	L							
241 52 ST		N	Y		1892	Age of Home / Statistical Model		U	L	L							
2614 13 AVE		N	Y		1918	Age of Home / Statistical Model		U	L	L							
1409 14 ST		N	Y		1875	Age of Home / Statistical Model		U	L	L							
1198 22 ST		N	N		1930	Age of Home		U	L	L							
3319 PARK 16TH ST		N	Y		1895	Age of Home / Statistical Model		U	L	L							
1848 AVE OF THE CITIES		N	Y		1891	Age of Home / Statistical Model		U	L	L							
846 27 ST		N	Y		1939	Existing Records / Statistical Model		C	L	L							
851 23 AVE		N	Y		1936	Age of Home / Statistical Model		U	L	L							
1802 15 ST PL		N	Y		1900	Existing Records / Statistical Model		L	L	L							
1931 5 AVE		N	N		Unknown	N/A		U	U	U							N/R
1909 5 AVE		N	N		Unknown	N/A		U	U	U							N/R
428 19 ST		N	N		Unknown	N/A		U	U	U							N/R
1919 5 AVE		N	N		Unknown	N/A		U	U	U							N/R
2505 7 ST		N	N		Unknown	N/A		U	U	U							N/R
1520 RIVER DR		N	N		Unknown	N/A		U	U	U							N/R
1224 4 AVE		N	N		Unknown	N/A		U	U	U							N/R
720 23RD ST		N	N		Unknown	N/A		U	U	U							N/R
1701 3RD AVE/MARKET SQ		N	N		Unknown	N/A		U	U	U							N/R
2608 10 ST PL		N	N		Unknown	N/A		U	U	U							N/R
		N	N		Unknown	N/A		U	U	U							N/R
		N	N		Unknown	N/A		U	U	U							N/R
203 48 ST		N	N		Unknown	N/A		U	U	U							N/R
1009 25 AVE CT		N	N		Unknown	N/A		U	U	U							N/R
2120 7 ST		N	N		Unknown	N/A		U	U	U							N/R

Service Address	Lead and Copper Sample site number.	Is this a high-risk Facility or Area?	Service Line Newly Identified Since Last Submitted Inventory	Year PWS-Owned Service Line was Installed	Year Customer Side Service Line was Installed	Source of Information Used for Service Line Identification	Gooseneck/Pigtail	PWS-Owned Service Line Material	Customer Side Service Line Material	Classification for Entire Service Line	Was Galvanized Service Line Material ever downstream of Lead?	Date Customer Notified of Lead Service Line	Was a Lead Service Line Previously Replaced at this Location?	Date Lead Service Line Replaced	Material of Service Line Replacement	Has the customer refused access to the property?	Date of customer waiver or IDPH notification, if customer refused access to property
913 54 ST A		N	N		Unknown	N/A		U	U	U		N/R					
346 RIVER DR		N	N		Unknown	N/A		U	U	U		N/R					
198 RIVER DR		N	N		Unknown	N/A		U	U	U		N/R					
520 RIVER DR		N	N		Unknown	N/A		U	U	U		N/R					
1015 51 ST		N	N		Unknown	N/A		U	U	U		N/R					
804 54 ST B		N	N		Unknown	N/A		U	U	U		N/R					
1002 54 ST		N	N		Unknown	N/A		U	U	U		N/R					
5424 6 AVE		N	N		Unknown	N/A		U	U	U		N/R					
802 54 ST B		N	N		Unknown	N/A		U	U	U		N/R					
903 54 ST A		N	N		Unknown	N/A		U	U	U		N/R					
921 54 ST A		N	N		Unknown	N/A		U	U	U		N/R					
1005 54 ST A		N	N		Unknown	N/A		U	U	U		N/R					
1001 54 ST A		N	N		Unknown	N/A		U	U	U		N/R					
919 54 ST A		N	N		Unknown	N/A		U	U	U		N/R					
WATER TOWER		N	N		Unknown	N/A		U	U	U		N/R					
323 13 ST		N	N		Unknown	N/A		U	U	U		N/R					
1745 9 AVE		N	N		Unknown	N/A		U	U	U		N/R					
1 MONTGOMERY DR		N	N		Unknown	N/A		U	U	U		N/R					
1920 5 AVE		N	N		Unknown	N/A		U	U	U		N/R					
1900 5 AVE		N	N		Unknown	N/A		U	U	U		N/R					
1901 6 AVE		N	N		Unknown	N/A		U	U	U		N/R					
1905 6 AVE		N	N		Unknown	N/A		U	U	U		N/R					
1909 6 AVE		N	N		Unknown	N/A		U	U	U		N/R					
1915 6 AVE		N	N		Unknown	N/A		U	U	U		N/R					
1921 6 AVE		N	N		Unknown	N/A		U	U	U		N/R					
4501 34 AVE A		N	N		Unknown	N/A		U	U	U		N/R					
4501 34 AVE A		N	N		Unknown	N/A		U	U	U		N/R					
		N	N		Unknown	N/A		U	U	U		N/R					
101 RIVER DR		N	N		Unknown	N/A		U	U	U		N/R					
105 RIVER DR		N	N		Unknown	N/A		U	U	U		N/R					
2114 8 AVE		N	N		Unknown	Existing Records / N/A		C	U	U		N/R					
718 21 ST A		N	N		Unknown	N/A		U	U	U		N/R					
101 1 AVE		N	N		Unknown	N/A		U	U	U		N/R					
7200 RT 150		N	N		Unknown	N/A		U	U	U		N/R					
7400 HWY 150		N	N		Unknown	N/A		U	U	U		N/R					
6703 36TH ST		N	N		Unknown	N/A		U	U	U		N/R					
4824 78 AVE		N	N		Unknown	N/A		U	U	U		N/R					
900 46TH ST		N	N		Unknown	N/A		U	U	U		N/R					
001 2 ST/SYLVAN ISLAND		N	N		Unknown	N/A		U	U	U		N/R					
631 7TH ST CT		N	N		Unknown	Existing Records / N/A		C	U	U		N/R					
671 7TH ST CT		N	N		Unknown	Existing Records / N/A		C	U	U		N/R					
711 7TH ST CT		N	N		Unknown	Existing Records / N/A		C	U	U		N/R					
3601 69TH AVE		N	N		Unknown	N/A		U	U	U		N/R					
1536 24TH AVE		N	N		Unknown	N/A		U	U	U		N/R					
400 20 ST		N	N		Unknown	N/A		U	U	U		N/R					
		N	N		Unknown	N/A		U	U	U		N/R					
7100 HWY 150		N	N		Unknown	N/A		U	U	U		N/R					
NIABI ZOO RD/TURNER FARM		N	N		Unknown	N/A		U	U	U		N/R					
5445 27TH ST		N	N		Unknown	N/A		U	U	U		N/R					
2600 69TH AVE		N	N		Unknown	Existing Records / N/A		NL	U	U		N/R					
2500 69TH AVE		N	N		Unknown	N/A		U	U	U		N/R					
		N	N		Unknown	Existing Records / N/A		C	U	U		N/R					
		N	N		Unknown	Existing Records / N/A		C	U	U		N/R					
1314 16 ST		N	N		Unknown	N/A		U	U	U		N/R					
2427 16 ST		N	N		Unknown	N/A		U	U	U		N/R					
2505 4 ST		N	N		Unknown	Existing Records / N/A		C	U	U		N/R					
		N	N		Unknown	N/A		U	U	U		N/R					
		N	N		Unknown	N/A		U	U	U		N/R					
		N	N		Unknown	N/A		U	U	U		N/R					
		N	N		Unknown	N/A		U	U	U		N/R					





Service Address	Lead and Copper Sample site number.	Is this a high-risk Facility or Area?	Service Line Newly Identified Since Last Submitted Inventory	Year PWS-Owned Service Line was Installed	Year Customer Side Service Line was Installed	Source of Information Used for Service Line Identification	Gooseneck/Pigtail	PWS-Owned Service Line Material	Customer Side Service Line Material	Classification for Entire Service Line	Was Galvanized Service Line Material ever downstream of Lead?	Date Customer Notified of Lead Service Line	Was a Lead Service Line Previously Replaced at this Location?	Date Lead Service Line Replaced	Material of Service Line Replacement	Has the customer refused access to the property?	Date of customer waiver or IDPH notification, if customer refused access to property
540 16 AVE		N	N		Unknown	Existing Records		C	C	NL		N/R					
2401 12 AVE		N	N		1921	Existing Records		GRR	C	GRR	Y	N/R					
221 11TH AVE		N	N		2008	Existing Records		C	C	NL		N/R					
1018 2ND ST CT		N	N		2006	Existing Records		C	C	NL		N/R					
1014 2ND ST CT		N	N		2006	Existing Records		C	C	NL		N/R					
1010 2ND ST CT		N	N		2006	Existing Records		C	C	NL		N/R					
1006 2ND ST CT		N	N		2006	Existing Records		C	C	NL		N/R					
1002 2ND ST CT		N	N		2006	Existing Records		C	C	NL		N/R					
1005 2ND ST CT		N	N		2006	Existing Records		C	C	NL		N/R					
1009 2ND ST CT		N	N		2006	Existing Records		C	C	NL		N/R					
1013 2ND STREET CT		N	N		2006	Existing Records		C	C	NL		N/R					
1017 2ND ST CT		N	N		2006	Existing Records		C	C	NL		N/R					
1101 2ND ST		N	N		2006	Existing Records		C	C	NL		N/R					
1105 2ND ST		N	N		2006	Existing Records		C	C	NL		N/R					
1109 2ND ST		N	N		2006	Existing Records		C	C	NL		N/R					
1113 2ND ST		N	N		2006	Existing Records		C	C	NL		N/R					
1117 2ND ST		N	N		2006	Existing Records		C	C	NL		N/R					
220 12TH AVE		N	N		2009	Existing Records		C	C	NL		N/R					
224 12TH AVE		N	N		2009	Existing Records		C	C	NL		N/R					
2997 3 ST SUITE 102		N	N		2004	Existing Records		C	C	NL		N/R					
2997 3 ST SUITE 104		N	N		2004	Existing Records		C	C	NL		N/R					
2997 3 ST SUITE 106		N	N		2004	Existing Records		C	C	NL		N/R					
2997 3 ST SUITE 200		N	N		2004	Existing Records		C	C	NL		N/R					
2997 3 ST SUITE 202		N	N		2004	Existing Records		C	C	NL		N/R					
2997 3 ST SUITE 204		N	N		2004	Existing Records		C	C	NL		N/R					
2997 3 ST SUITE 206		N	N		2004	Existing Records		C	C	NL		N/R					
940 17 ST #6		N	N		1964	Existing Records		C	C	NL		N/R					
940 17 ST #7		N	N		1965	Existing Records		C	C	NL		N/R					
940 17 ST UNIT 8		N	N		1964	Existing Records		C	C	NL		N/R					
940 17TH ST UNIT 9		N	N		1964	Existing Records		C	C	NL		N/R					
940 17 ST #10		N	N		1964	Existing Records		C	C	NL		N/R					
940 17 ST #11		N	N		1964	Existing Records		C	C	NL		N/R					
940 17 ST #12		N	N		1964	Existing Records		C	C	NL		N/R					
1302 7 ST		N	N		1982	Existing Records		C	C	NL		N/R					
1500 7TH ST		N	N		Unknown	Existing Records		C	C	NL		N/R					
1405 7 AVE		N	N		1900	Existing Records		C	C	NL		N/R					
1403 7 AVE		N	N		1898	Existing Records		C	C	NL		N/R					
1409 7 AVE		N	N		1900	Existing Records		C	C	NL		N/R					
617 15 ST		N	N		1900	Existing Records		C	C	NL		N/R					
1410 7TH ST		N	N		1960	Existing Records		C	C	NL		N/R					
1528 12 AVE		N	N		1912	Existing Records		L	C	L							
5316 6 AVE		N	N		1958	Existing Records		C	C	NL		N/R					
5325 7 AVE		N	N		1958	Existing Records		C	C	NL		N/R					
5420 6 AVE		N	N		1955	Existing Records		C	C	NL		N/R					
5304 5 AVE		N	N		1915	Existing Records		C	C	NL		N/R					
626 48 ST		N	N		1977	Existing Records		C	C	NL		N/R					
716 48 ST		N	N		1956	Existing Records		C	C	NL		N/R					
840 48 ST		N	N		2001	Existing Records		C	C	NL		N/R					
725 53 ST		N	N		2001	Existing Records		C	C	NL		N/R					
5133 7 AVE		N	N		1928	Existing Records		L	C	L							
5155 7 AVE		N	N		1948	Existing Records		C	C	NL		N/R					
4926 5 AVE		N	N		1920	Existing Records		C	C	NL		N/R					
4808 6TH AVENUE DR		N	N		1977	Existing Records		C	C	NL		N/R					
4826 5 AVE		N	N		1875	Existing Records		C	C	NL		N/R					
4936 5 AVE		N	N		1932	Existing Records		C	C	NL		N/R					
4828 6 AVE DR		N	N		1977	Existing Records		C	C	NL		N/R					
4810 6TH AVENUE DR		N	N		1976	Existing Records		C	C	NL		N/R					
4812 6 AVE DR		N	N		1976	Existing Records		C	C	NL		N/R					
4814 6 AVE DR		N	N		1977	Existing Records		C	C	NL		N/R					
4816 6 AVE DR		N	N		1977	Existing Records		C	C	NL		N/R					

Service Address	Lead and Copper Sample site number.	Is this a high-risk Facility or Area?	Service Line Newly Identified Since Last Submitted Inventory	Year PWS-Owned Service Line was Installed	Year Customer Side Service Line was Installed	Source of Information Used for Service Line Identification	Gooseneck/Pigtail	PWS-Owned Service Line Material	Customer Side Service Line Material	Classification for Entire Service Line	Was Galvanized Service Line Material ever downstream of Lead?	Date Customer Notified of Lead Service Line	Was a Lead Service Line Previously Replaced at this Location?	Date Lead Service Line Replaced	Material of Service Line Replacement	Has the customer refused access to the property?	Date of customer waiver or IDPH notification, if customer refused access to property
4818 6 AVE DR		N	N		1977	Existing Records		C	C	NL		N/R					
4820 6 AVE DR		N	N		1977	Existing Records		C	C	NL		N/R					
4822 6 AVE DR		N	N		1976	Existing Records		C	C	NL		N/R					
4824 6 AVE		N	N		1977	Existing Records		C	C	NL		N/R					
4826 6 AVE DR		N	N		1977	Existing Records		C	C	NL		N/R					
4830 6 AVE DR #16		N	N		1977	Age of Home / Existing Records		U	C	U		N/R					
4832 6 AVE DR		N	N		1977	Existing Records		C	C	NL		N/R					
4834 6 AVE DR		N	N		1977	Existing Records		C	C	NL		N/R					
4836 6 AVE DR		N	N		1977	Existing Records		C	C	NL		N/R					
4838 6 AVE DR		N	N		1976	Existing Records		C	C	NL		N/R					
502 48 ST		N	N		1954	Existing Records		C	C	NL		N/R					
5318 7 AVE		N	N		1953	Existing Records		C	C	NL		N/R					
714 51 ST		N	N		2007	Existing Records		L	C	L							
5108 7 AVE		N	N		1918	Age of Home / Existing Records		U	C	U		N/R					
740 48 ST A		N	N		1970	Existing Records		C	C	NL		N/R					
731 51 ST		N	N		1968	Existing Records		C	C	NL		N/R					
901 51 ST		N	N		1900	Existing Records		C	C	NL		N/R					
5124 7 AVE		N	N		1950	Existing Records		C	C	NL		N/R					
5130 7 AVE		N	N		1954	Existing Records		C	C	NL		N/R					
5134 7 AVE		N	N		1953	Existing Records		C	C	NL		N/R					
5142 7 AVE		N	N		1963	Existing Records		C	C	NL		N/R					
615 51 ST		N	N		1977	Existing Records		C	C	NL		N/R					
720 48 ST A		N	N		1930	Existing Records		C	C	NL		N/R					
619 51 ST		N	N		1912	Age of Home / Existing Records		U	C	U		N/R					
629 51 ST		N	N		Unknown	N/A / Existing Records		U	C	U		N/R					
707 51 ST		N	N		1979	Existing Records		L	C	L							
4802 6 AVE DR		N	N		1976	Existing Records		C	C	NL		N/R					
4804 6 AVE DR		N	N		1977	Existing Records		C	C	NL		N/R					
4806 6TH AVENUE DR		N	N		1977	Existing Records		C	C	NL		N/R					
5004 5TH AVE		N	N		1930	Existing Records		L	C	L							
506 50 ST PL		N	N		1977	Existing Records		C	C	NL		N/R					
511 50 ST PL		N	N		1980	Existing Records		C	C	NL		N/R					
5111 6 AVE		N	N		1940	Existing Records		C	C	NL		N/R					
5005 6 AVE		N	N		1976	Existing Records		C	C	NL		N/R					
5001 6 AVE		N	N		1923	Existing Records		C	C	NL		N/R					
5008 5 AVE		N	N		1943	Existing Records		C	C	NL		N/R					
5104 5TH AVE		N	N		1949	Existing Records		C	C	NL		N/R					
550 52 ST		N	N		1964	Existing Records		C	C	NL		N/R					
5203 6 AVE		N	N		1964	Existing Records		C	C	NL		N/R					
5110 5TH AVE		N	N		Unknown	Existing Records		C	C	NL		N/R					
560 52 ST		N	N		1976	Existing Records		C	C	NL		N/R					
5211 6 AVE		N	N		1963	Existing Records		C	C	NL		N/R					
5433 10 AVE		N	N		1956	Existing Records		C	C	NL		N/R					
5420 7 AVE		N	N		1957	Existing Records		C	C	NL		N/R					
5307 8 AVE		N	N		1959	Existing Records		C	C	NL		N/R					
5311 8 AVE		N	N		1972	Existing Records		C	C	NL		N/R					
4800 6 AVE DR		N	N		1976	Existing Records		C	C	NL		N/R					
5410 7 AVE		N	N		1910	Age of Home / Existing Records		U	C	U		N/R					
724 53 ST		N	N		1966	Existing Records		C	C	NL		N/R					
5412 7 AVE		N	N		1957	Existing Records		L	C	L							
5320 6 AVE		N	N		1941	Existing Records		C	C	NL		N/R					
5326 6 AVE		N	N		1950	Existing Records		C	C	NL		N/R					
5340 6 AVE		N	N		1948	Existing Records		C	C	NL		N/R					
605 54 ST		N	N		1953	Existing Records		C	C	NL		N/R					
5331 7 AVE		N	N		1949	Existing Records		C	C	NL		N/R					
5337 7 AVE		N	N		1945	Age of Home / Existing Records		U	C	U		N/R					
5341 7 AVE		N	N		1961	Existing Records		C	C	NL		N/R					
5345 7 AVE		N	N		1949	Existing Records		C	C	NL		N/R					
216 48 ST		N	N		1900	Existing Records		L	C	L							
1105 24 AVE		N	N		1942	Existing Records		C	C	NL		N/R					



Service Address	Lead and Copper Sample site number.	Is this a high-risk Facility or Area?	Service Line Newly Identified Since Last Submitted Inventory	Year PWS-Owned Service Line was Installed	Year Customer Side Service Line was Installed	Source of Information Used for Service Line Identification	Gooseneck/Pigtail	PWS-Owned Service Line Material	Customer Side Service Line Material	Classification for Entire Service Line	Was Galvanized Service Line Material ever downstream of Lead?	Date Customer Notified of Lead Service Line	Was a Lead Service Line Previously Replaced at this Location?	Date Lead Service Line Replaced	Material of Service Line Replacement	Has the customer refused access to the property?	Date of customer waiver or IDPH notification, if customer refused access to property
519 28 AVE		N	N		1951	Existing Records		C	C	NL		N/R					
2645 1 ST CT		N	N		1988	Existing Records		C	C	NL		N/R					
2643 1 ST CT		N	N		1988	Existing Records		C	C	NL		N/R					
2641 1 ST CT		N	N		1988	Existing Records		C	C	NL		N/R					
2637 1 ST CT		N	N		1988	Existing Records		C	C	NL		N/R					
2635 1 ST CT		N	N		1988	Existing Records		C	C	NL		N/R					
2631 1 ST CT		N	N		1988	Existing Records		C	C	NL		N/R					
2629 1 ST CT		N	N		1988	Existing Records		C	C	NL		N/R					
426 54 ST		N	N		1907	Existing Records		L	C	L							
5415 7 AVE		N	N		1942	Existing Records		L	GRR	L							
5417 7 AVE		N	N		1945	Existing Records		L	GRR	L							
5334 6 AVE		N	N		1951	Existing Records		C	GRR	GRR	Y	N/R					
5336 6 AVE		N	N		1951	Existing Records		C	GRR	GRR	Y	N/R					
5302 7TH AVE		N	N		1948	Existing Records		C	GRR	GRR	Y	N/R					
5306 7 AVE		N	N		1948	Existing Records		C	GRR	GRR	Y	N/R					
5437 10TH AVE		N	N		1932	Existing Records		C	GRR	GRR	Y	N/R					
5144 7 AVE		N	N		1952	Existing Records		L	GRR	L							
5110 7 AVE		N	N		1952	Existing Records		C	GRR	GRR	Y	N/R					
5152 7 AVE		N	N		1951	Existing Records		C	GRR	GRR	Y	N/R					
5211 8 AVE		N	N		1954	Existing Records		C	GRR	GRR	Y	N/R					
5148 7 AVE		N	N		1951	Existing Records		C	GRR	GRR	Y	N/R					
5151 7 AVE		N	N		1953	Existing Records		C	GRR	GRR	Y	N/R					
5419 6 AVE		N	N		1953	Existing Records		C	GRR	GRR	Y	N/R					
5326 5 AVE		N	N		1951	Existing Records		C	GRR	GRR	Y	N/R					
1214 15 ST A		N	N		1906	Existing Records		C	GRR	GRR	Y	N/R					
5208 5 AVE		N	N		1923	Existing Records		L	GRR	L							
5012 5 AVE		N	N		1912	Age of Home / Existing Records		U	GRR	GRR	Y	N/R					
5122 7 AVE		N	N		1937	Existing Records		L	L	L							
5022 5 AVE		N	Y		1943	Age of Home / Statistical Model		U	L	L							
603 51 ST		N	Y		1918	Age of Home / Statistical Model		U	L	L							
5328 6 AVE		N	Y		1940	Age of Home / Statistical Model		U	L	L							
5327 7 AVE		N	Y		1933	Age of Home / Statistical Model		U	L	L							
5422 6 AVE		N	Y		1921	Age of Home / Statistical Model		U	L	L							
2427 18 AVE A		N	Y		1901	Age of Home / Statistical Model		U	L	L							
355 12 AVE		N	Y		1929	Existing Records / Statistical Model		L	L	L							
5218 5 AVE		N	Y		1920	Age of Home / Statistical Model		U	L	L							
5411 7 AVE		N	Y		1945	Age of Home / Statistical Model		U	L	L							
212 48 ST		N	Y		1900	Age of Home / Statistical Model		U	L	L							
5312 5 AVE		N	N		Unknown	N/A		U	U	U		N/R					
5308 5 AVE		N	N		Unknown	N/A		U	U	U		N/R					
602 48 ST		N	N		Unknown	N/A		U	U	U		N/R					
1101 3RD ST		N	N		Unknown	N/A		U	U	U		N/R					
		N	N		Unknown	N/A		U	U	U		N/R					
		N	N		Unknown	Existing Records / N/A		C	U	U		N/R					
280 12TH AVE		N	N		Unknown	N/A		U	U	U		N/R					
601 16 ST/PARKING LOT Y		N	N		Unknown	N/A		U	U	U		N/R					
1801 2 AVE		N	N		Unknown	N/A		U	U	U		N/R					
230 12TH AVE		N	N		Unknown	Existing Records / N/A		C	U	U		N/R					
234 12TH AVE		N	N		Unknown	Existing Records / N/A		C	U	U		N/R					
238 12TH AVE		N	N		Unknown	Existing Records / N/A		C	U	U		N/R					
244 12TH AVE		N	N		Unknown	Existing Records / N/A		C	U	U		N/R					
247 12TH AVE		N	N		Unknown	Existing Records / N/A		C	U	U		N/R					
243 12TH AVE		N	N		Unknown	Existing Records / N/A		C	U	U		N/R					
239 12TH AVE		N	N		Unknown	Existing Records / N/A		C	U	U		N/R					
235 12TH AVE		N	N		Unknown	Existing Records / N/A		C	U	U		N/R					
231 12TH AVE		N	N		Unknown	Existing Records / N/A		C	U	U		N/R					
701 54 ST A		N	N		Unknown	N/A		U	U	U		N/R					
4928 5 AVE		N	N		Unknown	N/A		U	U	U		N/R					
601 53 ST		N	N		Unknown	N/A		U	U	U		N/R					
625 51 ST		N	N		Unknown	N/A		U	U	U		N/R					

Service Address	Lead and Copper Sample site number.	Is this a high-risk Facility or Area?	Service Line Newly Identified Since Last Submitted Inventory	Year PWS-Owned Service Line was Installed	Year Customer Side Service Line was Installed	Source of Information Used for Service Line Identification	Gooseneck/ Pigtail	PWS-Owned Service Line Material	Customer Side Service Line Material	Classification for Entire Service Line	Was Galvanized Service Line Material ever downstream of Lead?	Date Customer Notified of Lead Service Line	Was a Lead Service Line Previously Replaced at this Location?	Date Lead Service Line Replaced	Material of Service Line Replacement	Has the customer refused access to the property?	Date of customer waiver or IDPH notification, if customer refused access to property
280 11TH AVE		N	N		2005	Existing Records / Age of Home		C	UNL	UNL		N/R					

## Appendix 3 Location Map

# City of Moline, Illinois

Service Line Material Inventory  
Aerial Photograph – Google Earth

Project Area In Red

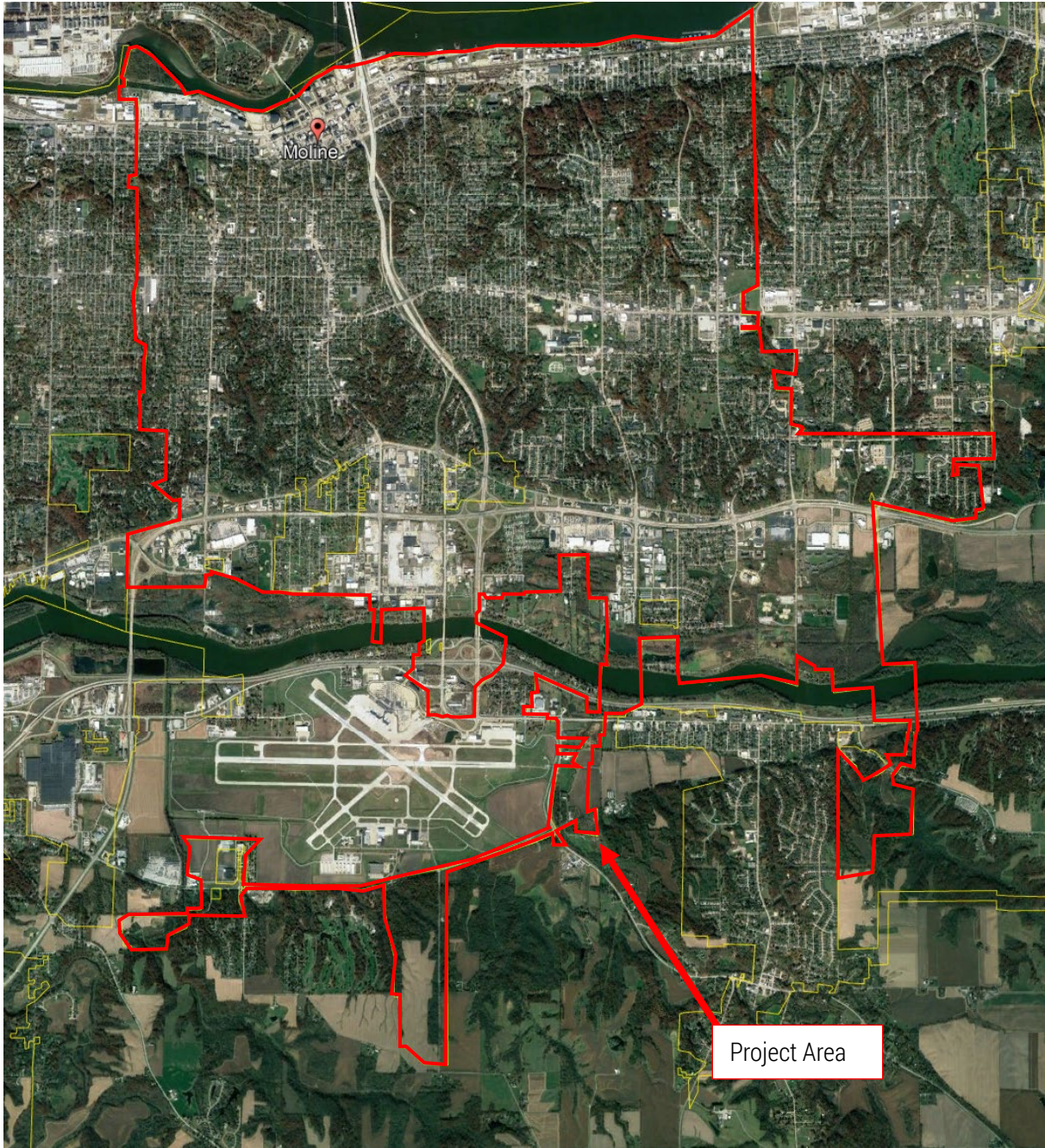

*Not to Scale*

## Appendix 4 Water Rates

## Appendix 5 LSLR Details

## Appendix 6

### Lead Service Line Replacement Outreach Materials



**Bold (and foreign languages) must remain as-is.** Normal font can be modified.

**This notice contains important information about your water service and may affect your rights. We encourage you to have this notice translated in full into a language you understand and before you make any decisions that may be required under this notice.**

Diese Mitteilung beinhaltet wichtige Informationen über Ihre Wasserversorgung und könnte Ihre Rechte beeinflussen. Wir bitten Sie, dass Sie diese Mitteilung vollständig in eine Sprache übersetzen lassen, die Sie verstehen, bevor Sie eventuelle Entscheidungen treffen, welche im Zusammenhang mit dieser Benachrichtigung erforderlich sind.

Ang abisong ito ay naglalaman ng mahalagang impormasyon tungkol sa iyong serbisyo sa tubig at maaaring makaapekto sa iyong mga karapatan. Hinihikayat namin kayo na isalin nang buo ang abisong ito sa wikang naiintindihan ninyo at bago kayo gumawa ng anumang mga desisyon na maaaring kailanganin sa abisong ito.

આ સૂચનામાં તમારી પાણીની સેવા વિશે મહત્વપૂર્ણ માહિતી શામેલ છે અને તમારા અધિકારોને અસર કરી શકે છે- અમે તમને પ્રોત્સાહિત કરીએ છીએ કે તમે આ સૂચના હેઠળ જરૂરી હોય તેવા કોઈપણ નિર્ણયો લો તે પહેલાં તમે આ સૂચનાને તમે સમજો છો તે ભાષામાં સંપૂર્ણ ભાષાંતર કરો.

Niniejsze zawiadomienie zawiera ważne informacje na temat Państwa przyłącza wodociągowego i może mieć wpływ na Państwa prawa. Przed podjęciem jakichkolwiek decyzji, które mogą być wymagane na mocy niniejszego zawiadomienia, zachęcamy Państwa do przetłumaczenia całości niniejszego zawiadomienia na język, który będzie dla Państwa zrozumiały.

يحتوي هذا الإشعار على معلومات مهمة حول خدمة المياه لديك، وقد يؤثر على حقوقك. قبل اتخاذ أي قرارات قد تكون مطلوبة بموجب هذا الإشعار فإننا نشجعك على ترجمته بالكامل إلى لغة تفهمها.

اس نوٹس میں آپ کی پانی کی سروسز سے متعلق اہم ترین معلومات موجود ہیں اور یہ آپ کے حقوق کو متاثر کر سکتا ہے۔ ہم آپ کو ترغیب دیں گے کہ آپ اس نوٹس کا مکمل طور پر اس زبان میں ترجمہ کروائیں جو آپ سمجھتے ہوں اور ممکن ہے کہ آپ کے کوئی فیصلہ لینے سے قبل اس نوٹس کے تحت یہ درکار بھی ہو۔

Este aviso contiene información importante sobre su servicio de agua y puede afectar sus derechos. Lo animamos a que traduzca este aviso a un idioma que comprenda antes de tomar cualquier decisión que pueda ser necesaria en virtud del mismo.



이 통지서에는 귀하의 권리에 영향을 미칠 수 있는 수도 서비스에 관한 중요한 정보가 제시되어 있습니다. 이 통지서에서 요구하는 결정을 내리기 전에 이 통지서를 귀하가 이해할 수 있는 언어로 번역하시기 바랍니다.

本通知包含有关您的供水服务的重要信息，可能会影响到您的权利。在您做出本通知所要求的任何决定之前，我们鼓励您将本通知完整地翻译成您可理解的语言。

## **IMPORTANT INFORMATION ABOUT LEAD IN YOUR DRINKING WATER**

**The Community Water System (CWS) has determined that your property is likely serviced by a lead water pipe. Lead can cause serious health problems, especially for pregnant women and children 6 years and younger. Please read this notice closely to see what you can do to reduce lead in your drinking water.**

The CWS provides water that protects our residents from lead leaching into our water system. The CWS has not had a recent violation for lead levels. However, proper maintenance of the system to prevent the leaching of lead costs time, energy, and money. There is also the potential that something might go wrong and people with lead service lines would be exposed to lead in their drinking water.

### **Health Effects of Lead**

**It can cause damage to the brain and kidneys, and can interfere with the production of red blood cells that carry oxygen to all parts of your body. The greatest risk of lead exposure is to infants, young children, and pregnant women. Scientists have linked the effects of lead on the brain with lowered IQ in children. Adults with kidney problems and high blood pressure can be affected by low levels of lead more than healthy adults. Lead is stored in the bones and can be released later in life. During pregnancy, the child receives lead from the mother's bones, which may affect brain development.**

### **Sources of Lead**

The source of water from Lake Michigan does not contain lead. When water is in contact with service lines or plumbing that contains lead for several hours, the lead may enter drinking water. Homes built before the 1960s in our community are more likely to have lead service lines and lead in solder and plumbing fixtures.

Don't forget, most lead exposure is still from small children ingesting lead paint, dust, and soil. In addition, lead can be found in certain types of pottery, pewter, brass fixtures, food, and cosmetics. Other sources include exposure in the work place and exposure from certain hobbies (lead can be carried on clothing or shoes). Lead is found in some toys, some playground equipment, and some children's metal jewelry. Wash your children's hands and toys often as they can come into contact with dirt and dust containing lead.

### **Steps That You Can Take to Reduce Your Exposure to Lead in Your Drinking Water**

1. *Run your water to flush out lead.*
  - a. If the plumbing in your home is accessible; you may be able to inspect your own plumbing to

- determine whether you have a lead service line. Otherwise, you will most likely have to hire a plumber, or allow the Village to inspect your water line.
- b. If you do not have a lead service line, running the water for 1 - 2 minutes at the kitchen tap should clear the lead from your household plumbing to the kitchen tap. Once you have done this, fill a container with water and store it in the refrigerator for drinking, cooking, and preparing baby formula throughout the day.
  - c. If you do have a lead service line, flushing times can vary based on the length of your lead service line and the plumbing configuration in your home. The length of lead service lines varies considerably.
  - d. The following flushing guidelines are recommended by the American Water Works Association after a lead service line is replaced:
    - i. Find all the faucets that will drain, including the basement and all floors in your house.
    - ii. Remove aerators and screens whenever possible, including the shower heads, from all faucets you plan to flush.
    - iii. Include the laundry tubs, hose-bibs, bathtubs, and showers as flushing points.
    - iv. After all the aerators are off, open the faucets in the basement or lowest floor in the house. Leave all faucets running at highest rate possible, using cold water.
    - v. After the faucets are all open in lowest floor, open the faucets on next highest floor of the house. Continue until faucets are open on all floors.
    - vi. After all faucets are opened, leave the water running for at least 30 minutes.
    - vii. After 30 minutes, turn off the first faucet you opened and continue to turn off other faucets in the same order you turned them on.
    - viii. Clean aerators/screens at each faucet. You may need to replace screens/aerators if too old or worn
2. *Use cold water for drinking, cooking, and preparing baby formula.*
    - a. Do not cook with or drink water from the hot water tap; lead dissolves more easily into hot water.
    - b. Do not use water from the hot water tap to make baby formula.
  3. *Look for alternative sources or treatment of water.*
    - a. You may want to consider purchasing bottled water; or
    - b. Purchase a water filter that is certified to remove "total lead". The filter should be NSF 53 and NSF 42 certified.
  4. *Clean and remove any debris from faucet aerators on a regular basis.*
  5. *Do not boil water to remove lead.* Boiling water will not reduce lead.
  6. *Purchase lead free faucets and plumbing components.*
  7. *Remove the entire lead service line.*
    - a. *As part of the separate Lead Service Line Replacement program, should you agree to participate, the Village will replace your lead service line from the water main to the meter inside your home.*
  8. *Test your water for lead.*
    - a. Call us at: 815-412-2015 to find out how to get your water tested for lead. While we do not do the testing, we can provide a list of laboratories certified to do the testing. Laboratories will send you the bottles for sample collection. Please note that we are not affiliated with the laboratories, and they will charge you a fee.
      - If test results indicate a lead level above 15 ug/L, bottled water should be used by pregnant women, breast-feeding women, young children, and formula-fed infants.
    - b. Approximately one month after service line replacement, testing is recommended. The sample should be a first-draw sample after water has not been used for at least 6 hours. The sample must be collected from a tap used frequently inside the home, preferably from the kitchen.
    - c. As a precaution, until the sample is collected and analyzed, the customer is recommended to do a mini-flush of premise plumbing by running tap water each morning or when the water sits in the pipe for at least 6 hours. Flush for 5 minutes to displace water that has been sitting in the pipes inside the house and in the service line. This could include taking a shower, running the dishwasher, flushing a toilet, collecting water for plants/garden, or running the faucet. The customer should do this before using any

water for drinking, cooking, infant formula, and so on. Daily miniflushes should continue for six months or until lead sample results show the lead level is below the regulatory guideline. The customer should clean debris from aerators and screens once a month for six months. After six months, clean debris twice a year.

### **For More Information**

**Call us at () or visit our website at (). For more information on reducing lead exposure around your home/building and the health effects of lead, visit EPA's website at [www.epa.gov/lead](http://www.epa.gov/lead) or contact your health care provider.**

Thank you for reading this notice, and we hope to hear from you soon.

**Salutation**