Village of Hazel Crest
Initial Lead Service Line Replacement Plan

REL Project 21-R0380

April 15, 2024

Robinson ENGINEERING

Table of Contents

1.0 Overview 1
1.1 Introduction 1
2.0 Background Information 1
2.1 Location 1
2.2 Community Water Supply (CWS) 1
3.0 Lead Service Line Inventory (LSLI) 1
3.1 Summary 1
3.2 Previous Replacements 2
4.0 Funding Considerations 2
4.1 Federal & State Funding Sources 3
4.1.1 IEPA State Revolving Fund (SRF) 3
4.1.2 Illinois Department of Commerce and Economic Opportunity (DCEO) Grant 3
4.1.3 HUD Community Development Block (CDB) Grant 4
4.1.4 Congressional Discretionary Funding 4
4.1.5 United States Environmental Protection Agency (USEPA) Community Change Grants 4
4.2 Revenue-Generating Funding Sources 4
4.2.1 Increased Local Sales Tax 4
4.2.2 Resident Cost Sharing 5
4.2.3 Water Rate Increase 5
4.2.4 Increase of Other Tax Sources 5
4.3 Potential Funding 5
4.4 Financial Plan 5
5.0 Prioritization 5
5.1 Risk Factors 5
5.2 Prioritization Factors by Vermont Department of Environmental Conservation 6
5.3 Emergency Work-related Lead Service Line Replacement (EW-LSLR) 7
6.0 Lead Service Line Replacement (LSLR) 7
6.1 Scope of LSLR 7
6.2 Replacement Methods 7
6.3 Completed LSLR 9
7.0 Workforce Development 9
8.0 Resident Communication and Outreach 10

Appendices

Appendix 1.....Complete Lead Service Line Inventory
Appendix 2.....Building Age Map
Appendix 3.....Water Rates
Appendix 4.....LSLR Details
Appendix 5.....Lead Service Line Replacement Outreach Materials

Hazel Crest

1.0 Overview

1.1 Introduction

The Lead Service Line Replacement and Notification Act (Act), State of Illinois Public Act 102-0613, went into effect on January 1, 2022. This Act required that every owner or operator of a community water supply (CWS) that has known or suspected lead service lines (LSLs) create a plan to replace each lead and galvanized service line (if connected downstream of lead piping); submit that initial plan to the Illinois Environmental Protection Agency (Agency) by April 15th, 2024; submit by April 15th of each year after 2024 until 2027 an updated lead service line replacement plan to the Agency; and submit by April 15th, 2027 a final lead service line replacement plan to the Agency. The Act also requires that the plan is posted on the community water supply's website.

The Act also requires that the plan is posted on the community water supply's website. This Plan will be available on the Village's website until April 15, 2025, at which time it will be replaced with an updated Plan.

The Village of Hazel Crest has prepared an initial Lead Service Line Replacement Plan (Plan) in compliance with the Act and its requirements. The Plan includes the name and identification number of the CWS; an inventory of the total service lines, known and suspected LSLs, and LSLs that have been replaced since 2020; a proposed replacement schedule; a cost analysis with financing options; a prioritization plan; community outreach measures; and workforce development measures.

2.0 Background Information

2.1 Location

The Village of Hazel Crest is located in Cook County in northeastern Illinois approximately 25 miles south of downtown Chicago in Cook County, IL. The Village is bounded by Markham to the north, Harvey and East Hazel Crest to the east, Homewood to the south, and Country Club Hills to the west. The Village corporate boundaries encompass an area of approximately 3.42 square miles.

2.2 Community Water Supply (CWS)

The Community Water Supply (CWS) is named Hazel Crest and is IEPA Water System No. IL0311170. The CWS serves a population of 13,098 and has 5,449 service connections as reported to the IEPA and posted to Illinois.gov under the Illinois Drinking Water Watch.

The CWS takes ownership of the service line extending from the water main to the water shut-off valve or Buffalo Box (b-box)/curb stop while the property owner takes ownership of the service line from the water shut-off valve or Buffalo Box (b-box)/curb stop according to the City's Code of Ordinances, listed in Appendix 1.

3.0 Lead Service Line Inventory (LSLI)

3.1 Summary

The definitions of water service line materials in the CWS's inventory adheres to the definitions provided by the Illinois EPA. These definitions are outlined in the table below.

Service Line Material
Copper – No Lead Solder (C)
Galvanized Requiring Replacement (GRR)
Lead (L)
Cast/Ductile Iron (O)
Unknown (U)
Unknown Not Lead (UNL)

The CWS has made ongoing efforts to complete its inventory. These efforts include those listed below: reviewing resident surveys, water meter replacement records, a property's building age, exploratory excavations at targeted locations, visual inspection of interior service lines, and predictive modeling for properties without known material type.

- **Building Age:** For those buildings constructed after 1988, service lines are assumed to be non-lead on both the public and private sides.
- **Historical Records:** Where available, historical records were used to identify service line material. Historical records could include water meter replacement records, water main replacement records, water main tapping cards, water meter cards, permit records, and documentation from maintenance and repairs.
- **Visual Identification:** The CWS staff recorded service line material when entering private property.
- **Resident-Provided Photos:** The CWS distributed a survey in which residents could provide photos of their service line. A sample survey mailer is included in Appendix 6. Trained staff identify the service line material based on the photos and the photo and material are recorded and saved on the CWS GIS.
- **Exploratory Excavations:** Very few records contain information on the public-side service line material. A contractor excavated in the parkway to determine public-side material at select locations to determine lead density throughout the service area.
- **Predictive Modeling:** Those addresses for which there are no historical records or survey responses to verify the private side of the material and are within the time period in which lead services were installed were included in a machine learning predictive model that correlates service line material to building characteristics. Any addresses that have a greater than 50% chance of having a lead service is considered suspected lead on the inventory spreadsheet.

The current inventory includes:

- The total number of services lines in the CWS for the current year;
- The material composition of each service line in the CWS's distribution system;
- The count of suspected lead service lines identified since the last inventory submission;
- The number of suspected or known lead service lines replaced since the last inventory submission

A copy of the inventory submitted to the Agency that lists the total number of service line connections, total LSLs, and total suspected LSLs is included in Appendix 2. A map of the building ages in the CWS is included in Appendix 3. Buildings built prior to 1970 have a higher probability of having a lead service.

Service Material	# of Services	
	Private	Public
Lead (L)	2415	28
Unknown (U)	7	1786
Galvanized Requiring Replacement (GRR)	13	0
Not Lead	2145	2766

3.2 Previous Replacements

The CWS began replacing LSLs in conjunction with companion infrastructure projects in 2023. The CWS currently performing this project, anticipating replacing approximately 520 LSLs.

4.0 Funding Considerations

The funding sources for the Lead Service Line Replacement (LSLR) Program will be considered and evaluated in this section. A proposed funding plan to meet the requirement to complete the LSLR within the seventeen (17) year replacement timeframe will be presented.

Based on an inventory of 2431 LSLs and a replacement cost of $11,000, the CWS will need $26,741,000 to fund the LSLR Program. The CWS will likely use a combination of the funding sources described in this section. With a mandated replacement rate of 6%, the CWS will plan to replace 146 LSLs annually at a projected cost of $1,606,000.

4.1 Federal & State Funding Sources

Other possible funding sources would be periodically evaluated for favorability and affordability. These funding sources could include:

Illinois Environmental Protection Agency (IEPA) State Revolving Fund Loan Program (SRF)

Illinois Department of Commerce and Economic Opportunity (DCEO) Grants

HUD-administered Community Development Block Grant (CDBG)

Congressional Discretionary Funding

United States Environmental Protection Agency (USEPA) Community Change Grants

LeadCare Cook County

Rebuild Illinois Program

4.1.1 IEPA State Revolving Fund (SRF)

The Bipartisan Infrastructure Act reserved $15 billion in funding for LSLR in the United States over five years. To date, the State of Illinois has received $337.1 million in the first two years of funding. The amount of funding reserved for LSLR in the State of Illinois for the next three years is unknown. This funding is available as low-interest and forgivable loans allocated through the Illinois EPA SRF loan program.

The IEPA SRF loan program awards loans according to census tract scoring that considers demographic information that will be discussed in more detail in the Prioritization section. A preliminary census tract ranking system was developed with available census data and 2023 inventory information. The ranking may change with updates to the census demographic data or with any changes in the number and density of lead services. This ranking system is developed using the best available knowledge and will be updated annually with new information.

For planning purposes, the CWS will assume that it receives forgivable loans for LSLR in census tracts with a combined score higher than 300 and 0% interest loans for LSLR in census tracts with a combined score higher than 250. However, these estimates are preliminary and will change depending on number of communities that apply and project funding caps. The table below lists the top scoring census tracts with LSLs.

Highest Scoring Census Tract	Score	Rank	LSLs
Census Tract 8277, Cook County, Illinois	225	2375	1479

Current estimates suggest that the SRF loan program will not likely provide a forgivable or 0% interest loan, unless the score threshold is lowered to a score of 200. In this case, the program could provide loans for 1479 LSLRs within the CWS, which accounts for 61% of the CWS's LSLRs. The funding related to these replacements is estimated to be approximately $16,269,000.

4.1.2 Illinois Department of Commerce and Economic Opportunity (DCEO) Grant

The Office of Community Development supports economic development, community development, and infrastructure improvements in Illinois communities with substantial low-to-moderate-income populations. Various DCEO grants can be used for LSLR funding. The CWS will periodically review available grants.

4.1.3 HUD Community Development Block (CDB) Grant

The Office administers the federally funded Community Development Block Grant (CDBG) program that assists low-income populations. LSLR Programs are eligible for CDBG funding in qualifying areas. The CWS will evaluate their eligibility for CDBG funding.

4.1.4 Congressional Discretionary Funding

Each member of the United States Congress receives an allotment of grant funding to be used at their discretion annually. While no funding has been awarded and it is unlikely that Congressional Discretionary Funding will be a significant source of funding, this source of funding is still an option to fund a portion of a project.

4.1.5 United States Environmental Protection Agency (USEPA) Community Change Grants

The USEPA has recently funded $2 billion for the Community Change Grants to be used in pollution reduction projects, which would include lead service line replacements. The maximum amount the CWS may receive for lead service line replacements is $20 million. The below census tracts are eligible for Community Change Grant funding. Those census tracts that are in bold are unlikely to receive IEPA SRF funding and are the suggested project areas for a Community Change grant award.

Census Tract	LSLs
Census Tract 8277, Cook County, Illinois	1479
Census Tract 8255.03, Cook County, Illinois	139

4.2 Revenue-Generating Funding Sources

The local and direct revenue generating methods that are evaluated in the Plan are:

- Increased local sales taxes
- Resident cost sharing
- Water rate increase
- Increase of other taxes

The proposed taxes and fees would be continuous revenue sources set at rates to meet the mandated annual LSLR rate.

4.2.1 Increased Local Sales Tax

Communities, counties, and sports authorities have imposed a modest sales tax increase over a determined period of time to generate revenue from the constituents that benefit from the proposed improvement.

The Village of Hazel Crest municipal Sales Tax generated $629,801 in FY22. The sales tax rate for retail sales in Hazel Crest is:

Illinois	6.25%
Cook County	1.75%
Hazel Crest	1.00%
Regional Transportation Authority	1.00%
	10.00%

Therefore, if the Hazel Crest Municipal Sales Tax were increased 0.25%, an additional $157,400 (0.25/1 x $629,801) would be available annually for LSLR. If the tax were increased 0.50% then $314,900 could be available annually for LSLR. An increase in local sales tax could fund 14 or 28 LSLRs annually, respectively.

4.2.2 Resident Cost Sharing

Resident cost sharing is another revenue-generating method that shares the cost of replacement with those whose properties are affected. A cost sharing program that includes a $25/month replacement charge on the water bill for twenty years would generate $300 per LSLR per annum and $6,000 over the repayment period. This repayment amount covers the approximate cost of the private side of the replacement while remaining affordable for affected water customers.

The CWS will evaluate this method based on affordability and ease of implementation. This method would require the ability to tie the cost sharing to the property title so that it transfers with any change of property ownership. This method is also more feasible when the intent is to cover annual loan repayments versus the total construction cost for that year.

4.2.3 Water Rate Increase

The CWS can consider raising rates to fund the LSLR Program. The rate increase will be evaluated for affordability and for its ability to fund the Program. A rate increase of 5% would generate an additional $196,600 annually from the $3.932 million generated in fees in FY22. The current water rates are included in Appendix 4.

4.2.4 Increase of Other Tax Sources

Besides sales and property taxes, the State of Illinois has about twenty-six other revenue sources as taxes, fees, assessments, license fees, lottery, use fees, transfer tax and user fees ranging from Automobile Renting Occupation and Use Tax to Video Gaming Tax and License Fee. The time to enact a tax in any form to fund the LSLR is prohibitive and the likelihood of enactment is very low, based on existing taxes. Additional revenue from State funding or from Federal sources into a State administered fund is not guaranteed.

4.3 Potential Funding

The CWS could use a combination of any of the methods discussed above to generate sufficient funds to cover the replacement costs. However, it is the intent of the CWS to maximize grants and forgivable loan awards to cover LSLR costs.

4.4 Financial Plan

The CWS will consider all funding sources listed above. The financial plan, like the other elements of the Plan, is a living document and can change as the availability of funding changes. Currently, the CWS plans to take advantage of the SRF loan program to fund the next four years of replacements.

The CWS will continue to develop a financial plan for future replacements as more information on the inventory, bidding environment, and funding is gathered.

5.0 Prioritization

Since the number of LSLs in the system exceeds the number of replacements the CWS can afford in a single year, the LSLR Program must include an element of prioritization. The CWS will follow the mandated replacement rate of 6% or 146 LSLs per year for 17 years laid out in the Act. The CWS will prioritize replacement project areas based on risk factors and planned companion infrastructure projects.

5.1 Risk Factors

The population most at risk of exposure to lead and with the highest health risks when exposed is children and seniors in disadvantaged areas. The IEPA SRF loan program incorporates census data for median household income, children under the age of 6, unemployment rate, poverty rate, social security rate, and supplemental security income to prioritize at-risk populations. The CWS will use the IEPA SRF scoring system to prioritize those areas with the most at-risk populations.

The CWS will also prioritize replacements in high-risk facilities such as daycares, schools, parks, hospitals, and nursing homes.

5.2 Prioritization Factors by Vermont Department of Environmental Conservation

When the service area of the CWS with the same level of risk contains more lead services than can be replaced in a year, the CWS will consider companion infrastructure projects such as water main replacements, water meter replacements, and road resurfacing projects when prioritizing each year's project area.

The Vermont Department of Environmental Conservation developed a prioritization rubric as a standard and transparent method for determining replacement order according to the factors discussed. The table below lists the prioritization factors and priority points as recommended by the Vermont Department of Environmental Conservation and then the priority points developed by the CWS to account for the Illinois-specific requirements of the Act and IEPA SRF-funding.

As each LSL is identified and categorized with any possible number of the prioritization factors listed below, the summation of the factors yields a prioritization points Score using the rubric, as a guide to scoring based on the criteria, as shown below.

Priority Points – Vermont Department of Environmental Conservation	CWS /REL Priority Points	Prioritization Factor	LCRR Requirement
10	8	Known Lead Service Line	Required
10	80	Populations Most Sensitive to the Effects of Lead • Schools and Day Care Facilities • Homes with children and/or adults who are pregnant or may become pregnant	Required
10	10	Disadvantaged Communities	Required
8	8	Known GRR Service Line	Required
5	2	Populations Most Sensitive to the Effects of Lead • Nursing Homes • Medical Facilities	Not Required
5	8	Companion Projects (concurrent infrastructure projects)	Not Required
5	8	Compact Projects (concurrent project in the same area)	Not Required
3	8	Long Length Lead Pipe Projects (or high lead results)	Not Required
2	6	Other Factors Listed in ANSI/AWWA C810-17 § II.A. • Service lines physically disturbed by digging, excavation, repair, or other activities • Existing partial lead service line replacements • Consideration of presence of lead goosenecks or pigtails	Not Required

N/A	20	Funding Eligibility	Not Required
N/A	5	LSL Density	Not Required
1	5	Other Factors Significant to the Water System	Not Required

5.3 Emergency Work-related Lead Service Line Replacement (EW-LSLR)

LSLR instances arising from breaks or leaks on the public side of the service line are completed under this program. Upon notification of a break or leak from the customer, the Water Department dispatches a crew to assess the location and feasibility of repair. Subsequently, an EW-LSLR is initiated to replace the affected lead service. Private-side breaks or leaks are not covered under this program.

6.0 Lead Service Line Replacement (LSLR)

6.1 Scope of LSLR

The work shall consist of the removal and replacement of lead or galvanized iron water services for buildings within the specified service area. The area will be determined based on prioritization, material, building age, and funding limits, but all will be within the corporate boundaries of the CWS. New copper service lines shall be installed for full and partial lead service line replacement. Full lead service line replacement shall be defined as connecting from the water main to inside the building. Partial service line replacement shall be defined as connecting from the curb box (B-box or buffalo box) to the water main. No lead piping will be left in the water system. Partial replacements will only occur where the existing service is partially lead or galvanized. Cross-sectional replacement details are included in Appendix 5.

Replacements will begin in Census Tract 8277. These replacements are expected to last eleven years at the mandated replacement rate but will depend on the maximum amount of annual IEPA SRF funding received.

6.2 Replacement Methods

The methods of installing the new service are described below. To minimize impacts to residential property and to reduce restoration, trenchless methods are preferred.

Open cut: Open cut trenching is the typical method used by plumbers, especially for properties slated for demolition and replacement. It involves digging a trench, which can cause significant exterior disruption to property owners. Interior disturbances depend on whether the basement is finished. Despite its disturbance, open cut trenching is often the most cost-effective option, particularly when restoration costs are minimal. This approach is advised based on individual circumstances.

Trenchless: Trenchless installation of water services is being explored to address concerns such as economic impact, landscape disruption, and social inconveniences associated with traditional open cut methods. Advances in trenchless technologies offer a more efficient alternative in certain situations, minimizing surface disruption and restoration time. These methods are socially appealing as they cause less destruction and require less restoration compared to open cut techniques.

Standard Horizontal Directional Drilling: Standard Horizontal Directional Drilling (HDD) involves using a drill rig on the ground surface to create a tunnel underground. To reach a depth of about 5'6" below the ground surface, the drill rig head must be positioned approximately 30 feet away from the final depth point of the water service. This may require closing the road for safety. While many pipeline and cable contractors employ this method, plumbing contractors often subcontract it out as specialty work.

Pipe pulling: Pipe pulling is the most cost-effective method among trenchless options for installing water services. It involves using the path of the existing pipe, eliminating the need for additional excavation. A new water service pipe is pulled along the existing route, often with a winch or excavator bucket with a cable. The new copper service is connected to the existing lead service in the home, effectively replacing it using the borehole left by the removed lead pipe.

The connection to the water main typically incorporates the use of a tapping sleeve and is done by a licensed plumber. The licensed plumber also connects the new service line to the existing water meter inside the house according to the State of Illinois plumbing code.

Prior to completion of the work, the Contractor shall provide each address that received a new service line with a Point of Use water filter that meets both NSF/ANSI 42 and 53 certifications for lead reduction with a minimum capacity of 0.5 gallons and six months of replacement cartridges or a minimum of 150 gallons of filtration capacity. The filter shall not be a permanent faucet filter. The Contractor shall have the resident provide a signature to acknowledge receipt of the filter on a form provided by the Village. The form shall be turned in with other documentation.

Prior to beginning the work of connecting the new service inside the house, the water supply to the service line and the property owner shall be shut off to avoid release of particulate lead into the property owner's premises. After all connections have been completed, the Contractor shall flush the water from an outside connection (such as a hose bibb or hose leading from the building side of the meter) to remove any particles in the service line. Flush at full velocity for at least 30 minutes. The Contractor shall then advise the property owner to flush the interior premise plumbing in accordance with the instructions provided in the Owner-provided informational material. This work shall be conducted in accordance with AWWA C810-17 – Replacement and Flushing of Lead Service Lines.

The Village will use these standards when performing lead service line replacement:

Item	Condition
1. Restoration of Interior and Exterior	Meet existing condition or better
2. Parkway/Yard Restoration	Seed
3. Field Locate B-boxes	Location by Village
4. Trench backfill	CA-6
5. Verify B-box operation at Project Completion – after surface restoration	B-boxes keyed by Village
6. Street Cross Sections	Minimum 6-inch pavement patching
7. Work Hours	Monday to Friday 7 am to 7 pm Saturday 8 am to 7 pm No Work Sunday or Holidays, except Contractor my Schedule meeting/inspection at buildings on Sunday.
8. Meter Pits	Village will be consulted prior to relocating meter to building interior and abandoning the meter pit. Contingency Pay Item for this work included in contract.
9. B-box	Mueller H10334 Arch Pattern w/Stainless Steel Rod
10. Curb stop	McDonald 76104Q
11. Corp Stop	McDonald 74701BQ or approve equal
12. Saddle for corp stop	Cascade CSC-2 or approved equal
13. Abandon existing Lead Service Line	Close corp stop; remove lead service from main; remove corp and reuse direct tap by placing tapping sleeve and peen end of

	lead service. Use abandoned corporation fitting for winter time.

6.3 Completed LSLR

The CWS has not completed any lead service line replacement projects. There is currently an ongoing project to replace lead service lines, but this project is incomplete.

7.0 Workforce Development

In performing projects associated with the Lead Service Line Replacement initiative, the CWS plans to develop the workforce available to perform these projects. These developmental practices include:

Smaller bids: The CWS will break the required replacements into smaller projects within the CWS, so that the bids will be smaller and more attainable for smaller firms.

College engagement: The CWS will engage with local colleges and institutions to train new individuals entering the workforce.

Hiring local: The CWS will include a clause within the scope of work for interior work and inspections to be conducted by local contractors who have an understanding of the community.

Experience contractor teaching: An experienced contractor teaches a smaller contractor how to perform the work.

Diversity in hiring practices are another aspect to workforce development and would include contacting all local MBE and WBE contractor associations during bidding.

The Contractor shall also take the following specific affirmative action to ensure equal employment opportunity:

- Ensure and maintain a working environment free of harassment, intimidation, and coercion at all sites, and in all facilities at which the Contractor's employees are assigned to work. The Contractor, where possible, will assign two or more women to each construction project. The Contractor shall specifically ensure that all foremen, superintendents, and other on-site supervisory personnel are aware of and carry out the Contractor's obligation to maintain such a working environment, with specific attention to minority or female individuals working at such sites or in such facilities.
- Establish and maintain a current list of minority and female recruitment sources, provide written notification to minority and female recruitment sources and to community organizations when the Contractor or its unions have employment opportunities available, and maintain a record of the organizations' responses.
- Maintain a current file of the names, addresses and telephone numbers of each minority and female off-the-street applicant and minority or female referral from a union, a recruitment source or community organization and of what action was taken with respect to each such individual. If such individual was sent to the union hiring hall for referral and was not referred back to the Contractor by the union or, if referred, not employed by the Contractor, this shall be documented in the file with the reason; therefore, along with whatever additional actions the Contractor may have taken.
- Provide immediate written notification to the Director when the union or unions with which the Contractor has a collective bargaining agreement has not referred to the Contractor a minority person or woman sent by the Contractor, or when the Contractor has other information that the union referral process has impeded the Contractor's efforts to meet its obligations.
- Develop on-the-job training opportunities and/or participate in training programs for the area which expressly include minorities and women, including upgrading programs and apprenticeship and trainee programs relevant to the Contractor's employment needs, especially those programs funded or approved by the Department of Labor.
- Disseminate the Contractor's EEO policy by providing notice of the policy to unions and training programs and requesting their cooperation in assisting the Contractor in meeting its EEO obligations; by including it in any policy

manual and collective bargaining agreement; by publicizing it in the company newspaper, annual report, etc.; by specific review of the policy with all management personnel and with all minority and female employees at least once a year; and by posting the company EEO policy on bulletin boards accessible to all employees at each location where construction work is performed.

- Review, at least annually, the company's EEO policy and affirmative action obligations under these specifications with all employees having any responsibility for hiring, assignment, layoff, termination, or other employment decisions including specific review of these items with onsite supervisory personnel such as Superintendents, General Foremen, etc., prior to the initiation of construction work at any job site. A written record shall be made and maintained identifying the time and place of these meetings, persons attending, subject matter discussed, and disposition of the subject matter.
- Disseminate the Contractor's EEO policy externally by including it in any advertising in the news media, specifically including minority and female news media, and providing written notification to and discussing the Contractor's EEO policy with other Contractors and Subcontractors with whom the Contractor does or anticipates doing business.
- Direct its recruitment efforts, both oral and written, to minority, female and community organizations, to schools with minority and female students and to minority and female recruitment and training organizations serving the Contractor's recruitment area and employment needs. Not later than one month prior to the date for the acceptance of applications for apprenticeship or other training by any recruitment source, the Contractor shall send written notification to organizations such as the above, describing the openings, screening procedures, and tests to be used in the selection process.
- Encourage present minority and female employees to recruit other minority persons and women and, where reasonable, provide after school, summer and vacation employment to minority and female youth both on the site and in other areas of a contractor's work force.
- Validate all tests and other selection requirements where there is an obligation to do so under 41 CFR Part 60-3.
- Conduct, at least annually, an inventory and evaluation at least of all minority and female personnel for promotional opportunities and encourage these employees to seek or to prepare for, through appropriate training, etc., such opportunities.
- Ensure that seniority practices, job classifications, work assignments and other personnel practices, do not have a discriminatory effect by continually monitoring all personnel and employment related activities to ensure that the EEO policy and the Contractor's obligations under these specifications are being carried out.
- Ensure that all facilities and company activities are non-segregated except that separate or single-user toilet and necessary changing facilities shall be provided to assure privacy between the sexes.
- Document and maintain a record of all solicitations of offers for subcontracts from minority and female construction contractors and suppliers, including circulation of solicitations to minority and female contractor associations and other business associations.
- Conduct a review, at least annually, of all supervisors' adherence to and performance under the Contractor's EEO policies and affirmative action obligations.

8.0 Resident Communication and Outreach

To ensure effective community engagement, the CWS's outreach program for the Lead Service Line Replacement (LSLR) initiative will employ various communication methods aimed at informing and involving homeowners. Central to the program's success is consistent and informative communication across multiple platforms, including meetings, press releases, door-to-door notifications, and social media channels. By leveraging these diverse communication channels, the program aims to raise widespread awareness about the significance of the LSLR program and the options available for homeowners to participate. Early successes of the program will be shared with the community to foster positive feedback and encourage support for the initiative.

To effectively communicate the goals and requirements of the LSLR program, a comprehensive outreach & communication plan is developed, outlining key messaging, target audiences, and preferred communication methods. Emphasis will be placed

on building trust and transparency with homeowners, ensuring they understand the benefits of participating in the program. Notices will be sent to homeowners at least 45 days before the commencement of work, with repeated notifications every two weeks until confirmation of receipt. Special attention will be given to non-English speakers, providing translated notices and instructions for accessing additional resources. As previously mentioned, the Community Outreach and Public Engagement plan will be vast, consistent, and includes:

Stakeholder Identification: The CWS has Identified key stakeholders, including residents, local businesses, community organizations, schools, healthcare providers, and governmental agencies.

Educational Materials: The CWS is developing comprehensive educational materials explaining the importance of lead service line replacement, potential health risks associated with lead exposure, details of the replacement process, and available resources for assistance. The materials currently developed and used for LSLR outreach are added in Appendix 6.

Multi-Channel Communication: The CWS plans to utilize a variety of communication channels to reach different segments of the community, including:

- Printed materials such as program brochures, flyers, door hangers and direct mail distributed to households, businesses, and public spaces.
- Digital platforms including the village website, email newsletters, and community forums.
- Information sessions and workshops held at community centers, schools, and other public venues.
- Door-to-door outreach by trained community volunteers or outreach workers to engage directly with residents.

Social Media Channels: The CWS intends to utilize its social media platforms (Facebook) to engage with residents regarding lead exposure concerns. Posts will include links to informative resources on the CWS's website, as well as videos and webinars explaining lead risks and the CWS's efforts to mitigate them. Social media will also be used to announce upcoming project activities, public outreach events, and success metrics such as the percentage of lead pipes replaced.

Language and Accessibility: The CWS will ensure that all materials and communication efforts are available in multiple languages to accommodate the linguistic diversity of the community. Additionally, make information accessible to individuals with disabilities by providing alternative formats such as large print or audio versions.

Personalized Outreach: The CWS will tailor outreach efforts to specific demographics or neighborhoods within the service area, taking into account factors such as income level, age, cultural background, and housing status. Engage community leaders and influencers to help disseminate information and encourage participation.

Community Workshops and Events: The CWS has plans to organize community workshops, town hall meetings, and informational events where residents can learn more about the lead service line replacement program, ask questions, and provide feedback. Offer opportunities for hands-on demonstrations or tours of the replacement process and an avenue for public comment on the LSLR plans.

One-on-One Assistance: The CWS intends to provide personalized assistance and support to residents who may have questions or concerns about the replacement program. Establish a dedicated hotline or helpline staffed by knowledgeable personnel to address inquiries and provide guidance.

Feedback Mechanisms: The CWS plans to implement feedback mechanisms such as surveys, focus groups, or public hearings to gather input from residents throughout the planning and implementation phases of the program. Use this feedback to adjust and improvements as needed.

Collaboration and Partnerships: The CWS plans to collaborate with local organizations, community groups, schools, healthcare providers, and government agencies to amplify outreach efforts and leverage existing networks and resources.

Ongoing Engagement: The CWS will maintain ongoing communication and engagement with the community beyond the initial outreach phase. Provide regular updates on the progress of the replacement program, share success stories, and continue to address any concerns or issues that arise.

Non-Participation/Waivers: Homeowners in the CWS may not always be ready to engage with or communicate regarding the LSLR program. At present, the CWS lacks the authority to mandate homeowner access to private property or demand access for replacing the private side of the LSL. For those who choose not to participate, an Illinois Department of Public Health waiver form will be available. Efforts to communicate will be recorded for unresponsive homeowners.

Appendix 1
Code of Ordinances

Appendix 2

Complete Lead Service Line Inventory

Illinois Environmental Protection Agency

Lead Service Line Inventory Template

*Please enter information in the empty box next to each section	Water System Name		Hazel Crest			System ID Number:		IL0311170		Current Inventory Date:		4/15/2024	
*Please enter totals in the empty box next to each category	Total Service lines:	4580	Total Lead:	2418	Total Non-Lead:	1694	Total Galvanized Requiring replacement:		13	Total Unknown:	455	Website link to Material Inventory:	

Service Address	Lead and Copper Sample site number.	Is this a high-risk Facility or Area?	Service Line Newly Identified Since Last Submitted Inventory	Year PWS-Owned Service Line was Installed	Year Customer Side Service Line was Installed	Source of Information Used for Service Line Identification	Gooseneck/ Pigtail	PWS-Owned Service Line Material	Customer Side Service Line Material	Classification for Entire Serivice Line	Was Galvanized Service Line Material ever downstream of Lead?	Date Customer Notified of Lead Service Line	Was a Lead Service Line Previously Replaced at this Location?	Date Lead Service Line Replaced	Material of Service Line Replacement	Has the customer refused access to the property?	Date of customer waiver or IDPH notification, if customer refused access to property
	Lead and Copper Sample site number is the 7 digit number starting with "LP" or " LA". / If address is not a lead and copper sample site mark "N/A"	EXAMPLES: Group Homes, Parks, Playgrounds, Special Care Facilities, Hospitals, Clinics, Child Care Facilities / Yes (Y) or No (N)	Yes (Y) or No (N)	What year was the PWS-Owned service line installed, if known?	What year was the customer side service line installed, if known?	How was the Material of this Service Line Identified? **EXAMPLES:** Construction Records, Visual Inspections, Survey Response, Maintenance Records, etc...	EXAMPLES: Copper - No Lead Solder (C); Copper - Lead Solder (CLS); Galvanized (G); Lead (L); Cast/Ductile Iron or Transite (O); Plastic - PVC, HDPE, PEX (P); Unknown (U); Unknown Not Lead (UNL)	EXAMPLES: Copper - No Lead Solder (C); Copper - Lead Solder (CLS); Galvanized (G); Galvanized Requiring Replacemnt (GRR); Lead (L); Cast/Ductile Iron or Transite (O); Plastic - PVC, HDPE, PEX (P); Unknown (U); Unknown Not Lead (UNL)	EXAMPLES: Copper - No Lead Solder (C); Copper - Lead Solder (CLS); Galvanized (G); Galvanized Requiring Replacemnt (GRR); Lead (L); Cast/Ductile Iron or Transite (O); Plastic - PVC, HDPE, PEX (P); Unknown (U); Unknown Not Lead (UNL)	EXAMPLES: Lead (L); Galvanized Requiring Replacemnt (GRR); Unknown (U); Non-Lead (NL)	If any galvanized service line material was ever downstream of a Lead section, mark Yes (Y). If the galvanized service line material was never downstream of any Lead section, mark No (N). / If Yes, that section of service line should be marked as Galvanized Requiring Replacement in the appropriate immediately preceding column(s).	Enter date customer was notified of Lead Service Line. / If Service Line is not Lead put N/R	Yes (Y) or No (N)	If previous column was marked (Y), provide date the Lead Service Line was replaced. / Leave blank if previous column was (N).	EXAMPLES: Copper - No Lead Solder (C); Galvanized (G); Plastic - PVC, HDPE, PEX (P); Cast/Ductile Iron or Transite (O); Leave blank if no Lead Service Line was replaced.	Yes (Y) or No (N)	IF customer refused access to property, date waiver obtained by PWS or date PWS notified IDPH of refusal to sign waiver. / Leave blank if customer has not refused access.
3118 W 173RD ST	N/A	N	N	Unknown	1953	Age of Home / Visual Confirmation	U	U	C	U	N	N/R	N				
17409 KEDZIE AVE	N/A	N	N	Unknown	1958	Age of Home / Notified by Customer	U	U	C	U	N	N/R	N				
3103 W 172ND ST	N/A	N	N	Unknown	1954	Age of Home / Visual Confirmation	U	U	C	U	N	N/R	N				
3105 W 172ND ST	N/A	N	N	Unknown	1954	Age of Home / Visual Confirmation	U	U	C	U	N	N/R	N				
3112 W 173RD ST	N/A	N	N	Unknown	1955	Age of Home / Visual Confirmation	U	U	C	U	N	N/R	N				
3114 W 173RD ST	N/A	N	N	Unknown	1950	Age of Home / Visual Confirmation	U	U	C	U	N	N/R	N				
3110 W 173RD ST	N/A	N	N	Unknown	1974	Age of Home / Visual Confirmation	U	UNL	C	NL	N	N/R	N				
17301 BRYANT LN	N/A	N	N	Unknown	1958	Age of Home / Visual Confirmation	U	U	C	U	N	N/R	N				
3122 WOODWORTH PL	N/A	N	N	Unknown	1953	Age of Home / Visual Confirmation	U	U	C	U	N	N/R	N				
17416 POE AVE	N/A	N	N	Unknown	1968	Age of Home / Visual Confirmation	U	UNL	C	NL	N	N/R	N				
2617 W 171ST ST	N/A	N	N	Unknown	1956	Age of Home / Visual Confirmation	U	U	C	U	N	N/R	N				
2600 WOODWORTH PL	N/A	N	N	Unknown	2000	Age of Home / Visual Confirmation	U	UNL	C	NL	N	N/R	N				
2645 W 171ST ST	N/A	N	N	Unknown	1985	Age of Home / Visual Confirmation	U	UNL	C	NL	N	N/R	N				
17125 SUMMIT AVE	N/A	N	N	Unknown	1956	Age of Home / Visual Confirmation	U	U	C	U	N	N/R	N				
17124 ROCKWELL AVE	N/A	N	N	Unknown	1956	Age of Home / Visual Confirmation	U	U	C	U	N	N/R	N				
2644 CONCORD PL	N/A	N	N	Unknown	1955	Age of Home / Visual Confirmation	U	U	C	U	N	N/R	N				
2640 CONCORD PL	N/A	N	N	Unknown	1955	Age of Home / Visual Confirmation	U	U	C	U	N	N/R	N				
17115 SUMMIT AVE	N/A	N	N	Unknown	1956	Visual Confirmation	U	C	C	NL	N	N/R	N				
17134 ROCKWELL AVE	N/A	N	N	Unknown	1972	Age of Home / Visual Confirmation	U	UNL	C	NL	N	N/R	N				
17134 SUMMIT AVE	N/A	N	N	Unknown	1954	Age of Home / Visual Confirmation	U	U	C	U	N	N/R	N				
2610 WOODWORTH PL	N/A	N	N	Unknown	1956	Age of Home / Visual Confirmation	U	U	C	U	N	N/R	N				
2819 W 174TH ST	N/A	N	N	Unknown	1952	Age of Home / Visual Confirmation	U	U	C	U	N	N/R	N				
17140 SUMMIT AVE	N/A	N	N	Unknown	1955	Age of Home / Visual Confirmation	U	U	C	U	N	N/R	N				
3101 LEXINGTON DR	N/A	N	N	Unknown	1956	Age of Home / Visual Confirmation	U	U	C	U	N	N/R	N				
17114 WHITTIER AVE	N/A	N	N	Unknown	1960	Age of Home / Visual Confirmation	U	U	C	U	N	N/R	N				
17119 WHITTIER AVE	N/A	N	N	Unknown	1988	Age of Home / Visual Confirmation	U	UNL	C	NL	N	N/R	N				
17120 WHITTIER AVE	N/A	N	N	Unknown	1968	Age of Home / Notified by Customer	U	UNL	C	NL	N	N/R	N				
17122 WHITTIER AVE	N/A	N	N	Unknown	1953	Age of Home / Visual Confirmation	U	U	C	U	N	N/R	N				
17208 HOLMES AVE	N/A	N	N	Unknown	1956	Age of Home / Visual Confirmation	U	U	C	U	N	N/R	N				
3115 W 172ND ST	N/A	N	N	Unknown	1954	Age of Home / Visual Confirmation	U	U	C	U	N	N/R	N				
17412 POE AVE	N/A	N	N	Unknown	1955	Age of Home / Visual Confirmation	U	U	C	U	N	N/R	N				
17304 HOLMES AVE	N/A	N	N	Unknown	1952	Age of Home / Visual Confirmation	U	U	C	U	N	N/R	N				
3011 LONGFELLOW AVE	N/A	N	N	Unknown	1954	Age of Home / Visual Confirmation	U	U	C	U	N	N/R	N				
3117 W 172ND ST	N/A	N	N	Unknown	1977	Age of Home / Visual Confirmation	U	UNL	C	NL	N	N/R	N				
3121 W 172ND ST	N/A	N	N	Unknown	1956	Age of Home / Visual Confirmation	U	U	C	U	N	N/R	N				

Service Address	Lead and Copper Sample site number.	Is this a high-risk Facility or Area?	Service Line Newly Identified Since Last Submitted Inventory	Year PWS-Owned Service Line was Installed	Year Customer Side Service Line was Installed	Source of Information Used for Service Line Identification	Gooseneck/ Pigtail	PWS-Owned Service Line Material	Customer Side Service Line Material	Classification for Entire Serivice Line	Was Galvanized Service Line Material ever downstream of Lead?	Date Customer Notified of Lead Service Line	Was a Lead Service Line Previously Replaced at this Location?	Date Lead Service Line Replaced	Material of Service Line Replacement	Has the customer refused access to the property?	Date of customer waiver or IDPH notification, if customer refused access to property
3004 WOODWORTH PL	N/A	N	N	Unknown	1957	Age of Home / Visual Confirmation	U	U	C	U	N	N/R	N				
2809 W 174TH ST	N/A	N	N	Unknown	1975	Age of Home / Visual Confirmation	U	UNL	C	NL	N	N/R	N				
17404 HOLMES AVE	N/A	N	N	Unknown	1959	Age of Home / Visual Confirmation	U	U	C	U	N	N/R	N				
2908 LEXINGTON DR	N/A	N	N	Unknown	1955	Age of Home / Visual Confirmation	U	U	C	U	N	N/R	N				
17418 MAHONEY PKWY	N/A	N	N	Unknown	1954	Age of Home / Visual Confirmation	U	U	C	U	N	N/R	N				
17200 LONGFELLOW AVE	N/A	N	N	Unknown	1956	Age of Home / Visual Confirmation	U	U	C	U	N	N/R	N				
17200 HOLMES AVE	N/A	N	N	Unknown	1958	Visual Confirmation	U	C	C	NL	N	N/R	N				
2901 W 172ND ST	N/A	N	N	Unknown	1941	Age of Home / Visual Confirmation	U	U	C	U	N	N/R	N				
17116 WHITMAN AVE	N/A	N	N	Unknown	1955	Age of Home / Visual Confirmation	U	U	C	U	N	N/R	N				
3119 LEXINGTON DR	N/A	N	N	Unknown	1988	Age of Home / Visual Confirmation	U	UNL	C	NL	N	N/R	N				
2730 LEXINGTON DR	N/A	N	N	Unknown	1954	Age of Home / Visual Confirmation	U	U	C	U	N	N/R	N				
2758 LEXINGTON DR	N/A	N	N	Unknown	1954	Age of Home / Visual Confirmation	U	U	C	U	N	N/R	N				
17302 POE AVE	N/A	N	N	Unknown	1956	Age of Home / Visual Confirmation	U	U	C	U	N	N/R	N				
17312 HOLMES AVE	N/A	N	N	Unknown	1958	Age of Home / Visual Confirmation	U	U	C	U	N	N/R	N				
17413 EMERSON AVE	N/A	N	N	Unknown	1958	Age of Home / Visual Confirmation	U	U	C	U	N	N/R	N				
17344 MAHONEY PKWY	N/A	N	N	Unknown	1954	Age of Home / Visual Confirmation	U	U	C	U	N	N/R	N				
17141 HILLSIDE AVE	N/A	N	N	Unknown	1955	Age of Home / Visual Confirmation	U	U	C	U	N	N/R	N				
2811 W 172ND ST	N/A	N	N	Unknown	1957	Age of Home / Visual Confirmation	U	U	C	U	N	N/R	N				
17108 LONGFELLOW AVE	N/A	N	N	Unknown	1957	Visual Confirmation	U	C	C	NL	N	N/R	N				
17104 CALIFORNIA AVE	N/A	N	N	Unknown	1960	Age of Home / Visual Confirmation	U	U	C	U	N	N/R	N				
17105 HOLMES AVE	N/A	N	N	Unknown	1954	Age of Home / Visual Confirmation	U	U	C	U	N	N/R	N				
2735 W 174TH ST	N/A	N	N	Unknown	1954	Age of Home / Visual Confirmation	U	U	C	U	N	N/R	N				
17305 EMERSON AVE	N/A	N	N	Unknown	1959	Age of Home / Visual Confirmation	U	U	C	U	N	N/R	N				
17345 EMERSON AVE	N/A	N	N	Unknown	1955	Age of Home / Visual Confirmation	U	U	C	U	N	N/R	N				
2812 TENNYSON PL	N/A	N	N	Unknown	1950	Age of Home / Notified by Customer	U	U	C	U	N	N/R	N				
2654 CONCORD PL	N/A	N	N	Unknown	1955	Visual Confirmation	U	C	C	NL	N	N/R	N				
17118 HIGHLAND AVE	N/A	N	N	Unknown	1955	Age of Home / Visual Confirmation	U	U	C	U	N	N/R	N				
17201 HILLSIDE AVE	N/A	N	N	Unknown	1956	Age of Home / Visual Confirmation	U	U	C	U	N	N/R	N				
17147 CALIFORNIA AVE	N/A	N	N	Unknown	1957	Age of Home / Visual Confirmation	U	U	C	U	N	N/R	N				
17111 CALIFORNIA AVE	N/A	N	N	Unknown	1955	Age of Home / Visual Confirmation	U	U	C	U	N	N/R	N				
17205 CALIFORNIA AVE	N/A	N	N	Unknown	1954	Age of Home / Visual Confirmation	U	U	C	U	N	N/R	N				
2740 WOODWORTH PL	N/A	N	N	Unknown	1954	Age of Home / Visual Confirmation	U	U	C	U	N	N/R	N				
17109 HOLMES AVE	N/A	N	N	Unknown	1954	Age of Home / Visual Confirmation	U	U	C	U	N	N/R	N				
17146 HILLSIDE AVE	N/A	N	N	Unknown	1955	Age of Home / Visual Confirmation	U	U	C	U	N	N/R	N				
17201 CALIFORNIA AVE	N/A	N	N	Unknown	1955	Age of Home / Visual Confirmation	U	U	C	U	N	N/R	N				
2805 W 172ND ST	N/A	N	N	Unknown	1961	Age of Home / Visual Confirmation	U	UNL	C	NL	N	N/R	N				
2746 TENNYSON PL	N/A	N	N	Unknown	1954	Age of Home / Visual Confirmation	U	U	C	U	N	N/R	N				
17258 MAHONEY PKWY	N/A	N	N	Unknown	1954	Age of Home / Visual Confirmation	U	U	C	U	N	N/R	N				
17254 MAHONEY PKWY	N/A	N	N	Unknown	1954	Age of Home / Visual Confirmation	U	U	C	U	N	N/R	N				
17219 LONGFELLOW AVE	N/A	N	N	Unknown	1962	Visual Confirmation	U	L	C	L	N	4/30/2024	N				
17209 LONGFELLOW AVE	N/A	N	N	Unknown	1955	Age of Home / Visual Confirmation	U	U	C	U	N	N/R	N				
17221 HIGHLAND AVE	N/A	N	N	Unknown	1954	Age of Home / Visual Confirmation	U	U	C	U	N	N/R	N				
17310 HIGHLAND CT	N/A	N	N	Unknown	1954	Visual Confirmation / Statistical Model	U	C	C	NL	N	N/R	N				
17300 HIGHLAND CT	N/A	N	N	Unknown	1954	Age of Home / Visual Confirmation	U	U	C	U	N	N/R	N				
17304 HIGHLAND CT	N/A	N	N	Unknown	1954	Age of Home / Visual Confirmation	U	U	C	U	N	N/R	N				
17206 HILLSIDE AVE	N/A	N	N	Unknown	1955	Visual Confirmation	U	C	C	NL	N	N/R	N				
17128 HIGHLAND AVE	N/A	N	N	Unknown	1954	Age of Home / Visual Confirmation	U	U	C	U	N	N/R	N				
17414 HOLMES AVE	N/A	N	N	Unknown	1949	Age of Home / Visual Confirmation	U	U	C	U	N	N/R	N				
17117 WHITMAN AVE	N/A	N	N	Unknown	1970	Age of Home / Visual Confirmation	U	UNL	C	NL	N	N/R	N				
17135 HILLSIDE AVE	N/A	N	N	Unknown	1955	Age of Home / Visual Confirmation	U	U	C	U	N	N/R	N				
2818 WOODWORTH PL	N/A	N	N	Unknown	1946	Age of Home / Visual Confirmation	U	U	C	U	N	N/R	N				
17127 CALIFORNIA AVE	N/A	N	N	Unknown	1957	Age of Home / Visual Confirmation	U	U	C	U	N	N/R	N				
17104 WHITMAN AVE	N/A	N	N	Unknown	1953	Age of Home / Visual Confirmation	U	U	C	U	N	N/R	N				
17106 WHITMAN AVE	N/A	N	N	Unknown	1953	Age of Home / Visual Confirmation	U	U	C	U	N	N/R	N				
17226 HIGHLAND AVE	N/A	N	N	Unknown	1954	Visual Confirmation	U	C	C	NL	N	N/R	N				
17110 CALIFORNIA AVE	N/A	N	N	Unknown	1956	Age of Home / Visual Confirmation	U	U	C	U	N	N/R	N				
2664 CONCORD PL	N/A	N	N	Unknown	1955	Age of Home / Visual Confirmation	U	U	C	U	N	N/R	N				
17101 HIGHLAND AVE	N/A	N	N	Unknown	1977	Visual Confirmation	U	C	C	NL	N	N/R	N				
17226 HILLSIDE AVE	N/A	N	N	Unknown	1955	Age of Home / Visual Confirmation	U	U	C	U	N	N/R	N				
3002 W 173RD ST	N/A	N	N	Unknown	1954	Age of Home / Visual Confirmation	U	U	C	U	N	N/R	N				
2725 TENNYSON PL	N/A	N	N	Unknown	1954	Age of Home / Visual Confirmation	U	U	C	U	N	N/R	N				
17317 CALIFORNIA AVE	N/A	N	N	Unknown	1954	Age of Home / Visual Confirmation	U	U	C	U	N	N/R	N				
2805 LEXINGTON DR	N/A	N	N	Unknown	1954	Age of Home / Visual Confirmation	U	U	C	U	N	N/R	N				

Service Address	Lead and Copper Sample site number.	Is this a high-risk Facility or Area?	Service Line Newly Identified Since Last Submitted Inventory	Year PWS-Owned Service Line was Installed	Year Customer Side Service Line was Installed	Source of Information Used for Service Line Identification	Gooseneck/ Pigtail	PWS-Owned Service Line Material	Customer Side Service Line Material	Classification for Entire Serivice Line	Was Galvanized Service Line Material ever downstream of Lead?	Date Customer Notified of Lead Service Line	Was a Lead Service Line Previously Replaced at this Location?	Date Lead Service Line Replaced	Material of Service Line Replacement	Has the customer refused access to the property?	Date of customer waiver or IDPH notification, if customer refused access to property
3014 W 173RD ST	N/A	N	N	Unknown	1957	Age of Home / Visual Confirmation	U	U	C	U	N	N/R	N				
3004 W 173RD ST	N/A	N	N	Unknown	1956	Age of Home / Visual Confirmation	U	U	C	U	N	N/R	N				
17301 HIGHLAND CT	N/A	N	N	Unknown	1954	Age of Home / Visual Confirmation	U	U	C	U	N	N/R	N				
17108 CALIFORNIA AVE	N/A	N	N	Unknown	2004	Age of Home / Visual Confirmation	U	UNL	C	NL	N	N/R	N				
2747 WOODWORTH PL	N/A	N	N	Unknown	1954	Age of Home / Visual Confirmation	U	U	C	U	N	N/R	N				
2716 TENNYSON PL	N/A	N	N	Unknown	1955	Age of Home / Visual Confirmation	U	U	C	U	N	N/R	N				
2741 W 174TH ST	N/A	N	N	Unknown	1954	Age of Home / Visual Confirmation	U	U	C	U	N	N/R	N				
2803 W 174TH ST	N/A	N	N	Unknown	1953	Age of Home / Visual Confirmation	U	U	C	U	N	N/R	N				
17418 EMERSON AVE	N/A	N	N	Unknown	1993	Age of Home / Visual Confirmation	U	UNL	C	NL	N	N/R	N				
2803 LEXINGTON DR	N/A	N	N	Unknown	1954	Age of Home / Visual Confirmation	U	U	C	U	N	N/R	N				
17419 EMERSON AVE	N/A	N	N	Unknown	1978	Age of Home / Visual Confirmation	U	UNL	C	NL	N	N/R	N				
17100 HIGHLAND AVE	N/A	N	N	Unknown	1955	Age of Home / Visual Confirmation	U	U	C	U	N	N/R	N				
2669 W 171ST ST	N/A	N	N	Unknown	1974	Age of Home / Visual Confirmation	U	UNL	C	NL	N	N/R	N				
3103 W 173RD ST	N/A	N	N	Unknown	1956	Age of Home / Visual Confirmation	U	U	C	U	N	N/R	N				
17404 POE AVE	N/A	N	N	Unknown	1968	Age of Home / Visual Confirmation	U	UNL	C	NL	N	N/R	N				
3109 LEXINGTON DR	N/A	N	N	Unknown	1956	Age of Home / Visual Confirmation	U	U	C	U	N	N/R	N				
3112 LEXINGTON DR	N/A	N	N	Unknown	1964	Age of Home / Visual Confirmation	U	UNL	C	NL	N	N/R	N				
17311 BRYANT LN	N/A	N	N	Unknown	1955	Age of Home / Visual Confirmation	U	U	C	U	N	N/R	N				
17408 POE AVE	N/A	N	N	Unknown	1968	Age of Home / Visual Confirmation	U	UNL	C	NL	N	N/R	N				
17406 POE AVE	N/A	N	N	Unknown	1968	Age of Home / Visual Confirmation	U	UNL	C	NL	N	N/R	N				
3101 W 172ND ST	N/A	N	N	Unknown	1955	Age of Home / Notified by Customer	U	U	C	U	N	N/R	N				
3123 WOODWORTH PL	N/A	N	N	Unknown	1953	Age of Home / Visual Confirmation	U	U	C	U	N	N/R	N				
3105 LEXINGTON DR	N/A	N	N	Unknown	1955	Age of Home / Visual Confirmation	U	U	C	U	N	N/R	N				
17213 LONGFELLOW AVE	N/A	N	N	Unknown	1954	Age of Home / Visual Confirmation	U	U	C	U	N	N/R	N				
17214 HOLMES AVE	N/A	N	N	Unknown	1961	Age of Home / Visual Confirmation	U	UNL	C	NL	N	N/R	N				
17138 HIGHLAND AVE	N/A	N	N	Unknown	1954	Visual Confirmation	U	C	C	NL	N	N/R	N				
17206 HIGHLAND AVE	N/A	N	N	Unknown	1954	Age of Home / Visual Confirmation	U	U	C	U	N	N/R	N				
17203 LONGFELLOW AVE	N/A	N	N	Unknown	1960	Age of Home / Visual Confirmation	U	U	C	U	N	N/R	N				
2801 W 172ND ST	N/A	N	N	Unknown	1958	Age of Home / Visual Confirmation	U	U	C	U	N	N/R	N				
17114 CALIFORNIA AVE	N/A	N	N	Unknown	1959	Age of Home / Visual Confirmation	U	U	C	U	N	N/R	N				
2712 CONCORD PL	N/A	N	N	Unknown	1955	Age of Home / Visual Confirmation	U	U	C	U	N	N/R	N				
2700 CONCORD PL	N/A	N	N	Unknown	1955	Age of Home / Visual Confirmation	U	U	C	U	N	N/R	N				
17147 HIGHLAND AVE	N/A	N	N	Unknown	1954	Visual Confirmation / Notified by Customer	U	C	C	NL	N	N/R	N				
17121 CALIFORNIA AVE	N/A	N	N	Unknown	1955	Age of Home / Visual Confirmation	U	U	C	U	N	N/R	N				
17409 LOWELL AVE	N/A	N	N	Unknown	1950	Age of Home / Visual Confirmation	U	U	C	U	N	N/R	N				
17408 HOLMES AVE	N/A	N	N	Unknown	1954	Age of Home / Visual Confirmation	U	U	C	U	N	N/R	N				
2752 LEXINGTON DR	N/A	N	N	Unknown	1954	Age of Home / Visual Confirmation	U	U	C	U	N	N/R	N				
17416 HOLMES AVE	N/A	N	N	Unknown	1988	Age of Home / Visual Confirmation	U	UNL	C	NL	N	N/R	N				
17403 HOLMES AVE	N/A	N	N	Unknown	1954	Age of Home / Visual Confirmation	U	U	C	U	N	N/R	N				
2802 LEXINGTON DR	N/A	N	N	Unknown	1968	Age of Home / Visual Confirmation	U	UNL	C	NL	N	N/R	N				
17421 EMERSON AVE	N/A	N	N	Unknown	1977	Age of Home / Visual Confirmation	U	UNL	C	NL	N	N/R	N				
2829 W 173RD ST	N/A	N	N	Unknown	1950	Age of Home / Visual Confirmation	U	U	C	U	N	N/R	N				
3104 W 175TH ST	N/A	N	N	Unknown	1955	Age of Home / Notified by Customer	U	U	C	U	N	N/R	N				
17310 HOLMES AVE	N/A	N	N	Unknown	1960	Age of Home / Visual Confirmation	U	U	C	U	N	N/R	N				
2747 W 174TH ST	N/A	N	N	Unknown	1954	Age of Home / Visual Confirmation	U	U	C	U	N	N/R	N				
2759 W 174TH ST	N/A	N	N	Unknown	1954	Age of Home / Visual Confirmation	U	U	C	U	N	N/R	N				
17411 EMERSON AVE	N/A	N	N	Unknown	1965	Age of Home / Visual Confirmation	U	UNL	C	NL	N	N/R	N				
2753 W 174TH ST	N/A	N	N	Unknown	1954	Age of Home / Visual Confirmation	U	U	C	U	N	N/R	N				
17408 EMERSON AVE	N/A	N	N	Unknown	1968	Age of Home / Visual Confirmation	U	UNL	C	NL	N	N/R	N				
17206 HOLMES AVE	N/A	N	N	Unknown	1955	Age of Home / Visual Confirmation	U	U	C	U	N	N/R	N				
17401 EMERSON AVE	N/A	N	N	Unknown	1955	Age of Home / Visual Confirmation	U	U	C	U	N	N/R	N				
3011 W 173RD ST	N/A	N	N	Unknown	1973	Age of Home / Notified by Customer	U	UNL	C	NL	N	N/R	N				
3013 W 173RD ST	N/A	N	N	Unknown	1956	Age of Home / Notified by Customer	U	U	C	U	N	N/R	N				
3000 LONGFELLOW AVE	N/A	N	N	Unknown	1950	Age of Home / Visual Confirmation	U	U	C	U	N	N/R	N				
2724 WOODWORTH PL	N/A	N	N	Unknown	1954	Age of Home / Visual Confirmation	U	U	C	U	N	N/R	N				
17231 CALIFORNIA AVE	N/A	N	N	Unknown	1955	Age of Home / Visual Confirmation	U	U	C	U	N	N/R	N				
17404 EMERSON AVE	N/A	N	N	Unknown	1967	Age of Home / Visual Confirmation	U	UNL	C	NL	N	N/R	N				
17403 EMERSON AVE	N/A	N	N	Unknown	1966	Age of Home / Visual Confirmation	U	UNL	C	NL	N	N/R	N				
2731 W 174TH ST	N/A	N	N	Unknown	1954	Age of Home / Visual Confirmation	U	U	C	U	N	N/R	N				
17106 WHITTIER AVE	N/A	N	N	Unknown	2004	Age of Home / Visual Confirmation	U	UNL	C	NL	N	N/R	N				
17310 LOWELL AVE	N/A	N	N	Unknown	1958	Age of Home / Visual Confirmation	U	U	C	U	N	N/R	N				
17216 HIGHLAND AVE	N/A	N	N	Unknown	1954	Age of Home / Visual Confirmation	U	U	C	U	N	N/R	N				
17300 LONGFELLOW AVE	N/A	N	N	Unknown	1955	Age of Home / Visual Confirmation	U	U	C	U	N	N/R	N				

Service Address	Lead and Copper Sample site number.	Is this a high-risk Facility or Area?	Service Line Newly Identified Since Last Submitted Inventory	Year PWS-Owned Service Line was Installed	Year Customer Side Service Line was Installed	Source of Information Used for Service Line Identification	Gooseneck/ Pigtail	PWS-Owned Service Line Material	Customer Side Service Line Material	Classification for Entire Serivice Line	Was Galvanized Service Line Material ever downstream of Lead?	Date Customer Notified of Lead Service Line	Was a Lead Service Line Previously Replaced at this Location?	Date Lead Service Line Replaced	Material of Service Line Replacement	Has the customer refused access to the property?	Date of customer waiver or IDPH notification, if customer refused access to property
17216 HOLMES AVE	N/A	N	N	Unknown	1958	Age of Home / Notified by Customer	U	U	C	U	N	N/R	N				
17137 CALIFORNIA AVE	N/A	N	N	Unknown	1955	Age of Home / Visual Confirmation	U	U	C	U	N	N/R	N				
17218 HILLSIDE AVE	N/A	N	N	Unknown	1955	Age of Home / Visual Confirmation	U	U	C	U	N	N/R	N				
2661 W 171ST ST	N/A	N	N	Unknown	1989	Age of Home / Visual Confirmation	U	UNL	C	NL	N	N/R	N				
17214 HILLSIDE AVE	N/A	N	N	Unknown	1955	Age of Home / Visual Confirmation	U	U	C	U	N	N/R	N				
17106 HIGHLAND AVE	N/A	N	N	Unknown	1955	Age of Home / Visual Confirmation	U	U	C	U	N	N/R	N				
17101 CALIFORNIA AVE	N/A	N	N	Unknown	1956	Age of Home / Visual Confirmation	U	U	C	U	N	N/R	N				
17107 HOLMES AVE	N/A	N	N	Unknown	1954	Age of Home / Notified by Customer	U	U	C	U	N	N/R	N				
17106 LONGFELLOW AVE	N/A	N	N	Unknown	1954	Visual Confirmation	U	C	C	NL	N	N/R	N				
17345 CALIFORNIA AVE	N/A	N	N	Unknown	1954	Age of Home / Visual Confirmation	U	U	C	U	N	N/R	N				
2752 W 174TH ST	N/A	N	N	Unknown	1954	Age of Home / Visual Confirmation	U	U	C	U	N	N/R	N				
17118 CALIFORNIA AVE	N/A	N	N	Unknown	1978	Age of Home / Visual Confirmation	U	UNL	C	NL	N	N/R	N				
2813 TENNYSON PL	N/A	N	N	Unknown	1978	Age of Home / Visual Confirmation	U	UNL	C	NL	N	N/R	N				
17300 HOLMES AVE	N/A	N	N	Unknown	1962	Age of Home / Visual Confirmation	U	UNL	C	NL	N	N/R	N				
2746 W 174TH ST	N/A	N	N	Unknown	1954	Age of Home / Visual Confirmation	U	U	C	U	N	N/R	N				
2810 W 173RD ST	N/A	N	N	Unknown	1952	Age of Home / Visual Confirmation	U	U	C	U	N	N/R	N				
17219 HILLSIDE AVE	N/A	N	N	Unknown	1955	Visual Confirmation	U	C	C	NL	N	N/R	N				
17112 WHITMAN AVE	N/A	N	N	Unknown	1965	Age of Home / Visual Confirmation	U	UNL	C	NL	N	N/R	N				
2802 W 174TH ST	N/A	N	N	Unknown	1957	Age of Home / Visual Confirmation	U	U	C	U	N	N/R	N				
17205 HOLMES AVE	N/A	N	N	Unknown	1954	Age of Home / Visual Confirmation	U	U	C	U	N	N/R	N				
2718 TENNYSON PL	N/A	N	N	Unknown	1954	Age of Home / Visual Confirmation	U	U	C	U	N	N/R	N				
17210 HOLMES AVE	N/A	N	N	Unknown	1958	Age of Home / Visual Confirmation	U	U	C	U	N	N/R	N				
17201 HOLMES AVE	N/A	N	N	Unknown	1970	Age of Home / Visual Confirmation	U	UNL	C	NL	N	N/R	N				
17119 HOLMES AVE	N/A	N	N	Unknown	1954	Age of Home / Visual Confirmation	U	U	C	U	N	N/R	N				
16888 CRANE AVENUE	N/A	N	N	Unknown	1953	Age of Home / Notified by Customer	U	U	C	U	N	N/R	N				
16880 TRAPET AVENUE	N/A	N	N	Unknown	1956	Age of Home / Notified by Customer	U	U	C	U	N	N/R	N				
16927 ORCHARD RIDGE AVENUE	N/A	N	N	Unknown	1955	Age of Home / Notified by Customer	U	U	GRR	GRR	Y	4/30/2024	N				
17072 JODAVE AVENUE	N/A	N	N	Unknown	1927	Age of Home / Notified by Customer	U	U	GRR	GRR	Y	4/30/2024	N				
17112 CALIFORNIA AVE	N/A	N	N	Unknown	1955	Age of Home / Notified by Customer	U	U	GRR	GRR	Y	4/30/2024	N				
17408 MAHONEY PKWY	N/A	N	N	Unknown	1954	Age of Home / Visual Confirmation	U	U	GRR	GRR	Y	4/30/2024	N				
3100 LEXINGTON DR	N/A	N	N	Unknown	1954	<Null> / Visual Confirmation	U	C	GRR	GRR	Y	4/30/2024	N				
3003 W 172ND ST	N/A	N	N	Unknown	1955	Age of Home / Notified by Customer	U	U	GRR	GRR	Y	4/30/2024	N				
17304 POE AVE	N/A	N	N	Unknown	1953	Age of Home / Visual Confirmation	U	U	GRR	GRR	Y	4/30/2024	N				
17418 LONGFELLOW AVE	N/A	N	N	Unknown	1952	Age of Home / Visual Confirmation	U	U	L	L	N	4/30/2024	N				
17306 EMERSON AVE	N/A	N	N	Unknown	1951	Age of Home / Visual Confirmation	U	U	L	L	N	4/30/2024	N				
17401 POE AVE	N/A	N	N	Unknown	1954	Age of Home / Visual Confirmation	U	U	L	L	N	4/30/2024	N				
3105 LONGFELLOW AVE	N/A	N	N	Unknown	1953	Age of Home / Visual Confirmation	U	U	L	L	N	4/30/2024	N				
17413 POE AVE	N/A	N	N	Unknown	1953	Age of Home / Visual Confirmation	U	U	L	L	N	4/30/2024	N				
3110 LEXINGTON DR	N/A	N	N	Unknown	1951	Age of Home / Visual Confirmation	U	U	L	L	N	4/30/2024	N				
3120 WOODWORTH PL	N/A	N	N	Unknown	1953	Age of Home / Notified by Customer	U	U	L	L	N	4/30/2024	N				
3113 LEXINGTON DR	N/A	N	N	Unknown	1951	Age of Home / Visual Confirmation	U	U	L	L	N	4/30/2024	N				
17310 POE AVE	N/A	N	N	Unknown	1950	Age of Home / Visual Confirmation	U	U	L	L	N	4/30/2024	N				
17307 BRYANT LN	N/A	N	N	Unknown	1950	Age of Home / Visual Confirmation	U	U	L	L	N	4/30/2024	N				
17117 WHITTIER AVE	N/A	N	N	Unknown	1953	Age of Home / Visual Confirmation	U	U	L	L	N	4/30/2024	N				
3000 LEXINGTON DR	N/A	N	N	Unknown	1949	Age of Home / Visual Confirmation	U	U	L	L	N	4/30/2024	N				
3015 WOODWORTH PL	N/A	N	N	Unknown	1953	Age of Home / Notified by Customer	U	U	L	L	N	4/30/2024	N				
17414 POE AVE	N/A	N	N	Unknown	1949	Visual Confirmation	U	L	L	L	N	4/30/2024	N				
3015 LONGFELLOW AVE	N/A	N	N	Unknown	1952	Age of Home / Notified by Customer	U	U	L	L	N	4/30/2024	N				
3128 WOODWORTH PL	N/A	N	N	Unknown	1952	Age of Home / Visual Confirmation	U	U	L	L	N	4/30/2024	N				
3013 LONGFELLOW AVE	N/A	N	N	Unknown	1953	Age of Home / Visual Confirmation	U	U	L	L	N	4/30/2024	N				
17415 EMERSON AVE	N/A	N	N	Unknown	1951	Visual Confirmation	U	L	L	L	N	4/30/2024	N				
17414 EMERSON AVE	N/A	N	N	Unknown	1952	Visual Confirmation	U	L	L	L	N	4/30/2024	N				
2808 LEXINGTON DR	N/A	N	N	Unknown	1951	Age of Home / Visual Confirmation	U	U	L	L	N	4/30/2024	N				
17315 HOLMES AVE	N/A	N	N	Unknown	1949	Age of Home / Visual Confirmation	U	U	L	L	N	4/30/2024	N				
17109 LONGFELLOW AVE	N/A	N	N	Unknown	1946	Age of Home / Visual Confirmation	U	U	L	L	N	4/30/2024	N				
17111 HOLMES AVE	N/A	N	N	Unknown	1954	Age of Home / Visual Confirmation	U	U	L	L	N	4/30/2024	N				
17108 WHITMAN AVE	N/A	N	N	Unknown	1957	Age of Home / Notified by Customer	U	U	L	L	N	4/30/2024	N				
2809 W 172ND ST	N/A	N	N	Unknown	1961	Age of Home / Existing Records	U	UNL	L	L	N	4/30/2024	N				
2817 LEXINGTON DR	N/A	N	N	Unknown	1951	Age of Home / Visual Confirmation	U	U	L	L	N	4/30/2024	N				
3129 W 172ND ST	N/A	N	N	Unknown	1963	Age of Home / Existing Records	U	UNL	L	L	N	4/30/2024	N				
3103 WOODWORTH PL	N/A	N	N	Unknown	1952	Age of Home / Visual Confirmation	U	U	L	L	N	4/30/2024	N				
3107 WOODWORTH PL	N/A	N	N	Unknown	1946	Age of Home / Visual Confirmation	U	U	L	L	N	4/30/2024	N				
3116 WOODWORTH PL	N/A	N	N	Unknown	1953	Age of Home / Visual Confirmation	U	U	L	L	N	4/30/2024	N				

Service Address	Lead and Copper Sample site number.	Is this a high-risk Facility or Area?	Service Line Newly Identified Since Last Submitted Inventory	Year PWS-Owned Service Line was Installed	Year Customer Side Service Line was Installed	Source of Information Used for Service Line Identification	Gooseneck/ Pigtail	PWS-Owned Service Line Material	Customer Side Service Line Material	Classification for Entire Serivice Line	Was Galvanized Service Line Material ever downstream of Lead?	Date Customer Notified of Lead Service Line	Was a Lead Service Line Previously Replaced at this Location?	Date Lead Service Line Replaced	Material of Service Line Replacement	Has the customer refused access to the property?	Date of customer waiver or IDPH notification, if customer refused access to property
2805 W 173RD ST	N/A	N	N	Unknown	1953	Age of Home / Visual Confirmation	U	U	L	L	N	4/30/2024	N				
17103 LONGFELLOW AVE	N/A	N	N	Unknown	1953	Visual Confirmation	U	L	L	L	N	4/30/2024	N				
17102 LONGFELLOW AVE	N/A	N	N	Unknown	1953	Age of Home / Visual Confirmation	U	U	L	L	N	4/30/2024	N				
17120 CALIFORNIA AVE	N/A	N	N	Unknown	1953	Age of Home / Visual Confirmation	U	U	L	L	N	4/30/2024	N				
17409 EMERSON AVE	N/A	N	N	Unknown	1950	Age of Home / Visual Confirmation	U	U	L	L	N	4/30/2024	N				
17117 LONGFELLOW AVE	N/A	N	N	Unknown	1946	Age of Home / Visual Confirmation	U	U	L	L	N	4/30/2024	N				
17116 LONGFELLOW AVE	N/A	N	N	Unknown	1938	Age of Home / Visual Confirmation	U	U	L	L	N	4/30/2024	N				
2907 W 172ND ST	N/A	N	N	Unknown	1950	Age of Home / Visual Confirmation	U	U	L	L	N	4/30/2024	N				
2807 W 172ND ST	N/A	N	N	Unknown	1942	Age of Home / <Null>	U	U	L	L	N	4/30/2024	N				
2813 WOODWORTH PL	N/A	N	N	Unknown	1960	Age of Home / Visual Confirmation	U	U	L	L	N	4/30/2024	N				
2817 W 172ND ST	N/A	N	N	Unknown	1953	Age of Home / Visual Confirmation	U	U	L	L	N	4/30/2024	N				
17117 CALIFORNIA AVE	N/A	N	N	Unknown	1955	Age of Home / Notified by Customer	U	U	L	L	N	4/30/2024	N				
2813 W 173RD ST	N/A	N	N	Unknown	1953	Visual Confirmation	U	L	L	L	N	4/30/2024	N				
2827 W 173RD ST	N/A	N	N	Unknown	1950	Age of Home / Visual Confirmation	U	U	L	L	N	4/30/2024	N				
17402 LOWELL AVE	N/A	N	N	Unknown	1950	Age of Home / Visual Confirmation	U	U	L	L	N	4/30/2024	N				
17115 WHITMAN AVE	N/A	N	N	Unknown	1953	Age of Home / Visual Confirmation	U	U	L	L	N	4/30/2024	N				
17105 LONGFELLOW AVE	N/A	N	N	Unknown	1946	<Null> / Visual Confirmation	U	L	L	L	N	4/30/2024	N				
2815 W 172ND ST	N/A	N	N	Unknown	1953	Visual Confirmation	U	L	L	L	N	4/30/2024	N				
17406 EMERSON AVE	N/A	N	N	Unknown	1953	Age of Home / Visual Confirmation	U	U	L	L	N	4/30/2024	N				
3006 LONGFELLOW AVE	N/A	N	N	Unknown	1952	Age of Home / Visual Confirmation	U	U	L	L	N	4/30/2024	N				
17204 HOLMES AVE	N/A	N	N	Unknown	1953	Age of Home / Visual Confirmation	U	U	L	L	N	4/30/2024	N				
2903 LEXINGTON DR	N/A	N	N	Unknown	1951	Age of Home / Visual Confirmation	U	U	L	L	N	4/30/2024	N				
17416 EMERSON AVE	N/A	N	N	Unknown	1954	Age of Home / Visual Confirmation	U	U	L	L	N	4/30/2024	N				
2815 LEXINGTON DR	N/A	N	N	Unknown	1953	Age of Home / Visual Confirmation	U	U	L	L	N	4/30/2024	N				
2817 W 173RD ST	N/A	N	N	Unknown	1953	Age of Home / <Null>	U	U	L	L	N	4/30/2024	N				
2807 TENNYSON PL	N/A	N	N	Unknown	1951	Age of Home / Visual Confirmation	U	U	L	L	N	4/30/2024	N				
2811 TENNYSON PL	N/A	N	N	Unknown	1952	Age of Home / Visual Confirmation	U	U	L	L	N	4/30/2024	N				
2801 W 173RD ST	N/A	N	N	Unknown	1953	Visual Confirmation	U	L	L	L	N	4/30/2024	N				
2804 LEXINGTON DR	N/A	N	N	Unknown	1951	Age of Home / Visual Confirmation	U	U	L	L	N	4/30/2024	N				
17410 HOLMES AVE	N/A	Y	N	Unknown	1949	Age of Home / Visual Confirmation	U	U	L	L	N	4/30/2024	N				
17151 LONGFELLOW AVE	N/A	N	N	Unknown	1949	Visual Confirmation / <Null>	U	L	L	L	N	4/30/2024	N				
2816 WOODWORTH PL	N/A	N	N	Unknown	1953	Age of Home / Visual Confirmation	U	U	L	L	N	4/30/2024	N				
17115 LONGFELLOW AVE	N/A	N	N	Unknown	1953	Age of Home / Visual Confirmation	U	U	L	L	N	4/30/2024	N				
17095 ORCHARD RIDGE AVENUE	N/A	N	N	Unknown	1931	Age of Home / Notified by Customer	U	U	L	L	N	4/30/2024	N				
17035 SHEA AVENUE	N/A	N	N	Unknown	1923	Age of Home / Notified by Customer	U	U	L	L	N	4/30/2024	N				
16771 ANTHONY AVENUE	N/A	N	N	Unknown	1953	Age of Home / Notified by Customer	U	U	L	L	N	4/30/2024	N				
16838 JODAVE AVENUE	N/A	N	N	Unknown	1927	Age of Home / Existing Records	U	U	L	L	N	4/30/2024	N				
1940 WEST 169TH STREET	N/A	N	N	Unknown	1919	Age of Home / Notified by Customer	U	U	L	L	N	4/30/2024	N				
16960 ANTHONY AVENUE	N/A	N	N	Unknown	1950	Age of Home / Notified by Customer	U	U	L	L	N	4/30/2024	N				
16834 JODAVE AVENUE	N/A	N	N	Unknown	1924	Age of Home / Existing Records	U	U	L	L	N	4/30/2024	N				
16902 LINCOLN STREET	N/A	N	N	Unknown	1918	Age of Home / Notified by Customer	U	U	L	L	N	4/30/2024	N				
2808 WOODWORTH PL	N/A	N	N	Unknown	1950	Age of Home / Visual Confirmation	U	U	L	L	N	4/30/2024	N				
17115 WHITTIER AVE	N/A	N	N	Unknown	1953	Age of Home / Notified by Customer	U	U	L	L	N	4/30/2024	N				
2804 WOODWORTH PL	N/A	N	N	Unknown	1941	Visual Confirmation	U	L	L	L	N	4/30/2024	N				
2818 W 173RD ST	N/A	N	N	Unknown	1952	Visual Confirmation	U	L	L	L	N	4/30/2024	N				
17104 LONGFELLOW AVE	N/A	N	N	Unknown	1946	Age of Home / Visual Confirmation	U	U	L	L	N	4/30/2024	N				
17109 WHITMAN AVE	N/A	N	N	Unknown	1957	Age of Home / Notified by Customer	U	U	L	L	N	4/30/2024	N				
17121 LONGFELLOW AVE	N/A	N	N	Unknown	1939	Visual Confirmation	U	L	L	L	N	4/30/2024	N				
2804 TENNYSON PL	N/A	N	N	Unknown	1953	Age of Home / Visual Confirmation	U	U	L	L	N	4/30/2024	N				
17113 WHITMAN AVE	N/A	N	N	Unknown	1953	Age of Home / Statistical Model	U	U	L	L	N	4/30/2024	N				
3001 LONGFELLOW AVE	N/A	N	N	Unknown	1952	Visual Confirmation / Statistical Model	U	L	L	L	N	4/30/2024	N				
2819 WOODWORTH PL	N/A	N	N	Unknown	1952	Age of Home / Statistical Model	U	U	L	L	N	4/30/2024	N				
17134 HILLSIDE AVE	N/A	N	N	Unknown	1955	Age of Home / Statistical Model	U	U	L	L	N	4/30/2024	N				
17111 LONGFELLOW AVE	N/A	N	N	Unknown	1938	Age of Home / Statistical Model	U	U	L	L	N	4/30/2024	N				
17110 LONGFELLOW AVE	N/A	N	N	Unknown	1940	Age of Home / Statistical Model	U	U	L	L	N	4/30/2024	N				
2806 TENNYSON PL	N/A	N	N	Unknown	1953	Age of Home / Statistical Model	U	U	L	L	N	4/30/2024	N				
17107 LONGFELLOW AVE	N/A	N	N	Unknown	1947	Age of Home / Statistical Model	U	U	L	L	N	4/30/2024	N				
17119 LONGFELLOW AVE	N/A	N	N	Unknown	1946	Age of Home / Statistical Model	U	U	L	L	N	4/30/2024	N				
2815 TENNYSON PL	N/A	N	N	Unknown	1950	Age of Home / Statistical Model	U	U	L	L	N	4/30/2024	N				
17400 LOWELL AVE	N/A	N	N	Unknown	1949	Age of Home / Statistical Model	U	U	L	L	N	4/30/2024	N				
2816 W 173RD ST	N/A	N	N	Unknown	1956	Age of Home / Statistical Model	U	U	L	L	N	4/30/2024	N				
2812 W 173RD ST	N/A	N	N	Unknown	1955	Age of Home / Statistical Model	U	U	L	L	N	4/30/2024	N				
17108 WHITTIER AVE	N/A	N	N	Unknown	1957	Age of Home / Statistical Model	U	U	L	L	N	4/30/2024	N				

Service Address	Lead and Copper Sample site number.	Is this a high-risk Facility or Area?	Service Line Newly Identified Since Last Submitted Inventory	Year PWS-Owned Service Line was Installed	Year Customer Side Service Line was Installed	Source of Information Used for Service Line Identification	Gooseneck/ Pigtail	PWS-Owned Service Line Material	Customer Side Service Line Material	Classification for Entire Serivice Line	Was Galvanized Service Line Material ever downstream of Lead?	Date Customer Notified of Lead Service Line	Was a Lead Service Line Previously Replaced at this Location?	Date Lead Service Line Replaced	Material of Service Line Replacement	Has the customer refused access to the property?	Date of customer waiver or IDPH notification, if customer refused access to property
17122 HIGHLAND AVE	N/A	N	N	Unknown	1954	Age of Home / Statistical Model	U	U	L	L	N	4/30/2024	N				
2819 TENNYSON PL	N/A	N	N	Unknown	1949	Age of Home / Statistical Model	U	U	L	L	N	4/30/2024	N				
17217 HIGHLAND AVE	N/A	N	N	Unknown	1954	Age of Home / Statistical Model	U	U	L	L	N	4/30/2024	N				
17207 LONGFELLOW AVE	N/A	N	N	Unknown	1964	Age of Home / Statistical Model	U	UNL	L	L	N	4/30/2024	N				
17407 EMERSON AVE	N/A	N	N	Unknown	1951	Age of Home / Statistical Model	U	U	L	L	N	4/30/2024	N				
17310 MAHONEY PKWY	N/A	N	N	Unknown	1954	Age of Home / Statistical Model	U	U	L	L	N	4/30/2024	N				
2747 TENNYSON PL	N/A	N	N	Unknown	1954	Age of Home / Statistical Model	U	U	L	L	N	4/30/2024	N				
17205 LONGFELLOW AVE	N/A	N	N	Unknown	1953	Age of Home / Statistical Model	U	U	L	L	N	4/30/2024	N				
3001 WOODWORTH PL	N/A	N	N	Unknown	1974	Age of Home / Statistical Model	U	UNL	L	L	N	4/30/2024	N				
17211 HIGHLAND AVE	N/A	N	N	Unknown	1954	Visual Confirmation / Statistical Model	U	C	L	L	N	4/30/2024	N				
2724 TENNYSON PL	N/A	N	N	Unknown	1954	Age of Home / Statistical Model	U	U	L	L	N	4/30/2024	N				
3003 WOODWORTH PL	N/A	N	N	Unknown	1952	Age of Home / Statistical Model	U	U	L	L	N	4/30/2024	N				
17120 LONGFELLOW AVE	N/A	N	N	Unknown	1946	Age of Home / Statistical Model	U	U	L	L	N	4/30/2024	N				
2740 TENNYSON PL	N/A	N	N	Unknown	1954	Age of Home / Statistical Model	U	U	L	L	N	4/30/2024	N				
2810 WOODWORTH PL	N/A	N	N	Unknown	1950	Age of Home / Statistical Model	U	U	L	L	N	4/30/2024	N				
2815 WOODWORTH PL	N/A	N	N	Unknown	1969	Age of Home / Statistical Model	U	UNL	L	L	N	4/30/2024	N				
2730 TENNYSON PL	N/A	N	N	Unknown	1954	Age of Home / Statistical Model	U	U	L	L	N	4/30/2024	N				
2741 TENNYSON PL	N/A	N	N	Unknown	1954	Age of Home / Statistical Model	U	U	L	L	N	4/30/2024	N				
3005 WOODWORTH PL	N/A	N	N	Unknown	1952	Age of Home / Statistical Model	U	U	L	L	N	4/30/2024	N				
3009 WOODWORTH PL	N/A	N	N	Unknown	1954	Age of Home / Statistical Model	U	U	L	L	N	4/30/2024	N				
2753 TENNYSON PL	N/A	N	N	Unknown	1954	Age of Home / Statistical Model	U	U	L	L	N	4/30/2024	N				
2814 WOODWORTH PL	N/A	N	N	Unknown	1953	Age of Home / Statistical Model	U	U	L	L	N	4/30/2024	N				
2736 TENNYSON PL	N/A	N	N	Unknown	1954	Age of Home / Statistical Model	U	U	L	L	N	4/30/2024	N				
2752 WOODWORTH PL	N/A	N	N	Unknown	1954	Age of Home / Statistical Model	U	U	L	L	N	4/30/2024	N				
2737 TENNYSON PL	N/A	N	N	Unknown	1954	Age of Home / Statistical Model	U	U	L	L	N	4/30/2024	N				
16910 WOOD STREET	N/A	N	N	Unknown	1891	Age of Home / Statistical Model	U	U	L	L	N	4/30/2024	N				
1709 CHARLESTON LANE	N/A	N	N	Unknown	1956	Age of Home / Statistical Model	U	U	L	L	N	4/30/2024	N				
16878 HEAD AVENUE	N/A	N	N	Unknown	1955	Age of Home / Statistical Model	U	U	L	L	N	4/30/2024	N				
1719 CHARLESTON LANE	N/A	N	N	Unknown	1923	Age of Home / Statistical Model	U	U	L	L	N	4/30/2024	N				
16852 HEAD AVENUE	N/A	N	N	Unknown	1948	Age of Home / Statistical Model	U	U	L	L	N	4/30/2024	N				
16852 ANTHONY AVENUE	N/A	N	N	Unknown	1951	Age of Home / Statistical Model	U	U	L	L	N	4/30/2024	N				
16901 WOOD STREET	N/A	N	N	Unknown	1913	Age of Home / Statistical Model	U	U	L	L	N	4/30/2024	N				
16846 ORCHARD RIDGE AVENUE	N/A	N	N	Unknown	1951	Age of Home / Statistical Model	U	U	L	L	N	4/30/2024	N				
16840 HEAD AVENUE	N/A	N	N	Unknown	1948	Age of Home / Statistical Model	U	U	L	L	N	4/30/2024	N				
16840 ANTHONY AVENUE	N/A	N	N	Unknown	1951	Age of Home / Statistical Model	U	U	L	L	N	4/30/2024	N				
16902 PAGE AVENUE	N/A	N	N	Unknown	1925	Age of Home / Statistical Model	U	U	L	L	N	4/30/2024	N				
16901 DIXIE HIGHWAY	N/A	N	N	Unknown	1952	Age of Home / Statistical Model	U	U	L	L	N	4/30/2024	N				
1906 WEST 169TH STREET	N/A	N	N	Unknown	1930	Age of Home / Statistical Model	U	U	L	L	N	4/30/2024	N				
16901 PAGE AVENUE	N/A	N	N	Unknown	1925	Age of Home / Statistical Model	U	U	L	L	N	4/30/2024	N				
16841 ANTHONY AVENUE	N/A	N	N	Unknown	1951	Age of Home / Statistical Model	U	U	L	L	N	4/30/2024	N				
1822 WEST 169TH STREET	N/A	N	N	Unknown	2004	Age of Home / Statistical Model	U	UNL	L	L	N	4/30/2024	N				
16847 WESTERN AVENUE	N/A	N	N	Unknown	1951	Age of Home / Statistical Model	U	U	L	L	N	4/30/2024	N				
1705 CHARLESTON LANE	N/A	N	N	Unknown	1924	Age of Home / Statistical Model	U	U	L	L	N	4/30/2024	N				
1724 WEST 169TH STREET	N/A	N	N	Unknown	1923	Age of Home / Statistical Model	U	U	L	L	N	4/30/2024	N				
1828 WEST 169TH STREET	N/A	N	N	Unknown	1924	Age of Home / Statistical Model	U	U	L	L	N	4/30/2024	N				
16935 LINCOLN STREET	N/A	N	N	Unknown	1939	Age of Home / Statistical Model	U	U	L	L	N	4/30/2024	N				
16942 JODAVE AVENUE	N/A	N	N	Unknown	1924	Age of Home / Statistical Model	U	U	L	L	N	4/30/2024	N				
16837 LINCOLN STREET	N/A	N	N	Unknown	1903	Age of Home / Statistical Model	U	U	L	L	N	4/30/2024	N				
1727 WEST 168TH STREET	N/A	N	N	Unknown	1923	Age of Home / Statistical Model	U	U	L	L	N	4/30/2024	N				
16801 TRAPET AVENUE	N/A	N	N	Unknown	1997	Age of Home / Statistical Model	U	UNL	L	L	N	4/30/2024	N				
16751 WESTERN AVENUE	N/A	N	N	Unknown	1950	Age of Home / Statistical Model	U	U	L	L	N	4/30/2024	N				
16765 ANTHONY AVENUE	N/A	N	N	Unknown	1957	Age of Home / Statistical Model	U	U	L	L	N	4/30/2024	N				
16773 SHEA AVENUE	N/A	N	N	Unknown	Unknown	<Null> / Statistical Model	U	U	L	L	N	4/30/2024	N				
16807 WOOD STREET	N/A	N	N	Unknown	1925	Age of Home / Statistical Model	U	U	L	L	N	4/30/2024	N				
16815 ORCHARD RIDGE AVENUE	N/A	N	N	Unknown	1964	Age of Home / Statistical Model	U	UNL	L	L	N	4/30/2024	N				
1706 CHARLESTON LANE	N/A	N	N	Unknown	1974	Age of Home / Statistical Model	U	UNL	L	L	N	4/30/2024	N				
16809 CRANE AVENUE	N/A	N	N	Unknown	1949	Age of Home / Statistical Model	U	U	L	L	N	4/30/2024	N				
16823 WESTERN AVENUE	N/A	N	N	Unknown	1951	Age of Home / Statistical Model	U	U	L	L	N	4/30/2024	N				
16820 TRAPET AVENUE	N/A	N	N	Unknown	1949	Age of Home / Statistical Model	U	U	L	L	N	4/30/2024	N				
16781 CRANE AVENUE	N/A	N	N	Unknown	1956	Age of Home / Statistical Model	U	U	L	L	N	4/30/2024	N				
16822 LINCOLN STREET	N/A	N	N	Unknown	1925	Age of Home / Statistical Model	U	U	L	L	N	4/30/2024	N				
16879 HEAD AVENUE	N/A	N	N	Unknown	1955	Age of Home / Statistical Model	U	U	L	L	N	4/30/2024	N				
16818 LINCOLN STREET	N/A	N	N	Unknown	Unknown	<Null> / Statistical Model	U	U	L	L	N	4/30/2024	N				

Service Address	Lead and Copper Sample site number.	Is this a high-risk Facility or Area?	Service Line Newly Identified Since Last Submitted Inventory	Year PWS-Owned Service Line was Installed	Year Customer Side Service Line was Installed	Source of Information Used for Service Line Identification	Gooseneck/ Pigtail	PWS-Owned Service Line Material	Customer Side Service Line Material	Classification for Entire Serivice Line	Was Galvanized Service Line Material ever downstream of Lead?	Date Customer Notified of Lead Service Line	Was a Lead Service Line Previously Replaced at this Location?	Date Lead Service Line Replaced	Material of Service Line Replacement	Has the customer refused access to the property?	Date of customer waiver or IDPH notification, if customer refused access to property
16815 BULGER AVENUE	N/A	N	N	Unknown	1955	Age of Home / Statistical Model	U	U	L	L	N	4/30/2024	N				
16814 TRAPET AVENUE	N/A	N	N	Unknown	1952	Age of Home / Statistical Model	U	U	L	L	N	4/30/2024	N				
16883 ORCHARD RIDGE AVENUE	N/A	N	N	Unknown	1952	Age of Home / Statistical Model	U	U	L	L	N	4/30/2024	N				
16727 DIXIE HIGHWAY	N/A	N	N	Unknown	1908	Age of Home / Statistical Model	U	U	L	L	N	4/30/2024	N				
16751 ANTHONY AVENUE	N/A	N	N	Unknown	1959	Age of Home / Statistical Model	U	U	L	L	N	4/30/2024	N				
1724 WEST 168TH STREET	N/A	N	N	Unknown	1924	Age of Home / Statistical Model	U	U	L	L	N	4/30/2024	N				
16865 HEAD AVENUE	N/A	N	N	Unknown	1948	Age of Home / Statistical Model	U	U	L	L	N	4/30/2024	N				
16785 BULGER AVENUE	N/A	N	N	Unknown	1956	Age of Home / Statistical Model	U	U	L	L	N	4/30/2024	N				
16820 HEAD AVENUE	N/A	N	N	Unknown	1948	Age of Home / Statistical Model	U	U	L	L	N	4/30/2024	N				
16820 CRANE AVENUE	N/A	N	N	Unknown	1950	Age of Home / Statistical Model	U	U	L	L	N	4/30/2024	N				
16849 SHEA AVENUE	N/A	N	N	Unknown	1962	Age of Home / Statistical Model	U	UNL	L	L	N	4/30/2024	N				
16850 TRAPET AVENUE	N/A	N	N	Unknown	1949	Age of Home / Statistical Model	U	U	L	L	N	4/30/2024	N				
16859 BULGER AVENUE	N/A	N	N	Unknown	1955	Age of Home / Statistical Model	U	U	L	L	N	4/30/2024	N				
16762 HEAD AVENUE	N/A	N	N	Unknown	1948	Age of Home / Statistical Model	U	U	L	L	N	4/30/2024	N				
16820 ANTHONY AVENUE	N/A	N	N	Unknown	1955	Age of Home / Statistical Model	U	U	L	L	N	4/30/2024	N				
16762 ANTHONY AVENUE	N/A	N	N	Unknown	1957	Age of Home / Statistical Model	U	U	L	L	N	4/30/2024	N				
16847 ORCHARD RIDGE AVENUE	N/A	N	N	Unknown	1952	Age of Home / Statistical Model	U	U	L	L	N	4/30/2024	N				
16965 ORCHARD RIDGE AVENUE	N/A	N	N	Unknown	1963	Age of Home / Statistical Model	U	UNL	L	L	N	4/30/2024	N				
16784 SHEA AVENUE	N/A	N	N	Unknown	1948	Age of Home / Statistical Model	U	U	L	L	N	4/30/2024	N				
1726 WEST 168TH STREET	N/A	N	N	Unknown	1926	Age of Home / Statistical Model	U	U	L	L	N	4/30/2024	N				
16771 ORCHARD RIDGE AVENUE	N/A	N	N	Unknown	1951	Age of Home / Statistical Model	U	U	L	L	N	4/30/2024	N				
16738 ORCHARD RIDGE AVENUE	N/A	N	N	Unknown	1950	Age of Home / Statistical Model	U	U	L	L	N	4/30/2024	N				
16744 TRAPET AVENUE	N/A	N	N	Unknown	1951	Age of Home / Statistical Model	U	U	L	L	N	4/30/2024	N				
16750 TRAPET AVENUE	N/A	N	N	Unknown	1949	Age of Home / Statistical Model	U	U	L	L	N	4/30/2024	N				
16745 HEAD AVENUE	N/A	N	N	Unknown	1948	Age of Home / Statistical Model	U	U	L	L	N	4/30/2024	N				
16762 TRAPET AVENUE	N/A	N	N	Unknown	1956	Age of Home / Statistical Model	U	U	L	L	N	4/30/2024	N				
16759 CRANE AVENUE	N/A	N	N	Unknown	1950	Age of Home / Statistical Model	U	U	L	L	N	4/30/2024	N				
1711 WEST 168TH STREET	N/A	N	N	Unknown	1923	Age of Home / Statistical Model	U	U	L	L	N	4/30/2024	N				
16812 BULGER AVENUE	N/A	N	N	Unknown	1948	Age of Home / Statistical Model	U	U	L	L	N	4/30/2024	N				
16712 LINCOLN STREET	N/A	N	N	Unknown	1914	Age of Home / Statistical Model	U	U	L	L	N	4/30/2024	N				
16725 ORCHARD RIDGE AVENUE	N/A	N	N	Unknown	1957	Age of Home / Statistical Model	U	U	L	L	N	4/30/2024	N				
16825 HEAD AVENUE	N/A	N	N	Unknown	1947	Age of Home / Statistical Model	U	U	L	L	N	4/30/2024	N				
16744 HEAD AVENUE	N/A	N	N	Unknown	1949	Age of Home / Statistical Model	U	U	L	L	N	4/30/2024	N				
16742 CRANE AVENUE	N/A	N	N	Unknown	1954	Age of Home / Statistical Model	U	U	L	L	N	4/30/2024	N				
16776 SHEA AVENUE	N/A	N	N	Unknown	1929	Age of Home / Statistical Model	U	U	L	L	N	4/30/2024	N				
16741 WOOD STREET	N/A	N	N	Unknown	1923	Age of Home / Statistical Model	U	U	L	L	N	4/30/2024	N				
16778 ORCHARD RIDGE AVENUE	N/A	N	N	Unknown	1950	Age of Home / Statistical Model	U	U	L	L	N	4/30/2024	N				
16802 LINCOLN STREET	N/A	N	N	Unknown	Unknown	<Null> / Statistical Model	U	U	L	L	N	4/30/2024	N				
16815 WESTERN AVENUE	N/A	N	N	Unknown	1952	Age of Home / Statistical Model	U	U	L	L	N	4/30/2024	N				
16732 WOOD STREET	N/A	N	N	Unknown	1930	Age of Home / Statistical Model	U	U	L	L	N	4/30/2024	N				
16729 DIXIE HIGHWAY	N/A	N	N	Unknown	1921	Age of Home / Statistical Model	U	U	L	L	N	4/30/2024	N				
16765 ORCHARD RIDGE AVENUE	N/A	N	N	Unknown	1955	Age of Home / Statistical Model	U	U	L	L	N	4/30/2024	N				
16771 SHEA AVENUE	N/A	N	N	Unknown	1954	Age of Home / Statistical Model	U	U	L	L	N	4/30/2024	N				
16771 CRANE AVENUE	N/A	N	N	Unknown	1951	Age of Home / Statistical Model	U	U	L	L	N	4/30/2024	N				
16815 WOOD STREET	N/A	N	N	Unknown	1923	Age of Home / Statistical Model	U	U	L	L	N	4/30/2024	N				
1836 WEST 169TH STREET	N/A	N	N	Unknown	1926	Age of Home / Statistical Model	U	U	L	L	N	4/30/2024	N				
1720 CHARLESTON LANE	N/A	N	N	Unknown	1962	Age of Home / Statistical Model	U	UNL	L	L	N	4/30/2024	N				
1725 CHARLESTON LANE	N/A	N	N	Unknown	1924	Age of Home / Statistical Model	U	U	L	L	N	4/30/2024	N				
16851 LINCOLN STREET	N/A	N	N	Unknown	1939	Age of Home / Statistical Model	U	U	L	L	N	4/30/2024	N				
1729 CHARLESTON LANE	N/A	N	N	Unknown	1974	Age of Home / Statistical Model	U	UNL	L	L	N	4/30/2024	N				
16959 ANTHONY AVENUE	N/A	N	N	Unknown	1943	Age of Home / Statistical Model	U	U	L	L	N	4/30/2024	N				
16955 JODAVE AVENUE	N/A	N	N	Unknown	1954	Age of Home / Statistical Model	U	U	L	L	N	4/30/2024	N				
1838 WEST 169TH STREET	N/A	N	N	Unknown	1926	Age of Home / Statistical Model	U	U	L	L	N	4/30/2024	N				
16842 LINCOLN STREET	N/A	N	N	Unknown	1955	Age of Home / Statistical Model	U	U	L	L	N	4/30/2024	N				
16954 WOOD STREET	N/A	N	N	Unknown	1924	Age of Home / Statistical Model	U	U	L	L	N	4/30/2024	N				
16959 WESTERN AVENUE	N/A	N	N	Unknown	1928	Age of Home / Statistical Model	U	U	L	L	N	4/30/2024	N				
16843 LINCOLN STREET	N/A	N	N	Unknown	1923	Age of Home / Statistical Model	U	U	L	L	N	4/30/2024	N				
16958 TRAPET AVENUE	N/A	N	N	Unknown	2006	Age of Home / Statistical Model	U	UNL	L	L	N	4/30/2024	N				
16962 PAGE AVENUE	N/A	N	N	Unknown	1948	Age of Home / Statistical Model	U	U	L	L	N	4/30/2024	N				
16838 LINCOLN STREET	N/A	N	N	Unknown	1913	Age of Home / Statistical Model	U	U	L	L	N	4/30/2024	N				
16858 SHEA AVENUE	N/A	N	N	Unknown	1956	Age of Home / Statistical Model	U	U	L	L	N	4/30/2024	N				
16963 PAGE AVENUE	N/A	N	N	Unknown	1918	Age of Home / Statistical Model	U	U	L	L	N	4/30/2024	N				
16962 SHEA AVENUE	N/A	N	N	Unknown	1923	Age of Home / Statistical Model	U	U	L	L	N	4/30/2024	N				

Service Address	Lead and Copper Sample site number.	Is this a high-risk Facility or Area?	Service Line Newly Identified Since Last Submitted Inventory	Year PWS-Owned Service Line was Installed	Year Customer Side Service Line was Installed	Source of Information Used for Service Line Identification	Gooseneck/ Pigtail	PWS-Owned Service Line Material	Customer Side Service Line Material	Classification for Entire Serivice Line	Was Galvanized Service Line Material ever downstream of Lead?	Date Customer Notified of Lead Service Line	Was a Lead Service Line Previously Replaced at this Location?	Date Lead Service Line Replaced	Material of Service Line Replacement	Has the customer refused access to the property?	Date of customer waiver or IDPH notification, if customer refused access to property
1928 WEST 169TH STREET	N/A	N	N	Unknown	1939	Age of Home / Statistical Model	U	U	L	L	N	4/30/2024	N				
1740 WEST 169TH STREET	N/A	N	N	Unknown	1958	Age of Home / Statistical Model	U	U	L	L	N	4/30/2024	N				
16909 LINCOLN STREET	N/A	N	N	Unknown	1949	Age of Home / Statistical Model	U	U	L	L	N	4/30/2024	N				
16917 SHEA AVENUE	N/A	N	N	Unknown	Unknown	<Null> / Statistical Model	U	U	L	L	N	4/30/2024	N				
16920 BULGER AVENUE	N/A	N	N	Unknown	1928	Age of Home / Statistical Model	U	U	L	L	N	4/30/2024	N				
16918 ORCHARD RIDGE AVENUE	N/A	N	N	Unknown	1972	Age of Home / Statistical Model	U	UNL	L	L	N	4/30/2024	N				
16926 PAGE AVENUE	N/A	N	N	Unknown	1940	Age of Home / Statistical Model	U	U	L	L	N	4/30/2024	N				
16939 WOOD STREET	N/A	N	N	Unknown	1897	Age of Home / Statistical Model	U	U	L	L	N	4/30/2024	N				
16908 JODAVE AVENUE	N/A	N	N	Unknown	1927	Age of Home / Statistical Model	U	U	L	L	N	4/30/2024	N				
16911 HEAD AVENUE	N/A	N	N	Unknown	1924	Age of Home / Statistical Model	U	U	L	L	N	4/30/2024	N				
16906 ORCHARD RIDGE AVENUE	N/A	N	N	Unknown	1972	Age of Home / Statistical Model	U	UNL	L	L	N	4/30/2024	N				
16745 WOOD STREET	N/A	N	N	Unknown	1942	Age of Home / Statistical Model	U	U	L	L	N	4/30/2024	N				
16801 LINCOLN STREET	N/A	N	N	Unknown	1949	Age of Home / Statistical Model	U	U	L	L	N	4/30/2024	N				
1720 WEST 168TH STREET	N/A	N	N	Unknown	1927	Age of Home / Statistical Model	U	U	L	L	N	4/30/2024	N				
17202 HOLMES AVE	N/A	N	N	Unknown	1959	Age of Home / Statistical Model	U	U	L	L	N	4/30/2024	N				
17117 HOLMES AVE	N/A	N	N	Unknown	1957	Age of Home / Statistical Model	U	U	L	L	N	4/30/2024	N				
16765 LINCOLN STREET	N/A	N	N	Unknown	1928	Age of Home / Statistical Model	U	U	L	L	N	4/30/2024	N				
16735 DIXIE HIGHWAY	N/A	N	N	Unknown	1943	Age of Home / Statistical Model	U	U	L	L	N	4/30/2024	N				
16810 DIXIE HIGHWAY	N/A	N	N	Unknown	1948	Age of Home / Statistical Model	U	U	L	L	N	4/30/2024	N				
1719 WEST 168TH STREET	N/A	N	N	Unknown	1962	Age of Home / Statistical Model	U	UNL	L	L	N	4/30/2024	N				
1933 WEST 169TH STREET	N/A	N	N	Unknown	1951	Age of Home / Statistical Model	U	U	L	L	N	4/30/2024	N				
1723 WEST 168TH STREET	N/A	N	N	Unknown	1923	Age of Home / Statistical Model	U	U	L	L	N	4/30/2024	N				
16824 LINCOLN STREET	N/A	N	N	Unknown	1922	Age of Home / Statistical Model	U	U	L	L	N	4/30/2024	N				
1733 CHARLESTON LANE	N/A	N	N	Unknown	1974	Age of Home / Statistical Model	U	UNL	L	L	N	4/30/2024	N				
16853 SHEA AVENUE	N/A	N	N	Unknown	1951	Age of Home / Statistical Model	U	U	L	L	N	4/30/2024	N				
16803 SHEA AVENUE	N/A	N	N	Unknown	1951	Age of Home / Statistical Model	U	U	L	L	N	4/30/2024	N				
16906 SHEA AVENUE	N/A	N	N	Unknown	1918	Age of Home / Statistical Model	U	U	L	L	N	4/30/2024	N				
16901 CRANE AVENUE	N/A	N	N	Unknown	1948	Age of Home / Statistical Model	U	U	L	L	N	4/30/2024	N				
16900 HEAD AVENUE	N/A	N	N	Unknown	1947	Age of Home / Statistical Model	U	U	L	L	N	4/30/2024	N				
1720 WEST 169TH STREET	N/A	N	N	Unknown	1950	Age of Home / Statistical Model	U	U	L	L	N	4/30/2024	N				
16821 SHEA AVENUE	N/A	N	N	Unknown	1952	Age of Home / Statistical Model	U	U	L	L	N	4/30/2024	N				
16865 SHEA AVENUE	N/A	N	N	Unknown	1951	Age of Home / Statistical Model	U	U	L	L	N	4/30/2024	N				
1716 WEST 169TH STREET	N/A	N	N	Unknown	1923	Age of Home / Statistical Model	U	U	L	L	N	4/30/2024	N				
16922 ANTHONY AVENUE	N/A	N	N	Unknown	1955	Age of Home / Statistical Model	U	U	L	L	N	4/30/2024	N				
16934 WINCHESTER AVENUE	N/A	N	N	Unknown	1939	Age of Home / Statistical Model	U	U	L	L	N	4/30/2024	N				
16838 WOOD STREET	N/A	N	N	Unknown	1918	Age of Home / Statistical Model	U	U	L	L	N	4/30/2024	N				
16907 LINCOLN STREET	N/A	N	N	Unknown	1908	Age of Home / Statistical Model	U	U	L	L	N	4/30/2024	N				
1710 WEST 169TH STREET	N/A	N	N	Unknown	1923	Age of Home / Statistical Model	U	U	L	L	N	4/30/2024	N				
16910 LINCOLN STREET	N/A	N	N	Unknown	1942	Age of Home / Statistical Model	U	U	L	L	N	4/30/2024	N				
16916 CRANE AVENUE	N/A	N	N	Unknown	1918	Age of Home / Statistical Model	U	U	L	L	N	4/30/2024	N				
16951 WINCHESTER AVENUE	N/A	N	N	Unknown	1925	Age of Home / Statistical Model	U	U	L	L	N	4/30/2024	N				
17059 CRANE AVENUE	N/A	N	N	Unknown	1937	Age of Home / Statistical Model	U	U	L	L	N	4/30/2024	N				
17025 HEAD AVENUE	N/A	N	N	Unknown	1972	Age of Home / Statistical Model	U	UNL	L	L	N	4/30/2024	N				
17034 JODAVE AVENUE	N/A	N	N	Unknown	1930	Age of Home / Statistical Model	U	U	L	L	N	4/30/2024	N				
17050 ANTHONY AVENUE	N/A	N	N	Unknown	1962	Age of Home / Statistical Model	U	UNL	L	L	N	4/30/2024	N				
17027 ANTHONY AVENUE	N/A	N	N	Unknown	1946	Age of Home / Statistical Model	U	U	L	L	N	4/30/2024	N				
17068 PARK AVENUE	N/A	N	N	Unknown	Unknown	<Null> / Statistical Model	U	U	L	L	N	4/30/2024	N				
17035 WINCHESTER AVENUE	N/A	N	N	Unknown	1924	Age of Home / Statistical Model	U	U	L	L	N	4/30/2024	N				
17054 WINCHESTER AVENUE	N/A	N	N	Unknown	1942	Age of Home / Statistical Model	U	U	L	L	N	4/30/2024	N				
2321 WEST 170TH STREET	N/A	N	N	Unknown	Unknown	<Null> / Statistical Model	U	U	L	L	N	4/30/2024	N				
17022 ANTHONY AVENUE	N/A	N	N	Unknown	1920	Age of Home / Statistical Model	U	U	L	L	N	4/30/2024	N				
2114 WEST 170TH STREET	N/A	N	N	Unknown	1937	Age of Home / Statistical Model	U	U	L	L	N	4/30/2024	N				
17023 SHEA AVENUE	N/A	N	N	Unknown	1933	Age of Home / Statistical Model	U	U	L	L	N	4/30/2024	N				
17022 SHEA AVENUE	N/A	N	N	Unknown	1893	Age of Home / Statistical Model	U	U	L	L	N	4/30/2024	N				
17088 BULGER AVENUE	N/A	N	N	Unknown	1960	Age of Home / Statistical Model	U	U	L	L	N	4/30/2024	N				
17069 ORCHARD RIDGE AVENUE	N/A	N	N	Unknown	1924	Age of Home / Statistical Model	U	U	L	L	N	4/30/2024	N				
17092 HEAD AVENUE	N/A	N	N	Unknown	1925	Age of Home / Statistical Model	U	U	L	L	N	4/30/2024	N				
17042 ANTHONY AVENUE	N/A	N	N	Unknown	1954	Age of Home / Statistical Model	U	U	L	L	N	4/30/2024	N				
17050 LINCOLN STREET	N/A	N	N	Unknown	1903	Age of Home / Statistical Model	U	U	L	L	N	4/30/2024	N				
17056 WINCHESTER AVENUE	N/A	N	N	Unknown	1924	Age of Home / Statistical Model	U	U	L	L	N	4/30/2024	N				
17089 TRAPET AVENUE	N/A	N	N	Unknown	1948	Age of Home / Statistical Model	U	U	L	L	N	4/30/2024	N				
17093 BULGER AVENUE	N/A	N	N	Unknown	1940	Age of Home / Statistical Model	U	U	L	L	N	4/30/2024	N				
17088 CRANE AVENUE	N/A	N	N	Unknown	1930	Age of Home / Statistical Model	U	U	L	L	N	4/30/2024	N				

Service Address	Lead and Copper Sample site number.	Is this a high-risk Facility or Area?	Service Line Newly Identified Since Last Submitted Inventory	Year PWS-Owned Service Line was Installed	Year Customer Side Service Line was Installed	Source of Information Used for Service Line Identification	Gooseneck/ Pigtail	PWS-Owned Service Line Material	Customer Side Service Line Material	Classification for Entire Serivice Line	Was Galvanized Service Line Material ever downstream of Lead?	Date Customer Notified of Lead Service Line	Was a Lead Service Line Previously Replaced at this Location?	Date Lead Service Line Replaced	Material of Service Line Replacement	Has the customer refused access to the property?	Date of customer waiver or IDPH notification, if customer refused access to property
17081 SHEA AVENUE	N/A	N	N	Unknown	1996	Age of Home / Statistical Model	U	UNL	L	L	N	4/30/2024	N				
17091 ORCHARD RIDGE AVENUE	N/A	N	N	Unknown	1924	Age of Home / Statistical Model	U	U	L	L	N	4/30/2024	N				
17081 HEAD AVENUE	N/A	N	N	Unknown	1928	Age of Home / Statistical Model	U	U	L	L	N	4/30/2024	N				
17050 JODAVE AVENUE	N/A	N	N	Unknown	1888	Age of Home / Statistical Model	U	U	L	L	N	4/30/2024	N				
17069 JODAVE AVENUE	N/A	N	N	Unknown	1921	Age of Home / Statistical Model	U	U	L	L	N	4/30/2024	N				
17076 BULGER AVENUE	N/A	N	N	Unknown	1923	Age of Home / Statistical Model	U	U	L	L	N	4/30/2024	N				
16901 WESTERN AVENUE	N/A	N	N	Unknown	1972	Age of Home / Statistical Model	U	UNL	L	L	N	4/30/2024	N				
16879 WESTERN AVENUE	N/A	N	N	Unknown	1949	Age of Home / Statistical Model	U	U	L	L	N	4/30/2024	N				
16927 HEAD AVENUE	N/A	N	N	Unknown	1951	Age of Home / Statistical Model	U	U	L	L	N	4/30/2024	N				
16884 DIXIE HIGHWAY	N/A	N	N	Unknown	1955	Age of Home / Statistical Model	U	U	L	L	N	4/30/2024	N				
16876 HEAD AVENUE	N/A	N	N	Unknown	1948	Age of Home / Statistical Model	U	U	L	L	N	4/30/2024	N				
16872 CRANE AVENUE	N/A	N	N	Unknown	1951	Age of Home / Statistical Model	U	U	L	L	N	4/30/2024	N				
16881 SHEA AVENUE	N/A	N	N	Unknown	1955	Age of Home / Statistical Model	U	U	L	L	N	4/30/2024	N				
16955 TRAPET AVENUE	N/A	N	N	Unknown	1971	Age of Home / Statistical Model	U	UNL	L	L	N	4/30/2024	N				
16915 PAGE AVENUE	N/A	N	N	Unknown	1924	Age of Home / Statistical Model	U	U	L	L	N	4/30/2024	N				
16938 LINCOLN STREET	N/A	N	N	Unknown	1912	Age of Home / Statistical Model	U	U	L	L	N	4/30/2024	N				
16877 ANTHONY AVENUE	N/A	N	N	Unknown	1955	Age of Home / Statistical Model	U	U	L	L	N	4/30/2024	N				
16880 SHEA AVENUE	N/A	N	N	Unknown	1955	Age of Home / Statistical Model	U	U	L	L	N	4/30/2024	N				
16910 SHEA AVENUE	N/A	N	N	Unknown	1918	Age of Home / Statistical Model	U	U	L	L	N	4/30/2024	N				
1706 WEST 169TH STREET	N/A	N	N	Unknown	1923	Age of Home / Statistical Model	U	U	L	L	N	4/30/2024	N				
16947 LINCOLN STREET	N/A	N	N	Unknown	1923	Age of Home / Statistical Model	U	U	L	L	N	4/30/2024	N				
16954 LINCOLN STREET	N/A	N	N	Unknown	1927	Age of Home / Statistical Model	U	U	L	L	N	4/30/2024	N				
16919 WOOD STREET	N/A	N	N	Unknown	1923	Age of Home / Statistical Model	U	U	L	L	N	4/30/2024	N				
16801 ORCHARD RIDGE AVENUE	N/A	N	N	Unknown	1955	Age of Home / Statistical Model	U	U	L	L	N	4/30/2024	N				
1728 CHARLESTON LANE	N/A	N	N	Unknown	1923	Age of Home / Statistical Model	U	U	L	L	N	4/30/2024	N				
16956 TRAPET AVENUE	N/A	N	N	Unknown	2006	Age of Home / Statistical Model	U	UNL	L	L	N	4/30/2024	N				
16815 CRANE AVENUE	N/A	N	N	Unknown	1950	Age of Home / Statistical Model	U	U	L	L	N	4/30/2024	N				
16888 TRAPET AVENUE	N/A	N	N	Unknown	1956	Age of Home / Statistical Model	U	U	L	L	N	4/30/2024	N				
1914 WEST 169TH STREET	N/A	N	N	Unknown	1926	Age of Home / Statistical Model	U	U	L	L	N	4/30/2024	N				
16873 CRANE AVENUE	N/A	N	N	Unknown	1951	Age of Home / Statistical Model	U	U	L	L	N	4/30/2024	N				
16962 WOOD STREET	N/A	N	N	Unknown	1954	Age of Home / Statistical Model	U	U	L	L	N	4/30/2024	N				
16863 ORCHARD RIDGE AVENUE	N/A	N	N	Unknown	1953	Age of Home / Statistical Model	U	U	L	L	N	4/30/2024	N				
1910 WEST 169TH STREET	N/A	N	N	Unknown	1929	Age of Home / Statistical Model	U	U	L	L	N	4/30/2024	N				
16955 LINCOLN STREET	N/A	N	N	Unknown	1898	Age of Home / Statistical Model	U	U	L	L	N	4/30/2024	N				
1824 WEST 169TH STREET	N/A	N	N	Unknown	1924	Age of Home / Statistical Model	U	U	L	L	N	4/30/2024	N				
16918 PAGE AVENUE	N/A	N	N	Unknown	1902	Age of Home / Statistical Model	U	U	L	L	N	4/30/2024	N				
16939 LINCOLN STREET	N/A	N	N	Unknown	1903	Age of Home / Statistical Model	U	U	L	L	N	4/30/2024	N				
16957 PAGE AVENUE	N/A	N	N	Unknown	1924	Age of Home / Statistical Model	U	U	L	L	N	4/30/2024	N				
1730 WEST 170TH STREET	N/A	N	N	Unknown	1913	Age of Home / Statistical Model	U	U	L	L	N	4/30/2024	N				
16913 JODAVE AVENUE	N/A	N	N	Unknown	1920	Age of Home / Statistical Model	U	U	L	L	N	4/30/2024	N				
16911 WOOD STREET	N/A	N	N	Unknown	1921	Age of Home / Statistical Model	U	U	L	L	N	4/30/2024	N				
1713 CHARLESTON LANE	N/A	N	N	Unknown	1924	Age of Home / Statistical Model	U	U	L	L	N	4/30/2024	N				
16880 ANTHONY AVENUE	N/A	N	N	Unknown	1955	Age of Home / Statistical Model	U	U	L	L	N	4/30/2024	N				
16921 CRANE AVENUE	N/A	N	N	Unknown	1951	Age of Home / Statistical Model	U	U	L	L	N	4/30/2024	N				
16919 WESTERN AVENUE	N/A	N	N	Unknown	1972	Age of Home / Statistical Model	U	UNL	L	L	N	4/30/2024	N				
16883 SHEA AVENUE	N/A	N	N	Unknown	1957	Age of Home / Statistical Model	U	U	L	L	N	4/30/2024	N				
16913 WESTERN AVENUE	N/A	N	N	Unknown	1972	Age of Home / Statistical Model	U	UNL	L	L	N	4/30/2024	N				
16938 SHEA AVENUE	N/A	N	N	Unknown	1973	Age of Home / Statistical Model	U	UNL	L	L	N	4/30/2024	N				
16900 ORCHARD RIDGE AVENUE	N/A	N	N	Unknown	1973	Age of Home / Statistical Model	U	UNL	L	L	N	4/30/2024	N				
16930 ANTHONY AVENUE	N/A	N	N	Unknown	1953	Age of Home / Statistical Model	U	U	L	L	N	4/30/2024	N				
16911 ANTHONY AVENUE	N/A	N	N	Unknown	1953	Age of Home / Statistical Model	U	U	L	L	N	4/30/2024	N				
16938 ORCHARD RIDGE AVENUE	N/A	N	N	Unknown	1954	Age of Home / Statistical Model	U	U	L	L	N	4/30/2024	N				
16933 ORCHARD RIDGE AVENUE	N/A	N	N	Unknown	1976	Age of Home / Statistical Model	U	UNL	L	L	N	4/30/2024	N				
16939 ORCHARD RIDGE AVENUE	N/A	N	N	Unknown	1960	Age of Home / Statistical Model	U	U	L	L	N	4/30/2024	N				
16865 ANTHONY AVENUE	N/A	N	N	Unknown	1951	Age of Home / Statistical Model	U	U	L	L	N	4/30/2024	N				
16948 HEAD AVENUE	N/A	N	N	Unknown	1931	Age of Home / Statistical Model	U	U	L	L	N	4/30/2024	N				
16942 HEAD AVENUE	N/A	N	N	Unknown	1947	Age of Home / Statistical Model	U	U	L	L	N	4/30/2024	N				
16951 TRAPET AVENUE	N/A	N	N	Unknown	1953	Age of Home / Statistical Model	U	U	L	L	N	4/30/2024	N				
16958 ORCHARD RIDGE AVENUE	N/A	N	N	Unknown	1956	Age of Home / Statistical Model	U	U	L	L	N	4/30/2024	N				
16942 ORCHARD RIDGE AVENUE	N/A	N	N	Unknown	1952	Age of Home / Statistical Model	U	U	L	L	N	4/30/2024	N				
16949 SHEA AVENUE	N/A	N	N	Unknown	1922	Age of Home / Statistical Model	U	U	L	L	N	4/30/2024	N				
16935 CRANE AVENUE	N/A	N	N	Unknown	1923	Age of Home / Statistical Model	U	U	L	L	N	4/30/2024	N				
16939 TRAPET AVENUE	N/A	N	N	Unknown	1953	Age of Home / Statistical Model	U	U	L	L	N	4/30/2024	N				

Service Address	Lead and Copper Sample site number.	Is this a high-risk Facility or Area?	Service Line Newly Identified Since Last Submitted Inventory	Year PWS-Owned Service Line was Installed	Year Customer Side Service Line was Installed	Source of Information Used for Service Line Identification	Gooseneck/ Pigtail	PWS-Owned Service Line Material	Customer Side Service Line Material	Classification for Entire Serivice Line	Was Galvanized Service Line Material ever downstream of Lead?	Date Customer Notified of Lead Service Line	Was a Lead Service Line Previously Replaced at this Location?	Date Lead Service Line Replaced	Material of Service Line Replacement	Has the customer refused access to the property?	Date of customer waiver or IDPH notification, if customer refused access to property
2330 WEST 170TH STREET	N/A	N	N	Unknown	1947	Age of Home / Statistical Model	U	U	L	L	N	4/30/2024	N				
2234 WEST 170TH STREET	N/A	N	N	Unknown	1948	Age of Home / Statistical Model	U	U	L	L	N	4/30/2024	N				
16942 ANTHONY AVENUE	N/A	N	N	Unknown	1974	Age of Home / Statistical Model	U	UNL	L	L	N	4/30/2024	N				
2110 WEST 170TH STREET	N/A	N	N	Unknown	1919	Age of Home / Statistical Model	U	U	L	L	N	4/30/2024	N				
16915 ORCHARD RIDGE AVENUE	N/A	N	N	Unknown	1974	Age of Home / Statistical Model	U	UNL	L	L	N	4/30/2024	N				
2022 WEST 170TH STREET	N/A	N	N	Unknown	1917	Age of Home / Statistical Model	U	U	L	L	N	4/30/2024	N				
2320 WEST 170TH STREET	N/A	N	N	Unknown	1953	Age of Home / Statistical Model	U	U	L	L	N	4/30/2024	N				
2034 WEST 170TH STREET	N/A	N	N	Unknown	1958	Age of Home / Statistical Model	U	U	L	L	N	4/30/2024	N				
16950 CRANE AVENUE	N/A	N	N	Unknown	1961	Age of Home / Statistical Model	U	UNL	L	L	N	4/30/2024	N				
16960 CRANE AVENUE	N/A	N	N	Unknown	1972	Age of Home / Statistical Model	U	UNL	L	L	N	4/30/2024	N				
16907 WESTERN AVENUE	N/A	N	N	Unknown	1972	Age of Home / Statistical Model	U	UNL	L	L	N	4/30/2024	N				
16935 TRAPET AVENUE	N/A	N	N	Unknown	1950	Age of Home / Statistical Model	U	U	L	L	N	4/30/2024	N				
16945 HEAD AVENUE	N/A	N	N	Unknown	1942	Age of Home / Statistical Model	U	U	L	L	N	4/30/2024	N				
2226 WEST 170TH STREET	N/A	N	N	Unknown	1949	Age of Home / Statistical Model	U	U	L	L	N	4/30/2024	N				
2030 WEST 170TH STREET	N/A	N	N	Unknown	1918	Age of Home / Statistical Model	U	U	L	L	N	4/30/2024	N				
16703 LINCOLN STREET	N/A	N	N	Unknown	1924	Age of Home / Statistical Model	U	U	L	L	N	4/30/2024	N				
2230 WEST 170TH STREET	N/A	N	N	Unknown	1950	Age of Home / Statistical Model	U	U	L	L	N	4/30/2024	N				
16704 LINCOLN STREET	N/A	N	N	Unknown	1922	Age of Home / Statistical Model	U	U	L	L	N	4/30/2024	N				
17045 WOOD STREET	N/A	N	N	Unknown	1928	Age of Home / Statistical Model	U	U	L	L	N	4/30/2024	N				
17060 DIXIE HIGHWAY	N/A	N	N	Unknown	1956	Age of Home / Statistical Model	U	U	L	L	N	4/30/2024	N				
17041 WINCHESTER AVENUE	N/A	N	N	Unknown	2005	Age of Home / Statistical Model	U	UNL	L	L	N	4/30/2024	N				
17072 SHEA AVENUE	N/A	N	N	Unknown	1948	Age of Home / Statistical Model	U	U	L	L	N	4/30/2024	N				
17070 ORCHARD RIDGE AVENUE	N/A	N	N	Unknown	2007	Age of Home / Statistical Model	U	UNL	L	L	N	4/30/2024	N				
16756 LINCOLN STREET	N/A	N	N	Unknown	1920	Age of Home / Statistical Model	U	U	L	L	N	4/30/2024	N				
16938 PAULINA STREET	N/A	N	N	Unknown	Unknown	<Null> / Statistical Model	U	U	L	L	N	4/30/2024	N				
1818 WEST 170TH STREET	N/A	N	N	Unknown	1926	Age of Home / Statistical Model	U	U	L	L	N	4/30/2024	N				
16934 PAULINA STREET	N/A	N	N	Unknown	Unknown	<Null> / Statistical Model	U	U	L	L	N	4/30/2024	N				
17090 WOOD STREET	N/A	N	N	Unknown	Unknown	<Null> / Statistical Model	U	U	L	L	N	4/30/2024	N				
17084 HEAD AVENUE	N/A	N	N	Unknown	1930	Age of Home / Statistical Model	U	U	L	L	N	4/30/2024	N				
17068 ORCHARD RIDGE AVENUE	N/A	N	N	Unknown	Unknown	<Null> / Statistical Model	U	U	L	L	N	4/30/2024	N				
1716 WEST 168TH STREET	N/A	N	N	Unknown	2006	Age of Home / Statistical Model	U	UNL	L	L	N	4/30/2024	N				
16774 DIXIE HIGHWAY	N/A	N	N	Unknown	1949	Age of Home / Statistical Model	U	U	L	L	N	4/30/2024	N				
16770 DIXIE HIGHWAY	N/A	N	N	Unknown	1957	Age of Home / Statistical Model	U	U	L	L	N	4/30/2024	N				
16760 LINCOLN STREET	N/A	N	N	Unknown	1918	Age of Home / Statistical Model	U	U	L	L	N	4/30/2024	N				
16758 LINCOLN STREET	N/A	N	N	Unknown	Unknown	<Null> / Statistical Model	U	U	L	L	N	4/30/2024	N				
16754 LINCOLN STREET	N/A	N	N	Unknown	1926	Age of Home / Statistical Model	U	U	L	L	N	4/30/2024	N				
17081 LINCOLN STREET	N/A	N	N	Unknown	1891	Age of Home / Statistical Model	U	U	L	L	N	4/30/2024	N				
17069 LINCOLN STREET	N/A	N	N	Unknown	1972	Age of Home / Statistical Model	U	UNL	L	L	N	4/30/2024	N				
17080 WOOD STREET	N/A	N	N	Unknown	Unknown	<Null> / Statistical Model	U	U	L	L	N	4/30/2024	N				
17093 JODAVE AVENUE	N/A	N	N	Unknown	1985	Age of Home / Statistical Model	U	UNL	L	L	N	4/30/2024	N				
17093 LINCOLN STREET	N/A	N	N	Unknown	1949	Age of Home / Statistical Model	U	U	L	L	N	4/30/2024	N				
16860 HEAD AVENUE	N/A	N	N	Unknown	1948	Age of Home / Statistical Model	U	U	L	L	N	4/30/2024	N				
16915 WINCHESTER AVENUE	N/A	N	N	Unknown	1929	Age of Home / Statistical Model	U	U	L	L	N	4/30/2024	N				
16939 WINCHESTER AVENUE	N/A	N	N	Unknown	1924	Age of Home / Statistical Model	U	U	L	L	N	4/30/2024	N				
16919 WINCHESTER AVENUE	N/A	N	N	Unknown	1923	Age of Home / Statistical Model	U	U	L	L	N	4/30/2024	N				
16942 WINCHESTER AVENUE	N/A	N	N	Unknown	1938	Age of Home / Statistical Model	U	U	L	L	N	4/30/2024	N				
16732 CRANE AVENUE	N/A	N	N	Unknown	1954	Age of Home / Statistical Model	U	U	L	L	N	4/30/2024	N				
16733 ANTHONY AVENUE	N/A	N	N	Unknown	1951	Age of Home / Statistical Model	U	U	L	L	N	4/30/2024	N				
16733 SHEA AVENUE	N/A	N	N	Unknown	1955	Age of Home / Statistical Model	U	U	L	L	N	4/30/2024	N				
16743 TRAPET AVENUE	N/A	N	N	Unknown	1952	Age of Home / Statistical Model	U	U	L	L	N	4/30/2024	N				
16833 BULGER AVENUE	N/A	N	N	Unknown	1951	Age of Home / Statistical Model	U	U	L	L	N	4/30/2024	N				
16739 ANTHONY AVENUE	N/A	N	N	Unknown	1956	Age of Home / Statistical Model	U	U	L	L	N	4/30/2024	N				
16743 ORCHARD RIDGE AVENUE	N/A	N	N	Unknown	1955	Age of Home / Statistical Model	U	U	L	L	N	4/30/2024	N				
17092 JODAVE AVENUE	N/A	N	N	Unknown	1951	Age of Home / Statistical Model	U	U	L	L	N	4/30/2024	N				
17076 WOOD STREET	N/A	N	N	Unknown	1946	Age of Home / Statistical Model	U	U	L	L	N	4/30/2024	N				
17081 JODAVE AVENUE	N/A	N	N	Unknown	1934	Age of Home / Statistical Model	U	U	L	L	N	4/30/2024	N				
17077 JODAVE AVENUE	N/A	N	N	Unknown	1934	Age of Home / Statistical Model	U	U	L	L	N	4/30/2024	N				
17073 WOOD STREET	N/A	N	N	Unknown	1948	Age of Home / Statistical Model	U	U	L	L	N	4/30/2024	N				
17103 WHITMAN AVE	N/A	N	N	Unknown	1966	Age of Home / Statistical Model	U	UNL	L	L	N	4/30/2024	N				
2800 W 175TH ST	N/A	N	N	Unknown	1989	Age of Home / Statistical Model	U	UNL	L	L	N	4/30/2024	N				
17411 HOLMES AVE	N/A	N	N	Unknown	1959	Age of Home / Statistical Model	U	U	L	L	N	4/30/2024	N				
17201 HIGHLAND AVE	N/A	N	N	Unknown	1954	Age of Home / Statistical Model	U	U	L	L	N	4/30/2024	N				
2800 LEXINGTON DR	N/A	N	N	Unknown	1965	Age of Home / Statistical Model	U	UNL	L	L	N	4/30/2024	N				

Service Address	Lead and Copper Sample site number.	Is this a high-risk Facility or Area?	Service Line Newly Identified Since Last Submitted Inventory	Year PWS-Owned Service Line was Installed	Year Customer Side Service Line was Installed	Source of Information Used for Service Line Identification	Gooseneck/ Pigtail	PWS-Owned Service Line Material	Customer Side Service Line Material	Classification for Entire Serivice Line	Was Galvanized Service Line Material ever downstream of Lead?	Date Customer Notified of Lead Service Line	Was a Lead Service Line Previously Replaced at this Location?	Date Lead Service Line Replaced	Material of Service Line Replacement	Has the customer refused access to the property?	Date of customer waiver or IDPH notification, if customer refused access to property
17205 HIGHLAND AVE	N/A	N	N	Unknown	1954	Age of Home / Statistical Model	U	U	L	L	N	4/30/2024	N				
17112 LONGFELLOW AVE	N/A	N	N	Unknown	1969	Visual Confirmation / Statistical Model	U	C	L	L	N	4/30/2024	N				
17306 BRYANT LN	N/A	N	N	Unknown	1953	Visual Confirmation / Statistical Model	U	C	L	L	N	4/30/2024	N				
17405 KEDZIE AVE	N/A	N	N	Unknown	1998	Age of Home / Statistical Model	U	UNL	L	L	N	4/30/2024	N				
17307 POE AVE	N/A	N	N	Unknown	1954	Age of Home / Statistical Model	U	U	L	L	N	4/30/2024	N				
3107 LONGFELLOW AVE	N/A	N	N	Unknown	1955	Age of Home / Statistical Model	U	U	L	L	N	4/30/2024	N				
17141 HIGHLAND AVE	N/A	N	N	Unknown	1954	Age of Home / Statistical Model	U	U	L	L	N	4/30/2024	N				
17100 LONGFELLOW AVE	N/A	N	N	Unknown	1957	Age of Home / Statistical Model	U	U	L	L	N	4/30/2024	N				
17101 LONGFELLOW AVE	N/A	N	N	Unknown	1957	Age of Home / Statistical Model	U	U	L	L	N	4/30/2024	N				
17120 WHITMAN AVE	N/A	N	N	Unknown	1952	Age of Home / Statistical Model	U	U	L	L	N	4/30/2024	N				
2912 W 175TH ST	N/A	N	N	Unknown	1956	Age of Home / Statistical Model	U	U	L	L	N	4/30/2024	N				
2902 W 175TH ST	N/A	N	N	Unknown	1953	Age of Home / Statistical Model	U	U	L	L	N	4/30/2024	N				
2805 TENNYSON PL	N/A	N	N	Unknown	1954	Age of Home / Statistical Model	U	U	L	L	N	4/30/2024	N				
3100 W 175TH ST	N/A	N	N	Unknown	Unknown	<Null> / Statistical Model	U	U	L	L	N	4/30/2024	N				
3003 W 173RD ST	N/A	N	N	Unknown	Unknown	<Null> / Statistical Model	U	U	L	L	N	4/30/2024	N				
2823 W 173RD ST	N/A	N	N	Unknown	1950	Age of Home / Statistical Model	U	U	L	L	N	4/30/2024	N				
2803 W 173RD ST	N/A	N	N	Unknown	1955	Age of Home / Statistical Model	U	U	L	L	N	4/30/2024	N				
2819 W 173RD ST	N/A	N	N	Unknown	1954	Age of Home / Statistical Model	U	U	L	L	N	4/30/2024	N				
2801 LEXINGTON DR	N/A	N	N	Unknown	Unknown	<Null> / Statistical Model	U	U	L	L	N	4/30/2024	N				
2909 LEXINGTON DR	N/A	N	N	Unknown	1955	Age of Home / Statistical Model	U	U	L	L	N	4/30/2024	N				
2808 W 175TH ST	N/A	N	N	Unknown	1998	Age of Home / Statistical Model	U	UNL	L	L	N	4/30/2024	N				
17404 LOWELL AVE	N/A	N	N	Unknown	1952	Age of Home / Statistical Model	U	U	L	L	N	4/30/2024	N				
2905 LEXINGTON DR	N/A	N	N	Unknown	1951	Age of Home / Statistical Model	U	U	L	L	N	4/30/2024	N				
17409 HOLMES AVE	N/A	N	N	Unknown	1951	Age of Home / Statistical Model	U	U	L	L	N	4/30/2024	N				
2806 W 175TH ST	N/A	N	N	Unknown	1998	Age of Home / Statistical Model	U	UNL	L	L	N	4/30/2024	N				
2801 W 174TH ST	N/A	N	N	Unknown	1955	Age of Home / Statistical Model	U	U	L	L	N	4/30/2024	N				
3011 WOODWORTH PL	N/A	N	N	Unknown	1955	Age of Home / Statistical Model	U	U	L	L	N	4/30/2024	N				
17312 LOWELL AVE	N/A	N	N	Unknown	1952	Age of Home / Statistical Model	U	U	L	L	N	4/30/2024	N				
3002 LONGFELLOW AVE	N/A	N	N	Unknown	1953	Age of Home / Statistical Model	U	U	L	L	N	4/30/2024	N				
2806 W 173RD ST	N/A	N	N	Unknown	1952	Age of Home / Statistical Model	U	U	L	L	N	4/30/2024	N				
3004 LONGFELLOW AVE	N/A	N	N	Unknown	1954	Age of Home / Statistical Model	U	U	L	L	N	4/30/2024	N				
2801 WOODWORTH PL	N/A	N	N	Unknown	1955	Age of Home / Statistical Model	U	U	L	L	N	4/30/2024	N				
17115 HOLMES AVE	N/A	N	N	Unknown	1957	Age of Home / Statistical Model	U	U	L	L	N	4/30/2024	N				
17107 CALIFORNIA AVE	N/A	N	N	Unknown	1955	Age of Home / Statistical Model	U	U	L	L	N	4/30/2024	N				
17307 CALIFORNIA AVE	N/A	N	N	Unknown	1954	Age of Home / Statistical Model	U	U	L	L	N	4/30/2024	N				
2740 W 174TH ST	N/A	N	N	Unknown	1954	Age of Home / Statistical Model	U	U	L	L	N	4/30/2024	N				
17316 MAHONEY PKWY	N/A	N	N	Unknown	1954	Age of Home / Statistical Model	U	U	L	L	N	4/30/2024	N				
17311 CALIFORNIA AVE	N/A	N	N	Unknown	1954	Age of Home / Statistical Model	U	U	L	L	N	4/30/2024	N				
17107 WHITMAN AVE	N/A	N	N	Unknown	1968	Age of Home / Statistical Model	U	UNL	L	L	N	4/30/2024	N				
2800 TENNYSON PL	N/A	N	N	Unknown	1950	Age of Home / Statistical Model	U	U	L	L	N	4/30/2024	N				
2823 WOODWORTH PL	N/A	N	N	Unknown	1953	Age of Home / Statistical Model	U	U	L	L	N	4/30/2024	N				
17100 WHITTIER AVE	N/A	N	N	Unknown	1960	Age of Home / Statistical Model	U	U	L	L	N	4/30/2024	N				
17112 WHITTIER AVE	N/A	N	N	Unknown	1982	Age of Home / Statistical Model	U	UNL	L	L	N	4/30/2024	N				
17113 HOLMES AVE	N/A	N	N	Unknown	1954	Age of Home / Statistical Model	U	U	L	L	N	4/30/2024	N				
2808 W 173RD ST	N/A	N	N	Unknown	1952	Age of Home / Statistical Model	U	U	L	L	N	4/30/2024	N				
2803 WOODWORTH PL	N/A	N	N	Unknown	1952	Age of Home / Statistical Model	U	U	L	L	N	4/30/2024	N				
2815 W 173RD ST	N/A	N	N	Unknown	1952	Age of Home / Statistical Model	U	U	L	L	N	4/30/2024	N				
2817 WOODWORTH PL	N/A	N	N	Unknown	1952	Age of Home / Statistical Model	U	U	L	L	N	4/30/2024	N				
17306 MAHONEY PKWY	N/A	N	N	Unknown	1954	Age of Home / Statistical Model	U	U	L	L	N	4/30/2024	N				
2700 WOODWORTH PL	N/A	N	N	Unknown	1954	Age of Home / Statistical Model	U	U	L	L	N	4/30/2024	N				
2807 W 173RD ST	N/A	N	N	Unknown	1955	Age of Home / Statistical Model	U	U	L	L	N	4/30/2024	N				
17119 WHITMAN AVE	N/A	N	N	Unknown	1957	Age of Home / Statistical Model	U	U	L	L	N	4/30/2024	N				
2731 TENNYSON PL	N/A	N	N	Unknown	1954	Age of Home / Statistical Model	U	U	L	L	N	4/30/2024	N				
2710 WOODWORTH PL	N/A	N	N	Unknown	1955	Age of Home / Statistical Model	U	U	L	L	N	4/30/2024	N				
17103 WHITTIER AVE	N/A	N	N	Unknown	1950	Age of Home / Statistical Model	U	U	L	L	N	4/30/2024	N				
2900 WOODWORTH PL	N/A	N	N	Unknown	1952	Age of Home / Statistical Model	U	U	L	L	N	4/30/2024	N				
17221 CALIFORNIA AVE	N/A	N	N	Unknown	1955	Age of Home / Statistical Model	U	U	L	L	N	4/30/2024	N				
2725 WOODWORTH PL	N/A	N	N	Unknown	1954	Age of Home / Statistical Model	U	U	L	L	N	4/30/2024	N				
2737 WOODWORTH PL	N/A	N	N	Unknown	1955	Age of Home / Statistical Model	U	U	L	L	N	4/30/2024	N				
3108 W 175TH ST	N/A	N	N	Unknown	1955	Age of Home / Statistical Model	U	U	L	L	N	4/30/2024	N				
17131 CALIFORNIA AVE	N/A	N	N	Unknown	1955	Age of Home / Statistical Model	U	U	L	L	N	4/30/2024	N				
2801 TENNYSON PL	N/A	N	N	Unknown	1952	Age of Home / Statistical Model	U	U	L	L	N	4/30/2024	N				
2824 W 173RD ST	N/A	N	N	Unknown	1926	Age of Home / Statistical Model	U	U	L	L	N	4/30/2024	N				

Service Address	Lead and Copper Sample site number.	Is this a high-risk Facility or Area?	Service Line Newly Identified Since Last Submitted Inventory	Year PWS-Owned Service Line was Installed	Year Customer Side Service Line was Installed	Source of Information Used for Service Line Identification	Gooseneck/ Pigtail	PWS-Owned Service Line Material	Customer Side Service Line Material	Classification for Entire Serivice Line	Was Galvanized Service Line Material ever downstream of Lead?	Date Customer Notified of Lead Service Line	Was a Lead Service Line Previously Replaced at this Location?	Date Lead Service Line Replaced	Material of Service Line Replacement	Has the customer refused access to the property?	Date of customer waiver or IDPH notification, if customer refused access to property
17227 CALIFORNIA AVE	N/A	N	N	Unknown	1955	Age of Home / Statistical Model	U	U	L	L	N	4/30/2024	N				
2803 TENNYSON PL	N/A	N	N	Unknown	1953	Age of Home / Statistical Model	U	U	L	L	N	4/30/2024	N				
2904 WOODWORTH PL	N/A	N	N	Unknown	1953	Age of Home / Statistical Model	U	U	L	L	N	4/30/2024	N				
2814 W 175TH ST	N/A	N	N	Unknown	1993	Age of Home / Statistical Model	U	UNL	L	L	N	4/30/2024	N				
2741 WOODWORTH PL	N/A	N	N	Unknown	1954	Age of Home / Statistical Model	U	U	L	L	N	4/30/2024	N				
17322 MAHONEY PKWY	N/A	N	N	Unknown	1954	Age of Home / Statistical Model	U	U	L	L	N	4/30/2024	N				
2901 LEXINGTON DR	N/A	N	N	Unknown	1953	Age of Home / Statistical Model	U	U	L	L	N	4/30/2024	N				
2652 WOODWORTH PL	N/A	N	N	Unknown	1955	Age of Home / Statistical Model	U	U	L	L	N	4/30/2024	N				
17249 CALIFORNIA AVE	N/A	N	N	Unknown	1954	Age of Home / Statistical Model	U	U	L	L	N	4/30/2024	N				
2807 W 174TH ST	N/A	N	N	Unknown	1952	Age of Home / Statistical Model	U	U	L	L	N	4/30/2024	N				
2805 W 174TH ST	N/A	N	N	Unknown	1952	Age of Home / Statistical Model	U	U	L	L	N	4/30/2024	N				
17308 LOWELL AVE	N/A	N	N	Unknown	1954	Age of Home / Statistical Model	U	U	L	L	N	4/30/2024	N				
17420 EMERSON AVE	N/A	N	N	Unknown	1952	Age of Home / Statistical Model	U	U	L	L	N	4/30/2024	N				
2717 WOODWORTH PL	N/A	N	N	Unknown	1954	Age of Home / Statistical Model	U	U	L	L	N	4/30/2024	N				
3000 W 173RD ST	N/A	N	N	Unknown	1954	Age of Home / Statistical Model	U	U	L	L	N	4/30/2024	N				
2752 TENNYSON PL	N/A	N	N	Unknown	1954	Age of Home / Statistical Model	U	U	L	L	N	4/30/2024	N				
3111 WOODWORTH PL	N/A	N	N	Unknown	1946	Age of Home / Statistical Model	U	U	L	L	N	4/30/2024	N				
17405 LONGFELLOW AVE	N/A	N	N	Unknown	1955	Visual Confirmation / Statistical Model	U	L	L	L	N	4/30/2024	N				
3111 LEXINGTON DR	N/A	N	N	Unknown	1957	Age of Home / Statistical Model	U	U	L	L	N	4/30/2024	N				
17401 LONGFELLOW AVE	N/A	N	N	Unknown	1951	Visual Confirmation / Statistical Model	U	L	L	L	N	4/30/2024	N				
3100 LONGFELLOW AVE	N/A	N	N	Unknown	1951	Age of Home / Statistical Model	U	U	L	L	N	4/30/2024	N				
17319 KEDZIE AVE	N/A	N	N	Unknown	2000	Age of Home / Statistical Model	U	UNL	L	L	N	4/30/2024	N				
17400 POE AVE	N/A	N	N	Unknown	1952	Age of Home / Statistical Model	U	U	L	L	N	4/30/2024	N				
3129 WOODWORTH PL	N/A	N	N	Unknown	1977	Age of Home / Statistical Model	U	UNL	L	L	N	4/30/2024	N				
3102 WOODWORTH PL	N/A	N	N	Unknown	1970	Age of Home / Statistical Model	U	UNL	L	L	N	4/30/2024	N				
17311 POE AVE	N/A	N	N	Unknown	1951	Age of Home / Statistical Model	U	U	L	L	N	4/30/2024	N				
17419 KEDZIE AVE	N/A	N	N	Unknown	1957	Age of Home / Statistical Model	U	U	L	L	N	4/30/2024	N				
3127 WOODWORTH PL	N/A	N	N	Unknown	1952	Age of Home / Statistical Model	U	U	L	L	N	4/30/2024	N				
17313 KEDZIE AVE	N/A	N	N	Unknown	1957	Age of Home / Statistical Model	U	U	L	L	N	4/30/2024	N				
17407 POE AVE	N/A	N	N	Unknown	1946	Age of Home / Statistical Model	U	U	L	L	N	4/30/2024	N				
3110 WOODWORTH PL	N/A	N	N	Unknown	1946	Age of Home / Statistical Model	U	U	L	L	N	4/30/2024	N				
3106 WOODWORTH PL	N/A	N	N	Unknown	1947	Age of Home / Statistical Model	U	U	L	L	N	4/30/2024	N				
3109 W 173RD ST	N/A	N	N	Unknown	Unknown	<Null> / Statistical Model	U	U	L	L	N	4/30/2024	N				
3105 W 173RD ST	N/A	N	N	Unknown	1954	Age of Home / Statistical Model	U	U	L	L	N	4/30/2024	N				
17311 KEDZIE AVE	N/A	N	N	Unknown	1957	Age of Home / Statistical Model	U	U	L	L	N	4/30/2024	N				
3114 WOODWORTH PL	N/A	N	N	Unknown	1955	Age of Home / Statistical Model	U	U	L	L	N	4/30/2024	N				
3115 WOODWORTH PL	N/A	N	N	Unknown	1960	Age of Home / Statistical Model	U	U	L	L	N	4/30/2024	N				
17201 LONGFELLOW AVE	N/A	N	N	Unknown	1953	Age of Home / Statistical Model	U	U	L	L	N	4/30/2024	N				
17309 BRYANT LN	N/A	N	N	Unknown	1957	Age of Home / Statistical Model	U	U	L	L	N	4/30/2024	N				
17417 EMERSON AVE	N/A	N	N	Unknown	1951	Age of Home / Statistical Model	U	U	L	L	N	4/30/2024	N				
17107 WHITTIER AVE	N/A	N	N	Unknown	1953	Age of Home / Statistical Model	U	U	L	L	N	4/30/2024	N				
17411 KEDZIE AVE	N/A	N	N	Unknown	2006	Age of Home / Statistical Model	U	UNL	L	L	N	4/30/2024	N				
3119 WOODWORTH PL	N/A	N	N	Unknown	1953	Age of Home / Statistical Model	U	U	L	L	N	4/30/2024	N				
3117 WOODWORTH PL	N/A	N	N	Unknown	1938	Age of Home / Statistical Model	U	U	L	L	N	4/30/2024	N				
3124 WOODWORTH PL	N/A	N	N	Unknown	1953	Age of Home / Statistical Model	U	U	L	L	N	4/30/2024	N				
3130 WOODWORTH PL	N/A	N	N	Unknown	1963	Age of Home / Statistical Model	U	UNL	L	L	N	4/30/2024	N				
3160 W 175TH ST	N/A	N	N	Unknown	1989	Age of Home / Statistical Model	U	UNL	L	L	N	4/30/2024	N				
3164 W 175TH ST	N/A	N	N	Unknown	1989	Age of Home / Statistical Model	U	UNL	L	L	N	4/30/2024	N				
3121 WOODWORTH PL	N/A	N	N	Unknown	1953	Age of Home / Statistical Model	U	U	L	L	N	4/30/2024	N				
3100 WOODWORTH PL	N/A	N	N	Unknown	1941	Age of Home / Statistical Model	U	U	L	L	N	4/30/2024	N				
3102 W 175TH ST	N/A	N	N	Unknown	1954	Age of Home / Statistical Model	U	U	L	L	N	4/30/2024	N				
2814 LEXINGTON DR	N/A	N	N	Unknown	1949	Age of Home / Statistical Model	U	U	L	L	N	4/30/2024	N				
17110 WHITTIER AVE	N/A	N	N	Unknown	1953	Age of Home / Statistical Model	U	U	L	L	N	4/30/2024	N				
17103 HOLMES AVE	N/A	N	N	Unknown	1957	Age of Home / Statistical Model	U	U	L	L	N	4/30/2024	N				
17113 WHITTIER AVE	N/A	N	N	Unknown	1997	Age of Home / Statistical Model	U	UNL	L	L	N	4/30/2024	N				
17141 CALIFORNIA AVE	N/A	N	N	Unknown	1954	Age of Home / Statistical Model	U	U	L	L	N	4/30/2024	N				
2910 W 175TH ST	N/A	N	N	Unknown	1964	Age of Home / Statistical Model	U	UNL	L	L	N	4/30/2024	N				
2732 W 174TH ST	N/A	N	N	Unknown	1954	Age of Home / Statistical Model	U	U	L	L	N	4/30/2024	N				
17112 HIGHLAND AVE	N/A	N	N	Unknown	1955	Age of Home / Statistical Model	U	U	L	L	N	4/30/2024	N				
2814 TENNYSON PL	N/A	N	N	Unknown	1953	Age of Home / Statistical Model	U	U	L	L	N	4/30/2024	N				
3005 LONGFELLOW AVE	N/A	N	N	Unknown	1952	Age of Home / Statistical Model	U	U	L	L	N	4/30/2024	N				
17309 LOWELL AVE	N/A	N	N	Unknown	1952	Age of Home / Statistical Model	U	U	L	L	N	4/30/2024	N				
3009 W 173RD ST	N/A	N	N	Unknown	1953	Age of Home / Statistical Model	U	U	L	L	N	4/30/2024	N				

Service Address	Lead and Copper Sample site number.	Is this a high-risk Facility or Area?	Service Line Newly Identified Since Last Submitted Inventory	Year PWS-Owned Service Line was Installed	Year Customer Side Service Line was Installed	Source of Information Used for Service Line Identification	Gooseneck/ Pigtail	PWS-Owned Service Line Material	Customer Side Service Line Material	Classification for Entire Serivice Line	Was Galvanized Service Line Material ever downstream of Lead?	Date Customer Notified of Lead Service Line	Was a Lead Service Line Previously Replaced at this Location?	Date Lead Service Line Replaced	Material of Service Line Replacement	Has the customer refused access to the property?	Date of customer waiver or IDPH notification, if customer refused access to property
17305 LOWELL AVE	N/A	N	N	Unknown	Unknown	<Null> / Statistical Model	U	U	L	L	N	4/30/2024	N				
3005 W 173RD ST	N/A	N	N	Unknown	1952	Age of Home / Statistical Model	U	U	L	L	N	4/30/2024	N				
17401 LOWELL AVE	N/A	N	N	Unknown	1953	Age of Home / Statistical Model	U	U	L	L	N	4/30/2024	N				
17200 HIGHLAND AVE	N/A	N	N	Unknown	1954	Age of Home / Statistical Model	U	U	L	L	N	4/30/2024	N				
3010 LONGFELLOW AVE	N/A	N	N	Unknown	1918	<Null> / Statistical Model	U	L	L	L	N	4/30/2024	N				
17206 LONGFELLOW AVE	N/A	N	N	Unknown	1954	Age of Home / Statistical Model	U	U	L	L	N	4/30/2024	N				
2708 WOODWORTH PL	N/A	N	N	Unknown	1970	Age of Home / Statistical Model	U	UNL	L	L	N	4/30/2024	N				
2736 WOODWORTH PL	N/A	N	N	Unknown	1955	Age of Home / Statistical Model	U	U	L	L	N	4/30/2024	N				
17202 LONGFELLOW AVE	N/A	N	N	Unknown	1952	Age of Home / Statistical Model	U	U	L	L	N	4/30/2024	N				
17148 LONGFELLOW AVE	N/A	N	N	Unknown	1946	Age of Home / Statistical Model	U	U	L	L	N	4/30/2024	N				
2809 WOODWORTH PL	N/A	N	N	Unknown	1940	Age of Home / Statistical Model	U	U	L	L	N	4/30/2024	N				
17255 CALIFORNIA AVE	N/A	N	N	Unknown	1954	Age of Home / Statistical Model	U	U	L	L	N	4/30/2024	N				
17307 HIGHLAND CT	N/A	N	N	Unknown	1954	Age of Home / Statistical Model	U	U	L	L	N	4/30/2024	N				
2807 WOODWORTH PL	N/A	N	N	Unknown	1953	Age of Home / Statistical Model	U	U	L	L	N	4/30/2024	N				
17259 CALIFORNIA AVE	N/A	N	N	Unknown	1954	Age of Home / Statistical Model	U	U	L	L	N	4/30/2024	N				
17300 MAHONEY PKWY	N/A	N	N	Unknown	1954	Age of Home / Statistical Model	U	U	L	L	N	4/30/2024	N				
17301 CALIFORNIA AVE	N/A	N	N	Unknown	1954	Age of Home / Statistical Model	U	U	L	L	N	4/30/2024	N				
2746 WOODWORTH PL	N/A	N	N	Unknown	1954	Age of Home / Statistical Model	U	U	L	L	N	4/30/2024	N				
2816 W 174TH ST	N/A	N	N	Unknown	1951	Age of Home / Statistical Model	U	U	L	L	N	4/30/2024	N				
2905 W 172ND ST	N/A	N	N	Unknown	1950	Age of Home / Statistical Model	U	U	L	L	N	4/30/2024	N				
17315 LOWELL AVE	N/A	N	N	Unknown	1950	Age of Home / Statistical Model	U	U	L	L	N	4/30/2024	N				
2740 LEXINGTON DR	N/A	N	N	Unknown	1956	Age of Home / Statistical Model	U	U	L	L	N	4/30/2024	N				
2814 W 174TH ST	N/A	N	N	Unknown	1951	Age of Home / Statistical Model	U	U	L	L	N	4/30/2024	N				
2746 LEXINGTON DR	N/A	N	N	Unknown	1955	Age of Home / Statistical Model	U	U	L	L	N	4/30/2024	N				
17316 HOLMES AVE	N/A	N	N	Unknown	1951	Visual Confirmation / Statistical Model	U	C	L	L	N	4/30/2024	N				
2804 W 174TH ST	N/A	N	N	Unknown	1952	Age of Home / Statistical Model	U	U	L	L	N	4/30/2024	N				
2806 W 174TH ST	N/A	N	N	Unknown	1953	Age of Home / Statistical Model	U	U	L	L	N	4/30/2024	N				
2810 W 174TH ST	N/A	N	N	Unknown	1952	Age of Home / Statistical Model	U	U	L	L	N	4/30/2024	N				
17401 HOLMES AVE	N/A	N	N	Unknown	1949	Visual Confirmation / Statistical Model	U	C	L	L	N	4/30/2024	N				
3132 WOODWORTH PL	N/A	N	N	Unknown	1964	Age of Home / Statistical Model	U	UNL	L	L	N	4/30/2024	N				
2800 WOODWORTH PL	N/A	N	N	Unknown	1972	Age of Home / Statistical Model	U	UNL	L	L	N	4/30/2024	N				
17319 LOWELL AVE	N/A	N	N	Unknown	1938	Age of Home / Statistical Model	U	U	L	L	N	4/30/2024	N				
2902 LEXINGTON DR	N/A	N	N	Unknown	1949	Age of Home / Statistical Model	U	U	L	L	N	4/30/2024	N				
3006 W 175TH ST	N/A	N	N	Unknown	1963	Age of Home / Statistical Model	U	UNL	L	L	N	4/30/2024	N				
17358 MAHONEY PKWY	N/A	N	N	Unknown	1954	Age of Home / Statistical Model	U	U	L	L	N	4/30/2024	N				
2908 W 175TH ST	N/A	N	N	Unknown	2000	Age of Home / Statistical Model	U	UNL	L	L	N	4/30/2024	N				
3008 W 175TH ST	N/A	N	N	Unknown	1922	Age of Home / Statistical Model	U	U	L	L	N	4/30/2024	N				
3102 LONGFELLOW AVE	N/A	N	N	Unknown	1956	Age of Home / Statistical Model	U	U	L	L	N	4/30/2024	N				
17350 MAHONEY PKWY	N/A	N	N	Unknown	1954	Age of Home / Statistical Model	U	U	L	L	N	4/30/2024	N				
17213 HILLSIDE AVE	N/A	N	N	Unknown	1955	Age of Home / Statistical Model	U	U	L	L	N	4/30/2024	N				
2810 W 175TH ST	N/A	N	N	Unknown	1995	Age of Home / Statistical Model	U	UNL	L	L	N	4/30/2024	N				
2900 LEXINGTON DR	N/A	N	N	Unknown	1954	Age of Home / Statistical Model	U	U	L	L	N	4/30/2024	N				
2812 W 175TH ST	N/A	N	N	Unknown	1997	Age of Home / Statistical Model	U	UNL	L	L	N	4/30/2024	N				
2906 W 175TH ST	N/A	N	N	Unknown	1968	Age of Home / Statistical Model	U	UNL	L	L	N	4/30/2024	N				
17354 MAHONEY PKWY	N/A	N	N	Unknown	1954	Age of Home / Statistical Model	U	U	L	L	N	4/30/2024	N				
2818 TENNYSON PL	N/A	N	N	Unknown	1952	Age of Home / Statistical Model	U	U	L	L	N	4/30/2024	N				
17465 KEDZIE AVE	N/A	N	N	Unknown	1989	Age of Home / Statistical Model	U	UNL	L	L	N	4/30/2024	N				
17404 LONGFELLOW AVE	N/A	N	N	Unknown	1950	Visual Confirmation / Statistical Model	U	L	L	L	N	4/30/2024	N				
3126 WOODWORTH PL	N/A	N	N	Unknown	1959	Age of Home / Statistical Model	U	U	L	L	N	4/30/2024	N				
2817 TENNYSON PL	N/A	N	N	Unknown	1953	Age of Home / Statistical Model	U	U	L	L	N	4/30/2024	N				
17415 KEDZIE AVE	N/A	N	N	Unknown	2006	Age of Home / Statistical Model	U	UNL	L	L	N	4/30/2024	N				
17455 KEDZIE AVE	N/A	N	N	Unknown	1989	Age of Home / Statistical Model	U	UNL	L	L	N	4/30/2024	N				
3150 W 175TH ST	N/A	N	N	Unknown	1989	Age of Home / Statistical Model	U	UNL	L	L	N	4/30/2024	N				
17313 HOLMES AVE	N/A	N	N	Unknown	1951	Age of Home / Statistical Model	U	U	L	L	N	4/30/2024	N				
2815 W 174TH ST	N/A	N	N	Unknown	1951	Age of Home / Statistical Model	U	U	L	L	N	4/30/2024	N				
17412 EMERSON AVE	N/A	N	N	Unknown	1954	Age of Home / Statistical Model	U	U	L	L	N	4/30/2024	N				
17314 BRYANT LN	N/A	N	N	Unknown	1954	Age of Home / Statistical Model	U	U	L	L	N	4/30/2024	N				
2709 WOODWORTH PL	N/A	N	N	Unknown	1954	Age of Home / Statistical Model	U	U	L	L	N	4/30/2024	N				
17308 BRYANT LN	N/A	N	N	Unknown	1952	Visual Confirmation / Statistical Model	U	L	L	L	N	4/30/2024	N				
2826 TENNYSON PL	N/A	N	N	Unknown	1950	Age of Home / Statistical Model	U	U	L	L	N	4/30/2024	N				
17116 WHITTIER AVE	N/A	N	N	Unknown	1953	Age of Home / Statistical Model	U	U	L	L	N	4/30/2024	N				
17118 WHITMAN AVE	N/A	N	N	Unknown	1955	Age of Home / Statistical Model	U	U	L	L	N	4/30/2024	N				
3020 W 173RD ST	N/A	N	N	Unknown	1955	Age of Home / Statistical Model	U	U	L	L	N	4/30/2024	N				

Service Address	Lead and Copper Sample site number.	Is this a high-risk Facility or Area?	Service Line Newly Identified Since Last Submitted Inventory	Year PWS-Owned Service Line was Installed	Year Customer Side Service Line was Installed	Source of Information Used for Service Line Identification	Gooseneck/ Pigtail	PWS-Owned Service Line Material	Customer Side Service Line Material	Classification for Entire Serivice Line	Was Galvanized Service Line Material ever downstream of Lead?	Date Customer Notified of Lead Service Line	Was a Lead Service Line Previously Replaced at this Location?	Date Lead Service Line Replaced	Material of Service Line Replacement	Has the customer refused access to the property?	Date of customer waiver or IDPH notification, if customer refused access to property
3002 WOODWORTH PL	N/A	N	N	Unknown	1954	Age of Home / Statistical Model	U	U	L	L	N	4/30/2024	N				
2816 TENNYSON PL	N/A	N	N	Unknown	1976	Age of Home / Statistical Model	U	UNL	L	L	N	4/30/2024	N				
17417 KEDZIE AVE	N/A	N	N	Unknown	2000	Age of Home / Statistical Model	U	UNL	L	L	N	4/30/2024	N				
17312 BRYANT LN	N/A	N	N	Unknown	1952	Age of Home / Statistical Model	U	U	L	L	N	4/30/2024	N				
17302 EMERSON AVE	N/A	N	N	Unknown	1949	Age of Home / Statistical Model	U	U	L	L	N	4/30/2024	N				
17123 WHITMAN AVE	N/A	N	N	Unknown	1950	Age of Home / Statistical Model	U	U	L	L	N	4/30/2024	N				
3000 WOODWORTH PL	N/A	N	N	Unknown	1944	Age of Home / Statistical Model	U	U	L	L	N	4/30/2024	N				
17123 WHITTIER AVE	N/A	N	N	Unknown	1954	Age of Home / Statistical Model	U	U	L	L	N	4/30/2024	N				
2750 W 175TH ST	N/A	N	N	Unknown	Unknown	<Null> / Statistical Model	U	U	L	L	N	4/30/2024	N				
2816 W 175TH ST	N/A	N	N	Unknown	1957	Age of Home / Statistical Model	U	U	L	L	N	4/30/2024	N				
17114 WHITMAN AVE	N/A	N	N	Unknown	1970	Age of Home / Statistical Model	U	UNL	L	L	N	4/30/2024	N				
17121 WHITTIER AVE	N/A	N	N	Unknown	1953	Age of Home / Statistical Model	U	U	L	L	N	4/30/2024	N				
3008 W 173RD ST	N/A	N	N	Unknown	1953	Age of Home / Statistical Model	U	U	L	L	N	4/30/2024	N				
17121 WHITMAN AVE	N/A	N	N	Unknown	1957	Age of Home / Statistical Model	U	U	L	L	N	4/30/2024	N				
17311 LOWELL AVE	N/A	N	N	Unknown	1952	Age of Home / Statistical Model	U	U	L	L	N	4/30/2024	N				
3013 WOODWORTH PL	N/A	N	N	Unknown	1951	Age of Home / Statistical Model	U	U	L	L	N	4/30/2024	N				
3006 W 173RD ST	N/A	N	N	Unknown	1955	Age of Home / Statistical Model	U	U	L	L	N	4/30/2024	N				
2914 LEXINGTON DR	N/A	N	N	Unknown	1953	Age of Home / Statistical Model	U	U	L	L	N	4/30/2024	N				
17400 EMERSON AVE	N/A	N	N	Unknown	1949	Age of Home / Statistical Model	U	U	L	L	N	4/30/2024	N				
17414 MAHONEY PKWY	N/A	N	N	Unknown	1954	Age of Home / Statistical Model	U	U	L	L	N	4/30/2024	N				
2906 LEXINGTON DR	N/A	N	N	Unknown	1950	Age of Home / Statistical Model	U	U	L	L	N	4/30/2024	N				
2622 WOODWORTH PL	N/A	N	N	Unknown	1956	Age of Home / Statistical Model	U	U	L	L	N	4/30/2024	N				
2818 W 175TH ST	N/A	N	N	Unknown	1970	Age of Home / Statistical Model	U	UNL	L	L	N	4/30/2024	N				
2813 W 174TH ST	N/A	N	N	Unknown	1957	Age of Home / Statistical Model	U	U	L	L	N	4/30/2024	N				
3124 W 173RD ST	N/A	N	N	Unknown	1953	Age of Home / Statistical Model	U	U	L	L	N	4/30/2024	N				
3108 W 173RD ST	N/A	N	N	Unknown	1953	Age of Home / Statistical Model	U	U	L	L	N	4/30/2024	N				
17203 KEDZIE AVE	N/A	N	N	Unknown	1997	Age of Home / Statistical Model	U	UNL	L	L	N	4/30/2024	N				
3109 W 172ND ST	N/A	N	N	Unknown	1954	Age of Home / Statistical Model	U	U	L	L	N	4/30/2024	N				
3106 W 173RD ST	N/A	N	N	Unknown	1952	Age of Home / Statistical Model	U	U	L	L	N	4/30/2024	N				
3122 W 173RD ST	N/A	N	N	Unknown	1953	Age of Home / Statistical Model	U	U	L	L	N	4/30/2024	N				
3120 W 173RD ST	N/A	N	N	Unknown	1953	Age of Home / Statistical Model	U	U	L	L	N	4/30/2024	N				
3168 W 175TH ST	N/A	N	N	Unknown	1989	Age of Home / Statistical Model	U	UNL	L	L	N	4/30/2024	N				
17303 KEDZIE AVE	N/A	N	N	Unknown	2000	Age of Home / Statistical Model	U	UNL	L	L	N	4/30/2024	N				
17410 POE AVE	N/A	N	N	Unknown	1951	Age of Home / Statistical Model	U	U	L	L	N	4/30/2024	N				
3108 LEXINGTON DR	N/A	N	N	Unknown	1952	Age of Home / Statistical Model	U	U	L	L	N	4/30/2024	N				
17305 KEDZIE AVE	N/A	N	N	Unknown	1959	Age of Home / Statistical Model	U	U	L	L	N	4/30/2024	N				
3113 W 173RD ST	N/A	N	N	Unknown	1954	Age of Home / Statistical Model	U	U	L	L	N	4/30/2024	N				
17312 POE AVE	N/A	N	N	Unknown	1951	Age of Home / Statistical Model	U	U	L	L	N	4/30/2024	N				
3119 W 173RD ST	N/A	N	N	Unknown	1953	Age of Home / Statistical Model	U	U	L	L	N	4/30/2024	N				
3121 W 173RD ST	N/A	N	N	Unknown	1953	Age of Home / Statistical Model	U	U	L	L	N	4/30/2024	N				
17403 LONGFELLOW AVE	N/A	N	N	Unknown	1951	Visual Confirmation / Statistical Model	U	L	L	L	N	4/30/2024	N				
2611 W 171ST ST	N/A	N	N	Unknown	1956	Age of Home / Statistical Model	U	U	L	L	N	4/30/2024	N				
17100 SUMMIT AVE	N/A	N	N	Unknown	1973	Age of Home / Statistical Model	U	UNL	L	L	N	4/30/2024	N				
17200 SUMMIT AVE	N/A	N	N	Unknown	1955	Age of Home / Statistical Model	U	U	L	L	N	4/30/2024	N				
2634 WOODWORTH PL	N/A	N	N	Unknown	1956	Age of Home / Statistical Model	U	U	L	L	N	4/30/2024	N				
3103 LONGFELLOW AVE	N/A	N	N	Unknown	1955	Age of Home / Statistical Model	U	U	L	L	N	4/30/2024	N				
17314 POE AVE	N/A	N	N	Unknown	1955	Age of Home / Statistical Model	U	U	L	L	N	4/30/2024	N				
3118 W 175TH ST	N/A	N	N	Unknown	1966	Age of Home / Statistical Model	U	UNL	L	L	N	4/30/2024	N				
3107 LEXINGTON DR	N/A	N	N	Unknown	1961	Age of Home / Statistical Model	U	UNL	L	L	N	4/30/2024	N				
3122 W 175TH ST	N/A	N	N	Unknown	1964	Age of Home / Statistical Model	U	UNL	L	L	N	4/30/2024	N				
3116 W 175TH ST	N/A	N	N	Unknown	1952	Age of Home / Statistical Model	U	U	L	L	N	4/30/2024	N				
17403 KEDZIE AVE	N/A	N	N	Unknown	2004	Age of Home / Statistical Model	U	UNL	L	L	N	4/30/2024	N				
3120 W 175TH ST	N/A	N	N	Unknown	1964	Age of Home / Statistical Model	U	UNL	L	L	N	4/30/2024	N				
3140 W 175TH ST	N/A	N	N	Unknown	1989	Age of Home / Statistical Model	U	UNL	L	L	N	4/30/2024	N				
3118 WOODWORTH PL	N/A	N	N	Unknown	1954	Age of Home / Statistical Model	U	U	L	L	N	4/30/2024	N				
17209 KEDZIE AVE	N/A	N	N	Unknown	1970	Age of Home / Statistical Model	U	UNL	L	L	N	4/30/2024	N				
3107 W 172ND ST	N/A	N	N	Unknown	1954	Age of Home / Statistical Model	U	U	L	L	N	4/30/2024	N				
3116 W 173RD ST	N/A	N	N	Unknown	1952	Age of Home / Statistical Model	U	U	L	L	N	4/30/2024	N				
2649 W 171ST ST	N/A	N	N	Unknown	1956	Age of Home / <Null>	U	U	U	U	N	N/R	N				
2903 W 172ND ST	N/A	N	N	Unknown	1954	Age of Home / <Null>	U	U	U	U	N	N/R	N				
17227 HIGHLAND AVE	N/A	N	N	Unknown	1954	Age of Home / <Null>	U	U	U	U	N	N/R	N				
17341 CALIFORNIA AVE	N/A	N	N	Unknown	1954	Age of Home / <Null>	U	U	U	U	N	N/R	N				
17102 WHITMAN AVE	N/A	N	N	Unknown	1955	Age of Home / <Null>	U	U	U	U	N	N/R	N				

Service Address	Lead and Copper Sample site number.	Is this a high-risk Facility or Area?	Service Line Newly Identified Since Last Submitted Inventory	Year PWS-Owned Service Line was Installed	Year Customer Side Service Line was Installed	Source of Information Used for Service Line Identification	Gooseneck/ Pigtail	PWS-Owned Service Line Material	Customer Side Service Line Material	Classification for Entire Serivice Line	Was Galvanized Service Line Material ever downstream of Lead?	Date Customer Notified of Lead Service Line	Was a Lead Service Line Previously Replaced at this Location?	Date Lead Service Line Replaced	Material of Service Line Replacement	Has the customer refused access to the property?	Date of customer waiver or IDPH notification, if customer refused access to property
3125 WOODWORTH PL	N/A	Y	N	Unknown	1953	Age of Home / Statistical Model	U	U	UNL	U	N	N/R	N				
17122 WHITMAN AVE	N/A	N	N	Unknown	1961	Age of Home / Statistical Model	U	UNL	UNL	NL	N	N/R	N				
17431 LOWELL AVE	N/A	N	N	Unknown	1958	Age of Home / Statistical Model	U	U	UNL	U	N	N/R	N				
17119 HIGHLAND AVE	N/A	N	N	Unknown	1956	Age of Home / Statistical Model	U	U	UNL	U	N	N/R	N				
2811 LEXINGTON DR	N/A	N	N	Unknown	1953	Age of Home / Statistical Model	U	U	UNL	U	N	N/R	N				
17309 HOLMES AVE	N/A	N	N	Unknown	1953	Age of Home / Statistical Model	U	U	UNL	U	N	N/R	N				
3017 LONGFELLOW AVE	N/A	Y	N	Unknown	1956	Age of Home / Statistical Model	U	U	UNL	U	N	N/R	N				
2806 LEXINGTON DR	N/A	N	N	Unknown	1951	Age of Home / Statistical Model	U	U	UNL	U	N	N/R	N				
2818 LEXINGTON DR	N/A	N	N	Unknown	1955	Age of Home / Statistical Model	U	U	UNL	U	N	N/R	N				
2900 W 175TH ST	N/A	N	N	Unknown	1974	Age of Home / Statistical Model	U	UNL	UNL	NL	N	N/R	N				
2802 WOODWORTH PL	N/A	N	N	Unknown	1961	Age of Home / Statistical Model	U	UNL	UNL	NL	N	N/R	N				
2813 W 172ND ST	N/A	N	N	Unknown	1956	Age of Home / Statistical Model	U	U	UNL	U	N	N/R	N				
2811 W 173RD ST	N/A	N	N	Unknown	1958	Age of Home / Statistical Model	U	U	UNL	U	N	N/R	N				
2718 WOODWORTH PL	N/A	N	N	Unknown	1954	Age of Home / Statistical Model	U	U	UNL	U	N	N/R	N				
2805 WOODWORTH PL	N/A	N	N	Unknown	1958	Age of Home / Statistical Model	U	U	UNL	U	N	N/R	N				
2800 W 173RD ST	N/A	N	N	Unknown	1964	Age of Home / Statistical Model	U	UNL	UNL	NL	N	N/R	N				
17307 HOLMES AVE	N/A	N	N	Unknown	1973	Age of Home / Statistical Model	U	UNL	UNL	NL	N	N/R	N				
17106 CALIFORNIA AVE	N/A	N	N	Unknown	1959	Age of Home / Statistical Model	U	U	UNL	U	N	N/R	N				
2803 W 172ND ST	N/A	N	N	Unknown	1955	Age of Home / Statistical Model	U	U	UNL	U	N	N/R	N				
2825 WOODWORTH PL	N/A	N	N	Unknown	1955	Age of Home / Statistical Model	U	U	UNL	U	N	N/R	N				
17301 EMERSON AVE	N/A	N	N	Unknown	1960	Age of Home / Statistical Model	U	U	UNL	U	N	N/R	N				
17405 EMERSON AVE	N/A	N	N	Unknown	1992	Age of Home / Statistical Model	U	UNL	UNL	NL	N	N/R	N				
2807 LEXINGTON DR	N/A	N	N	Unknown	1953	Age of Home / Statistical Model	U	U	UNL	U	N	N/R	N				
2809 LEXINGTON DR	N/A	N	N	Unknown	1953	Age of Home / Statistical Model	U	U	UNL	U	N	N/R	N				
3102 W 173RD ST	N/A	N	N	Unknown	1957	Age of Home / Statistical Model	U	U	UNL	U	N	N/R	N				
17317 KEDZIE AVE	N/A	N	N	Unknown	1955	Age of Home / Statistical Model	U	U	UNL	U	N	N/R	N				
3123 W 173RD ST	N/A	N	N	Unknown	1957	Age of Home / Statistical Model	U	U	UNL	U	N	N/R	N				
3112 W 175TH ST	N/A	N	N	Unknown	1956	Age of Home / Statistical Model	U	U	UNL	U	N	N/R	N				
17301 KEDZIE AVE	N/A	N	N	Unknown	2000	Age of Home / Statistical Model	U	UNL	UNL	NL	N	N/R	N				
17407 KEDZIE AVE	N/A	N	N	Unknown	1951	Age of Home / Statistical Model	U	U	UNL	U	N	N/R	N				
2665 W 171ST ST	N/A	N	N	Unknown	1974	Age of Home / Statistical Model	U	UNL	UNL	NL	N	N/R	N				
3100 W 173RD ST	N/A	N	N	Unknown	1957	Age of Home / Statistical Model	U	U	UNL	U	N	N/R	N				
2907 LEXINGTON DR	N/A	N	N	Unknown	1957	Age of Home / Statistical Model	U	U	UNL	U	N	N/R	N				
17401 KEDZIE AVE	N/A	N	N	Unknown	1953	Age of Home / Statistical Model	U	U	UNL	U	N	N/R	N				
3113 WOODWORTH PL	N/A	N	N	Unknown	1946	Age of Home / Statistical Model	U	U	UNL	U	N	N/R	N				
17413 KEDZIE AVE	N/A	N	N	Unknown	1966	Age of Home / Statistical Model	U	UNL	UNL	NL	N	N/R	N				
3115 LEXINGTON DR	N/A	N	N	Unknown	1952	Age of Home / Statistical Model	U	U	UNL	U	N	N/R	N				
3107 W 173RD ST	N/A	N	N	Unknown	1957	Age of Home / Statistical Model	U	U	UNL	U	N	N/R	N				
3114 W 175TH ST	N/A	N	N	Unknown	1957	Age of Home / Statistical Model	U	U	UNL	U	N	N/R	N				
3124 W 175TH ST	N/A	N	N	Unknown	1957	Age of Home / Statistical Model	U	U	UNL	U	N	N/R	N				
17215 KEDZIE AVE	N/A	N	N	Unknown	1968	Age of Home / Statistical Model	U	UNL	UNL	NL	N	N/R	N				
17219 KEDZIE AVE	N/A	N	N	Unknown	1960	Age of Home / Statistical Model	U	U	UNL	U	N	N/R	N				
17309 KEDZIE AVE	N/A	N	N	Unknown	1954	Age of Home / Statistical Model	U	U	UNL	U	N	N/R	N				
17306 POE AVE	N/A	N	N	Unknown	1960	Age of Home / Statistical Model	U	U	UNL	U	N	N/R	N				
3105 WOODWORTH PL	N/A	N	N	Unknown	1957	Age of Home / Statistical Model	U	U	UNL	U	N	N/R	N				
17135 HIGHLAND AVE	N/A	N	N	Unknown	1954	Visual Confirmation / Statistical Model	U	C	UNL	NL	N	N/R	N				
17217 CALIFORNIA AVE	N/A	N	N	Unknown	1955	Age of Home / Statistical Model	U	U	UNL	U	N	N/R	N				
3003 LONGFELLOW AVE	N/A	N	N	Unknown	1958	Age of Home / Statistical Model	U	U	UNL	U	N	N/R	N				
2714 WOODWORTH PL	N/A	N	N	Unknown	1956	Age of Home / Statistical Model	U	U	UNL	U	N	N/R	N				
17302 HOLMES AVE	N/A	N	N	Unknown	1972	Age of Home / Statistical Model	U	UNL	UNL	NL	N	N/R	N				
17220 HIGHLAND AVE	N/A	N	N	Unknown	1956	Age of Home / Statistical Model	U	U	UNL	U	N	N/R	N				
17132 HIGHLAND AVE	N/A	N	N	Unknown	1954	Age of Home / Statistical Model	U	U	UNL	U	N	N/R	N				
17109 WHITTIER AVE	N/A	N	N	Unknown	1973	Age of Home / Statistical Model	U	UNL	UNL	NL	N	N/R	N				
2902 WOODWORTH PL	N/A	N	N	Unknown	1950	Age of Home / Statistical Model	U	U	UNL	U	N	N/R	N				
2819 LEXINGTON DR	N/A	N	N	Unknown	1952	Age of Home / Statistical Model	U	U	UNL	U	N	N/R	N				
17427 LOWELL AVE	N/A	N	N	Unknown	1958	Age of Home / Statistical Model	U	U	UNL	U	N	N/R	N				
17141 SUMMIT AVE	N/A	N	N	Unknown	1956	Visual Confirmation / Statistical Model	U	C	UNL	NL	N	N/R	N				
2811 W 174TH ST	N/A	N	N	Unknown	1975	Age of Home / Statistical Model	U	UNL	UNL	NL	N	N/R	N				
17410 EMERSON AVE	N/A	N	N	Unknown	1954	Age of Home / Statistical Model	U	U	UNL	U	N	N/R	N				
2817 W 174TH ST	N/A	N	N	Unknown	1957	Age of Home / Statistical Model	U	U	UNL	U	N	N/R	N				
17108 ROCKWELL AVE	N/A	N	N	Unknown	1975	Age of Home / Statistical Model	U	UNL	UNL	NL	N	N/R	N				
3101 LONGFELLOW AVE	N/A	N	N	Unknown	1960	Age of Home / Statistical Model	U	U	UNL	U	N	N/R	N				
17305 BRYANT LN	N/A	N	N	Unknown	1952	Visual Confirmation / Statistical Model	U	L	UNL	L	N	4/30/2024	N				

Service Address	Lead and Copper Sample site number.	Is this a high-risk Facility or Area?	Service Line Newly Identified Since Last Submitted Inventory	Year PWS-Owned Service Line was Installed	Year Customer Side Service Line was Installed	Source of Information Used for Service Line Identification	Gooseneck/ Pigtail	PWS-Owned Service Line Material	Customer Side Service Line Material	Classification for Entire Serivice Line	Was Galvanized Service Line Material ever downstream of Lead?	Date Customer Notified of Lead Service Line	Was a Lead Service Line Previously Replaced at this Location?	Date Lead Service Line Replaced	Material of Service Line Replacement	Has the customer refused access to the property?	Date of customer waiver or IDPH notification, if customer refused access to property
3001 W 173RD ST	N/A	N	N	Unknown	1957	Age of Home / Statistical Model	U	U	UNL	U	N	N/R	N				
3119 W 172ND ST	N/A	N	N	Unknown	1957	Age of Home / Statistical Model	U	U	UNL	U	N	N/R	N				
3016 W 173RD ST	N/A	N	N	Unknown	1956	Age of Home / Statistical Model	U	U	UNL	U	N	N/R	N				
17123 HOLMES AVE	N/A	N	N	Unknown	1954	Age of Home / Statistical Model	U	U	UNL	U	N	N/R	N				
3125 W 172ND ST	N/A	N	N	Unknown	1965	Age of Home / Statistical Model	U	UNL	UNL	NL	N	N/R	N				
3123 W 172ND ST	N/A	N	N	Unknown	1965	Age of Home / Statistical Model	U	UNL	UNL	NL	N	N/R	N				
3101 W 173RD ST	N/A	N	N	Unknown	1965	Age of Home / Statistical Model	U	UNL	UNL	NL	N	N/R	N				
2910 LEXINGTON DR	N/A	N	N	Unknown	1971	Age of Home / Statistical Model	U	UNL	UNL	NL	N	N/R	N				
3009 LONGFELLOW AVE	N/A	N	N	Unknown	1958	Age of Home / Statistical Model	U	U	UNL	U	N	N/R	N				
2912 LEXINGTON DR	N/A	N	N	Unknown	1951	Age of Home / Statistical Model	U	U	UNL	U	N	N/R	N				
17402 POE AVE	N/A	N	N	Unknown	1958	Age of Home / Statistical Model	U	U	UNL	U	N	N/R	N				
17130 ROCKWELL AVE	N/A	N	N	Unknown	1956	Age of Home / Statistical Model	U	U	UNL	U	N	N/R	N				
2630 WOODWORTH PL	N/A	N	N	Unknown	1956	Age of Home / Statistical Model	U	U	UNL	U	N	N/R	N				
17131 SUMMIT AVE	N/A	N	N	Unknown	1956	Visual Confirmation / Statistical Model	U	C	UNL	NL	N	N/R	N				
2638 WOODWORTH PL	N/A	N	N	Unknown	1975	Age of Home / Statistical Model	U	UNL	UNL	NL	N	N/R	N				
17100 ROCKWELL AVE	N/A	N	N	Unknown	1974	Age of Home / Statistical Model	U	UNL	UNL	NL	N	N/R	N				
2648 WOODWORTH PL	N/A	N	N	Unknown	1956	Age of Home / Statistical Model	U	U	UNL	U	N	N/R	N				
2636 WOODWORTH PL	N/A	N	N	Unknown	1989	Age of Home / Statistical Model	U	UNL	UNL	NL	N	N/R	N				
17411 POE AVE	N/A	N	N	Unknown	1966	Age of Home / Statistical Model	U	UNL	UNL	NL	N	N/R	N				
17315 KEDZIE AVE	N/A	N	N	Unknown	1958	Age of Home / Statistical Model	U	U	UNL	U	N	N/R	N				
17315 BRYANT LN	N/A	N	N	Unknown	1956	Age of Home / Statistical Model	U	U	UNL	U	N	N/R	N				
17402 BRYANT LN	N/A	N	N	Unknown	1956	Age of Home / Statistical Model	U	U	UNL	U	N	N/R	N				
3104 W 173RD ST	N/A	N	N	Unknown	1973	Age of Home / Statistical Model	U	UNL	UNL	NL	N	N/R	N				
3113 W 172ND ST	N/A	N	N	Unknown	1972	Age of Home / Statistical Model	U	UNL	UNL	NL	N	N/R	N				
3127 W 172ND ST	N/A	N	N	Unknown	1963	Age of Home / Statistical Model	U	UNL	UNL	NL	N	N/R	N				
3133 W 172ND ST	N/A	N	N	Unknown	1958	Age of Home / Statistical Model	U	U	UNL	U	N	N/R	N				
3111 W 172ND ST	N/A	N	N	Unknown	1956	Age of Home / Statistical Model	U	U	UNL	U	N	N/R	N				
2822 TENNYSON PL	N/A	N	N	Unknown	1958	Age of Home / Statistical Model	U	U	UNL	U	N	N/R	N				
17303 BRYANT LN	N/A	N	N	Unknown	1970	Age of Home / Statistical Model	U	UNL	UNL	NL	N	N/R	N				
2820 TENNYSON PL	N/A	N	N	Unknown	1957	Age of Home / Statistical Model	U	U	UNL	U	N	N/R	N				
17121 HOLMES AVE	N/A	N	N	Unknown	1954	Visual Confirmation / Statistical Model	U	C	UNL	NL	N	N/R	N				
17400 HOLMES AVE	N/A	N	N	Unknown	1956	Visual Confirmation / Statistical Model	U	C	UNL	NL	N	N/R	N				
17306 HOLMES AVE	N/A	N	N	Unknown	1951	Age of Home / Statistical Model	U	U	UNL	U	N	N/R	N				
3117 LEXINGTON DR	N/A	N	N	Unknown	1960	Age of Home / Statistical Model	U	U	UNL	U	N	N/R	N				
2904 W 175TH ST	N/A	N	N	Unknown	1958	Age of Home / Statistical Model	U	U	UNL	U	N	N/R	N				
2810 LEXINGTON DR	N/A	N	N	Unknown	1951	Age of Home / Statistical Model	U	U	UNL	U	N	N/R	N				
3004 W 175TH ST	N/A	N	N	Unknown	1953	Age of Home / Statistical Model	U	U	UNL	U	N	N/R	N				
2816 LEXINGTON DR	N/A	N	N	Unknown	1952	Age of Home / Statistical Model	U	U	UNL	U	N	N/R	N				
17101 WHITTIER AVE	N/A	N	N	Unknown	1957	Age of Home / Statistical Model	U	U	UNL	U	N	N/R	N				
2719 TENNYSON PL	N/A	N	N	Unknown	1956	Age of Home / Statistical Model	U	U	UNL	U	N	N/R	N				
17402 HOLMES AVE	N/A	N	N	Unknown	1971	Age of Home / Statistical Model	U	UNL	UNL	NL	N	N/R	N				
2653 W 171ST ST	N/A	N	N	Unknown	1974	Age of Home / Statistical Model	U	UNL	UNL	NL	N	N/R	N				
17140 HILLSIDE AVE	N/A	N	N	Unknown	1955	Age of Home / Statistical Model	U	U	UNL	U	N	N/R	N				
17200 HILLSIDE AVE	N/A	N	N	Unknown	1955	Age of Home / Statistical Model	U	U	UNL	U	N	N/R	N				
17146 HIGHLAND AVE	N/A	N	N	Unknown	1955	Age of Home / Statistical Model	U	U	UNL	U	N	N/R	N				
2657 W 171ST ST	N/A	N	N	Unknown	1975	Age of Home / Statistical Model	U	UNL	UNL	NL	N	N/R	N				
3007 LONGFELLOW AVE	N/A	N	N	Unknown	1958	Age of Home / Statistical Model	U	U	UNL	U	N	N/R	N				
17110 WHITMAN AVE	N/A	N	N	Unknown	1957	Age of Home / Statistical Model	U	U	UNL	U	N	N/R	N				
17203 HOLMES AVE	N/A	N	N	Unknown	1960	Visual Confirmation / Statistical Model	U	C	UNL	NL	N	N/R	N				
2808 TENNYSON PL	N/A	N	N	Unknown	1958	Age of Home / Statistical Model	U	U	UNL	U	N	N/R	N				
17104 WHITTIER AVE	N/A	N	N	Unknown	1957	Age of Home / Visual Confirmation	U	U	UNL	U	N	N/R	N				
2812 LEXINGTON DR	N/A	N	N	Unknown	1951	Age of Home / Statistical Model	U	U	UNL	U	N	N/R	N				
17418 HOLMES AVE	N/A	N	N	Unknown	1960	Age of Home / Statistical Model	U	U	UNL	U	N	N/R	N				
17405 HOLMES AVE	N/A	N	N	Unknown	1952	Visual Confirmation / Statistical Model	U	L	UNL	L	N	4/30/2024	N				
17111 WHITTIER AVE	N/A	N	N	Unknown	1958	Age of Home / Statistical Model	U	U	UNL	U	N	N/R	N				
16755 LINCOLN STREET	N/A	N	N	Unknown	1903	Age of Home / Statistical Model	U	U	UNL	U	N	N/R	N				
17091 WOOD STREET	N/A	N	N	Unknown	1977	Age of Home	U	UNL	UNL	NL	N	N/R	N				
17067 LINCOLN STREET	N/A	N	N	Unknown	1955	Age of Home / Statistical Model	U	U	UNL	U	N	N/R	N				
16733 DIXIE HIGHWAY	N/A	N	N	Unknown	1960	Age of Home / Statistical Model	U	U	UNL	U	N	N/R	N				
2238 WEST 170TH STREET	N/A	N	N	Unknown	1960	Age of Home / Statistical Model	U	U	UNL	U	N	N/R	N				
16852 CRANE AVENUE	N/A	N	N	Unknown	1955	Age of Home / Statistical Model	U	U	UNL	U	N	N/R	N				
16881 BULGER AVENUE	N/A	N	N	Unknown	1960	Age of Home / Statistical Model	U	U	UNL	U	N	N/R	N				
16909 BULGER AVENUE	N/A	N	N	Unknown	1970	Age of Home / Statistical Model	U	UNL	UNL	NL	N	N/R	N				

Service Address	Lead and Copper Sample site number.	Is this a high-risk Facility or Area?	Service Line Newly Identified Since Last Submitted Inventory	Year PWS-Owned Service Line was Installed	Year Customer Side Service Line was Installed	Source of Information Used for Service Line Identification	Gooseneck/ Pigtail	PWS-Owned Service Line Material	Customer Side Service Line Material	Classification for Entire Serivice Line	Was Galvanized Service Line Material ever downstream of Lead?	Date Customer Notified of Lead Service Line	Was a Lead Service Line Previously Replaced at this Location?	Date Lead Service Line Replaced	Material of Service Line Replacement	Has the customer refused access to the property?	Date of customer waiver or IDPH notification, if customer refused access to property
2120 WEST 170TH STREET	N/A	N	N	Unknown	1955	Age of Home / Statistical Model	U	U	UNL	U	N	N/R	N				
17031 SHEA AVENUE	N/A	N	N	Unknown	1971	Age of Home / Statistical Model	U	UNL	UNL	NL	N	N/R	N				
17065 ANTHONY AVENUE	N/A	N	N	Unknown	1961	Age of Home / Statistical Model	U	UNL	UNL	NL	N	N/R	N				
16842 SHEA AVENUE	N/A	N	N	Unknown	1963	Age of Home / Statistical Model	U	UNL	UNL	NL	N	N/R	N				
1917 WEST 167TH STREET	N/A	N	N	Unknown	1960	Age of Home / Statistical Model	U	U	UNL	U	N	N/R	N				
1722 WEST 168TH STREET	N/A	N	N	Unknown	1960	Age of Home / Statistical Model	U	U	UNL	U	N	N/R	N				
16926 CRANE AVENUE	N/A	N	N	Unknown	1955	Age of Home / Statistical Model	U	U	UNL	U	N	N/R	N				
16809 BULGER AVENUE	N/A	N	N	Unknown	1970	Age of Home / Statistical Model	U	UNL	UNL	NL	N	N/R	N				
16736 WOOD STREET	N/A	N	N	Unknown	1908	Age of Home / Statistical Model	U	U	UNL	U	N	N/R	N				
17309 POE AVE	N/A	N	N	Unknown	1956	Age of Home / Statistical Model	U	U	UNL	U	N	N/R	N				
17215 LONGFELLOW AVE	N/A	N	N	Unknown	1954	Visual Confirmation / Statistical Model	U	C	UNL	NL	N	N/R	N				
17211 LONGFELLOW AVE	N/A	N	N	Unknown	1950	Age of Home / Statistical Model	U	U	UNL	U	N	N/R	N				
17204 LONGFELLOW AVE	N/A	N	N	Unknown	1970	Age of Home / Statistical Model	U	UNL	UNL	NL	N	N/R	N				
17210 HIGHLAND AVE	N/A	N	N	Unknown	1954	Age of Home / Statistical Model	U	U	UNL	U	N	N/R	N				
17211 CALIFORNIA AVE	N/A	N	N	Unknown	1955	Age of Home / Statistical Model	U	U	UNL	U	N	N/R	N				
17207 HOLMES AVE	N/A	N	N	Unknown	1952	Age of Home / Statistical Model	U	U	UNL	U	N	N/R	N				
17212 LONGFELLOW AVE	N/A	N	N	Unknown	1958	Age of Home / Statistical Model	U	U	UNL	U	N	N/R	N				
2800 W 174TH ST	N/A	N	N	Unknown	1958	Age of Home / Statistical Model	U	U	UNL	U	N	N/R	N				
17351 CALIFORNIA AVE	N/A	N	N	Unknown	1954	Age of Home / Statistical Model	U	U	UNL	U	N	N/R	N				
2809 W 173RD ST	N/A	N	N	Unknown	1957	Age of Home / Statistical Model	U	U	UNL	U	N	N/R	N				
16954 ANNETTA AVENUE	N/A	N	N	Unknown	1949	Age of Home / Notified by Customer	U	U	C	U	N	N/R	N				
16943 MURPHY AVENUE	N/A	N	N	Unknown	1960	Age of Home / Notified by Customer	U	U	C	U	N	N/R	N				
17030 TRAPET AVENUE	N/A	N	N	Unknown	1951	Age of Home / Notified by Customer	U	U	C	U	N	N/R	N				
2128 WEST 170TH STREET	N/A	N	N	Unknown	1953	Age of Home / Notified by Customer	U	U	C	U	N	N/R	N				
17108 ELM DR	N/A	N	N	Unknown	1962	Age of Home / Notified by Customer	U	UNL	C	NL	N	N/R	N				
3306 MAPLE LN	N/A	N	N	Unknown	1962	Age of Home / Notified by Customer	U	UNL	C	NL	N	N/R	N				
2715 LARKSPUR LN	N/A	N	N	Unknown	1960	Age of Home / Notified by Customer	U	U	C	U	N	N/R	N				
16959 ORCHARD RIDGE AVENUE	N/A	N	N	Unknown	1953	Age of Home / Notified by Customer	U	U	GRR	GRR	Y	4/30/2024	N				
16745 BULGER AVENUE	N/A	N	N	Unknown	1952	Age of Home / Notified by Customer	U	U	GRR	GRR	Y	4/30/2024	N				
16744 ORCHARD RIDGE AVENUE	N/A	N	N	Unknown	1951	Age of Home / Notified by Customer	U	U	GRR	GRR	Y	4/30/2024	N				
16833 SHEA AVENUE	N/A	N	N	Unknown	1962	Age of Home / Notified by Customer	U	UNL	GRR	GRR	Y	4/30/2024	N				
16723 BULGER AVENUE	N/A	N	N	Unknown	1953	Age of Home / Notified by Customer	U	U	GRR	GRR	Y	4/30/2024	N				
16935 JODAVE AVENUE	N/A	N	N	Unknown	1924	Age of Home / Notified by Customer	U	U	L	L	N	4/30/2024	N				
17077 BULGER AVENUE	N/A	N	N	Unknown	1940	Age of Home / Notified by Customer	U	U	L	L	N	4/30/2024	N				
16724 HEAD AVENUE	N/A	N	N	Unknown	1948	Age of Home / Notified by Customer	U	U	L	L	N	4/30/2024	N				
2430 WEST 170TH STREET	N/A	N	N	Unknown	1956	Age of Home / Notified by Customer	U	U	L	L	N	4/30/2024	N				
16759 HEAD AVENUE	N/A	N	N	Unknown	1948	Age of Home / Notified by Customer	U	U	L	L	N	4/30/2024	N				
16950 JODAVE AVENUE	N/A	N	N	Unknown	1903	Age of Home / Notified by Customer	U	U	L	L	N	4/30/2024	N				
16732 BULGER AVENUE	N/A	N	N	Unknown	1961	Age of Home / Notified by Customer	U	UNL	L	L	N	4/30/2024	N				
16934 ANNETTA AVENUE	N/A	N	N	Unknown	1952	Age of Home / Notified by Customer	U	U	L	L	N	4/30/2024	N				
16743 SHEA AVENUE	N/A	N	N	Unknown	1953	<Null> / Visual Confirmation	U	L	L	L	N	4/30/2024	N				
16841 SHEA AVENUE	N/A	N	N	Unknown	1956	Age of Home / Notified by Customer	U	U	L	L	N	4/30/2024	N				
16841 ORCHARD RIDGE AVENUE	N/A	N	N	Unknown	1955	Age of Home / Notified by Customer	U	U	L	L	N	4/30/2024	N				
17035 WESTERN AVENUE	N/A	N	N	Unknown	1953	Age of Home / Notified by Customer	U	U	L	L	N	4/30/2024	N				
16968 BULGER AVENUE	N/A	N	N	Unknown	1889	Age of Home / Notified by Customer	U	U	L	L	N	4/30/2024	N				
2127 WEST 170TH STREET	N/A	N	N	Unknown	1936	Age of Home / Notified by Customer	U	U	L	L	N	4/30/2024	N				
16870 TRAPET AVENUE	N/A	N	N	Unknown	1954	Age of Home / Notified by Customer	U	U	L	L	N	4/30/2024	N				
17055 JODAVE AVENUE	N/A	N	N	Unknown	1924	Age of Home / Notified by Customer	U	U	L	L	N	4/30/2024	N				
2313 WEST 170TH STREET	N/A	N	N	Unknown	1952	Age of Home / Notified by Customer	U	U	L	L	N	4/30/2024	N				
17084 WINCHESTER AVENUE	N/A	N	N	Unknown	1944	Age of Home / Notified by Customer	U	U	L	L	N	4/30/2024	N				
17054 SHEA AVENUE	N/A	N	N	Unknown	1926	Age of Home / Notified by Customer	U	U	L	L	N	4/30/2024	N				
16842 HEAD AVENUE	N/A	N	N	Unknown	1948	Age of Home / Notified by Customer	U	U	L	L	N	4/30/2024	N				
17036 SHEA AVENUE	N/A	N	N	Unknown	1889	Age of Home / Notified by Customer	U	U	L	L	N	4/30/2024	N				
17043 HEAD AVENUE	N/A	N	N	Unknown	1948	Age of Home / Notified by Customer	U	U	L	L	N	4/30/2024	N				
17093 ANTHONY AVENUE	N/A	N	N	Unknown	1929	Age of Home / Notified by Customer	U	U	L	L	N	4/30/2024	N				
17057 HEAD AVENUE	N/A	N	N	Unknown	1940	Age of Home / Notified by Customer	U	U	L	L	N	4/30/2024	N				
17073 TRAPET AVENUE	N/A	N	N	Unknown	1948	Age of Home / Statistical Model	U	U	L	L	N	4/30/2024	N				
17092 LINCOLN STREET	N/A	N	N	Unknown	1951	Age of Home / Statistical Model	U	U	L	L	N	4/30/2024	N				
2237 WEST 167TH STREET	N/A	N	N	Unknown	1949	Age of Home / Statistical Model	U	U	L	L	N	4/30/2024	N				
2109 WEST 167TH STREET	N/A	N	N	Unknown	1951	Age of Home / Statistical Model	U	U	L	L	N	4/30/2024	N				
2105 WEST 167TH STREET	N/A	N	N	Unknown	1954	Age of Home / Statistical Model	U	U	L	L	N	4/30/2024	N				
16826 TRAPET AVENUE	N/A	N	N	Unknown	1952	Age of Home / Statistical Model	U	U	L	L	N	4/30/2024	N				
16832 ANTHONY AVENUE	N/A	N	N	Unknown	1951	Age of Home / Statistical Model	U	U	L	L	N	4/30/2024	N				

Service Address	Lead and Copper Sample site number.	Is this a high-risk Facility or Area?	Service Line Newly Identified Since Last Submitted Inventory	Year PWS-Owned Service Line was Installed	Year Customer Side Service Line was Installed	Source of Information Used for Service Line Identification	Gooseneck/ Pigtail	PWS-Owned Service Line Material	Customer Side Service Line Material	Classification for Entire Serivice Line	Was Galvanized Service Line Material ever downstream of Lead?	Date Customer Notified of Lead Service Line	Was a Lead Service Line Previously Replaced at this Location?	Date Lead Service Line Replaced	Material of Service Line Replacement	Has the customer refused access to the property?	Date of customer waiver or IDPH notification, if customer refused access to property
2133 WEST 167TH STREET	N/A	N	N	Unknown	1954	Age of Home / Statistical Model	U	U	L	L	N	4/30/2024	N				
16707 DIXIE HIGHWAY	N/A	N	N	Unknown	1915	Age of Home / Statistical Model	U	U	L	L	N	4/30/2024	N				
1712 WEST 168TH STREET	N/A	N	N	Unknown	1928	Age of Home / Statistical Model	U	U	L	L	N	4/30/2024	N				
1909 WEST 170TH STREET	N/A	N	N	Unknown	1995	Age of Home / Statistical Model	U	UNL	L	L	N	4/30/2024	N				
2335 WEST 170TH STREET	N/A	N	N	Unknown	1925	Age of Home / Statistical Model	U	U	L	L	N	4/30/2024	N				
17031 TRAPET AVENUE	N/A	N	N	Unknown	1947	Age of Home / Statistical Model	U	U	L	L	N	4/30/2024	N				
16751 WOOD STREET	N/A	N	N	Unknown	2001	Age of Home / Statistical Model	U	UNL	L	L	N	4/30/2024	N				
16777 WOOD STREET	N/A	N	N	Unknown	1924	Age of Home / Statistical Model	U	U	L	L	N	4/30/2024	N				
2205 WEST 167TH STREET	N/A	N	N	Unknown	1948	Age of Home / Statistical Model	U	U	L	L	N	4/30/2024	N				
2113 WEST 167TH STREET	N/A	N	N	Unknown	1947	Age of Home / Statistical Model	U	U	L	L	N	4/30/2024	N				
2137 WEST 167TH STREET	N/A	N	N	Unknown	1954	Age of Home / Statistical Model	U	U	L	L	N	4/30/2024	N				
2317 WEST 167TH STREET	N/A	N	N	Unknown	1949	Age of Home / Statistical Model	U	U	L	L	N	4/30/2024	N				
16720 WOOD STREET	N/A	N	N	Unknown	1908	Age of Home / Statistical Model	U	U	L	L	N	4/30/2024	N				
16715 DIXIE HIGHWAY	N/A	N	N	Unknown	1952	Age of Home / Statistical Model	U	U	L	L	N	4/30/2024	N				
2209 WEST 167TH STREET	N/A	N	N	Unknown	1953	Age of Home / Statistical Model	U	U	L	L	N	4/30/2024	N				
16729 WESTERN AVENUE	N/A	N	N	Unknown	1950	Age of Home / Statistical Model	U	U	L	L	N	4/30/2024	N				
16727 TRAPET AVENUE	N/A	N	N	Unknown	1951	Age of Home / Statistical Model	U	U	L	L	N	4/30/2024	N				
16726 SHEA AVENUE	N/A	N	N	Unknown	1955	Age of Home / Statistical Model	U	U	L	L	N	4/30/2024	N				
16738 CRANE AVENUE	N/A	N	N	Unknown	1951	Age of Home / Statistical Model	U	U	L	L	N	4/30/2024	N				
16725 SHEA AVENUE	N/A	N	N	Unknown	1948	Age of Home / Statistical Model	U	U	L	L	N	4/30/2024	N				
16725 ANTHONY AVENUE	N/A	N	N	Unknown	1955	Age of Home / Statistical Model	U	U	L	L	N	4/30/2024	N				
16722 CRANE AVENUE	N/A	N	N	Unknown	1954	Age of Home / Statistical Model	U	U	L	L	N	4/30/2024	N				
16759 TRAPET AVENUE	N/A	N	N	Unknown	1950	Age of Home / Statistical Model	U	U	L	L	N	4/30/2024	N				
2141 WEST 171ST STREET	N/A	N	N	Unknown	1964	Age of Home / Statistical Model	U	UNL	L	L	N	4/30/2024	N				
2175 WEST 171ST STREET	N/A	N	N	Unknown	1964	Age of Home / Statistical Model	U	UNL	L	L	N	4/30/2024	N				
2235 WEST 171ST STREET	N/A	N	N	Unknown	1964	Age of Home / Statistical Model	U	UNL	L	L	N	4/30/2024	N				
2257 WEST 171ST STREET	N/A	N	N	Unknown	1964	Age of Home / Statistical Model	U	UNL	L	L	N	4/30/2024	N				
3124 SHAGBARK LN	N/A	N	N	Unknown	1998	Age of Home / Statistical Model	U	UNL	L	L	N	4/30/2024	N				
18108 ORLEANS DR	N/A	N	N	Unknown	1975	Age of Home / Statistical Model	U	UNL	L	L	N	4/30/2024	N				
3521 MARSEILLE LN	N/A	N	N	Unknown	1976	Age of Home / Statistical Model	U	UNL	L	L	N	4/30/2024	N				
17053 WINCHESTER AVENUE	N/A	N	N	Unknown	1916	Age of Home / Statistical Model	U	U	L	L	N	4/30/2024	N				
17064 TRAPET AVENUE	N/A	N	N	Unknown	1952	Age of Home / Statistical Model	U	U	L	L	N	4/30/2024	N				
2166 WEST 171ST STREET	N/A	N	N	Unknown	1946	Age of Home / Statistical Model	U	U	L	L	N	4/30/2024	N				
17043 WOOD STREET	N/A	N	N	Unknown	1931	Age of Home / Statistical Model	U	U	L	L	N	4/30/2024	N				
17046 CRANE AVENUE	N/A	N	N	Unknown	1971	Age of Home / Statistical Model	U	UNL	L	L	N	4/30/2024	N				
2201 WEST 170TH STREET	N/A	N	N	Unknown	1941	Age of Home / Statistical Model	U	U	L	L	N	4/30/2024	N				
17051 WINCHESTER AVENUE	N/A	N	N	Unknown	1924	Age of Home / Statistical Model	U	U	L	L	N	4/30/2024	N				
17058 DIXIE HIGHWAY	N/A	N	N	Unknown	1952	Age of Home / Statistical Model	U	U	L	L	N	4/30/2024	N				
17060 ORCHARD RIDGE AVENUE	N/A	N	N	Unknown	1932	Age of Home / Statistical Model	U	U	L	L	N	4/30/2024	N				
17093 TRAPET AVENUE	N/A	N	N	Unknown	1962	Age of Home / Statistical Model	U	UNL	L	L	N	4/30/2024	N				
1814 WEST 169TH STREET	N/A	N	N	Unknown	1956	Age of Home / Statistical Model	U	U	L	L	N	4/30/2024	N				
16728 WOOD STREET	N/A	N	N	Unknown	1908	Age of Home / Statistical Model	U	U	L	L	N	4/30/2024	N				
16832 TRAPET AVENUE	N/A	N	N	Unknown	1951	Age of Home / Statistical Model	U	U	L	L	N	4/30/2024	N				
1819 WEST 167TH STREET	N/A	N	N	Unknown	1953	Age of Home / Statistical Model	U	U	L	L	N	4/30/2024	N				
1815 WEST 167TH STREET	N/A	N	N	Unknown	1923	Age of Home / Statistical Model	U	U	L	L	N	4/30/2024	N				
16732 ORCHARD RIDGE AVENUE	N/A	N	N	Unknown	1954	Age of Home / Statistical Model	U	U	L	L	N	4/30/2024	N				
17038 WINCHESTER AVENUE	N/A	N	N	Unknown	1922	Age of Home / Statistical Model	U	U	L	L	N	4/30/2024	N				
17047 LINCOLN STREET	N/A	N	N	Unknown	1925	Age of Home / Statistical Model	U	U	L	L	N	4/30/2024	N				
16935 WESTERN AVENUE	N/A	N	N	Unknown	1951	Age of Home / Statistical Model	U	U	L	L	N	4/30/2024	N				
16950 PAGE AVENUE	N/A	N	N	Unknown	1892	Age of Home / Statistical Model	U	U	L	L	N	4/30/2024	N				
16923 LINCOLN STREET	N/A	N	N	Unknown	1903	Age of Home / Statistical Model	U	U	L	L	N	4/30/2024	N				
2323 WEST 170TH STREET	N/A	N	N	Unknown	1974	Age of Home / Statistical Model	U	UNL	L	L	N	4/30/2024	N				
2117 WEST 170TH STREET	N/A	N	N	Unknown	1948	Age of Home / Statistical Model	U	U	L	L	N	4/30/2024	N				
1911 WEST 170TH STREET	N/A	N	N	Unknown	1995	Age of Home / Statistical Model	U	UNL	L	L	N	4/30/2024	N				
17030 JODAVE AVENUE	N/A	N	N	Unknown	1913	Age of Home / Statistical Model	U	U	L	L	N	4/30/2024	N				
16938 PAGE AVENUE	N/A	N	N	Unknown	1996	Age of Home / Statistical Model	U	UNL	L	L	N	4/30/2024	N				
2019 WEST 170TH STREET	N/A	N	N	Unknown	1952	Age of Home / Statistical Model	U	U	L	L	N	4/30/2024	N				
17023 TRAPET AVENUE	N/A	N	N	Unknown	1898	Age of Home / Statistical Model	U	U	L	L	N	4/30/2024	N				
2301 WEST 170TH STREET	N/A	N	N	Unknown	1998	Age of Home / Statistical Model	U	UNL	L	L	N	4/30/2024	N				
17039 BULGER AVENUE	N/A	N	N	Unknown	1930	Age of Home / Statistical Model	U	U	L	L	N	4/30/2024	N				
17077 SHEA AVENUE	N/A	N	N	Unknown	1996	Age of Home / Statistical Model	U	UNL	L	L	N	4/30/2024	N				
17071 WINCHESTER AVENUE	N/A	N	N	Unknown	1928	Age of Home / Statistical Model	U	U	L	L	N	4/30/2024	N				
2305 WEST 170TH STREET	N/A	N	N	Unknown	1953	Age of Home / Statistical Model	U	U	L	L	N	4/30/2024	N				

Service Address	Lead and Copper Sample site number.	Is this a high-risk Facility or Area?	Service Line Newly Identified Since Last Submitted Inventory	Year PWS-Owned Service Line was Installed	Year Customer Side Service Line was Installed	Source of Information Used for Service Line Identification	Gooseneck/ Pigtail	PWS-Owned Service Line Material	Customer Side Service Line Material	Classification for Entire Serivice Line	Was Galvanized Service Line Material ever downstream of Lead?	Date Customer Notified of Lead Service Line	Was a Lead Service Line Previously Replaced at this Location?	Date Lead Service Line Replaced	Material of Service Line Replacement	Has the customer refused access to the property?	Date of customer waiver or IDPH notification, if customer refused access to property
2119 WEST 170TH STREET	N/A	N	N	Unknown	1948	Age of Home / Statistical Model	U	U	L	L	N	4/30/2024	N				
17037 HEAD AVENUE	N/A	N	N	Unknown	1948	Age of Home / Statistical Model	U	U	L	L	N	4/30/2024	N				
17023 WINCHESTER AVENUE	N/A	N	N	Unknown	1922	Age of Home / Statistical Model	U	U	L	L	N	4/30/2024	N				
17080 ORCHARD RIDGE AVENUE	N/A	N	N	Unknown	2002	Age of Home / Statistical Model	U	UNL	L	L	N	4/30/2024	N				
17026 BULGER AVENUE	N/A	N	N	Unknown	1923	Age of Home / Statistical Model	U	U	L	L	N	4/30/2024	N				
17042 JODAVE AVENUE	N/A	N	N	Unknown	1883	Age of Home / Statistical Model	U	U	L	L	N	4/30/2024	N				
17035 ORCHARD RIDGE AVENUE	N/A	N	N	Unknown	1968	Age of Home / Statistical Model	U	UNL	L	L	N	4/30/2024	N				
17056 WOOD STREET	N/A	N	N	Unknown	1922	Age of Home / Statistical Model	U	U	L	L	N	4/30/2024	N				
17046 SHEA AVENUE	N/A	N	N	Unknown	1890	Age of Home / Statistical Model	U	U	L	L	N	4/30/2024	N				
17058 ANTHONY AVENUE	N/A	N	N	Unknown	1938	Age of Home / Statistical Model	U	U	L	L	N	4/30/2024	N				
16926 WOOD STREET	N/A	N	N	Unknown	1953	Age of Home / Statistical Model	U	U	L	L	N	4/30/2024	N				
16939 CRANE AVENUE	N/A	N	N	Unknown	1923	Age of Home / Statistical Model	U	U	L	L	N	4/30/2024	N				
16930 BULGER AVENUE	N/A	N	N	Unknown	1941	Age of Home / Statistical Model	U	U	L	L	N	4/30/2024	N				
2000 170TH STREET	N/A	N	N	Unknown	Unknown	<Null> / Statistical Model	U	U	L	L	N	4/30/2024	N				
16930 WINCHESTER AVENUE	N/A	N	N	Unknown	1951	Age of Home / Statistical Model	U	U	L	L	N	4/30/2024	N				
16965 WINCHESTER AVENUE	N/A	N	N	Unknown	1894	Age of Home / Statistical Model	U	U	L	L	N	4/30/2024	N				
16901 SHEA AVENUE	N/A	N	N	Unknown	Unknown	<Null> / Statistical Model	U	U	L	L	N	4/30/2024	N				
16826 LINCOLN STREET	N/A	N	N	Unknown	1949	Age of Home / Statistical Model	U	U	L	L	N	4/30/2024	N				
16910 BULGER AVENUE	N/A	N	N	Unknown	1935	Age of Home / Statistical Model	U	U	L	L	N	4/30/2024	N				
16918 WOOD STREET	N/A	N	N	Unknown	1923	Age of Home / Statistical Model	U	U	L	L	N	4/30/2024	N				
16968 JODAVE AVENUE	N/A	N	N	Unknown	1892	Age of Home / Statistical Model	U	U	L	L	N	4/30/2024	N				
16958 HEAD AVENUE	N/A	N	N	Unknown	1939	Age of Home / Statistical Model	U	U	L	L	N	4/30/2024	N				
16873 HEAD AVENUE	N/A	N	N	Unknown	1951	Age of Home / Statistical Model	U	U	L	L	N	4/30/2024	N				
16861 ANTHONY AVENUE	N/A	N	N	Unknown	1952	Age of Home / Statistical Model	U	U	L	L	N	4/30/2024	N				
16843 WOOD STREET	N/A	N	N	Unknown	1926	Age of Home / Statistical Model	U	U	L	L	N	4/30/2024	N				
16832 SHEA AVENUE	N/A	N	N	Unknown	1954	Age of Home / Statistical Model	U	U	L	L	N	4/30/2024	N				
16864 SHEA AVENUE	N/A	N	N	Unknown	1941	Age of Home / Statistical Model	U	U	L	L	N	4/30/2024	N				
16861 SHEA AVENUE	N/A	N	N	Unknown	1956	Age of Home / Statistical Model	U	U	L	L	N	4/30/2024	N				
1802 WEST 169TH STREET	N/A	N	N	Unknown	1956	Age of Home / Statistical Model	U	U	L	L	N	4/30/2024	N				
16947 ORCHARD RIDGE AVENUE	N/A	N	N	Unknown	1962	Age of Home / Statistical Model	U	UNL	L	L	N	4/30/2024	N				
16965 SHEA AVENUE	N/A	N	N	Unknown	1923	Age of Home / Statistical Model	U	U	L	L	N	4/30/2024	N				
16809 SHEA AVENUE	N/A	N	N	Unknown	1953	Age of Home / Statistical Model	U	U	L	L	N	4/30/2024	N				
16910 WINCHESTER AVENUE	N/A	N	N	Unknown	1927	Age of Home / Statistical Model	U	U	L	L	N	4/30/2024	N				
16910 HEAD AVENUE	N/A	N	N	Unknown	1946	Age of Home / Statistical Model	U	U	L	L	N	4/30/2024	N				
16959 BULGER AVENUE	N/A	N	N	Unknown	1927	Age of Home / Statistical Model	U	U	L	L	N	4/30/2024	N				
16949 WOOD STREET	N/A	N	N	Unknown	1892	Age of Home / Statistical Model	U	U	L	L	N	4/30/2024	N				
16918 WINCHESTER AVENUE	N/A	N	N	Unknown	1923	Age of Home / Statistical Model	U	U	L	L	N	4/30/2024	N				
1918 WEST 169TH STREET	N/A	N	N	Unknown	1926	Age of Home / Statistical Model	U	U	L	L	N	4/30/2024	N				
16955 SHEA AVENUE	N/A	N	N	Unknown	1951	Age of Home / Statistical Model	U	U	L	L	N	4/30/2024	N				
16963 SHEA AVENUE	N/A	N	N	Unknown	1951	Age of Home / Statistical Model	U	U	L	L	N	4/30/2024	N				
16912 ORCHARD RIDGE AVENUE	N/A	N	N	Unknown	1972	Age of Home / Statistical Model	U	UNL	L	L	N	4/30/2024	N				
16922 LINCOLN STREET	N/A	N	N	Unknown	1926	Age of Home / Statistical Model	U	U	L	L	N	4/30/2024	N				
16965 WESTERN AVENUE	N/A	N	N	Unknown	1949	Age of Home / Statistical Model	U	U	L	L	N	4/30/2024	N				
2308 WEST 170TH STREET	N/A	N	N	Unknown	1973	Age of Home / Statistical Model	U	UNL	L	L	N	4/30/2024	N				
3707 GLYNWOOD LN	N/A	N	N	Unknown	1972	Age of Home / Statistical Model	U	UNL	L	L	N	4/30/2024	N				
2801 TURTLE CREEK DR	N/A	N	N	Unknown	1964	Age of Home / Statistical Model	U	UNL	L	L	N	4/30/2024	N				
17341 PALMER BLVD	N/A	N	N	Unknown	1995	Age of Home / Statistical Model	U	UNL	L	L	N	4/30/2024	N				
2121 W 171ST ST	N/A	N	N	Unknown	1964	Age of Home / Statistical Model	U	UNL	L	L	N	4/30/2024	N				
2155 W 171ST ST	N/A	N	N	Unknown	1964	Age of Home / Statistical Model	U	UNL	L	L	N	4/30/2024	N				
17403 WELLINGTON DR	N/A	N	N	Unknown	1971	Age of Home / Statistical Model	U	UNL	L	L	N	4/30/2024	N				
3614 TAMARIND LN	N/A	N	N	Unknown	1971	Age of Home / Statistical Model	U	UNL	L	L	N	4/30/2024	N				
3705 TAMARIND LN	N/A	N	N	Unknown	1972	Age of Home / Statistical Model	U	UNL	L	L	N	4/30/2024	N				
3702 GLYNWOOD LN	N/A	N	N	Unknown	1971	Age of Home / Statistical Model	U	UNL	L	L	N	4/30/2024	N				
3408 MONTMARTE AVE	N/A	N	N	Unknown	1975	Age of Home / Statistical Model	U	UNL	L	L	N	4/30/2024	N				
17500 CARRIAGEWAY DR	N/A	N	N	Unknown	1979	Age of Home / Statistical Model	U	UNL	L	L	N	4/30/2024	N				
3604 WELLINGTON CT	N/A	N	N	Unknown	1971	Age of Home / Statistical Model	U	UNL	L	L	N	4/30/2024	N				
17824 RIDGEWOOD DR	N/A	N	N	Unknown	1971	Age of Home / Statistical Model	U	UNL	L	L	N	4/30/2024	N				
18013 CHANTILLY LN	N/A	Y	N	Unknown	1974	Age of Home / Statistical Model	U	UNL	L	L	N	4/30/2024	N				
3409 FOUNTAINEBLEAU DR	N/A	N	N	Unknown	1976	Age of Home / Statistical Model	U	UNL	L	L	N	4/30/2024	N				
3401 FOUNTAINEBLEAU DR	N/A	N	N	Unknown	1973	Age of Home / Statistical Model	U	UNL	L	L	N	4/30/2024	N				
17680 KEDZIE AVE	N/A	N	N	Unknown	1988	Age of Home / Statistical Model	U	UNL	L	L	N	4/30/2024	N				
17712 STONEBRIDGE DR	N/A	N	N	Unknown	1971	Age of Home / Statistical Model	U	UNL	L	L	N	4/30/2024	N				
17908 CHARTRES CT	N/A	N	N	Unknown	1971	Age of Home / Statistical Model	U	UNL	L	L	N	4/30/2024	N				

Service Address	Lead and Copper Sample site number.	Is this a high-risk Facility or Area?	Service Line Newly Identified Since Last Submitted Inventory	Year PWS-Owned Service Line was Installed	Year Customer Side Service Line was Installed	Source of Information Used for Service Line Identification	Gooseneck/ Pigtail	PWS-Owned Service Line Material	Customer Side Service Line Material	Classification for Entire Serivice Line	Was Galvanized Service Line Material ever downstream of Lead?	Date Customer Notified of Lead Service Line	Was a Lead Service Line Previously Replaced at this Location?	Date Lead Service Line Replaced	Material of Service Line Replacement	Has the customer refused access to the property?	Date of customer waiver or IDPH notification, if customer refused access to property
17612 SURREY LN	N/A	N	N	Unknown	1993	Age of Home / Statistical Model	U	UNL	L	L	N	4/30/2024	N				
18000 CHANTILLY LN	N/A	N	N	Unknown	1974	Age of Home / Statistical Model	U	UNL	L	L	N	4/30/2024	N				
17720 STONEBRIDGE DR	N/A	N	N	Unknown	1971	Age of Home / Statistical Model	U	UNL	L	L	N	4/30/2024	N				
3113 SURREY LN	N/A	N	N	Unknown	1996	Age of Home / Statistical Model	U	UNL	L	L	N	4/30/2024	N				
18001 CHANTILLY LN	N/A	N	N	Unknown	1974	Age of Home / Statistical Model	U	UNL	L	L	N	4/30/2024	N				
17925 KEDZIE AVE	N/A	N	N	Unknown	1940	Age of Home / Statistical Model	U	U	L	L	N	4/30/2024	N				
3410 FOUNTAINEBLEAU DR	N/A	N	N	Unknown	1973	Age of Home / Statistical Model	U	UNL	L	L	N	4/30/2024	N				
3404 MONTMARTE AVE	N/A	N	N	Unknown	1973	Age of Home / Statistical Model	U	UNL	L	L	N	4/30/2024	N				
18105 CHARLEMAGNE AVE	N/A	N	N	Unknown	1977	Age of Home / Statistical Model	U	UNL	L	L	N	4/30/2024	N				
18005 CHANTILLY LN	N/A	N	N	Unknown	1974	Age of Home / Statistical Model	U	UNL	L	L	N	4/30/2024	N				
3509 BORDEAUX CT	N/A	N	N	Unknown	1976	Age of Home / Statistical Model	U	UNL	L	L	N	4/30/2024	N				
3524 MARSEILLE LN	N/A	N	N	Unknown	1976	Age of Home / Statistical Model	U	UNL	L	L	N	4/30/2024	N				
3513 BORDEAUX CT	N/A	N	N	Unknown	1977	Age of Home / Statistical Model	U	UNL	L	L	N	4/30/2024	N				
3525 MARSEILLE LN	N/A	N	N	Unknown	1976	Age of Home / Statistical Model	U	UNL	L	L	N	4/30/2024	N				
18012 CHANTILLY LN	N/A	N	N	Unknown	1974	Age of Home / Statistical Model	U	UNL	L	L	N	4/30/2024	N				
3517 BORDEAUX CT	N/A	N	N	Unknown	1980	Age of Home / Statistical Model	U	UNL	L	L	N	4/30/2024	N				
3402 SEINE CT	N/A	N	N	Unknown	1978	Age of Home / Statistical Model	U	UNL	L	L	N	4/30/2024	N				
3506 FOUNTAINEBLEAU DR	N/A	N	N	Unknown	1974	Age of Home / Statistical Model	U	UNL	L	L	N	4/30/2024	N				
18115 FOUNTAINEBLEAU DR	N/A	N	N	Unknown	1976	Age of Home / Statistical Model	U	UNL	L	L	N	4/30/2024	N				
3409 MONTMARTE AVE	N/A	N	N	Unknown	1974	Age of Home / Statistical Model	U	UNL	L	L	N	4/30/2024	N				
3527 MARSEILLE LN	N/A	N	N	Unknown	1976	Age of Home / Statistical Model	U	UNL	L	L	N	4/30/2024	N				
3522 MARSEILLE LN	N/A	Y	N	Unknown	1976	Age of Home / Statistical Model	U	UNL	L	L	N	4/30/2024	N				
18205 FOUNTAINEBLEAU DR	N/A	N	N	Unknown	1976	Age of Home / Statistical Model	U	UNL	L	L	N	4/30/2024	N				
17051 BULGER AVENUE	N/A	N	N	Unknown	1927	Age of Home / Statistical Model	U	U	L	L	N	4/30/2024	N				
17069 WOOD STREET	N/A	N	N	Unknown	1952	Age of Home / Statistical Model	U	U	L	L	N	4/30/2024	N				
17064 SHEA AVENUE	N/A	N	N	Unknown	1927	Age of Home / Statistical Model	U	U	L	L	N	4/30/2024	N				
17070 BULGER AVENUE	N/A	N	N	Unknown	1937	Age of Home / Statistical Model	U	U	L	L	N	4/30/2024	N				
17032 HEAD AVENUE	N/A	N	N	Unknown	1895	Age of Home / Statistical Model	U	U	L	L	N	4/30/2024	N				
17051 SHEA AVENUE	N/A	N	N	Unknown	1948	Age of Home / Statistical Model	U	U	L	L	N	4/30/2024	N				
17063 JODAVE AVENUE	N/A	N	N	Unknown	1923	Age of Home / Statistical Model	U	U	L	L	N	4/30/2024	N				
2035 WEST 170TH STREET	N/A	N	N	Unknown	1948	Age of Home / Statistical Model	U	U	L	L	N	4/30/2024	N				
1832 WEST 169TH STREET	N/A	N	N	Unknown	1929	Age of Home / Statistical Model	U	U	L	L	N	4/30/2024	N				
16930 JODAVE AVENUE	N/A	N	N	Unknown	1920	Age of Home / Statistical Model	U	U	L	L	N	4/30/2024	N				
16756 CRANE AVENUE	N/A	N	N	Unknown	1955	Age of Home / Statistical Model	U	U	L	L	N	4/30/2024	N				
16821 BULGER AVENUE	N/A	N	N	Unknown	1956	Age of Home / Statistical Model	U	U	L	L	N	4/30/2024	N				
16840 ORCHARD RIDGE AVENUE	N/A	N	N	Unknown	1951	Age of Home / Statistical Model	U	U	L	L	N	4/30/2024	N				
16968 LINCOLN STREET	N/A	N	N	Unknown	1939	Age of Home / Statistical Model	U	U	L	L	N	4/30/2024	N				
1924 WEST 169TH STREET	N/A	N	N	Unknown	1938	Age of Home / Statistical Model	U	U	L	L	N	4/30/2024	N				
1739 WEST 170TH STREET	N/A	N	N	Unknown	1927	Age of Home / Statistical Model	U	U	L	L	N	4/30/2024	N				
1937 WEST 170TH STREET	N/A	N	N	Unknown	1929	Age of Home / Statistical Model	U	U	L	L	N	4/30/2024	N				
16923 SHEA AVENUE	N/A	N	N	Unknown	Unknown	<Null> / Statistical Model	U	U	L	L	N	4/30/2024	N				
1917 WEST 170TH STREET	N/A	N	N	Unknown	Unknown	<Null> / Statistical Model	U	U	L	L	N	4/30/2024	N				
2029 WEST 170TH STREET	N/A	N	N	Unknown	1951	Age of Home / Statistical Model	U	U	L	L	N	4/30/2024	N				
17071 BULGER AVENUE	N/A	N	N	Unknown	1939	Age of Home / Statistical Model	U	U	L	L	N	4/30/2024	N				
17076 ANTHONY AVENUE	N/A	N	N	Unknown	1996	Age of Home / Statistical Model	U	UNL	L	L	N	4/30/2024	N				
17062 LINCOLN STREET	N/A	N	N	Unknown	1954	Age of Home / Statistical Model	U	U	L	L	N	4/30/2024	N				
17077 CRANE AVENUE	N/A	N	N	Unknown	1951	Age of Home / Statistical Model	U	U	L	L	N	4/30/2024	N				
17093 WINCHESTER AVENUE	N/A	N	N	Unknown	1948	Age of Home / Statistical Model	U	U	L	L	N	4/30/2024	N				
17057 BULGER AVENUE	N/A	N	N	Unknown	1939	Age of Home / Statistical Model	U	U	L	L	N	4/30/2024	N				
17068 SHEA AVENUE	N/A	N	N	Unknown	1969	Age of Home / Statistical Model	U	UNL	L	L	N	4/30/2024	N				
17076 WINCHESTER AVENUE	N/A	N	N	Unknown	1891	Age of Home / Statistical Model	U	U	L	L	N	4/30/2024	N				
17063 ORCHARD RIDGE AVENUE	N/A	N	N	Unknown	1955	Age of Home / Statistical Model	U	U	L	L	N	4/30/2024	N				
17080 ANTHONY AVENUE	N/A	N	N	Unknown	1996	Age of Home / Statistical Model	U	UNL	L	L	N	4/30/2024	N				
17063 BULGER AVENUE	N/A	N	N	Unknown	1939	Age of Home / Statistical Model	U	U	L	L	N	4/30/2024	N				
17081 CRANE AVENUE	N/A	N	N	Unknown	1925	Age of Home / Statistical Model	U	U	L	L	N	4/30/2024	N				
17077 WINCHESTER AVENUE	N/A	N	N	Unknown	1913	Age of Home / Statistical Model	U	U	L	L	N	4/30/2024	N				
16737 LINCOLN STREET	N/A	N	N	Unknown	1898	Age of Home / Statistical Model	U	U	L	L	N	4/30/2024	N				
16830 BULGER AVENUE	N/A	N	N	Unknown	1957	Age of Home / Statistical Model	U	U	L	L	N	4/30/2024	N				
16827 HEAD AVENUE	N/A	N	N	Unknown	1948	Age of Home / Statistical Model	U	U	L	L	N	4/30/2024	N				
16732 SHEA AVENUE	N/A	N	N	Unknown	1951	Age of Home / Statistical Model	U	U	L	L	N	4/30/2024	N				
16825 LINCOLN STREET	N/A	N	N	Unknown	1934	Age of Home / Statistical Model	U	U	L	L	N	4/30/2024	N				
16832 BULGER AVENUE	N/A	N	N	Unknown	1955	Age of Home / Statistical Model	U	U	L	L	N	4/30/2024	N				
16827 CRANE AVENUE	N/A	N	N	Unknown	1953	Age of Home / Statistical Model	U	U	L	L	N	4/30/2024	N				

Service Address	Lead and Copper Sample site number.	Is this a high-risk Facility or Area?	Service Line Newly Identified Since Last Submitted Inventory	Year PWS-Owned Service Line was Installed	Year Customer Side Service Line was Installed	Source of Information Used for Service Line Identification	Gooseneck/ Pigtail	PWS-Owned Service Line Material	Customer Side Service Line Material	Classification for Entire Serivice Line	Was Galvanized Service Line Material ever downstream of Lead?	Date Customer Notified of Lead Service Line	Was a Lead Service Line Previously Replaced at this Location?	Date Lead Service Line Replaced	Material of Service Line Replacement	Has the customer refused access to the property?	Date of customer waiver or IDPH notification, if customer refused access to property
16739 WESTERN AVENUE	N/A	N	N	Unknown	1954	Age of Home / Statistical Model	U	U	L	L	N	4/30/2024	N				
16738 BULGER AVENUE	N/A	N	N	Unknown	1951	Age of Home / Statistical Model	U	U	L	L	N	4/30/2024	N				
1802 WEST 170TH STREET	N/A	N	N	Unknown	1984	Age of Home / Statistical Model	U	UNL	L	L	N	4/30/2024	N				
2033 WEST 170TH STREET	N/A	N	N	Unknown	1949	Age of Home / Statistical Model	U	U	L	L	N	4/30/2024	N				
16931 WINCHESTER AVENUE	N/A	N	N	Unknown	1932	Age of Home / Statistical Model	U	U	L	L	N	4/30/2024	N				
2123 WEST 170TH STREET	N/A	N	N	Unknown	1939	Age of Home / Statistical Model	U	U	L	L	N	4/30/2024	N				
16931 SHEA AVENUE	N/A	N	N	Unknown	1925	Age of Home / Statistical Model	U	U	L	L	N	4/30/2024	N				
2135 WEST 170TH STREET	N/A	N	N	Unknown	1936	Age of Home / Statistical Model	U	U	L	L	N	4/30/2024	N				
2221 WEST 170TH STREET	N/A	N	N	Unknown	1949	Age of Home / Statistical Model	U	U	L	L	N	4/30/2024	N				
17026 WINCHESTER AVENUE	N/A	N	N	Unknown	1952	Age of Home / Statistical Model	U	U	L	L	N	4/30/2024	N				
16947 SHEA AVENUE	N/A	N	N	Unknown	1949	Age of Home / Statistical Model	U	U	L	L	N	4/30/2024	N				
17023 LINCOLN STREET	N/A	N	N	Unknown	1908	Age of Home / Statistical Model	U	U	L	L	N	4/30/2024	N				
17038 WOOD STREET	N/A	N	N	Unknown	1941	Age of Home / Statistical Model	U	U	L	L	N	4/30/2024	N				
2121 WEST 170TH STREET	N/A	N	N	Unknown	1937	Age of Home / Statistical Model	U	U	L	L	N	4/30/2024	N				
17029 JODAVE AVENUE	N/A	N	N	Unknown	1927	Age of Home / Statistical Model	U	U	L	L	N	4/30/2024	N				
17022 TRAPET AVENUE	N/A	N	N	Unknown	1953	Age of Home / Statistical Model	U	U	L	L	N	4/30/2024	N				
17034 LINCOLN STREET	N/A	N	N	Unknown	Unknown	<Null> / Statistical Model	U	U	L	L	N	4/30/2024	N				
17039 LINCOLN STREET	N/A	N	N	Unknown	1897	Age of Home / Statistical Model	U	U	L	L	N	4/30/2024	N				
17059 WOOD STREET	N/A	N	N	Unknown	1913	Age of Home / Statistical Model	U	U	L	L	N	4/30/2024	N				
17054 TRAPET AVENUE	N/A	N	N	Unknown	1953	Age of Home / Statistical Model	U	U	L	L	N	4/30/2024	N				
17022 WINCHESTER AVENUE	N/A	N	N	Unknown	1926	Age of Home / Statistical Model	U	U	L	L	N	4/30/2024	N				
17042 TRAPET AVENUE	N/A	N	N	Unknown	2001	Age of Home / Statistical Model	U	UNL	L	L	N	4/30/2024	N				
16901 JODAVE AVENUE	N/A	N	N	Unknown	1954	Age of Home / Statistical Model	U	U	L	L	N	4/30/2024	N				
1709 WEST 169TH STREET	N/A	N	N	Unknown	1947	Age of Home / Statistical Model	U	U	L	L	N	4/30/2024	N				
16728 WINCHESTER AVENUE	N/A	N	N	Unknown	1952	Age of Home / Statistical Model	U	U	L	L	N	4/30/2024	N				
16776 ANTHONY AVENUE	N/A	N	N	Unknown	1961	Age of Home / Statistical Model	U	UNL	L	L	N	4/30/2024	N				
1710 CHARLESTON LANE	N/A	N	N	Unknown	1938	Age of Home / Statistical Model	U	U	L	L	N	4/30/2024	N				
16750 HEAD AVENUE	N/A	N	N	Unknown	1948	Age of Home / Statistical Model	U	U	L	L	N	4/30/2024	N				
16923 JODAVE AVENUE	N/A	N	N	Unknown	1920	Age of Home / Statistical Model	U	U	L	L	N	4/30/2024	N				
16839 WESTERN AVENUE	N/A	N	N	Unknown	1950	Age of Home / Statistical Model	U	U	L	L	N	4/30/2024	N				
16846 CRANE AVENUE	N/A	N	N	Unknown	1951	Age of Home / Statistical Model	U	U	L	L	N	4/30/2024	N				
16861 ORCHARD RIDGE AVENUE	N/A	N	N	Unknown	1954	Age of Home / Statistical Model	U	U	L	L	N	4/30/2024	N				
1728 WEST 169TH STREET	N/A	N	N	Unknown	1924	Age of Home / Statistical Model	U	U	L	L	N	4/30/2024	N				
1810 WEST 169TH STREET	N/A	N	N	Unknown	1956	Age of Home / Statistical Model	U	U	L	L	N	4/30/2024	N				
16872 TRAPET AVENUE	N/A	N	N	Unknown	1954	Age of Home / Statistical Model	U	U	L	L	N	4/30/2024	N				
16953 PAGE AVENUE	N/A	N	N	Unknown	1924	Age of Home / Statistical Model	U	U	L	L	N	4/30/2024	N				
16769 SHEA AVENUE	N/A	N	N	Unknown	1930	Age of Home / Statistical Model	U	U	L	L	N	4/30/2024	N				
16805 ORCHARD RIDGE AVENUE	N/A	N	N	Unknown	1954	Age of Home / Statistical Model	U	U	L	L	N	4/30/2024	N				
1724 CHARLESTON LANE	N/A	N	N	Unknown	1923	Age of Home / Statistical Model	U	U	L	L	N	4/30/2024	N				
16779 ORCHARD RIDGE AVENUE	N/A	N	N	Unknown	1950	Age of Home / Statistical Model	U	U	L	L	N	4/30/2024	N				
16843 ANTHONY AVENUE	N/A	N	N	Unknown	1952	Age of Home / Statistical Model	U	U	L	L	N	4/30/2024	N				
16867 CRANE AVENUE	N/A	N	N	Unknown	1955	Age of Home / Statistical Model	U	U	L	L	N	4/30/2024	N				
17031 CRANE AVENUE	N/A	N	N	Unknown	1974	Age of Home / Statistical Model	U	UNL	L	L	N	4/30/2024	N				
16825 WOOD STREET	N/A	N	N	Unknown	1923	Age of Home / Statistical Model	U	U	L	L	N	4/30/2024	N				
17030 WOOD STREET	N/A	N	N	Unknown	1940	Age of Home / Statistical Model	U	U	L	L	N	4/30/2024	N				
2233 WEST 167TH STREET	N/A	N	N	Unknown	1951	Age of Home / Statistical Model	U	U	L	L	N	4/30/2024	N				
2217 WEST 170TH STREET	N/A	N	N	Unknown	1982	Age of Home / Statistical Model	U	UNL	L	L	N	4/30/2024	N				
1709 WEST 168TH STREET	N/A	N	N	Unknown	1954	Age of Home / Statistical Model	U	U	L	L	N	4/30/2024	N				
17031 HEAD AVENUE	N/A	N	N	Unknown	1948	Age of Home / Statistical Model	U	U	L	L	N	4/30/2024	N				
16780 SHEA AVENUE	N/A	N	N	Unknown	1952	Age of Home / Statistical Model	U	U	L	L	N	4/30/2024	N				
17030 ANTHONY AVENUE	N/A	N	N	Unknown	Unknown	<Null> / Statistical Model	U	U	L	L	N	4/30/2024	N				
16723 WESTERN AVENUE	N/A	N	N	Unknown	1950	Age of Home / Statistical Model	U	U	L	L	N	4/30/2024	N				
1913 WEST 170TH STREET	N/A	N	N	Unknown	1948	Age of Home / Statistical Model	U	U	L	L	N	4/30/2024	N				
16905 SHEA AVENUE	N/A	N	N	Unknown	Unknown	<Null> / Statistical Model	U	U	L	L	N	4/30/2024	N				
2101 WEST 170TH STREET	N/A	N	N	Unknown	1924	Age of Home / Statistical Model	U	U	L	L	N	4/30/2024	N				
16958 DIXIE HIGHWAY	N/A	N	N	Unknown	Unknown	<Null> / Statistical Model	U	U	L	L	N	4/30/2024	N				
17025 CRANE AVENUE	N/A	N	N	Unknown	1973	Age of Home / Statistical Model	U	UNL	L	L	N	4/30/2024	N				
1932 WEST 169TH STREET	N/A	N	N	Unknown	1913	Age of Home / Statistical Model	U	U	L	L	N	4/30/2024	N				
2313 WEST 167TH STREET	N/A	N	N	Unknown	1951	Age of Home / Statistical Model	U	U	L	L	N	4/30/2024	N				
16962 BULGER AVENUE	N/A	N	N	Unknown	1941	Age of Home / Statistical Model	U	U	L	L	N	4/30/2024	N				
17068 WOOD STREET	N/A	N	N	Unknown	1893	Age of Home / Statistical Model	U	U	L	L	N	4/30/2024	N				
16903 HEAD AVENUE	N/A	N	N	Unknown	1928	Age of Home / Statistical Model	U	U	L	L	N	4/30/2024	N				
17089 CRANE AVENUE	N/A	N	N	Unknown	1972	Age of Home / Statistical Model	U	UNL	L	L	N	4/30/2024	N				

Service Address	Lead and Copper Sample site number.	Is this a high-risk Facility or Area?	Service Line Newly Identified Since Last Submitted Inventory	Year PWS-Owned Service Line was Installed	Year Customer Side Service Line was Installed	Source of Information Used for Service Line Identification	Gooseneck/ Pigtail	PWS-Owned Service Line Material	Customer Side Service Line Material	Classification for Entire Serivice Line	Was Galvanized Service Line Material ever downstream of Lead?	Date Customer Notified of Lead Service Line	Was a Lead Service Line Previously Replaced at this Location?	Date Lead Service Line Replaced	Material of Service Line Replacement	Has the customer refused access to the property?	Date of customer waiver or IDPH notification, if customer refused access to property
16914 ANTHONY AVENUE	N/A	N	N	Unknown	1955	Age of Home / Statistical Model	U	U	L	L	N	4/30/2024	N				
16914 HEAD AVENUE	N/A	N	N	Unknown	1948	Age of Home / Statistical Model	U	U	L	L	N	4/30/2024	N				
2117 WEST 167TH STREET	N/A	N	N	Unknown	1956	Age of Home / Statistical Model	U	U	L	L	N	4/30/2024	N				
16924 ORCHARD RIDGE AVENUE	N/A	N	N	Unknown	1973	Age of Home / Statistical Model	U	UNL	L	L	N	4/30/2024	N				
16724 SHEA AVENUE	N/A	N	N	Unknown	1951	Age of Home / Statistical Model	U	U	L	L	N	4/30/2024	N				
1727 WEST 170TH STREET	N/A	N	N	Unknown	1924	Age of Home / Statistical Model	U	U	L	L	N	4/30/2024	N				
17050 WOOD STREET	N/A	N	N	Unknown	1908	Age of Home / Statistical Model	U	U	L	L	N	4/30/2024	N				
1907 WEST 170TH STREET	N/A	N	N	Unknown	1996	Age of Home / Statistical Model	U	UNL	L	L	N	4/30/2024	N				
16830 ANTHONY AVENUE	N/A	N	N	Unknown	1974	Age of Home / Statistical Model	U	UNL	L	L	N	4/30/2024	N				
2111 WEST 170TH STREET	N/A	N	N	Unknown	1924	Age of Home / Statistical Model	U	U	L	L	N	4/30/2024	N				
16833 HEAD AVENUE	N/A	N	N	Unknown	1948	Age of Home / Statistical Model	U	U	L	L	N	4/30/2024	N				
16803 CRANE AVENUE	N/A	N	N	Unknown	1950	Age of Home / Statistical Model	U	U	L	L	N	4/30/2024	N				
2039 WEST 170TH STREET	N/A	N	N	Unknown	1948	Age of Home / Statistical Model	U	U	L	L	N	4/30/2024	N				
16822 WOOD STREET	N/A	N	N	Unknown	1949	Age of Home / Statistical Model	U	U	L	L	N	4/30/2024	N				
2235 WEST 170TH STREET	N/A	N	N	Unknown	1952	Age of Home / Statistical Model	U	U	L	L	N	4/30/2024	N				
17034 ORCHARD RIDGE AVENUE	N/A	N	N	Unknown	1926	Age of Home / Statistical Model	U	U	L	L	N	4/30/2024	N				
2309 WEST 170TH STREET	N/A	N	N	Unknown	1952	Age of Home / Statistical Model	U	U	L	L	N	4/30/2024	N				
2229 WEST 170TH STREET	N/A	N	N	Unknown	1949	Age of Home / Statistical Model	U	U	L	L	N	4/30/2024	N				
17065 TRAPET AVENUE	N/A	N	N	Unknown	1947	Age of Home / Statistical Model	U	U	L	L	N	4/30/2024	N				
2239 WEST 170TH STREET	N/A	N	N	Unknown	1954	Age of Home / Statistical Model	U	U	L	L	N	4/30/2024	N				
16950 BULGER AVENUE	N/A	N	N	Unknown	1887	Age of Home / Statistical Model	U	U	L	L	N	4/30/2024	N				
16786 WOOD STREET	N/A	N	N	Unknown	1994	Age of Home / Statistical Model	U	UNL	L	L	N	4/30/2024	N				
16963 TRAPET AVENUE	N/A	N	N	Unknown	1971	Age of Home / Statistical Model	U	UNL	L	L	N	4/30/2024	N				
16744 BULGER AVENUE	N/A	N	N	Unknown	1948	Age of Home / Statistical Model	U	U	L	L	N	4/30/2024	N				
16969 ORCHARD RIDGE AVENUE	N/A	N	N	Unknown	1953	Age of Home / Statistical Model	U	U	L	L	N	4/30/2024	N				
16751 BULGER AVENUE	N/A	N	N	Unknown	1951	Age of Home / Statistical Model	U	U	L	L	N	4/30/2024	N				
2322 WEST 170TH STREET	N/A	N	N	Unknown	1953	Age of Home / Statistical Model	U	U	L	L	N	4/30/2024	N				
1925 WEST 170TH STREET	N/A	N	N	Unknown	1966	Age of Home / Statistical Model	U	UNL	L	L	N	4/30/2024	N				
16927 JODAVE AVENUE	N/A	N	N	Unknown	1924	Age of Home / Statistical Model	U	U	L	L	N	4/30/2024	N				
16954 HEAD AVENUE	N/A	N	N	Unknown	1939	Age of Home / Statistical Model	U	U	L	L	N	4/30/2024	N				
16759 ANTHONY AVENUE	N/A	N	N	Unknown	1955	Age of Home / Statistical Model	U	U	L	L	N	4/30/2024	N				
16964 SHEA AVENUE	N/A	N	N	Unknown	1923	Age of Home / Statistical Model	U	U	L	L	N	4/30/2024	N				
16765 HEAD AVENUE	N/A	N	N	Unknown	1948	Age of Home / Statistical Model	U	U	L	L	N	4/30/2024	N				
2139 WEST 170TH STREET	N/A	N	N	Unknown	1951	Age of Home / Statistical Model	U	U	L	L	N	4/30/2024	N				
17023 BULGER AVENUE	N/A	N	N	Unknown	1955	Age of Home / Statistical Model	U	U	L	L	N	4/30/2024	N				
16750 ANTHONY AVENUE	N/A	N	N	Unknown	1951	Age of Home / Statistical Model	U	U	L	L	N	4/30/2024	N				
17043 BULGER AVENUE	N/A	N	N	Unknown	1924	Age of Home / Statistical Model	U	U	L	L	N	4/30/2024	N				
16726 ORCHARD RIDGE AVENUE	N/A	N	N	Unknown	1951	Age of Home / Statistical Model	U	U	L	L	N	4/30/2024	N				
17026 SHEA AVENUE	N/A	N	N	Unknown	1940	Age of Home / Statistical Model	U	U	L	L	N	4/30/2024	N				
2011 WEST 170TH STREET	N/A	N	N	Unknown	1957	Age of Home / Statistical Model	U	U	L	L	N	4/30/2024	N				
17054 CRANE AVENUE	N/A	N	N	Unknown	1971	Age of Home / Statistical Model	U	UNL	L	L	N	4/30/2024	N				
1701 WEST 168TH STREET	N/A	N	N	Unknown	1973	Age of Home / Statistical Model	U	UNL	L	L	N	4/30/2024	N				
16883 CRANE AVENUE	N/A	N	N	Unknown	1955	Age of Home / Statistical Model	U	U	L	L	N	4/30/2024	N				
16903 WINCHESTER AVENUE	N/A	N	N	Unknown	1923	Age of Home / Statistical Model	U	U	L	L	N	4/30/2024	N				
16840 BULGER AVENUE	N/A	N	N	Unknown	1951	Age of Home / Statistical Model	U	U	L	L	N	4/30/2024	N				
16877 HEAD AVENUE	N/A	N	N	Unknown	1947	Age of Home / Statistical Model	U	U	L	L	N	4/30/2024	N				
16962 LINCOLN STREET	N/A	N	N	Unknown	1914	Age of Home / Statistical Model	U	U	L	L	N	4/30/2024	N				
16732 TRAPET AVENUE	N/A	N	N	Unknown	1951	Age of Home / Statistical Model	U	U	L	L	N	4/30/2024	N				
16826 WOOD STREET	N/A	N	N	Unknown	1903	Age of Home / Statistical Model	U	U	L	L	N	4/30/2024	N				
16821 ORCHARD RIDGE AVENUE	N/A	N	N	Unknown	1956	Age of Home / Statistical Model	U	U	L	L	N	4/30/2024	N				
16969 LINCOLN STREET	N/A	N	N	Unknown	1898	Age of Home / Statistical Model	U	U	L	L	N	4/30/2024	N				
16841 BULGER AVENUE	N/A	N	N	Unknown	1971	Age of Home / Statistical Model	U	UNL	L	L	N	4/30/2024	N				
16876 DIXIE HIGHWAY	N/A	N	N	Unknown	1948	Age of Home	U	U	L	L	N	4/30/2024	N				
16907 ORCHARD RIDGE AVENUE	N/A	N	N	Unknown	1973	Age of Home / Statistical Model	U	UNL	L	L	N	4/30/2024	N				
16937 ANTHONY AVENUE	N/A	N	N	Unknown	1929	Age of Home / Statistical Model	U	U	L	L	N	4/30/2024	N				
2102 WEST 170TH STREET	N/A	N	N	Unknown	1941	Age of Home / Statistical Model	U	U	L	L	N	4/30/2024	N				
2014 WEST 170TH STREET	N/A	N	N	Unknown	1961	Age of Home / Statistical Model	U	UNL	L	L	N	4/30/2024	N				
17059 ANTHONY AVENUE	N/A	N	N	Unknown	1954	Age of Home / Statistical Model	U	U	L	L	N	4/30/2024	N				
16930 LINCOLN STREET	N/A	N	N	Unknown	1914	Age of Home / Statistical Model	U	U	L	L	N	4/30/2024	N				
16962 TRAPET AVENUE	N/A	N	N	Unknown	1913	Age of Home / Statistical Model	U	U	L	L	N	4/30/2024	N				
16826 ORCHARD RIDGE AVENUE	N/A	N	N	Unknown	1953	Age of Home / Statistical Model	U	U	L	L	N	4/30/2024	N				
16964 ORCHARD RIDGE AVENUE	N/A	N	N	Unknown	1956	Age of Home / Statistical Model	U	U	L	L	N	4/30/2024	N				
16733 BULGER AVENUE	N/A	N	N	Unknown	1948	Age of Home / Statistical Model	U	U	L	L	N	4/30/2024	N				

Service Address	Lead and Copper Sample site number.	Is this a high-risk Facility or Area?	Service Line Newly Identified Since Last Submitted Inventory	Year PWS-Owned Service Line was Installed	Year Customer Side Service Line was Installed	Source of Information Used for Service Line Identification	Gooseneck/ Pigtail	PWS-Owned Service Line Material	Customer Side Service Line Material	Classification for Entire Serivice Line	Was Galvanized Service Line Material ever downstream of Lead?	Date Customer Notified of Lead Service Line	Was a Lead Service Line Previously Replaced at this Location?	Date Lead Service Line Replaced	Material of Service Line Replacement	Has the customer refused access to the property?	Date of customer waiver or IDPH notification, if customer refused access to property
16972 ANTHONY AVENUE	N/A	N	N	Unknown	1950	Age of Home / Statistical Model	U	U	L	L	N	4/30/2024	N				
17055 SHEA AVENUE	N/A	N	N	Unknown	Unknown	<Null> / Statistical Model	U	U	L	L	N	4/30/2024	N				
2326 WEST 170TH STREET	N/A	N	N	Unknown	1950	Age of Home / Statistical Model	U	U	L	L	N	4/30/2024	N				
17031 DIXIE HIGHWAY	N/A	N	N	Unknown	1956	Age of Home / Statistical Model	U	U	L	L	N	4/30/2024	N				
1921 WEST 170TH STREET	N/A	N	N	Unknown	1910	Age of Home / Statistical Model	U	U	L	L	N	4/30/2024	N				
17031 ORCHARD RIDGE AVENUE	N/A	N	N	Unknown	1967	Age of Home / Statistical Model	U	UNL	L	L	N	4/30/2024	N				
16969 TRAPET AVENUE	N/A	N	N	Unknown	1928	Age of Home / Statistical Model	U	U	L	L	N	4/30/2024	N				
1733 WEST 170TH STREET	N/A	N	N	Unknown	Unknown	<Null> / Statistical Model	U	U	L	L	N	4/30/2024	N				
1939 WEST 170TH STREET	N/A	N	N	Unknown	1952	Age of Home / Statistical Model	U	U	L	L	N	4/30/2024	N				
2131 WEST 170TH STREET	N/A	N	N	Unknown	1936	Age of Home / Statistical Model	U	U	L	L	N	4/30/2024	N				
17031 JODAVE AVENUE	N/A	N	N	Unknown	1913	Age of Home / Statistical Model	U	U	L	L	N	4/30/2024	N				
17072 BULGER AVENUE	N/A	N	N	Unknown	1924	Age of Home / Statistical Model	U	U	L	L	N	4/30/2024	N				
17043 JODAVE AVENUE	N/A	N	N	Unknown	1923	Age of Home / Statistical Model	U	U	L	L	N	4/30/2024	N				
16903 ANTHONY AVENUE	N/A	N	N	Unknown	1954	Age of Home / Statistical Model	U	U	L	L	N	4/30/2024	N				
16937 CRANE AVENUE	N/A	N	N	Unknown	1923	Age of Home / Statistical Model	U	U	L	L	N	4/30/2024	N				
16947 BULGER AVENUE	N/A	N	N	Unknown	1925	Age of Home / Statistical Model	U	U	L	L	N	4/30/2024	N				
2319 WEST 170TH STREET	N/A	N	N	Unknown	1950	Age of Home / Statistical Model	U	U	L	L	N	4/30/2024	N				
16901 ORCHARD RIDGE AVENUE	N/A	N	N	Unknown	1973	Age of Home / Statistical Model	U	UNL	L	L	N	4/30/2024	N				
16929 WOOD STREET	N/A	N	N	Unknown	1928	Age of Home / Statistical Model	U	U	L	L	N	4/30/2024	N				
17031 ANTHONY AVENUE	N/A	N	N	Unknown	1928	Age of Home / Statistical Model	U	U	L	L	N	4/30/2024	N				
16969 BULGER AVENUE	N/A	N	N	Unknown	1916	Age of Home / Statistical Model	U	U	L	L	N	4/30/2024	N				
17043 ORCHARD RIDGE AVENUE	N/A	N	N	Unknown	1949	Age of Home / Statistical Model	U	U	L	L	N	4/30/2024	N				
16943 CRANE AVENUE	N/A	N	N	Unknown	1929	Age of Home / Statistical Model	U	U	L	L	N	4/30/2024	N				
16872 SHEA AVENUE	N/A	N	N	Unknown	1953	Age of Home / Statistical Model	U	U	L	L	N	4/30/2024	N				
16927 CRANE AVENUE	N/A	N	N	Unknown	1924	Age of Home / Statistical Model	U	U	L	L	N	4/30/2024	N				
16946 HEAD AVENUE	N/A	N	N	Unknown	1927	Age of Home / Statistical Model	U	U	L	L	N	4/30/2024	N				
16814 ORCHARD RIDGE AVENUE	N/A	N	N	Unknown	1951	Age of Home / Statistical Model	U	U	L	L	N	4/30/2024	N				
16814 CRANE AVENUE	N/A	N	N	Unknown	1952	Age of Home / Statistical Model	U	U	L	L	N	4/30/2024	N				
16860 TRAPET AVENUE	N/A	N	N	Unknown	1955	Age of Home / Statistical Model	U	U	L	L	N	4/30/2024	N				
16853 CRANE AVENUE	N/A	N	N	Unknown	1955	Age of Home / Statistical Model	U	U	L	L	N	4/30/2024	N				
16861 HEAD AVENUE	N/A	N	N	Unknown	1948	Age of Home / Statistical Model	U	U	L	L	N	4/30/2024	N				
16810 BULGER AVENUE	N/A	N	N	Unknown	1946	Age of Home / Statistical Model	U	U	L	L	N	4/30/2024	N				
16861 CRANE AVENUE	N/A	N	N	Unknown	1951	Age of Home / Statistical Model	U	U	L	L	N	4/30/2024	N				
2106 WEST 170TH STREET	N/A	N	N	Unknown	1971	Age of Home / Statistical Model	U	UNL	L	L	N	4/30/2024	N				
16930 HEAD AVENUE	N/A	N	N	Unknown	1947	Age of Home / Statistical Model	U	U	L	L	N	4/30/2024	N				
16931 ANTHONY AVENUE	N/A	N	N	Unknown	1928	Age of Home / Statistical Model	U	U	L	L	N	4/30/2024	N				
2316 WEST 170TH STREET	N/A	N	N	Unknown	1951	Age of Home / Statistical Model	U	U	L	L	N	4/30/2024	N				
16905 CRANE AVENUE	N/A	N	N	Unknown	1950	Age of Home / Statistical Model	U	U	L	L	N	4/30/2024	N				
16918 SHEA AVENUE	N/A	N	N	Unknown	1918	Age of Home / Statistical Model	U	U	L	L	N	4/30/2024	N				
16935 HEAD AVENUE	N/A	N	N	Unknown	1956	Age of Home / Statistical Model	U	U	L	L	N	4/30/2024	N				
16954 CRANE AVENUE	N/A	N	N	Unknown	1949	Age of Home / Statistical Model	U	U	L	L	N	4/30/2024	N				
2312 WEST 170TH STREET	N/A	N	N	Unknown	1952	Age of Home / Statistical Model	U	U	L	L	N	4/30/2024	N				
2340 WEST 170TH STREET	N/A	N	N	Unknown	1955	Age of Home / Statistical Model	U	U	L	L	N	4/30/2024	N				
16738 ANTHONY AVENUE	N/A	N	N	Unknown	1951	Age of Home / Statistical Model	U	U	L	L	N	4/30/2024	N				
16770 ORCHARD RIDGE AVENUE	N/A	N	N	Unknown	1950	Age of Home / Statistical Model	U	U	L	L	N	4/30/2024	N				
16815 TRAPET AVENUE	N/A	N	N	Unknown	1955	Age of Home / Statistical Model	U	U	L	L	N	4/30/2024	N				
16821 ANTHONY AVENUE	N/A	N	N	Unknown	1951	Age of Home / Statistical Model	U	U	L	L	N	4/30/2024	N				
16847 BULGER AVENUE	N/A	N	N	Unknown	1958	Age of Home / Statistical Model	U	U	L	L	N	4/30/2024	N				
16780 HEAD AVENUE	N/A	N	N	Unknown	1948	Age of Home / Statistical Model	U	U	L	L	N	4/30/2024	N				
16853 ORCHARD RIDGE AVENUE	N/A	N	N	Unknown	1952	Age of Home / Statistical Model	U	U	L	L	N	4/30/2024	N				
16860 ANTHONY AVENUE	N/A	N	N	Unknown	1951	Age of Home / Statistical Model	U	U	L	L	N	4/30/2024	N				
16764 ORCHARD RIDGE AVENUE	N/A	N	N	Unknown	1952	Age of Home / Statistical Model	U	U	L	L	N	4/30/2024	N				
16864 ORCHARD RIDGE AVENUE	N/A	N	N	Unknown	1951	Age of Home / Statistical Model	U	U	L	L	N	4/30/2024	N				
16785 WESTERN AVENUE	N/A	N	N	Unknown	2001	Age of Home / Statistical Model	U	UNL	L	L	N	4/30/2024	N				
16809 TRAPET AVENUE	N/A	N	N	Unknown	1949	Age of Home / Statistical Model	U	U	L	L	N	4/30/2024	N				
16840 TRAPET AVENUE	N/A	N	N	Unknown	1951	Age of Home / Statistical Model	U	U	L	L	N	4/30/2024	N				
16847 HEAD AVENUE	N/A	N	N	Unknown	1948	Age of Home / Statistical Model	U	U	L	L	N	4/30/2024	N				
16825 TRAPET AVENUE	N/A	N	N	Unknown	1955	Age of Home / Statistical Model	U	U	L	L	N	4/30/2024	N				
16826 DIXIE HIGHWAY	N/A	N	N	Unknown	1926	Age of Home / Statistical Model	U	U	L	L	N	4/30/2024	N				
16880 ORCHARD RIDGE AVENUE	N/A	N	N	Unknown	1954	Age of Home / Statistical Model	U	U	L	L	N	4/30/2024	N				
16779 BULGER AVENUE	N/A	N	N	Unknown	1956	Age of Home / Statistical Model	U	U	L	L	N	4/30/2024	N				
16874 HEAD AVENUE	N/A	N	N	Unknown	1949	Age of Home / Statistical Model	U	U	L	L	N	4/30/2024	N				
16818 DIXIE HIGHWAY	N/A	N	N	Unknown	1957	Age of Home / Statistical Model	U	U	L	L	N	4/30/2024	N				

Service Address	Lead and Copper Sample site number.	Is this a high-risk Facility or Area?	Service Line Newly Identified Since Last Submitted Inventory	Year PWS-Owned Service Line was Installed	Year Customer Side Service Line was Installed	Source of Information Used for Service Line Identification	Gooseneck/ Pigtail	PWS-Owned Service Line Material	Customer Side Service Line Material	Classification for Entire Serivice Line	Was Galvanized Service Line Material ever downstream of Lead?	Date Customer Notified of Lead Service Line	Was a Lead Service Line Previously Replaced at this Location?	Date Lead Service Line Replaced	Material of Service Line Replacement	Has the customer refused access to the property?	Date of customer waiver or IDPH notification, if customer refused access to property
16785 HEAD AVENUE	N/A	N	N	Unknown	1949	Age of Home / Statistical Model	U	U	L	L	N	4/30/2024	N				
16855 WESTERN AVENUE	N/A	N	N	Unknown	1950	Age of Home / Statistical Model	U	U	L	L	N	4/30/2024	N				
16880 CRANE AVENUE	N/A	N	N	Unknown	1973	Age of Home / Statistical Model	U	UNL	L	L	N	4/30/2024	N				
16847 CRANE AVENUE	N/A	N	N	Unknown	1954	Age of Home / Statistical Model	U	U	L	L	N	4/30/2024	N				
16938 CRANE AVENUE	N/A	N	N	Unknown	1955	Age of Home / Statistical Model	U	U	L	L	N	4/30/2024	N				
16820 SHEA AVENUE	N/A	N	N	Unknown	1948	Age of Home / Statistical Model	U	U	L	L	N	4/30/2024	N				
16888 SHEA AVENUE	N/A	N	N	Unknown	1956	Age of Home / Statistical Model	U	U	L	L	N	4/30/2024	N				
16863 WESTERN AVENUE	N/A	N	N	Unknown	1951	Age of Home / Statistical Model	U	U	L	L	N	4/30/2024	N				
17065 WESTERN AVENUE	N/A	N	N	Unknown	1924	Age of Home / Statistical Model	U	U	L	L	N	4/30/2024	N				
16742 SHEA AVENUE	N/A	N	N	Unknown	1956	Age of Home / Statistical Model	U	U	L	L	N	4/30/2024	N				
2225 WEST 167TH STREET	N/A	N	N	Unknown	1964	Age of Home / Statistical Model	U	UNL	L	L	N	4/30/2024	N				
2033 WEST 167TH STREET	N/A	N	N	Unknown	1955	Age of Home / Statistical Model	U	U	L	L	N	4/30/2024	N				
16711 WESTERN AVENUE	N/A	N	N	Unknown	1951	Age of Home / Statistical Model	U	U	L	L	N	4/30/2024	N				
16726 CRANE AVENUE	N/A	N	N	Unknown	1951	Age of Home / Statistical Model	U	U	L	L	N	4/30/2024	N				
16750 SHEA AVENUE	N/A	N	N	Unknown	1953	Age of Home / Statistical Model	U	U	L	L	N	4/30/2024	N				
16770 TRAPET AVENUE	N/A	N	N	Unknown	1953	Age of Home / Statistical Model	U	U	L	L	N	4/30/2024	N				
16780 ANTHONY AVENUE	N/A	N	N	Unknown	1956	Age of Home / Statistical Model	U	U	L	L	N	4/30/2024	N				
2201 WEST 167TH STREET	N/A	N	N	Unknown	1948	Age of Home / Statistical Model	U	U	L	L	N	4/30/2024	N				
16764 CRANE AVENUE	N/A	N	N	Unknown	1951	Age of Home / Statistical Model	U	U	L	L	N	4/30/2024	N				
16768 BULGER AVENUE	N/A	N	N	Unknown	1931	Age of Home / Statistical Model	U	U	L	L	N	4/30/2024	N				
16722 BULGER AVENUE	N/A	N	N	Unknown	1925	Age of Home / Statistical Model	U	U	L	L	N	4/30/2024	N				
16725 BULGER AVENUE	N/A	N	N	Unknown	1948	Age of Home / Statistical Model	U	U	L	L	N	4/30/2024	N				
16727 BULGER AVENUE	N/A	N	N	Unknown	1951	Age of Home / Statistical Model	U	U	L	L	N	4/30/2024	N				
2029 WEST 167TH STREET	N/A	N	N	Unknown	1954	Age of Home / Statistical Model	U	U	L	L	N	4/30/2024	N				
16745 SHEA AVENUE	N/A	N	N	Unknown	1954	Age of Home / Statistical Model	U	U	L	L	N	4/30/2024	N				
16745 CRANE AVENUE	N/A	N	N	Unknown	1951	Age of Home / Statistical Model	U	U	L	L	N	4/30/2024	N				
16777 HEAD AVENUE	N/A	N	N	Unknown	1948	Age of Home / Statistical Model	U	U	L	L	N	4/30/2024	N				
16770 HEAD AVENUE	N/A	N	N	Unknown	1947	Age of Home / Statistical Model	U	U	L	L	N	4/30/2024	N				
16759 ORCHARD RIDGE AVENUE	N/A	N	N	Unknown	1955	Age of Home / Statistical Model	U	U	L	L	N	4/30/2024	N				
16764 BULGER AVENUE	N/A	N	N	Unknown	1950	Age of Home / Statistical Model	U	U	L	L	N	4/30/2024	N				
16784 HEAD AVENUE	N/A	N	N	Unknown	1948	Age of Home / Statistical Model	U	U	L	L	N	4/30/2024	N				
16784 CRANE AVENUE	N/A	N	N	Unknown	1952	Age of Home / Statistical Model	U	U	L	L	N	4/30/2024	N				
16726 BULGER AVENUE	N/A	N	N	Unknown	1950	Age of Home / Statistical Model	U	U	L	L	N	4/30/2024	N				
16758 SHEA AVENUE	N/A	N	N	Unknown	1953	Age of Home / Statistical Model	U	U	L	L	N	4/30/2024	N				
16758 ORCHARD RIDGE AVENUE	N/A	N	N	Unknown	1950	Age of Home / Statistical Model	U	U	L	L	N	4/30/2024	N				
16744 SHEA AVENUE	N/A	N	N	Unknown	1953	Age of Home / Statistical Model	U	U	L	L	N	4/30/2024	N				
16764 TRAPET AVENUE	N/A	N	N	Unknown	1950	Age of Home / Statistical Model	U	U	L	L	N	4/30/2024	N				
16784 BULGER AVENUE	N/A	N	N	Unknown	1954	Age of Home / Statistical Model	U	U	L	L	N	4/30/2024	N				
16745 TRAPET AVENUE	N/A	N	N	Unknown	1982	Age of Home / Statistical Model	U	UNL	L	L	N	4/30/2024	N				
16775 WESTERN AVENUE	N/A	N	N	Unknown	1950	Age of Home / Statistical Model	U	U	L	L	N	4/30/2024	N				
16780 BULGER AVENUE	N/A	N	N	Unknown	1953	Age of Home / Statistical Model	U	U	L	L	N	4/30/2024	N				
16804 TRAPET AVENUE	N/A	N	N	Unknown	1955	Age of Home / Statistical Model	U	U	L	L	N	4/30/2024	N				
16802 ORCHARD RIDGE AVENUE	N/A	N	N	Unknown	1952	Age of Home / Statistical Model	U	U	L	L	N	4/30/2024	N				
16808 ANTHONY AVENUE	N/A	N	N	Unknown	1951	Age of Home / Statistical Model	U	U	L	L	N	4/30/2024	N				
16783 ANTHONY AVENUE	N/A	N	N	Unknown	1954	Age of Home / Statistical Model	U	U	L	L	N	4/30/2024	N				
16729 ANTHONY AVENUE	N/A	N	N	Unknown	1956	Age of Home / Statistical Model	U	U	L	L	N	4/30/2024	N				
16730 ANTHONY AVENUE	N/A	N	N	Unknown	1955	Age of Home / Statistical Model	U	U	L	L	N	4/30/2024	N				
16751 SHEA AVENUE	N/A	N	N	Unknown	1949	Age of Home / Statistical Model	U	U	L	L	N	4/30/2024	N				
16751 TRAPET AVENUE	N/A	N	N	Unknown	1954	Age of Home / Statistical Model	U	U	L	L	N	4/30/2024	N				
16785 CRANE AVENUE	N/A	N	N	Unknown	1955	Age of Home / Statistical Model	U	U	L	L	N	4/30/2024	N				
16803 BULGER AVENUE	N/A	N	N	Unknown	1947	Age of Home / Statistical Model	U	U	L	L	N	4/30/2024	N				
16719 LINCOLN STREET	N/A	N	N	Unknown	1903	Age of Home / Statistical Model	U	U	L	L	N	4/30/2024	N				
16788 WOOD STREET	N/A	N	N	Unknown	1911	Age of Home / Statistical Model	U	U	L	L	N	4/30/2024	N				
16864 HEAD AVENUE	N/A	N	N	Unknown	1952	Age of Home / Statistical Model	U	U	L	L	N	4/30/2024	N				
16815 HEAD AVENUE	N/A	N	N	Unknown	1948	Age of Home / Statistical Model	U	U	L	L	N	4/30/2024	N				
16815 ANTHONY AVENUE	N/A	N	N	Unknown	1955	Age of Home / Statistical Model	U	U	L	L	N	4/30/2024	N				
16830 CRANE AVENUE	N/A	N	N	Unknown	1954	Age of Home / Statistical Model	U	U	L	L	N	4/30/2024	N				
17041 WESTERN AVENUE	N/A	N	N	Unknown	1954	Age of Home / Statistical Model	U	U	L	L	N	4/30/2024	N				
17049 WESTERN AVENUE	N/A	N	N	Unknown	1957	Age of Home / Statistical Model	U	U	L	L	N	4/30/2024	N				
17059 WESTERN AVENUE	N/A	N	N	Unknown	1922	Age of Home / Statistical Model	U	U	L	L	N	4/30/2024	N				
17015 WESTERN AVENUE	N/A	N	N	Unknown	1972	Age of Home / Statistical Model	U	UNL	L	L	N	4/30/2024	N				
17031 WESTERN AVENUE	N/A	N	N	Unknown	1953	Age of Home / Statistical Model	U	U	L	L	N	4/30/2024	N				
16874 ORCHARD RIDGE AVENUE	N/A	N	N	Unknown	1959	Age of Home / Statistical Model	U	U	L	L	N	4/30/2024	N				

Service Address	Lead and Copper Sample site number.	Is this a high-risk Facility or Area?	Service Line Newly Identified Since Last Submitted Inventory	Year PWS-Owned Service Line was Installed	Year Customer Side Service Line was Installed	Source of Information Used for Service Line Identification	Gooseneck/ Pigtail	PWS-Owned Service Line Material	Customer Side Service Line Material	Classification for Entire Serivice Line	Was Galvanized Service Line Material ever downstream of Lead?	Date Customer Notified of Lead Service Line	Was a Lead Service Line Previously Replaced at this Location?	Date Lead Service Line Replaced	Material of Service Line Replacement	Has the customer refused access to the property?	Date of customer waiver or IDPH notification, if customer refused access to property
16872 ANTHONY AVENUE	N/A	N	N	Unknown	1962	Age of Home / Statistical Model	U	UNL	L	L	N	4/30/2024	N				
16801 WESTERN AVENUE	N/A	N	N	Unknown	1950	Age of Home / Statistical Model	U	U	L	L	N	4/30/2024	N				
16808 BULGER AVENUE	N/A	N	N	Unknown	1951	Age of Home / Statistical Model	U	U	L	L	N	4/30/2024	N				
16884 ORCHARD RIDGE AVENUE	N/A	N	N	Unknown	1954	Age of Home / Statistical Model	U	U	L	L	N	4/30/2024	N				
16733 TRAPET AVENUE	N/A	N	N	Unknown	1954	Age of Home / Statistical Model	U	U	L	L	N	4/30/2024	N				
16733 CRANE AVENUE	N/A	N	N	Unknown	1955	Age of Home / Statistical Model	U	U	L	L	N	4/30/2024	N				
16826 HEAD AVENUE	N/A	N	N	Unknown	1949	Age of Home / Statistical Model	U	U	L	L	N	4/30/2024	N				
16733 HEAD AVENUE	N/A	N	N	Unknown	1949	Age of Home / Statistical Model	U	U	L	L	N	4/30/2024	N				
16736 HEAD AVENUE	N/A	N	N	Unknown	1947	Age of Home / Statistical Model	U	U	L	L	N	4/30/2024	N				
2221 WEST 167TH STREET	N/A	N	N	Unknown	1949	Age of Home / Statistical Model	U	U	L	L	N	4/30/2024	N				
16724 TRAPET AVENUE	N/A	N	N	Unknown	1954	Age of Home / Statistical Model	U	U	L	L	N	4/30/2024	N				
16751 CRANE AVENUE	N/A	N	N	Unknown	1952	Age of Home / Statistical Model	U	U	L	L	N	4/30/2024	N				
16764 HEAD AVENUE	N/A	N	N	Unknown	1948	Age of Home / Statistical Model	U	U	L	L	N	4/30/2024	N				
16780 TRAPET AVENUE	N/A	N	N	Unknown	1957	Age of Home / Statistical Model	U	U	L	L	N	4/30/2024	N				
16802 BULGER AVENUE	N/A	N	N	Unknown	1950	Age of Home / Statistical Model	U	U	L	L	N	4/30/2024	N				
16808 CRANE AVENUE	N/A	N	N	Unknown	1956	Age of Home / Statistical Model	U	U	L	L	N	4/30/2024	N				
16802 SHEA AVENUE	N/A	N	N	Unknown	1948	Age of Home / Statistical Model	U	U	L	L	N	4/30/2024	N				
16886 ANTHONY AVENUE	N/A	N	N	Unknown	1975	Age of Home / Statistical Model	U	UNL	L	L	N	4/30/2024	N				
16962 ANNETTA AVENUE	N/A	N	N	Unknown	1955	Age of Home / Statistical Model	U	U	L	L	N	4/30/2024	N				
16777 TRAPET AVENUE	N/A	N	N	Unknown	1954	Age of Home / Statistical Model	U	U	L	L	N	4/30/2024	N				
1840 WEST 170TH STREET	N/A	N	N	Unknown	1969	Age of Home / Statistical Model	U	UNL	L	L	N	4/30/2024	N				
1813 WEST 170TH STREET	N/A	N	N	Unknown	1924	Age of Home / Statistical Model	U	U	L	L	N	4/30/2024	N				
16880 WESTERN AVENUE	N/A	N	N	Unknown	1957	Age of Home / Statistical Model	U	U	L	L	N	4/30/2024	N				
16949 MURPHY AVENUE	N/A	N	N	Unknown	1961	Age of Home / Statistical Model	U	UNL	L	L	N	4/30/2024	N				
17041 ANNETTA AVENUE	N/A	N	N	Unknown	1978	Age of Home / Statistical Model	U	UNL	L	L	N	4/30/2024	N				
16935 MURPHY AVENUE	N/A	N	N	Unknown	1961	Age of Home / Statistical Model	U	UNL	L	L	N	4/30/2024	N				
16919 PAGE AVENUE	N/A	N	N	Unknown	1924	Age of Home / Statistical Model	U	U	L	L	N	4/30/2024	N				
17080 DIXIE HIGHWAY	N/A	N	N	Unknown	1975	Age of Home / Statistical Model	U	UNL	L	L	N	4/30/2024	N				
17000 ANNETTA STREET	N/A	N	N	Unknown	1984	Age of Home / Statistical Model	U	UNL	L	L	N	4/30/2024	N				
16942 WOOD STREET	N/A	N	N	Unknown	1908	Age of Home / Statistical Model	U	U	L	L	N	4/30/2024	N				
2025 WEST 170TH STREET	N/A	N	N	Unknown	1949	Age of Home / Statistical Model	U	U	L	L	N	4/30/2024	N				
16856 WESTERN AVENUE	N/A	N	N	Unknown	1955	Age of Home / Statistical Model	U	U	L	L	N	4/30/2024	N				
2405 SUNSET ROAD	N/A	N	N	Unknown	1955	Age of Home / Statistical Model	U	U	L	L	N	4/30/2024	N				
2412 SUNSET ROAD	N/A	N	N	Unknown	1955	Age of Home / Statistical Model	U	U	L	L	N	4/30/2024	N				
16900 WESTERN AVENUE	N/A	Y	N	Unknown	Unknown	<Null> / Statistical Model	U	U	L	L	N	4/30/2024	N				
16943 WESTERN AVENUE	N/A	N	N	Unknown	1951	Age of Home / Statistical Model	U	U	L	L	N	4/30/2024	N				
16765 BULGER AVENUE	N/A	N	N	Unknown	1956	Age of Home / Statistical Model	U	U	L	L	N	4/30/2024	N				
17043 ANTHONY AVENUE	N/A	N	N	Unknown	1952	Age of Home / Statistical Model	U	U	L	L	N	4/30/2024	N				
17015 ANNETTA AVENUE	N/A	N	N	Unknown	1956	Age of Home / Statistical Model	U	U	L	L	N	4/30/2024	N				
16970 PAGE AVENUE	N/A	N	N	Unknown	1942	Age of Home / Statistical Model	U	U	L	L	N	4/30/2024	N				
2225 WEST 170TH STREET	N/A	N	N	Unknown	1949	Age of Home / Statistical Model	U	U	L	L	N	4/30/2024	N				
16915 HEAD AVENUE	N/A	N	N	Unknown	1918	Age of Home / Statistical Model	U	U	L	L	N	4/30/2024	N				
17030 ORCHARD RIDGE AVENUE	N/A	N	N	Unknown	1961	Age of Home / Statistical Model	U	UNL	L	L	N	4/30/2024	N				
2101 WEST 167TH STREET	N/A	N	N	Unknown	1948	Age of Home / Statistical Model	U	U	L	L	N	4/30/2024	N				
16725 HEAD AVENUE	N/A	N	N	Unknown	1948	Age of Home / Statistical Model	U	U	L	L	N	4/30/2024	N				
16744 ANTHONY AVENUE	N/A	N	N	Unknown	1952	Age of Home / Statistical Model	U	U	L	L	N	4/30/2024	N				
16769 BULGER AVENUE	N/A	N	N	Unknown	1954	Age of Home / Statistical Model	U	U	L	L	N	4/30/2024	N				
16751 ORCHARD RIDGE AVENUE	N/A	N	N	Unknown	1955	Age of Home / Statistical Model	U	U	L	L	N	4/30/2024	N				
16759 WESTERN AVENUE	N/A	N	N	Unknown	1950	Age of Home / Statistical Model	U	U	L	L	N	4/30/2024	N				
16703 WESTERN AVENUE	N/A	N	N	Unknown	1951	Age of Home / Statistical Model	U	U	L	L	N	4/30/2024	N				
16745 ANTHONY AVENUE	N/A	N	N	Unknown	1961	Age of Home / Statistical Model	U	UNL	L	L	N	4/30/2024	N				
16727 HEAD AVENUE	N/A	N	N	Unknown	1950	Age of Home / Statistical Model	U	U	L	L	N	4/30/2024	N				
16963 BULGER AVENUE	N/A	N	N	Unknown	2004	Age of Home / Statistical Model	U	UNL	L	L	N	4/30/2024	N				
16784 TRAPET AVENUE	N/A	N	N	Unknown	1953	Age of Home / Statistical Model	U	U	L	L	N	4/30/2024	N				
16969 ANTHONY AVENUE	N/A	N	N	Unknown	1917	Age of Home / Statistical Model	U	U	L	L	N	4/30/2024	N				
16784 ANTHONY AVENUE	N/A	N	N	Unknown	1951	Age of Home / Statistical Model	U	U	L	L	N	4/30/2024	N				
16776 ARTESIAN AVENUE	N/A	N	N	Unknown	1955	Age of Home / Statistical Model	U	U	L	L	N	4/30/2024	N				
16783 ARTESIAN AVENUE	N/A	N	N	Unknown	1955	Age of Home / Statistical Model	U	U	L	L	N	4/30/2024	N				
16833 ARTESIAN AVENUE	N/A	N	N	Unknown	1955	Age of Home / Statistical Model	U	U	L	L	N	4/30/2024	N				
16832 WESTERN AVENUE	N/A	N	N	Unknown	1955	Age of Home / Statistical Model	U	U	L	L	N	4/30/2024	N				
16784 WESTERN AVENUE	N/A	N	N	Unknown	1952	Age of Home / Statistical Model	U	U	L	L	N	4/30/2024	N				
16759 ARTESIAN AVENUE	N/A	N	N	Unknown	1955	Age of Home / Statistical Model	U	U	L	L	N	4/30/2024	N				
16760 WESTERN AVENUE	N/A	N	N	Unknown	1955	Age of Home / Statistical Model	U	U	L	L	N	4/30/2024	N				

Service Address	Lead and Copper Sample site number.	Is this a high-risk Facility or Area?	Service Line Newly Identified Since Last Submitted Inventory	Year PWS-Owned Service Line was Installed	Year Customer Side Service Line was Installed	Source of Information Used for Service Line Identification	Gooseneck/ Pigtail	PWS-Owned Service Line Material	Customer Side Service Line Material	Classification for Entire Serivice Line	Was Galvanized Service Line Material ever downstream of Lead?	Date Customer Notified of Lead Service Line	Was a Lead Service Line Previously Replaced at this Location?	Date Lead Service Line Replaced	Material of Service Line Replacement	Has the customer refused access to the property?	Date of customer waiver or IDPH notification, if customer refused access to property
16760 ARTESIAN AVENUE	N/A	N	N	Unknown	1955	Age of Home / Statistical Model	U	U	L	L	N	4/30/2024	N				
16752 ARTESIAN AVENUE	N/A	N	N	Unknown	1955	Age of Home / Statistical Model	U	U	L	L	N	4/30/2024	N				
16776 WESTERN AVENUE	N/A	N	N	Unknown	Unknown	<Null> / Statistical Model	U	U	L	L	N	4/30/2024	N				
16768 ARTESIAN AVENUE	N/A	N	N	Unknown	1955	Age of Home / Statistical Model	U	U	L	L	N	4/30/2024	N				
16848 WESTERN AVENUE	N/A	N	N	Unknown	1955	Age of Home / Statistical Model	U	U	L	L	N	4/30/2024	N				
16855 ARTESIAN AVENUE	N/A	N	N	Unknown	1955	Age of Home / Statistical Model	U	U	L	L	N	4/30/2024	N				
16955 MURPHY AVENUE	N/A	N	N	Unknown	1960	Age of Home / Statistical Model	U	U	L	L	N	4/30/2024	N				
2406 SUNSET ROAD	N/A	N	N	Unknown	1955	Age of Home / Statistical Model	U	U	L	L	N	4/30/2024	N				
2410 SUNSET ROAD	N/A	N	N	Unknown	1955	Age of Home / Statistical Model	U	U	L	L	N	4/30/2024	N				
2426 WEST 170TH STREET	N/A	N	N	Unknown	1956	Age of Home / Statistical Model	U	U	L	L	N	4/30/2024	N				
16933 DIXIE HIGHWAY	N/A	Y	N	Unknown	Unknown	<Null> / Statistical Model	U	U	L	L	N	4/30/2024	N				
16858 PARK AVENUE	N/A	N	N	Unknown	1968	Age of Home / Statistical Model	U	UNL	L	L	N	4/30/2024	N				
1837 WEST 170TH STREET	N/A	N	N	Unknown	1888	Age of Home / Statistical Model	U	U	L	L	N	4/30/2024	N				
1833 WEST 170TH STREET	N/A	N	N	Unknown	1912	Age of Home / Statistical Model	U	U	L	L	N	4/30/2024	N				
16842 PARK AVENUE	N/A	N	N	Unknown	Unknown	<Null> / Statistical Model	U	U	L	L	N	4/30/2024	N				
16800 ARTESIAN AVENUE	N/A	N	N	Unknown	1955	Age of Home / Statistical Model	U	U	L	L	N	4/30/2024	N				
2414 CIRCLE DRIVE	N/A	N	N	Unknown	1955	Age of Home / Statistical Model	U	U	L	L	N	4/30/2024	N				
16809 ARTESIAN AVENUE	N/A	N	N	Unknown	1955	Age of Home / Statistical Model	U	U	L	L	N	4/30/2024	N				
2415 SUNSET ROAD	N/A	N	N	Unknown	1955	Age of Home / Statistical Model	U	U	L	L	N	4/30/2024	N				
2409 SUNSET ROAD	N/A	N	N	Unknown	1955	Age of Home / Statistical Model	U	U	L	L	N	4/30/2024	N				
2413 SUNSET ROAD	N/A	N	N	Unknown	1955	Age of Home / Statistical Model	U	U	L	L	N	4/30/2024	N				
16901 ANNETTA AVENUE	N/A	Y	N	Unknown	Unknown	<Null> / Statistical Model	U	U	L	L	N	4/30/2024	N				
16911 MURPHY AVENUE	N/A	N	N	Unknown	1962	Age of Home / Statistical Model	U	UNL	L	L	N	4/30/2024	N				
2432 WEST 170TH STREET	N/A	N	N	Unknown	1955	Age of Home / Statistical Model	U	U	L	L	N	4/30/2024	N				
16801 ARTESIAN AVENUE	N/A	N	N	Unknown	1955	Age of Home / Statistical Model	U	U	L	L	N	4/30/2024	N				
2407 SUNSET ROAD	N/A	N	N	Unknown	1955	Age of Home / Statistical Model	U	U	L	L	N	4/30/2024	N				
16919 MURPHY AVENUE	N/A	N	N	Unknown	1964	Age of Home / Statistical Model	U	UNL	L	L	N	4/30/2024	N				
16890 WESTERN AVENUE	N/A	N	N	Unknown	1955	Age of Home / Statistical Model	U	U	L	L	N	4/30/2024	N				
16824 WESTERN AVENUE	N/A	N	N	Unknown	1955	Age of Home / Statistical Model	U	U	L	L	N	4/30/2024	N				
16918 ANNETTA AVENUE	N/A	N	N	Unknown	1956	Age of Home / Statistical Model	U	U	L	L	N	4/30/2024	N				
16910 ANNETTA AVENUE	N/A	N	N	Unknown	1956	Age of Home / Statistical Model	U	U	L	L	N	4/30/2024	N				
16791 ARTESIAN AVENUE	N/A	N	N	Unknown	1955	Age of Home / Statistical Model	U	U	L	L	N	4/30/2024	N				
16802 WESTERN AVENUE	N/A	N	N	Unknown	1955	Age of Home / Statistical Model	U	U	L	L	N	4/30/2024	N				
16817 ARTESIAN AVENUE	N/A	N	N	Unknown	1955	Age of Home / Statistical Model	U	U	L	L	N	4/30/2024	N				
16775 ARTESIAN AVENUE	N/A	N	N	Unknown	1955	Age of Home / Statistical Model	U	U	L	L	N	4/30/2024	N				
2415 CIRCLE DRIVE	N/A	N	N	Unknown	1955	Age of Home / Statistical Model	U	U	L	L	N	4/30/2024	N				
16768 WESTERN AVENUE	N/A	N	N	Unknown	1955	Age of Home / Statistical Model	U	U	L	L	N	4/30/2024	N				
16784 ARTESIAN AVENUE	N/A	N	N	Unknown	1955	Age of Home / Statistical Model	U	U	L	L	N	4/30/2024	N				
2413 CIRCLE DRIVE	N/A	N	N	Unknown	1955	Age of Home / Statistical Model	U	U	L	L	N	4/30/2024	N				
16840 WESTERN AVENUE	N/A	N	N	Unknown	1954	Age of Home / Statistical Model	U	U	L	L	N	4/30/2024	N				
16902 ANNETTA AVENUE	N/A	N	N	Unknown	1956	Age of Home / Statistical Model	U	U	L	L	N	4/30/2024	N				
16927 MURPHY AVENUE	N/A	N	N	Unknown	1962	Age of Home / Statistical Model	U	UNL	L	L	N	4/30/2024	N				
16875 WOOD STREET	N/A	N	N	Unknown	1927	Age of Home / Statistical Model	U	U	L	L	N	4/30/2024	N				
16890 PARK AVENUE	N/A	N	N	Unknown	1923	Age of Home / Statistical Model	U	U	L	L	N	4/30/2024	N				
16841 ARTESIAN AVENUE	N/A	N	N	Unknown	1955	Age of Home / Statistical Model	U	U	L	L	N	4/30/2024	N				
17001 WOOD STREET	N/A	N	N	Unknown	1929	Age of Home / Statistical Model	U	U	L	L	N	4/30/2024	N				
16823 LINCOLN STREET	N/A	N	N	Unknown	1908	Age of Home / Statistical Model	U	U	L	L	N	4/30/2024	N				
17042 DIXIE HIGHWAY	N/A	N	N	Unknown	1990	Age of Home / Statistical Model	U	UNL	L	L	N	4/30/2024	N				
17034 DIXIE HIGHWAY	N/A	N	N	Unknown	1990	Age of Home / Statistical Model	U	UNL	L	L	N	4/30/2024	N				
1838 WEST 170TH STREET	N/A	N	N	Unknown	1969	Age of Home / Statistical Model	U	UNL	L	L	N	4/30/2024	N				
1815 WEST 170TH STREET	N/A	N	N	Unknown	1924	Age of Home / Statistical Model	U	U	L	L	N	4/30/2024	N				
17000 DIXIE HIGHWAY	N/A	N	N	Unknown	1990	Age of Home / Statistical Model	U	UNL	L	L	N	4/30/2024	N				
16734 DIXIE HIGHWAY	N/A	N	N	Unknown	1948	Age of Home / Statistical Model	U	U	L	L	N	4/30/2024	N				
16832 WOOD STREET	N/A	N	N	Unknown	1927	Age of Home / Statistical Model	U	U	L	L	N	4/30/2024	N				
16950 ORCHARD RIDGE AVENUE	N/A	N	N	Unknown	1956	Age of Home / Statistical Model	U	U	L	L	N	4/30/2024	N				
17065 SHEA AVENUE	N/A	N	N	Unknown	1941	Age of Home / Statistical Model	U	U	L	L	N	4/30/2024	N				
2040 WEST 170TH STREET	N/A	N	N	Unknown	2001	Age of Home / Statistical Model	U	UNL	L	L	N	4/30/2024	N				
16779 TRAPET AVENUE	N/A	N	N	Unknown	Unknown	<Null> / Statistical Model	U	U	L	L	N	4/30/2024	N				
16733 WOOD STREET	N/A	N	N	Unknown	1958	Age of Home / Statistical Model	U	U	L	L	N	4/30/2024	N				
16801 DIXIE HIGHWAY	N/A	Y	N	Unknown	Unknown	<Null> / Statistical Model	U	U	L	L	N	4/30/2024	N				
16935 PAGE AVENUE	N/A	N	N	Unknown	1960	Age of Home / Statistical Model	U	U	L	L	N	4/30/2024	N				
17055 WOOD STREET	N/A	N	N	Unknown	1924	Age of Home / Statistical Model	U	U	L	L	N	4/30/2024	N				
17031 WOOD STREET	N/A	N	N	Unknown	1935	Age of Home / Statistical Model	U	U	L	L	N	4/30/2024	N				

Service Address	Lead and Copper Sample site number.	Is this a high-risk Facility or Area?	Service Line Newly Identified Since Last Submitted Inventory	Year PWS-Owned Service Line was Installed	Year Customer Side Service Line was Installed	Source of Information Used for Service Line Identification	Gooseneck/ Pigtail	PWS-Owned Service Line Material	Customer Side Service Line Material	Classification for Entire Serivice Line	Was Galvanized Service Line Material ever downstream of Lead?	Date Customer Notified of Lead Service Line	Was a Lead Service Line Previously Replaced at this Location?	Date Lead Service Line Replaced	Material of Service Line Replacement	Has the customer refused access to the property?	Date of customer waiver or IDPH notification, if customer refused access to property
17038 DIXIE HIGHWAY	N/A	N	N	Unknown	1990	Age of Home / Statistical Model	U	UNL	L	L	N	4/30/2024	N				
16939 PAGE AVENUE	N/A	N	N	Unknown	1960	Age of Home / Statistical Model	U	U	L	L	N	4/30/2024	N				
1827 WEST 170TH STREET	N/A	N	N	Unknown	1946	Age of Home / Statistical Model	U	U	L	L	N	4/30/2024	N				
1819 WEST 170TH STREET	N/A	N	N	Unknown	1906	Age of Home / Statistical Model	U	U	L	L	N	4/30/2024	N				
17034 PAGE AVENUE	N/A	N	N	Unknown	1930	Age of Home / Statistical Model	U	U	L	L	N	4/30/2024	N				
1816 WEST 170TH STREET	N/A	N	N	Unknown	1927	Age of Home / Statistical Model	U	U	L	L	N	4/30/2024	N				
16700 DIXIE HIGHWAY	N/A	N	N	Unknown	1982	Age of Home / Statistical Model	U	UNL	L	L	N	4/30/2024	N				
17020 DIXIE HIGHWAY	N/A	N	N	Unknown	1990	Age of Home / Statistical Model	U	UNL	L	L	N	4/30/2024	N				
17016 DIXIE HIGHWAY	N/A	N	N	Unknown	1990	Age of Home / Statistical Model	U	UNL	L	L	N	4/30/2024	N				
1906 WEST 170TH STREET	N/A	N	N	Unknown	1914	Age of Home / Statistical Model	U	U	L	L	N	4/30/2024	N				
17042 LINCOLN STREET	N/A	N	N	Unknown	1923	Age of Home / Statistical Model	U	U	L	L	N	4/30/2024	N				
17087 HEAD AVENUE	N/A	N	N	Unknown	2001	Age of Home / Statistical Model	U	UNL	L	L	N	4/30/2024	N				
17030 DIXIE HIGHWAY	N/A	N	N	Unknown	1990	Age of Home / Statistical Model	U	UNL	L	L	N	4/30/2024	N				
16777 DIXIE HIGHWAY	N/A	Y	N	Unknown	Unknown	<Null> / Statistical Model	U	U	L	L	N	4/30/2024	N				
1817 WEST 170TH STREET	N/A	N	N	Unknown	1924	Age of Home / Statistical Model	U	U	L	L	N	4/30/2024	N				
2345 WEST 170TH STREET	N/A	N	N	Unknown	1974	Age of Home / Statistical Model	U	UNL	L	L	N	4/30/2024	N				
16970 ANNETTA AVENUE	N/A	N	N	Unknown	1955	Age of Home / Statistical Model	U	U	L	L	N	4/30/2024	N				
17084 CRANE AVENUE	N/A	N	N	Unknown	1920	Age of Home / Statistical Model	U	U	L	L	N	4/30/2024	N				
16962 ANTHONY AVENUE	N/A	N	N	Unknown	1950	Age of Home / Statistical Model	U	U	L	L	N	4/30/2024	N				
16842 ANTHONY AVENUE	N/A	N	N	Unknown	1952	Age of Home / Statistical Model	U	U	L	L	N	4/30/2024	N				
16889 BULGER AVENUE	N/A	N	N	Unknown	1973	Age of Home / Statistical Model	U	UNL	L	L	N	4/30/2024	N				
16923 BULGER AVENUE	N/A	N	N	Unknown	1956	Age of Home / Statistical Model	U	U	L	L	N	4/30/2024	N				
2020 WEST 170TH STREET	N/A	N	N	Unknown	1923	Age of Home / Statistical Model	U	U	L	L	N	4/30/2024	N				
16922 SHEA AVENUE	N/A	N	N	Unknown	1923	Age of Home / Statistical Model	U	U	L	L	N	4/30/2024	N				
16948 SHEA AVENUE	N/A	N	N	Unknown	1947	Age of Home / Statistical Model	U	U	L	L	N	4/30/2024	N				
16935 BULGER AVENUE	N/A	N	N	Unknown	1918	Age of Home / Statistical Model	U	U	L	L	N	4/30/2024	N				
16951 SHEA AVENUE	N/A	N	N	Unknown	1950	Age of Home / Statistical Model	U	U	L	L	N	4/30/2024	N				
16973 WESTERN AVENUE	N/A	N	N	Unknown	1948	Age of Home / Statistical Model	U	U	L	L	N	4/30/2024	N				
16947 ANTHONY AVENUE	N/A	N	N	Unknown	1929	Age of Home / Statistical Model	U	U	L	L	N	4/30/2024	N				
16887 WESTERN AVENUE	N/A	N	N	Unknown	1950	Age of Home / Statistical Model	U	U	L	L	N	4/30/2024	N				
16833 TRAPET AVENUE	N/A	N	N	Unknown	1951	Age of Home / Statistical Model	U	U	L	L	N	4/30/2024	N				
2121 WEST 167TH STREET	N/A	N	N	Unknown	1954	Age of Home / Statistical Model	U	U	L	L	N	4/30/2024	N				
16780 CRANE AVENUE	N/A	N	N	Unknown	1953	Age of Home / Statistical Model	U	U	L	L	N	4/30/2024	N				
16800 HEAD AVENUE	N/A	N	N	Unknown	1975	Age of Home / Statistical Model	U	UNL	L	L	N	4/30/2024	N				
16758 CRANE AVENUE	N/A	N	N	Unknown	1956	Age of Home / Statistical Model	U	U	L	L	N	4/30/2024	N				
16877 ORCHARD RIDGE AVENUE	N/A	N	N	Unknown	1953	Age of Home / Statistical Model	U	U	L	L	N	4/30/2024	N				
16946 LINCOLN STREET	N/A	N	N	Unknown	1893	Age of Home / Statistical Model	U	U	L	L	N	4/30/2024	N				
16873 BULGER AVENUE	N/A	N	N	Unknown	1956	Age of Home / Statistical Model	U	U	L	L	N	4/30/2024	N				
16845 HEAD AVENUE	N/A	N	N	Unknown	1948	Age of Home / Statistical Model	U	U	L	L	N	4/30/2024	N				
2129 WEST 167TH STREET	N/A	N	N	Unknown	1952	Age of Home / Statistical Model	U	U	L	L	N	4/30/2024	N				
16750 BULGER AVENUE	N/A	N	N	Unknown	1949	Age of Home / Statistical Model	U	U	L	L	N	4/30/2024	N				
16834 DIXIE HIGHWAY	N/A	N	N	Unknown	1951	Age of Home / Statistical Model	U	U	L	L	N	4/30/2024	N				
1716 CHARLESTON LANE	N/A	N	N	Unknown	1928	Age of Home / Statistical Model	U	U	L	L	N	4/30/2024	N				
16844 WOOD STREET	N/A	N	N	Unknown	1919	Age of Home / Statistical Model	U	U	L	L	N	4/30/2024	N				
1701 CHARLESTON LANE	N/A	N	N	Unknown	1929	Age of Home / Statistical Model	U	U	L	L	N	4/30/2024	N				
16870 DIXIE HIGHWAY	N/A	N	N	Unknown	1948	Age of Home / Statistical Model	U	U	L	L	N	4/30/2024	N				
16850 SHEA AVENUE	N/A	N	N	Unknown	1949	Age of Home / Statistical Model	U	U	L	L	N	4/30/2024	N				
16865 BULGER AVENUE	N/A	N	N	Unknown	1948	Age of Home / Statistical Model	U	U	L	L	N	4/30/2024	N				
16842 DIXIE HIGHWAY	N/A	N	N	Unknown	1948	Age of Home / Statistical Model	U	U	L	L	N	4/30/2024	N				
16963 WINCHESTER AVENUE	N/A	N	N	Unknown	1920	Age of Home / Statistical Model	U	U	L	L	N	4/30/2024	N				
16764 SHEA AVENUE	N/A	N	N	Unknown	1953	Age of Home / Statistical Model	U	U	L	L	N	4/30/2024	N				
16758 BULGER AVENUE	N/A	N	N	Unknown	1955	Age of Home / Statistical Model	U	U	L	L	N	4/30/2024	N				
17065 CRANE AVENUE	N/A	N	N	Unknown	1936	Age of Home / Statistical Model	U	U	L	L	N	4/30/2024	N				
16710 WOOD STREET	N/A	N	N	Unknown	1919	Age of Home / Statistical Model	U	U	L	L	N	4/30/2024	N				
2021 WEST 167TH STREET	N/A	N	N	Unknown	1948	Age of Home / Statistical Model	U	U	L	L	N	4/30/2024	N				
16751 HEAD AVENUE	N/A	N	N	Unknown	1948	Age of Home / Statistical Model	U	U	L	L	N	4/30/2024	N				
1722 WEST 170TH STREET	N/A	N	N	Unknown	1965	Age of Home / Statistical Model	U	UNL	L	L	N	4/30/2024	N				
16765 CRANE AVENUE	N/A	N	N	Unknown	1952	Age of Home / Statistical Model	U	U	L	L	N	4/30/2024	N				
16802 CRANE AVENUE	N/A	N	N	Unknown	1950	Age of Home / Statistical Model	U	U	L	L	N	4/30/2024	N				
16860 ORCHARD RIDGE AVENUE	N/A	N	N	Unknown	1951	Age of Home / Statistical Model	U	U	L	L	N	4/30/2024	N				
2217 WEST 167TH STREET	N/A	N	N	Unknown	1952	Age of Home / Statistical Model	U	U	L	L	N	4/30/2024	N				
2213 WEST 167TH STREET	N/A	N	N	Unknown	1960	Age of Home / Statistical Model	U	U	L	L	N	4/30/2024	N				
16820 ORCHARD RIDGE AVENUE	N/A	N	N	Unknown	1951	Age of Home / Statistical Model	U	U	L	L	N	4/30/2024	N				

Service Address	Lead and Copper Sample site number.	Is this a high-risk Facility or Area?	Service Line Newly Identified Since Last Submitted Inventory	Year PWS-Owned Service Line was Installed	Year Customer Side Service Line was Installed	Source of Information Used for Service Line Identification	Gooseneck/ Pigtail	PWS-Owned Service Line Material	Customer Side Service Line Material	Classification for Entire Serivice Line	Was Galvanized Service Line Material ever downstream of Lead?	Date Customer Notified of Lead Service Line	Was a Lead Service Line Previously Replaced at this Location?	Date Lead Service Line Replaced	Material of Service Line Replacement	Has the customer refused access to the property?	Date of customer waiver or IDPH notification, if customer refused access to property
16860 CRANE AVENUE	N/A	N	N	Unknown	1954	Age of Home / Statistical Model	U	U	L	L	N	4/30/2024	N				
16725 TRAPET AVENUE	N/A	N	N	Unknown	1952	Age of Home / Statistical Model	U	U	L	L	N	4/30/2024	N				
16725 CRANE AVENUE	N/A	N	N	Unknown	1955	Age of Home / Statistical Model	U	U	L	L	N	4/30/2024	N				
16926 ANNETTA AVENUE	N/A	N	N	Unknown	1957	Age of Home / Statistical Model	U	U	L	L	N	4/30/2024	N				
2025 WEST 167TH STREET	N/A	N	N	Unknown	1955	Age of Home / Statistical Model	U	U	L	L	N	4/30/2024	N				
16792 ARTESIAN AVENUE	N/A	N	N	Unknown	1955	Age of Home / Statistical Model	U	U	L	L	N	4/30/2024	N				
2416 CIRCLE DRIVE	N/A	N	N	Unknown	1955	Age of Home / Statistical Model	U	U	L	L	N	4/30/2024	N				
16792 WESTERN AVENUE	N/A	N	N	Unknown	1955	Age of Home / Statistical Model	U	U	L	L	N	4/30/2024	N				
16810 WESTERN AVENUE	N/A	N	N	Unknown	1955	Age of Home / Statistical Model	U	U	L	L	N	4/30/2024	N				
2411 SUNSET ROAD	N/A	N	N	Unknown	1955	Age of Home / Statistical Model	U	U	L	L	N	4/30/2024	N				
16751 ARTESIAN AVENUE	N/A	N	N	Unknown	1955	Age of Home / Statistical Model	U	U	L	L	N	4/30/2024	N				
16818 WESTERN AVENUE	N/A	N	N	Unknown	1955	Age of Home / Statistical Model	U	U	L	L	N	4/30/2024	N				
2325 WEST 167TH STREET	N/A	N	N	Unknown	1951	Age of Home / Statistical Model	U	U	L	L	N	4/30/2024	N				
16724 ANTHONY AVENUE	N/A	N	N	Unknown	1955	Age of Home / Statistical Model	U	U	L	L	N	4/30/2024	N				
16811 HEAD AVENUE	N/A	N	N	Unknown	1951	Age of Home / Statistical Model	U	U	L	L	N	4/30/2024	N				
2321 WEST 167TH STREET	N/A	N	N	Unknown	1951	Age of Home / Statistical Model	U	U	L	L	N	4/30/2024	N				
17081 TRAPET AVENUE	N/A	N	N	Unknown	1948	Age of Home / Statistical Model	U	U	L	L	N	4/30/2024	N				
17055 TRAPET AVENUE	N/A	N	N	Unknown	1953	Age of Home / Statistical Model	U	U	L	L	N	4/30/2024	N				
2125 WEST 167TH STREET	N/A	N	N	Unknown	1951	Age of Home / Statistical Model	U	U	L	L	N	4/30/2024	N				
16721 DIXIE HIGHWAY	N/A	N	N	Unknown	1952	Age of Home / Statistical Model	U	U	L	L	N	4/30/2024	N				
16831 ANTHONY AVENUE	N/A	N	N	Unknown	1953	Age of Home / Statistical Model	U	U	L	L	N	4/30/2024	N				
16763 BULGER AVENUE	N/A	N	N	Unknown	1956	Age of Home / Statistical Model	U	U	L	L	N	4/30/2024	N				
16814 ANTHONY AVENUE	N/A	N	N	Unknown	1951	Age of Home / Statistical Model	U	U	L	L	N	4/30/2024	N				
16781 HEAD AVENUE	N/A	N	N	Unknown	1948	Age of Home / Statistical Model	U	U	L	L	N	4/30/2024	N				
16727 CRANE AVENUE	N/A	N	N	Unknown	1955	Age of Home / Statistical Model	U	U	L	L	N	4/30/2024	N				
16802 ANTHONY AVENUE	N/A	N	N	Unknown	1953	Age of Home / Statistical Model	U	U	L	L	N	4/30/2024	N				
16750 ORCHARD RIDGE AVENUE	N/A	N	N	Unknown	1951	Age of Home / Statistical Model	U	U	L	L	N	4/30/2024	N				
16826 SHEA AVENUE	N/A	N	N	Unknown	1954	Age of Home / Statistical Model	U	U	L	L	N	4/30/2024	N				
16814 HEAD AVENUE	N/A	N	N	Unknown	1948	Age of Home / Statistical Model	U	U	L	L	N	4/30/2024	N				
16827 SHEA AVENUE	N/A	N	N	Unknown	1951	Age of Home / Statistical Model	U	U	L	L	N	4/30/2024	N				
16726 HEAD AVENUE	N/A	N	N	Unknown	1948	Age of Home / Statistical Model	U	U	L	L	N	4/30/2024	N				
16810 TRAPET AVENUE	N/A	N	N	Unknown	1948	Age of Home / Statistical Model	U	U	L	L	N	4/30/2024	N				
16808 SHEA AVENUE	N/A	N	N	Unknown	1930	Age of Home / Statistical Model	U	U	L	L	N	4/30/2024	N				
16759 SHEA AVENUE	N/A	N	N	Unknown	1951	Age of Home / Statistical Model	U	U	L	L	N	4/30/2024	N				
16807 WESTERN AVENUE	N/A	N	N	Unknown	1950	Age of Home / Statistical Model	U	U	L	L	N	4/30/2024	N				
17060 JODAVE AVENUE	N/A	N	N	Unknown	1920	Age of Home / Statistical Model	U	U	L	L	N	4/30/2024	N				
17064 WINCHESTER AVENUE	N/A	N	N	Unknown	1927	Age of Home / Statistical Model	U	U	L	L	N	4/30/2024	N				
17072 ANTHONY AVENUE	N/A	N	N	Unknown	1996	Age of Home / Statistical Model	U	UNL	L	L	N	4/30/2024	N				
17049 LINCOLN STREET	N/A	N	N	Unknown	1949	Age of Home / Statistical Model	U	U	L	L	N	4/30/2024	N				
17073 SHEA AVENUE	N/A	N	N	Unknown	1921	Age of Home / Statistical Model	U	U	L	L	N	4/30/2024	N				
17051 ANTHONY AVENUE	N/A	N	N	Unknown	1953	Age of Home / Statistical Model	U	U	L	L	N	4/30/2024	N				
17080 LINCOLN STREET	N/A	N	N	Unknown	1925	Age of Home / Statistical Model	U	U	L	L	N	4/30/2024	N				
17063 HEAD AVENUE	N/A	N	N	Unknown	1940	Age of Home / Statistical Model	U	U	L	L	N	4/30/2024	N				
16742 HEAD AVENUE	N/A	N	N	Unknown	1948	Age of Home / Statistical Model	U	U	L	L	N	4/30/2024	N				
16832 HEAD AVENUE	N/A	N	N	Unknown	1948	Age of Home / Statistical Model	U	U	L	L	N	4/30/2024	N				
17026 HEAD AVENUE	N/A	N	N	Unknown	1933	Age of Home / Statistical Model	U	U	L	L	N	4/30/2024	N				
17022 CRANE AVENUE	N/A	N	N	Unknown	1956	Age of Home / Statistical Model	U	U	L	L	N	4/30/2024	N				
17056 BULGER AVENUE	N/A	Y	N	Unknown	1937	Age of Home / Statistical Model	U	U	L	L	N	4/30/2024	N				
17046 BULGER AVENUE	N/A	N	N	Unknown	1918	Age of Home / Statistical Model	U	U	L	L	N	4/30/2024	N				
17080 HEAD AVENUE	N/A	N	N	Unknown	2001	Age of Home / Statistical Model	U	UNL	L	L	N	4/30/2024	N				
16825 BULGER AVENUE	N/A	N	N	Unknown	1950	Age of Home / Statistical Model	U	U	L	L	N	4/30/2024	N				
16973 JODAVE AVENUE	N/A	N	N	Unknown	1925	Age of Home / Statistical Model	U	U	L	L	N	4/30/2024	N				
16841 TRAPET AVENUE	N/A	N	N	Unknown	1949	Age of Home / Statistical Model	U	U	L	L	N	4/30/2024	N				
16877 CRANE AVENUE	N/A	N	N	Unknown	1951	Age of Home / Statistical Model	U	U	L	L	N	4/30/2024	N				
17054 DIXIE HIGHWAY	N/A	N	N	Unknown	1952	Age of Home / Statistical Model	U	U	L	L	N	4/30/2024	N				
1820 WEST 169TH STREET	N/A	N	N	Unknown	1958	Age of Home / Statistical Model	U	U	L	L	N	4/30/2024	N				
16800 WOOD STREET	N/A	N	N	Unknown	1910	Age of Home / Statistical Model	U	U	L	L	N	4/30/2024	N				
16730 DIXIE HIGHWAY	N/A	N	N	Unknown	1953	Age of Home / Statistical Model	U	U	L	L	N	4/30/2024	N				
16750 DIXIE HIGHWAY	N/A	N	N	Unknown	1948	Age of Home / Statistical Model	U	U	L	L	N	4/30/2024	N				
1904 LINCOLN STREET	N/A	N	N	Unknown	1951	Age of Home / Statistical Model	U	U	L	L	N	4/30/2024	N				
16930 CRANE AVENUE	N/A	N	N	Unknown	1952	Age of Home / Statistical Model	U	U	L	L	N	4/30/2024	N				
16815 SHEA AVENUE	N/A	N	N	Unknown	1950	Age of Home / Statistical Model	U	U	L	L	N	4/30/2024	N				
16875 SHEA AVENUE	N/A	N	N	Unknown	1955	Age of Home / Statistical Model	U	U	L	L	N	4/30/2024	N				

Service Address	Lead and Copper Sample site number.	Is this a high-risk Facility or Area?	Service Line Newly Identified Since Last Submitted Inventory	Year PWS-Owned Service Line was Installed	Year Customer Side Service Line was Installed	Source of Information Used for Service Line Identification	Gooseneck/ Pigtail	PWS-Owned Service Line Material	Customer Side Service Line Material	Classification for Entire Serivice Line	Was Galvanized Service Line Material ever downstream of Lead?	Date Customer Notified of Lead Service Line	Was a Lead Service Line Previously Replaced at this Location?	Date Lead Service Line Replaced	Material of Service Line Replacement	Has the customer refused access to the property?	Date of customer waiver or IDPH notification, if customer refused access to property
16968 ORCHARD RIDGE AVENUE	N/A	N	N	Unknown	1930	Age of Home / Statistical Model	U	U	L	L	N	4/30/2024	N				
16733 LINCOLN STREET	N/A	N	N	Unknown	1940	Age of Home / Statistical Model	U	U	L	L	N	4/30/2024	N				
16701 LINCOLN STREET	N/A	N	N	Unknown	1929	Age of Home / Statistical Model	U	U	L	L	N	4/30/2024	N				
1915 WEST 167TH STREET	N/A	N	N	Unknown	1953	Age of Home / Statistical Model	U	U	L	L	N	4/30/2024	N				
16846 DIXIE HIGHWAY	N/A	N	N	Unknown	1980	Age of Home / Statistical Model	U	UNL	L	L	N	4/30/2024	N				
16945 WOOD STREET	N/A	N	N	Unknown	Unknown	<Null> / Statistical Model	U	U	L	L	N	4/30/2024	N				
16862 DIXIE HIGHWAY	N/A	N	N	Unknown	1948	Age of Home / Statistical Model	U	U	L	L	N	4/30/2024	N				
2302 WEST 170TH STREET	N/A	N	N	Unknown	1974	Age of Home / Statistical Model	U	UNL	L	L	N	4/30/2024	N				
16863 BULGER AVENUE	N/A	N	N	Unknown	1950	Age of Home / Statistical Model	U	U	L	L	N	4/30/2024	N				
17043 TRAPET AVENUE	N/A	N	N	Unknown	1954	Age of Home / Statistical Model	U	U	L	L	N	4/30/2024	N				
16765 TRAPET AVENUE	N/A	N	N	Unknown	1948	Age of Home / Statistical Model	U	U	L	L	N	4/30/2024	N				
1902 WEST 169TH STREET	N/A	N	N	Unknown	1926	Age of Home / Statistical Model	U	U	L	L	N	4/30/2024	N				
17046 WINCHESTER AVENUE	N/A	N	N	Unknown	1924	Age of Home / Statistical Model	U	U	L	L	N	4/30/2024	N				
2222 WEST 170TH STREET	N/A	N	N	Unknown	1924	Age of Home / Statistical Model	U	U	L	L	N	4/30/2024	N				
16968 CRANE AVENUE	N/A	N	N	Unknown	1953	Age of Home / Statistical Model	U	U	L	L	N	4/30/2024	N				
17051 TRAPET AVENUE	N/A	N	N	Unknown	1948	Age of Home / Statistical Model	U	U	L	L	N	4/30/2024	N				
17074 SHEA AVENUE	N/A	N	N	Unknown	1941	Age of Home / Statistical Model	U	U	L	L	N	4/30/2024	N				
1806 WEST 169TH STREET	N/A	N	N	Unknown	1956	Age of Home / Statistical Model	U	U	L	L	N	4/30/2024	N				
16950 SHEA AVENUE	N/A	N	N	Unknown	Unknown	<Null> / Statistical Model	U	U	L	L	N	4/30/2024	N				
1822 WEST 170TH STREET	N/A	N	N	Unknown	1965	Age of Home / Statistical Model	U	UNL	L	L	N	4/30/2024	N				
1922 WEST 170TH STREET	N/A	N	N	Unknown	1963	Age of Home / Statistical Model	U	UNL	L	L	N	4/30/2024	N				
17046 DIXIE HIGHWAY	N/A	N	N	Unknown	1990	Age of Home / Statistical Model	U	UNL	L	L	N	4/30/2024	N				
1918 WEST 170TH STREET	N/A	N	N	Unknown	1963	Age of Home / Statistical Model	U	UNL	L	L	N	4/30/2024	N				
1829 WEST 170TH STREET	N/A	N	N	Unknown	1970	Age of Home / Statistical Model	U	UNL	L	L	N	4/30/2024	N				
17050 DIXIE HIGHWAY	N/A	N	N	Unknown	1990	Age of Home / Statistical Model	U	UNL	L	L	N	4/30/2024	N				
16732 ANTHONY AVENUE	N/A	N	N	Unknown	1955	Age of Home / Statistical Model	U	U	L	L	N	4/30/2024	N				
16833 ORCHARD RIDGE AVENUE	N/A	N	N	Unknown	1951	Age of Home / Statistical Model	U	U	L	L	N	4/30/2024	N				
16737 ORCHARD RIDGE AVENUE	N/A	N	N	Unknown	1955	Age of Home / Statistical Model	U	U	L	L	N	4/30/2024	N				
1831 WEST 170TH STREET	N/A	N	N	Unknown	1970	Age of Home / Statistical Model	U	UNL	L	L	N	4/30/2024	N				
16944 DIXIE HIGHWAY	N/A	N	N	Unknown	Unknown	<Null> / Statistical Model	U	U	L	L	N	4/30/2024	N				
2404 CRESCENT DRIVE	N/A	N	N	Unknown	1955	Age of Home / Statistical Model	U	U	L	L	N	4/30/2024	N				
2406 CRESCENT DRIVE	N/A	N	N	Unknown	1955	Age of Home / Statistical Model	U	U	L	L	N	4/30/2024	N				
2402 CRESCENT DRIVE	N/A	N	N	Unknown	1955	Age of Home / Statistical Model	U	U	L	L	N	4/30/2024	N				
2408 CRESCENT DRIVE	N/A	N	N	Unknown	1955	Age of Home / Statistical Model	U	U	L	L	N	4/30/2024	N				
2412 CRESCENT DRIVE	N/A	N	N	Unknown	1955	Age of Home / Statistical Model	U	U	L	L	N	4/30/2024	N				
16743 ARTESIAN AVENUE	N/A	N	N	Unknown	1955	Age of Home / Statistical Model	U	U	L	L	N	4/30/2024	N				
16744 ARTESIAN AVENUE	N/A	N	N	Unknown	1955	Age of Home / Statistical Model	U	U	L	L	N	4/30/2024	N				
2407 CRESCENT DRIVE	N/A	N	N	Unknown	1955	Age of Home / Statistical Model	U	U	L	L	N	4/30/2024	N				
2410 CRESCENT DRIVE	N/A	N	N	Unknown	1955	Age of Home / Statistical Model	U	U	L	L	N	4/30/2024	N				
2414 CRESCENT DRIVE	N/A	N	N	Unknown	1955	Age of Home / Statistical Model	U	U	L	L	N	4/30/2024	N				
2411 CRESCENT DRIVE	N/A	N	N	Unknown	1955	Age of Home / Statistical Model	U	U	L	L	N	4/30/2024	N				
16748 WESTERN AVENUE	N/A	N	N	Unknown	1955	Age of Home / Statistical Model	U	U	L	L	N	4/30/2024	N				
2403 CRESCENT DRIVE	N/A	N	N	Unknown	1956	Age of Home / Statistical Model	U	U	L	L	N	4/30/2024	N				
16847 DIXIE HIGHWAY	N/A	N	N	Unknown	1954	Age of Home / Statistical Model	U	U	L	L	N	4/30/2024	N				
17004 PAGE AVENUE	N/A	N	N	Unknown	Unknown	<Null> / Statistical Model	U	U	L	L	N	4/30/2024	N				
16843 DIXIE HIGHWAY	N/A	N	N	Unknown	1954	Age of Home / Statistical Model	U	U	L	L	N	4/30/2024	N				
17027 JODAVE AVENUE	N/A	N	N	Unknown	1927	Age of Home / Statistical Model	U	U	L	L	N	4/30/2024	N				
2405 CRESCENT DRIVE	N/A	N	N	Unknown	1955	Age of Home / Statistical Model	U	U	L	L	N	4/30/2024	N				
2416 CRESCENT DRIVE	N/A	N	N	Unknown	1955	Age of Home / Statistical Model	U	U	L	L	N	4/30/2024	N				
17008 PAGE AVENUE	N/A	N	N	Unknown	Unknown	<Null> / Statistical Model	U	U	L	L	N	4/30/2024	N				
1721 WEST 170TH STREET	N/A	N	N	Unknown	Unknown	<Null> / Statistical Model	U	U	L	L	N	4/30/2024	N				
16723 SHEA AVENUE	N/A	N	N	Unknown	1955	Age of Home / Statistical Model	U	U	L	L	N	4/30/2024	N				
16736 WESTERN AVENUE	N/A	N	N	Unknown	1953	Age of Home / Statistical Model	U	U	L	L	N	4/30/2024	N				
2401 SUNSET ROAD	N/A	N	N	Unknown	1957	Age of Home / Statistical Model	U	U	L	L	N	4/30/2024	N				
2409 CRESCENT DRIVE	N/A	N	N	Unknown	1955	Age of Home / Statistical Model	U	U	UNL	U	N	N/R	N				
16761 LINCOLN STREET	N/A	N	N	Unknown	1905	Age of Home / Statistical Model	U	U	UNL	U	N	N/R	N				
2216 WEST 170TH STREET	N/A	N	N	Unknown	1909	Age of Home / Statistical Model	U	U	UNL	U	N	N/R	N				
16900 CRANE AVENUE	N/A	N	N	Unknown	1956	Age of Home / Statistical Model	U	U	UNL	U	N	N/R	N				
17034 CRANE AVENUE	N/A	N	N	Unknown	1952	Age of Home / Statistical Model	U	U	UNL	U	N	N/R	N				
2229 WEST 167TH STREET	N/A	N	N	Unknown	1955	Age of Home / Statistical Model	U	U	UNL	U	N	N/R	N				
16803 ANTHONY AVENUE	N/A	N	N	Unknown	1960	Age of Home / Statistical Model	U	U	UNL	U	N	N/R	N				
16718 LINCOLN STREET	N/A	N	N	Unknown	1955	Age of Home / Statistical Model	U	U	UNL	U	N	N/R	N				
16764 ANTHONY AVENUE	N/A	N	N	Unknown	1953	Age of Home / Statistical Model	U	U	UNL	U	N	N/R	N				

Service Address	Lead and Copper Sample site number.	Is this a high-risk Facility or Area?	Service Line Newly Identified Since Last Submitted Inventory	Year PWS-Owned Service Line was Installed	Year Customer Side Service Line was Installed	Source of Information Used for Service Line Identification	Gooseneck/ Pigtail	PWS-Owned Service Line Material	Customer Side Service Line Material	Classification for Entire Serivice Line	Was Galvanized Service Line Material ever downstream of Lead?	Date Customer Notified of Lead Service Line	Was a Lead Service Line Previously Replaced at this Location?	Date Lead Service Line Replaced	Material of Service Line Replacement	Has the customer refused access to the property?	Date of customer waiver or IDPH notification, if customer refused access to property
16837 CRANE AVENUE	N/A	N	N	Unknown	1952	Age of Home / Statistical Model	U	U	UNL	U	N	N/R	N				
16825 ARTESIAN AVENUE	N/A	N	N	Unknown	1955	Age of Home / Statistical Model	U	U	UNL	U	N	N/R	N				
16963 MURPHY AVENUE	N/A	N	N	Unknown	1961	Age of Home / Statistical Model	U	UNL	UNL	NL	N	N/R	N				
16767 ARTESIAN AVENUE	N/A	N	N	Unknown	1955	Age of Home / Statistical Model	U	U	UNL	U	N	N/R	N				
16951 JODAVE AVENUE	N/A	N	N	Unknown	1954	Age of Home / Statistical Model	U	U	UNL	U	N	N/R	N				
2415 WEST 170TH STREET	N/A	N	N	Unknown	1955	Age of Home / Statistical Model	U	U	UNL	U	N	N/R	N				
2422 WEST 170TH STREET	N/A	N	N	Unknown	1956	Age of Home / Statistical Model	U	U	UNL	U	N	N/R	N				
17043 ANNETTA AVENUE	N/A	N	N	Unknown	1986	Age of Home / Statistical Model	U	UNL	UNL	NL	N	N/R	N				
16903 BULGER AVENUE	N/A	N	N	Unknown	1960	Age of Home / Statistical Model	U	U	UNL	U	N	N/R	N				
16827 ANTHONY AVENUE	N/A	N	N	Unknown	1955	Age of Home / Statistical Model	U	U	UNL	U	N	N/R	N				
16853 HEAD AVENUE	N/A	N	N	Unknown	1958	Age of Home / Statistical Model	U	U	UNL	U	N	N/R	N				
1818 WEST 169TH STREET	N/A	N	N	Unknown	1958	Age of Home / Statistical Model	U	U	UNL	U	N	N/R	N				
16864 CRANE AVENUE	N/A	N	N	Unknown	1957	Age of Home / Statistical Model	U	U	UNL	U	N	N/R	N				
16807 ANTHONY AVENUE	N/A	N	N	Unknown	1953	Age of Home / Statistical Model	U	U	UNL	U	N	N/R	N				
16810 HEAD AVENUE	N/A	N	N	Unknown	1958	Age of Home / Statistical Model	U	U	UNL	U	N	N/R	N				
16801 HEAD AVENUE	N/A	N	N	Unknown	1963	Age of Home / Statistical Model	U	UNL	UNL	NL	N	N/R	N				
16934 ANTHONY AVENUE	N/A	N	N	Unknown	1958	Age of Home / Statistical Model	U	U	UNL	U	N	N/R	N				
16959 HEAD AVENUE	N/A	N	N	Unknown	1961	Age of Home / Statistical Model	U	UNL	UNL	NL	N	N/R	N				
17064 LINCOLN STREET	N/A	N	N	Unknown	1955	Age of Home / Statistical Model	U	U	UNL	U	N	N/R	N				
16746 LINCOLN STREET	N/A	N	N	Unknown	1909	Age of Home / Statistical Model	U	U	UNL	U	N	N/R	N				
16777 ANTHONY AVENUE	N/A	N	N	Unknown	1955	Age of Home / Statistical Model	U	U	UNL	U	N	N/R	N				
16889 ANTHONY AVENUE	N/A	N	N	Unknown	1972	Age of Home / Statistical Model	U	UNL	UNL	NL	N	N/R	N				
16939 JODAVE AVENUE	N/A	N	N	Unknown	1954	Age of Home / Statistical Model	U	U	UNL	U	N	N/R	N				
16739 HEAD AVENUE	N/A	N	N	Unknown	1952	Age of Home / Statistical Model	U	U	UNL	U	N	N/R	N				
2301 WEST 167TH STREET	N/A	N	N	Unknown	1952	Age of Home / Statistical Model	U	U	UNL	U	N	N/R	N				
17016 ORCHARD RIDGE AVENUE	N/A	N	N	Unknown	1974	Age of Home / Statistical Model	U	UNL	UNL	NL	N	N/R	N				
17058 HEAD AVENUE	N/A	N	N	Unknown	1954	Age of Home / Statistical Model	U	U	UNL	U	N	N/R	N				
3327 LAUREL LN	N/A	N	N	Unknown	1964	Age of Home / Statistical Model	U	UNL	UNL	NL	N	N/R	N				
3612 TAMARIND LN	N/A	N	N	Unknown	1972	Age of Home / Statistical Model	U	UNL	UNL	NL	N	N/R	N				
3628 PEACH GROVE LN	N/A	N	N	Unknown	1971	Age of Home / Statistical Model	U	UNL	UNL	NL	N	N/R	N				
17020 MAGNOLIA DR	N/A	N	N	Unknown	1969	Age of Home / Statistical Model	U	UNL	UNL	NL	N	N/R	N				
17100 MAGNOLIA DR	N/A	N	N	Unknown	1969	Age of Home / Statistical Model	U	UNL	UNL	NL	N	N/R	N				
17018 MAGNOLIA DR	N/A	N	N	Unknown	1969	Age of Home / Statistical Model	U	UNL	UNL	NL	N	N/R	N				
17803 RIDGEWOOD DR	N/A	N	N	Unknown	1971	Age of Home / Statistical Model	U	UNL	UNL	NL	N	N/R	N				
17016 MAGNOLIA DR	N/A	N	N	Unknown	1971	Age of Home / Statistical Model	U	UNL	UNL	NL	N	N/R	N				
17022 MAGNOLIA DR	N/A	N	N	Unknown	1970	Age of Home / Statistical Model	U	UNL	UNL	NL	N	N/R	N				
3309 CHARLEMAGNE AVE	N/A	N	N	Unknown	1972	Age of Home / Statistical Model	U	UNL	UNL	NL	N	N/R	N				
18104 ORLEANS DR	N/A	N	N	Unknown	1975	Age of Home / Statistical Model	U	UNL	UNL	NL	N	N/R	N				
3406 SEINE CT	N/A	N	N	Unknown	1975	Age of Home / Statistical Model	U	UNL	UNL	NL	N	N/R	N				
3402 MONTMARTE AVE	N/A	N	N	Unknown	1973	Age of Home / Statistical Model	U	UNL	UNL	NL	N	N/R	N				
18109 CHARLEMAGNE AVE	N/A	N	N	Unknown	1974	Age of Home / Statistical Model	U	UNL	UNL	NL	N	N/R	N				
3432 ELYSEES CT	N/A	N	N	Unknown	1974	Age of Home / Statistical Model	U	UNL	UNL	NL	N	N/R	N				
3316 CHARLEMAGNE AVE	N/A	N	N	Unknown	1974	Age of Home / Statistical Model	U	UNL	UNL	NL	N	N/R	N				
3407 MONTMARTE AVE	N/A	N	N	Unknown	1973	Age of Home / Statistical Model	U	UNL	UNL	NL	N	N/R	N				
3508 FOUNTAINEBLEAU DR	N/A	N	N	Unknown	1974	Age of Home / Statistical Model	U	UNL	UNL	NL	N	N/R	N				
3430 ELYSEES CT	N/A	N	N	Unknown	1974	Age of Home / Statistical Model	U	UNL	UNL	NL	N	N/R	N				
3405 MONTMARTE AVE	N/A	N	N	Unknown	1973	Age of Home / Statistical Model	U	UNL	UNL	NL	N	N/R	N				
3307 CHARLEMAGNE AVE	N/A	N	N	Unknown	1971	Age of Home / Statistical Model	U	UNL	UNL	NL	N	N/R	N				
3323 TULIP DR	N/A	N	N	Unknown	1965	Age of Home / Statistical Model	U	UNL	UNL	NL	N	N/R	N				
3318 CHARLEMAGNE AVE	N/A	N	N	Unknown	1971	Age of Home / Statistical Model	U	UNL	UNL	NL	N	N/R	N				
3310 CHAMBORD LN	N/A	N	N	Unknown	1972	Age of Home / Statistical Model	U	UNL	UNL	NL	N	N/R	N				
17808 PEBBLEWOOD LN	N/A	N	N	Unknown	1969	Age of Home / Statistical Model	U	UNL	UNL	NL	N	N/R	N				
18003 CHANTILLY LN	N/A	N	N	Unknown	1974	Age of Home / Statistical Model	U	UNL	UNL	NL	N	N/R	N				
17904 ROYALE LN	N/A	N	N	Unknown	1972	Age of Home / Statistical Model	U	UNL	UNL	NL	N	N/R	N				
17722 STONEBRIDGE DR	N/A	N	N	Unknown	1971	Age of Home / Statistical Model	U	UNL	UNL	NL	N	N/R	N				
17825 STONEBRIDGE DR	N/A	N	N	Unknown	2001	Age of Home / Statistical Model	U	UNL	UNL	NL	N	N/R	N				
17902 CHARTRES CT	N/A	N	N	Unknown	1971	Age of Home / Statistical Model	U	UNL	UNL	NL	N	N/R	N				
17802 TANGLEWOOD CT	N/A	N	N	Unknown	1988	Age of Home / Statistical Model	U	UNL	UNL	NL	N	N/R	N				
17807 STONEBRIDGE DR	N/A	N	N	Unknown	1972	Age of Home / Statistical Model	U	UNL	UNL	NL	N	N/R	N				
3007 SURREY LN	N/A	N	N	Unknown	1993	Age of Home / Statistical Model	U	UNL	UNL	NL	N	N/R	N				
17605 BALMORAL LN	N/A	N	N	Unknown	1992	Age of Home / Statistical Model	U	UNL	UNL	NL	N	N/R	N				
17719 STONEBRIDGE DR	N/A	N	N	Unknown	1971	Age of Home / Statistical Model	U	UNL	UNL	NL	N	N/R	N				
3204 FOUNTAINEBLEAU DR	N/A	N	N	Unknown	1973	Age of Home / Statistical Model	U	UNL	UNL	NL	N	N/R	N				

Service Address	Lead and Copper Sample site number.	Is this a high-risk Facility or Area?	Service Line Newly Identified Since Last Submitted Inventory	Year PWS-Owned Service Line was Installed	Year Customer Side Service Line was Installed	Source of Information Used for Service Line Identification	Gooseneck/ Pigtail	PWS-Owned Service Line Material	Customer Side Service Line Material	Classification for Entire Serivice Line	Was Galvanized Service Line Material ever downstream of Lead?	Date Customer Notified of Lead Service Line	Was a Lead Service Line Previously Replaced at this Location?	Date Lead Service Line Replaced	Material of Service Line Replacement	Has the customer refused access to the property?	Date of customer waiver or IDPH notification, if customer refused access to property
3009 SURREY LN	N/A	N	N	Unknown	1993	Age of Home / Statistical Model	U	UNL	UNL	NL	N	N/R	N				
17610 BALMORAL LN	N/A	N	N	Unknown	1993	Age of Home / Statistical Model	U	UNL	UNL	NL	N	N/R	N				
17604 SURREY LN	N/A	N	N	Unknown	1992	Age of Home / Statistical Model	U	UNL	UNL	NL	N	N/R	N				
3428 ELYSEES CT	N/A	N	N	Unknown	1974	Age of Home / Statistical Model	U	UNL	UNL	NL	N	N/R	N				
3312 CHAMBORD LN	N/A	N	N	Unknown	1972	Age of Home / Statistical Model	U	UNL	UNL	NL	N	N/R	N				
3206 FOUNTAINEBLEAU DR	N/A	N	N	Unknown	1971	Age of Home / Statistical Model	U	UNL	UNL	NL	N	N/R	N				
3407 FOUNTAINEBLEAU DR	N/A	N	N	Unknown	1972	Age of Home / Statistical Model	U	UNL	UNL	NL	N	N/R	N				
3316 CHAMBORD LN	N/A	N	N	Unknown	1972	Age of Home / Statistical Model	U	UNL	UNL	NL	N	N/R	N				
3309 FOUNTAINEBLEAU DR	N/A	N	N	Unknown	1973	Age of Home / Statistical Model	U	UNL	UNL	NL	N	N/R	N				
3424 ELYSEES CT	N/A	N	N	Unknown	1974	Age of Home / Statistical Model	U	UNL	UNL	NL	N	N/R	N				
3317 FOUNTAINEBLEAU DR	N/A	N	N	Unknown	1973	Age of Home / Statistical Model	U	UNL	UNL	NL	N	N/R	N				
3311 MONTMARTE AVE	N/A	N	N	Unknown	1971	Age of Home / Statistical Model	U	UNL	UNL	NL	N	N/R	N				
3315 CHESTNUT CT	N/A	N	N	Unknown	1966	Age of Home / Statistical Model	U	UNL	UNL	NL	N	N/R	N				
17506 DANIELLE CT	N/A	N	N	Unknown	2005	Age of Home / Statistical Model	U	UNL	UNL	NL	N	N/R	N				
17475 PALMER BLVD	N/A	N	N	Unknown	1992	Age of Home	U	UNL	UNL	NL	N	N/R	N				
17002 LOCUST DR	N/A	N	N	Unknown	1967	Age of Home / Statistical Model	U	UNL	UNL	NL	N	N/R	N				
17508 DANIELLE CT	N/A	N	N	Unknown	2004	Age of Home / Statistical Model	U	UNL	UNL	NL	N	N/R	N				
17510 DANIELLE CT	N/A	N	N	Unknown	2007	Age of Home / Statistical Model	U	UNL	UNL	NL	N	N/R	N				
17509 DANIELLE CT	N/A	N	N	Unknown	2004	Age of Home / Statistical Model	U	UNL	UNL	NL	N	N/R	N				
3212 BIRCHWOOD DR	N/A	N	N	Unknown	1971	Age of Home / Statistical Model	U	UNL	UNL	NL	N	N/R	N				
17813 GRANDVIEW DR	N/A	N	N	Unknown	1963	Age of Home / Statistical Model	U	UNL	UNL	NL	N	N/R	N				
17708 PEBBLEWOOD LN	N/A	N	N	Unknown	1969	Age of Home / Statistical Model	U	UNL	UNL	NL	N	N/R	N				
2902 GREENWOOD RD	N/A	N	N	Unknown	1970	Age of Home / Statistical Model	U	UNL	UNL	NL	N	N/R	N				
3002 BUTTONWOOD WALK	N/A	N	N	Unknown	1969	Age of Home / Statistical Model	U	UNL	UNL	NL	N	N/R	N				
17704 DOGWOOD LN	N/A	N	N	Unknown	1964	Age of Home / Statistical Model	U	UNL	UNL	NL	N	N/R	N				
17807 GRANDVIEW DR	N/A	N	N	Unknown	1962	Age of Home / Statistical Model	U	UNL	UNL	NL	N	N/R	N				
17721 DOGWOOD LN	N/A	N	N	Unknown	1975	Age of Home / Statistical Model	U	UNL	UNL	NL	N	N/R	N				
3004 GREENWOOD RD	N/A	N	N	Unknown	1971	Age of Home / Statistical Model	U	UNL	UNL	NL	N	N/R	N				
17805 PEBBLEWOOD LN	N/A	N	N	Unknown	1969	Age of Home / Statistical Model	U	UNL	UNL	NL	N	N/R	N				
2800 GREENWOOD RD	N/A	N	N	Unknown	1961	Age of Home / Statistical Model	U	UNL	UNL	NL	N	N/R	N				
17716 GRANDVIEW DR	N/A	N	N	Unknown	1964	Age of Home / Statistical Model	U	UNL	UNL	NL	N	N/R	N				
17801 PEBBLEWOOD LN	N/A	N	N	Unknown	1968	Age of Home / Statistical Model	U	UNL	UNL	NL	N	N/R	N				
2801 GREENWOOD RD	N/A	N	N	Unknown	1961	Age of Home / Statistical Model	U	UNL	UNL	NL	N	N/R	N				
17714 DOGWOOD LN	N/A	N	N	Unknown	1962	Age of Home / Statistical Model	U	UNL	UNL	NL	N	N/R	N				
17828 RIDGEWOOD DR	N/A	N	N	Unknown	1971	Age of Home / Statistical Model	U	UNL	UNL	NL	N	N/R	N				
17805 STONEBRIDGE DR	N/A	N	N	Unknown	1972	Age of Home / Statistical Model	U	UNL	UNL	NL	N	N/R	N				
17808 RIDGEWOOD DR	N/A	N	N	Unknown	1973	Age of Home / Statistical Model	U	UNL	UNL	NL	N	N/R	N				
17810 RIDGEWOOD DR	N/A	N	N	Unknown	1971	Age of Home / Statistical Model	U	UNL	UNL	NL	N	N/R	N				
17017 MAGNOLIA DR	N/A	N	N	Unknown	1969	Age of Home / Statistical Model	U	UNL	UNL	NL	N	N/R	N				
17804 RIDGEWOOD DR	N/A	N	N	Unknown	1971	Age of Home / Statistical Model	U	UNL	UNL	NL	N	N/R	N				
17806 RIDGEWOOD DR	N/A	N	N	Unknown	1971	Age of Home / Statistical Model	U	UNL	UNL	NL	N	N/R	N				
17105 MAGNOLIA DR	N/A	N	N	Unknown	1969	Age of Home / Statistical Model	U	UNL	UNL	NL	N	N/R	N				
17806 STONEBRIDGE DR	N/A	N	N	Unknown	1973	Age of Home / Statistical Model	U	UNL	UNL	NL	N	N/R	N				
17803 STONEBRIDGE DR	N/A	N	N	Unknown	1971	Age of Home / Statistical Model	U	UNL	UNL	NL	N	N/R	N				
17023 MAGNOLIA DR	N/A	N	N	Unknown	1969	Age of Home / Statistical Model	U	UNL	UNL	NL	N	N/R	N				
17101 MAGNOLIA DR	N/A	N	N	Unknown	1969	Age of Home / Statistical Model	U	UNL	UNL	NL	N	N/R	N				
17826 RIDGEWOOD DR	N/A	N	N	Unknown	1971	Age of Home / Statistical Model	U	UNL	UNL	NL	N	N/R	N				
17019 MAGNOLIA DR	N/A	N	N	Unknown	1969	Age of Home / Statistical Model	U	UNL	UNL	NL	N	N/R	N				
17104 MAGNOLIA DR	N/A	N	N	Unknown	1971	Age of Home / Statistical Model	U	UNL	UNL	NL	N	N/R	N				
17103 MAGNOLIA DR	N/A	N	N	Unknown	1970	Age of Home / Statistical Model	U	UNL	UNL	NL	N	N/R	N				
17805 RIDGEWOOD DR	N/A	N	N	Unknown	1971	Age of Home / Statistical Model	U	UNL	UNL	NL	N	N/R	N				
17021 MAGNOLIA DR	N/A	N	N	Unknown	1969	Age of Home / Statistical Model	U	UNL	UNL	NL	N	N/R	N				
17102 MAGNOLIA DR	N/A	N	N	Unknown	1969	Age of Home / Statistical Model	U	UNL	UNL	NL	N	N/R	N				
17825 RIDGEWOOD DR	N/A	N	N	Unknown	1977	Age of Home / Statistical Model	U	UNL	UNL	NL	N	N/R	N				
17827 RIDGEWOOD DR	N/A	N	N	Unknown	1988	Age of Home / Statistical Model	U	UNL	UNL	NL	N	N/R	N				
17823 RIDGEWOOD DR	N/A	N	N	Unknown	1976	Age of Home / Statistical Model	U	UNL	UNL	NL	N	N/R	N				
3308 WOODWORTH PL	N/A	N	N	Unknown	1960	Age of Home / Statistical Model	U	U	UNL	U	N	N/R	N				
3011 GREENWOOD RD	N/A	N	N	Unknown	1971	Age of Home / Statistical Model	U	UNL	UNL	NL	N	N/R	N				
3411 FOUNTAINEBLEAU DR	N/A	N	N	Unknown	1974	Age of Home / Statistical Model	U	UNL	UNL	NL	N	N/R	N				
17834 RIDGEWOOD DR	N/A	N	N	Unknown	1971	Age of Home / Statistical Model	U	UNL	UNL	NL	N	N/R	N				
18113 FOUNTAINEBLEAU DR	N/A	N	N	Unknown	1976	Age of Home / Statistical Model	U	UNL	UNL	NL	N	N/R	N				
3705 PEACH GROVE LN	N/A	N	N	Unknown	1971	Age of Home / Statistical Model	U	UNL	UNL	NL	N	N/R	N				
3327 TULIP DR	N/A	N	N	Unknown	1975	Age of Home / Statistical Model	U	UNL	UNL	NL	N	N/R	N				

Service Address	Lead and Copper Sample site number.	Is this a high-risk Facility or Area?	Service Line Newly Identified Since Last Submitted Inventory	Year PWS-Owned Service Line was Installed	Year Customer Side Service Line was Installed	Source of Information Used for Service Line Identification	Gooseneck/ Pigtail	PWS-Owned Service Line Material	Customer Side Service Line Material	Classification for Entire Serivice Line	Was Galvanized Service Line Material ever downstream of Lead?	Date Customer Notified of Lead Service Line	Was a Lead Service Line Previously Replaced at this Location?	Date Lead Service Line Replaced	Material of Service Line Replacement	Has the customer refused access to the property?	Date of customer waiver or IDPH notification, if customer refused access to property
17111 CENTRAL PARK AVE	N/A	N	N	Unknown	1967	Age of Home / Statistical Model	U	UNL	UNL	NL	N	N/R	N				
17504 DANIELLE CT	N/A	N	N	Unknown	2006	Age of Home / Statistical Model	U	UNL	UNL	NL	N	N/R	N				
3616 TAMARIND LN	N/A	N	N	Unknown	1971	Age of Home / Statistical Model	U	UNL	UNL	NL	N	N/R	N				
2717 LARKSPUR LN	N/A	N	N	Unknown	1960	Age of Home / Statistical Model	U	U	UNL	U	N	N/R	N				
2804 GREENWOOD RD	N/A	N	N	Unknown	1968	Age of Home / Statistical Model	U	UNL	UNL	NL	N	N/R	N				
17502 OAKWOOD DR	N/A	N	N	Unknown	1960	Age of Home / Statistical Model	U	U	UNL	U	N	N/R	N				
2712 TURTLE CREEK DR	N/A	N	N	Unknown	1960	Age of Home / Statistical Model	U	U	UNL	U	N	N/R	N				
2706 TURTLE CREEK DR	N/A	N	N	Unknown	1960	Age of Home / Statistical Model	U	U	UNL	U	N	N/R	N				
3312 WOODWORTH PL	N/A	N	N	Unknown	1961	Age of Home / Statistical Model	U	UNL	UNL	NL	N	N/R	N				
17019 CENTRAL PARK AVE	N/A	N	N	Unknown	1967	Age of Home / Statistical Model	U	UNL	UNL	NL	N	N/R	N				
2802 GREENWOOD RD	N/A	N	N	Unknown	1969	Age of Home / Statistical Model	U	UNL	UNL	NL	N	N/R	N				
2712 CHERRYWOOD LN	N/A	N	N	Unknown	1960	Age of Home / Statistical Model	U	U	UNL	U	N	N/R	N				
17605 STONEBRIDGE DR	N/A	N	N	Unknown	1971	Age of Home / Statistical Model	U	UNL	UNL	NL	N	N/R	N				
2707 KNOLLWOOD PL	N/A	N	N	Unknown	1960	Age of Home / Statistical Model	U	U	UNL	U	N	N/R	N				
2803 KNOLLWOOD PL	N/A	N	N	Unknown	1961	Age of Home / Statistical Model	U	UNL	UNL	NL	N	N/R	N				
17708 DOGWOOD LN	N/A	N	N	Unknown	1962	Age of Home / Statistical Model	U	UNL	UNL	NL	N	N/R	N				
2701 KNOLLWOOD PL	N/A	N	N	Unknown	1960	Age of Home / Statistical Model	U	U	UNL	U	N	N/R	N				
2714 TURTLE CREEK DR	N/A	N	N	Unknown	1960	Age of Home / Statistical Model	U	U	UNL	U	N	N/R	N				
17705 OAKWOOD DR	N/A	N	N	Unknown	1969	Age of Home / Statistical Model	U	UNL	UNL	NL	N	N/R	N				
16906 ANTHONY AVENUE	N/A	N	N	Unknown	1955	Age of Home / Statistical Model	U	U	UNL	U	N	N/R	N				
2122 WEST 170TH STREET	N/A	N	N	Unknown	1955	Age of Home / Statistical Model	U	U	UNL	U	N	N/R	N				
3216 LAUREL LN	N/A	N	N	Unknown	1964	Age of Home / Statistical Model	U	UNL	UNL	NL	N	N/R	N				
3316 MONTMARTE AVE	N/A	N	N	Unknown	1974	Age of Home / Statistical Model	U	UNL	UNL	NL	N	N/R	N				
17721 GRANDVIEW DR	N/A	N	N	Unknown	1963	Age of Home / Statistical Model	U	UNL	UNL	NL	N	N/R	N				
17717 RIDGEWOOD DR	N/A	Y	N	Unknown	1969	Age of Home / Statistical Model	U	UNL	UNL	NL	N	N/R	N				
2920 BUTTONWOOD WALK	N/A	N	N	Unknown	1969	Age of Home / Statistical Model	U	UNL	UNL	NL	N	N/R	N				
3322 MONTMARTE AVE	N/A	N	N	Unknown	1974	Age of Home / Statistical Model	U	UNL	UNL	NL	N	N/R	N				
17916 NORMANDY LN	N/A	N	N	Unknown	1974	Age of Home / Statistical Model	U	UNL	UNL	NL	N	N/R	N				
3511 LAUREL LN	N/A	N	N	Unknown	1967	Age of Home / Statistical Model	U	UNL	UNL	NL	N	N/R	N				
17115 ELM DR	N/A	N	N	Unknown	1960	Age of Home / Statistical Model	U	U	UNL	U	N	N/R	N				
3415 BIRCHWOOD DR	N/A	N	N	Unknown	1971	Age of Home / Statistical Model	U	UNL	UNL	NL	N	N/R	N				
3502 CHESTNUT DR	N/A	N	N	Unknown	1968	Age of Home / Statistical Model	U	UNL	UNL	NL	N	N/R	N				
3413 LAUREL LN	N/A	N	N	Unknown	1964	Age of Home / Statistical Model	U	UNL	UNL	NL	N	N/R	N				
3305 MAPLE LN	N/A	N	N	Unknown	1961	Age of Home / Statistical Model	U	UNL	UNL	NL	N	N/R	N				
3313 CHESTNUT CT	N/A	N	N	Unknown	1966	Age of Home / Statistical Model	U	UNL	UNL	NL	N	N/R	N				
17103 ELM DR	N/A	N	N	Unknown	1962	Age of Home / Statistical Model	U	UNL	UNL	NL	N	N/R	N				
3508 LAUREL LN	N/A	N	N	Unknown	1966	Age of Home / Statistical Model	U	UNL	UNL	NL	N	N/R	N				
3426 ELYSEES CT	N/A	N	N	Unknown	1974	Age of Home / Statistical Model	U	UNL	UNL	NL	N	N/R	N				
3300 TULIP DR	N/A	N	N	Unknown	1965	Age of Home / Statistical Model	U	UNL	UNL	NL	N	N/R	N				
17110 ELM DR	N/A	N	N	Unknown	1962	Age of Home / Statistical Model	U	UNL	UNL	NL	N	N/R	N				
3210 CHARLEMAGNE AVE	N/A	N	N	Unknown	1971	Age of Home / Statistical Model	U	UNL	UNL	NL	N	N/R	N				
17808 TANGLEWOOD CT	N/A	N	N	Unknown	1988	Age of Home / Statistical Model	U	UNL	UNL	NL	N	N/R	N				
17817 OAKWOOD DR	N/A	N	N	Unknown	1973	Age of Home / Statistical Model	U	UNL	UNL	NL	N	N/R	N				
17703 PEBBLEWOOD LN	N/A	N	N	Unknown	1969	Age of Home / Statistical Model	U	UNL	UNL	NL	N	N/R	N				
2918 GREENWOOD RD	N/A	N	N	Unknown	1971	Age of Home / Statistical Model	U	UNL	UNL	NL	N	N/R	N				
17706 GRANDVIEW DR	N/A	N	N	Unknown	1963	Age of Home / Statistical Model	U	UNL	UNL	NL	N	N/R	N				
2914 GREENWOOD RD	N/A	N	N	Unknown	1971	Age of Home / Statistical Model	U	UNL	UNL	NL	N	N/R	N				
2641 W 175TH ST	N/A	N	N	Unknown	1887	Age of Home / Statistical Model	U	U	UNL	U	N	N/R	N				
2801 KNOLLWOOD PL	N/A	N	N	Unknown	1964	Age of Home / Statistical Model	U	UNL	UNL	NL	N	N/R	N				
17901 OLD TRAIL RD	N/A	N	N	Unknown	1977	Age of Home / Statistical Model	U	UNL	UNL	NL	N	N/R	N				
3101 SHAGBARK LN	N/A	N	N	Unknown	1979	Age of Home / Statistical Model	U	UNL	UNL	NL	N	N/R	N				
2615 TURTLE CREEK DR	N/A	N	N	Unknown	1960	Age of Home / Statistical Model	U	U	UNL	U	N	N/R	N				
17708 GRANDVIEW DR	N/A	N	N	Unknown	1961	Age of Home / Statistical Model	U	UNL	UNL	NL	N	N/R	N				
17622 STONEBRIDGE DR	N/A	N	N	Unknown	1971	Age of Home / Statistical Model	U	UNL	UNL	NL	N	N/R	N				
2617 KNOLLWOOD PL	N/A	N	N	Unknown	1960	Age of Home / Statistical Model	U	U	UNL	U	N	N/R	N				
17715 RIDGEWOOD DR	N/A	N	N	Unknown	1970	Age of Home / Statistical Model	U	UNL	UNL	NL	N	N/R	N				
2806 GREENWOOD RD	N/A	N	N	Unknown	1970	Age of Home / Statistical Model	U	UNL	UNL	NL	N	N/R	N				
2916 GREENWOOD RD	N/A	N	N	Unknown	1972	Age of Home / Statistical Model	U	UNL	UNL	NL	N	N/R	N				
17703 GRANDVIEW DR	N/A	N	N	Unknown	1961	Age of Home / Statistical Model	U	UNL	UNL	NL	N	N/R	N				
17608 BALMORAL LN	N/A	N	N	Unknown	1993	Age of Home / Statistical Model	U	UNL	UNL	NL	N	N/R	N				
3010 HAWTHORNE LN	N/A	N	N	Unknown	1992	Age of Home / Statistical Model	U	UNL	UNL	NL	N	N/R	N				
3322 LAUREL LN	N/A	N	N	Unknown	1964	Age of Home / Statistical Model	U	UNL	UNL	NL	N	N/R	N				
3414 BIRCHWOOD DR	N/A	N	N	Unknown	1970	Age of Home / Statistical Model	U	UNL	UNL	NL	N	N/R	N				

Service Address	Lead and Copper Sample site number.	Is this a high-risk Facility or Area?	Service Line Newly Identified Since Last Submitted Inventory	Year PWS-Owned Service Line was Installed	Year Customer Side Service Line was Installed	Source of Information Used for Service Line Identification	Gooseneck/ Pigtail	PWS-Owned Service Line Material	Customer Side Service Line Material	Classification for Entire Serivice Line	Was Galvanized Service Line Material ever downstream of Lead?	Date Customer Notified of Lead Service Line	Was a Lead Service Line Previously Replaced at this Location?	Date Lead Service Line Replaced	Material of Service Line Replacement	Has the customer refused access to the property?	Date of customer waiver or IDPH notification, if customer refused access to property
3428 MAPLE LN	N/A	N	N	Unknown	1962	Age of Home / Statistical Model	U	UNL	UNL	NL	N	N/R	N				
3308 BIRCHWOOD DR	N/A	N	N	Unknown	1972	Age of Home / Statistical Model	U	UNL	UNL	NL	N	N/R	N				
3309 BIRCHWOOD DR	N/A	N	N	Unknown	1971	Age of Home / Statistical Model	U	UNL	UNL	NL	N	N/R	N				
17117 ELM DR	N/A	N	N	Unknown	1962	Age of Home / Statistical Model	U	UNL	UNL	NL	N	N/R	N				
17016 ELM DR	N/A	N	N	Unknown	1966	Age of Home / Statistical Model	U	UNL	UNL	NL	N	N/R	N				
3426 BIRCHWOOD DR	N/A	N	N	Unknown	1970	Age of Home / Statistical Model	U	UNL	UNL	NL	N	N/R	N				
16815 LINCOLN STREET	N/A	N	N	Unknown	1957	Age of Home / Statistical Model	U	U	UNL	U	N	N/R	N				
16832 CRANE AVENUE	N/A	N	N	Unknown	1953	Age of Home / Statistical Model	U	U	UNL	U	N	N/R	N				
3421 CHESTNUT DR	N/A	N	N	Unknown	1968	Age of Home / Statistical Model	U	UNL	UNL	NL	N	N/R	N				
3308 MAPLE LN	N/A	N	N	Unknown	1961	Age of Home / Statistical Model	U	UNL	UNL	NL	N	N/R	N				
3320 MAPLE LN	N/A	N	N	Unknown	1962	Age of Home / Statistical Model	U	UNL	UNL	NL	N	N/R	N				
3300 LAUREL LN	N/A	N	N	Unknown	1964	Age of Home / Statistical Model	U	UNL	UNL	NL	N	N/R	N				
2810 GREENWOOD RD	N/A	N	N	Unknown	1970	Age of Home / Notified by Customer	U	UNL	C	NL	N	N/R	N				
2808 GREENWOOD RD	N/A	N	N	Unknown	1969	Age of Home / Notified by Customer	U	UNL	C	NL	N	N/R	N				
3321 WOODWORTH PL	N/A	N	N	Unknown	1961	Age of Home / Notified by Customer	U	UNL	C	NL	N	N/R	N				
17013 PINE CT	N/A	N	N	Unknown	1965	Age of Home / Notified by Customer	U	UNL	C	NL	N	N/R	N				
17801 OAKWOOD DR	N/A	N	N	Unknown	1968	Age of Home / Notified by Customer	U	UNL	C	NL	N	N/R	N				
2707 TURTLE CREEK DR	N/A	N	N	Unknown	1960	Age of Home / Notified by Customer	U	U	C	U	N	N/R	N				
2910 BUTTONWOOD WALK	N/A	N	N	Unknown	1969	Age of Home / Notified by Customer	U	UNL	C	NL	N	N/R	N				
2704 LARKSPUR LN	N/A	N	N	Unknown	1960	Age of Home / Notified by Customer	U	U	C	U	N	N/R	N				
3606 LAUREL LN	N/A	N	N	Unknown	1969	Age of Home / Notified by Customer	U	UNL	C	NL	N	N/R	N				
3300 WOODWORTH PL	N/A	N	N	Unknown	1960	Age of Home / Notified by Customer	U	U	C	U	N	N/R	N				
3410 WOODWORTH PL	N/A	N	N	Unknown	1960	Age of Home / Notified by Customer	U	U	C	U	N	N/R	N				
3406 CANNES CT	N/A	N	N	Unknown	1972	Age of Home / Notified by Customer	U	UNL	C	NL	N	N/R	N				
3318 WOODWORTH PL	N/A	N	N	Unknown	1960	Age of Home / Notified by Customer	U	U	C	U	N	N/R	N				
17501 OAKWOOD DR	N/A	N	N	Unknown	1961	Age of Home / Notified by Customer	U	UNL	C	NL	N	N/R	N				
17005 MAGNOLIA DR	N/A	N	N	Unknown	1969	Age of Home / Notified by Customer	U	UNL	C	NL	N	N/R	N				
3402 WOODWORTH PL	N/A	N	N	Unknown	1960	Age of Home / Notified by Customer	U	U	C	U	N	N/R	N				
2804 CHERRYWOOD LN	N/A	N	N	Unknown	1961	Age of Home / Notified by Customer	U	UNL	GRR	GRR	Y	4/30/2024	N				
16961 KEDZIE AVE	N/A	N	N	Unknown	1957	Existing Records	U	L	L	L	N	4/30/2024	N				
17007 KEDZIE AVE	N/A	N	N	Unknown	1959	Existing Records	U	L	L	L	N	4/30/2024	N				
3340 W 177TH ST	N/A	N	N	Unknown	1946	Age of Home / Statistical Model	U	U	L	L	N	4/30/2024	N				
3300 W 183RD ST	N/A	N	N	Unknown	1990	Age of Home / Statistical Model	U	UNL	L	L	N	4/30/2024	N				
3706 TAMARIND LN	N/A	N	N	Unknown	1971	Age of Home / Statistical Model	U	UNL	L	L	N	4/30/2024	N				
18121 VERSAILLES LN	N/A	N	N	Unknown	1973	Age of Home / Statistical Model	U	UNL	L	L	N	4/30/2024	N				
18161 VERSAILLES LN	N/A	N	N	Unknown	1973	Age of Home / Statistical Model	U	UNL	L	L	N	4/30/2024	N				
3712 GLYNWOOD LN	N/A	N	N	Unknown	1971	Age of Home / Statistical Model	U	UNL	L	L	N	4/30/2024	N				
3619 PEACH GROVE LN	N/A	N	N	Unknown	1971	Age of Home / Statistical Model	U	UNL	L	L	N	4/30/2024	N				
18103 VERSAILLES LN	N/A	N	N	Unknown	1973	Age of Home / Statistical Model	U	UNL	L	L	N	4/30/2024	N				
3706 GLYNWOOD LN	N/A	N	N	Unknown	1972	Age of Home / Statistical Model	U	UNL	L	L	N	4/30/2024	N				
18135 VERSAILLES LN	N/A	N	N	Unknown	1973	Age of Home / Statistical Model	U	UNL	L	L	N	4/30/2024	N				
3608 WELLINGTON CT	N/A	N	N	Unknown	1971	Age of Home / Statistical Model	U	UNL	L	L	N	4/30/2024	N				
17804 STONEBRIDGE DR	N/A	N	N	Unknown	1972	Age of Home / Statistical Model	U	UNL	L	L	N	4/30/2024	N				
18101 VERSAILLES LN	N/A	N	N	Unknown	1973	Age of Home / Statistical Model	U	UNL	L	L	N	4/30/2024	N				
17615 CENTRAL PARK AVE	N/A	N	N	Unknown	1995	Age of Home / Statistical Model	U	UNL	L	L	N	4/30/2024	N				
3626 TAMARIND LN	N/A	N	N	Unknown	1971	Age of Home / Statistical Model	U	UNL	L	L	N	4/30/2024	N				
18515 MEADOW LN	N/A	N	N	Unknown	1975	Age of Home / Statistical Model	U	UNL	L	L	N	4/30/2024	N				
3501 W 175TH ST	N/A	N	N	Unknown	1946	Age of Home / Statistical Model	U	U	L	L	N	4/30/2024	N				
17504 CARRIAGEWAY DR	N/A	N	N	Unknown	1979	Age of Home / Statistical Model	U	UNL	L	L	N	4/30/2024	N				
18035 VERSAILLES LN	N/A	N	N	Unknown	1973	Age of Home / Statistical Model	U	UNL	L	L	N	4/30/2024	N				
3610 WELLINGTON CT	N/A	N	N	Unknown	1973	Age of Home / Statistical Model	U	UNL	L	L	N	4/30/2024	N				
3209 CHARLEMAGNE AVE	N/A	N	N	Unknown	1973	Age of Home / Statistical Model	U	UNL	L	L	N	4/30/2024	N				
17709 DOGWOOD LN	N/A	N	N	Unknown	1978	Age of Home / Statistical Model	U	UNL	L	L	N	4/30/2024	N				
3616 COVENTRY CT	N/A	N	N	Unknown	1971	Age of Home / Statistical Model	U	UNL	L	L	N	4/30/2024	N				
3211 CHARLEMAGNE AVE	N/A	N	N	Unknown	1973	Age of Home / Statistical Model	U	UNL	L	L	N	4/30/2024	N				
17010 KEDZIE AVE	N/A	N	N	Unknown	1949	Age of Home / Statistical Model	U	U	L	L	N	4/30/2024	N				
18537 MEADOW LN	N/A	N	N	Unknown	1975	Age of Home / Statistical Model	U	UNL	L	L	N	4/30/2024	N				
18511 MEADOW LN	N/A	N	N	Unknown	1975	Age of Home / Statistical Model	U	UNL	L	L	N	4/30/2024	N				
3434 GOLFVIEW DR	N/A	N	N	Unknown	1977	Age of Home / Statistical Model	U	UNL	L	L	N	4/30/2024	N				
18452 CARRINGTON CT	N/A	N	N	Unknown	2001	Age of Home / Statistical Model	U	UNL	L	L	N	4/30/2024	N				
3704 EDGEWATER DR	N/A	N	N	Unknown	1999	Age of Home / Statistical Model	U	UNL	L	L	N	4/30/2024	N				
18112 VERSAILLES LN	N/A	N	N	Unknown	1973	Age of Home / Statistical Model	U	UNL	L	L	N	4/30/2024	N				
3313 HAZEL LN	N/A	N	N	Unknown	Unknown	<Null> / Statistical Model	U	U	L	L	N	4/30/2024	N				

Service Address	Lead and Copper Sample site number.	Is this a high-risk Facility or Area?	Service Line Newly Identified Since Last Submitted Inventory	Year PWS-Owned Service Line was Installed	Year Customer Side Service Line was Installed	Source of Information Used for Service Line Identification	Gooseneck/ Pigtail	PWS-Owned Service Line Material	Customer Side Service Line Material	Classification for Entire Serivice Line	Was Galvanized Service Line Material ever downstream of Lead?	Date Customer Notified of Lead Service Line	Was a Lead Service Line Previously Replaced at this Location?	Date Lead Service Line Replaced	Material of Service Line Replacement	Has the customer refused access to the property?	Date of customer waiver or IDPH notification, if customer refused access to property
3405 CANNES CT	N/A	N	N	Unknown	1978	Age of Home / Statistical Model	U	UNL	L	L	N	4/30/2024	N				
3801 VILLAGE DR	N/A	N	N	Unknown	1996	Age of Home / Statistical Model	U	UNL	L	L	N	4/30/2024	N				
18120 CHARLEMAGNE AVE	N/A	N	N	Unknown	1977	Age of Home / Statistical Model	U	UNL	L	L	N	4/30/2024	N				
3504 MARSEILLE LN	N/A	N	N	Unknown	1976	Age of Home / Statistical Model	U	UNL	L	L	N	4/30/2024	N				
3951 W 183RD ST	N/A	N	N	Unknown	1996	Age of Home / Statistical Model	U	UNL	L	L	N	4/30/2024	N				
18507 RIVER RD	N/A	N	N	Unknown	1998	Age of Home / Statistical Model	U	UNL	L	L	N	4/30/2024	N				
18425 STONECREEK DR	N/A	N	N	Unknown	1999	Age of Home / Statistical Model	U	UNL	L	L	N	4/30/2024	N				
18024 KEDZIE AVE	N/A	N	N	Unknown	1973	Age of Home / Statistical Model	U	UNL	L	L	N	4/30/2024	N				
17517 CENTRAL PARK AVE	N/A	N	N	Unknown	1995	Age of Home / Statistical Model	U	UNL	L	L	N	4/30/2024	N				
3710 STREAMWOOD DR	N/A	N	N	Unknown	1995	Age of Home / Statistical Model	U	UNL	L	L	N	4/30/2024	N				
18566 MEADOW LN	N/A	N	N	Unknown	1975	Age of Home / Statistical Model	U	UNL	L	L	N	4/30/2024	N				
3108 SHAGBARK LN	N/A	N	N	Unknown	1980	Age of Home / Statistical Model	U	UNL	L	L	N	4/30/2024	N				
3806 EDGEWATER DR	N/A	N	N	Unknown	1996	Age of Home / Statistical Model	U	UNL	L	L	N	4/30/2024	N				
18601 EMILY CT	N/A	N	N	Unknown	Unknown	<Null> / Statistical Model	U	U	L	L	N	4/30/2024	N				
3450 W 177TH ST	N/A	N	N	Unknown	Unknown	<Null> / Statistical Model	U	U	L	L	N	4/30/2024	N				
18504 RIVER RD	N/A	N	N	Unknown	1998	Age of Home / Statistical Model	U	UNL	L	L	N	4/30/2024	N				
3500 W 177TH ST	N/A	N	N	Unknown	1953	Age of Home / Statistical Model	U	U	L	L	N	4/30/2024	N				
18611 AUGUSTA LN	N/A	N	N	Unknown	2003	Age of Home / Statistical Model	U	UNL	L	L	N	4/30/2024	N				
18020 KEDZIE AVE	N/A	N	N	Unknown	1973	Age of Home / Statistical Model	U	UNL	L	L	N	4/30/2024	N				
3125 SHAGBARK LN	N/A	N	N	Unknown	1978	Age of Home / Statistical Model	U	UNL	L	L	N	4/30/2024	N				
3451 W 175TH ST	N/A	Y	N	Unknown	Unknown	<Null> / Statistical Model	U	U	L	L	N	4/30/2024	N				
18119 ORLEANS DR	N/A	N	N	Unknown	1973	Age of Home / Statistical Model	U	UNL	L	L	N	4/30/2024	N				
18502 RIVER RD	N/A	N	N	Unknown	1999	Age of Home / Statistical Model	U	UNL	L	L	N	4/30/2024	N				
17126 CENTRAL PARK AVE	N/A	N	N	Unknown	1967	Age of Home / Statistical Model	U	UNL	L	L	N	4/30/2024	N				
3700 STREAMWOOD DR	N/A	N	N	Unknown	1995	Age of Home / Statistical Model	U	UNL	L	L	N	4/30/2024	N				
18115 ORLEANS DR	N/A	N	N	Unknown	1973	Age of Home / Statistical Model	U	UNL	L	L	N	4/30/2024	N				
17314 PEACH GROVE LN	N/A	N	N	Unknown	1971	Age of Home / Statistical Model	U	UNL	L	L	N	4/30/2024	N				
18531 MEADOW LN	N/A	N	N	Unknown	1975	Age of Home / Statistical Model	U	UNL	L	L	N	4/30/2024	N				
18104 VERSAILLES LN	N/A	N	N	Unknown	1973	Age of Home / Statistical Model	U	UNL	L	L	N	4/30/2024	N				
17220 PEACH GROVE LN	N/A	N	N	Unknown	1971	Age of Home / Statistical Model	U	UNL	L	L	N	4/30/2024	N				
18108 FOUNTAINEBLEAU DR	N/A	N	N	Unknown	1978	Age of Home / Statistical Model	U	UNL	L	L	N	4/30/2024	N				
18116 VERSAILLES LN	N/A	N	N	Unknown	1973	Age of Home / Statistical Model	U	UNL	L	L	N	4/30/2024	N				
18106 FOUNTAINEBLEAU DR	N/A	N	N	Unknown	1976	Age of Home / Statistical Model	U	UNL	L	L	N	4/30/2024	N				
3501 MARSEILLE LN	N/A	N	N	Unknown	1978	Age of Home / Statistical Model	U	UNL	L	L	N	4/30/2024	N				
17306 PEACH GROVE LN	N/A	N	N	Unknown	1972	Age of Home / Statistical Model	U	UNL	L	L	N	4/30/2024	N				
18104 FOUNTAINEBLEAU DR	N/A	N	N	Unknown	1976	Age of Home / Statistical Model	U	UNL	L	L	N	4/30/2024	N				
17212 PEACH GROVE LN	N/A	N	N	Unknown	1973	Age of Home / Statistical Model	U	UNL	L	L	N	4/30/2024	N				
3538 GOLFVIEW DR	N/A	N	N	Unknown	1972	Age of Home / Statistical Model	U	UNL	L	L	N	4/30/2024	N				
18624 GOLFVIEW DR	N/A	N	N	Unknown	1976	Age of Home / Statistical Model	U	UNL	L	L	N	4/30/2024	N				
3400 CANNES CT	N/A	N	N	Unknown	1974	Age of Home / Statistical Model	U	UNL	L	L	N	4/30/2024	N				
3110 SHAGBARK LN	N/A	N	N	Unknown	1990	Age of Home / Statistical Model	U	UNL	L	L	N	4/30/2024	N				
3703 VILLAGE DR	N/A	N	N	Unknown	1993	Age of Home / Statistical Model	U	UNL	L	L	N	4/30/2024	N				
3626 PEACH GROVE LN	N/A	N	N	Unknown	1971	Age of Home / Statistical Model	U	UNL	L	L	N	4/30/2024	N				
18108 VERSAILLES LN	N/A	N	N	Unknown	1973	Age of Home / Statistical Model	U	UNL	L	L	N	4/30/2024	N				
3712 VILLAGE DR	N/A	N	N	Unknown	1996	Age of Home / Statistical Model	U	UNL	L	L	N	4/30/2024	N				
3803 STREAMWOOD DR	N/A	N	N	Unknown	1995	Age of Home / Statistical Model	U	UNL	L	L	N	4/30/2024	N				
3552 MARSEILLE LN	N/A	N	N	Unknown	1976	Age of Home / Statistical Model	U	UNL	L	L	N	4/30/2024	N				
18600 VILLAGE DR	N/A	N	N	Unknown	Unknown	<Null> / Statistical Model	U	U	L	L	N	4/30/2024	N				
18160 KEDZIE AVE	N/A	N	N	Unknown	1973	Age of Home / Statistical Model	U	UNL	L	L	N	4/30/2024	N				
3715 STREAMWOOD DR	N/A	N	N	Unknown	1995	Age of Home / Statistical Model	U	UNL	L	L	N	4/30/2024	N				
3600 ROBERT CT	N/A	N	N	Unknown	Unknown	<Null> / Statistical Model	U	U	L	L	N	4/30/2024	N				
18118 ORLEANS DR	N/A	N	N	Unknown	1974	Age of Home / Statistical Model	U	UNL	L	L	N	4/30/2024	N				
18602 EMILY CT	N/A	N	N	Unknown	Unknown	<Null> / Statistical Model	U	U	L	L	N	4/30/2024	N				
3554 MARSEILLE LN	N/A	N	N	Unknown	1976	Age of Home / Statistical Model	U	UNL	L	L	N	4/30/2024	N				
3701 VILLAGE DR	N/A	N	N	Unknown	1993	Age of Home / Statistical Model	U	UNL	L	L	N	4/30/2024	N				
17941 LAWNDALE AVE	N/A	N	N	Unknown	1958	Age of Home	U	U	L	L	N	4/30/2024	N				
17913 OLD TRAIL RD	N/A	N	N	Unknown	1990	Age of Home / Statistical Model	U	UNL	L	L	N	4/30/2024	N				
3403 CANNES CT	N/A	N	N	Unknown	1978	Age of Home / Statistical Model	U	UNL	L	L	N	4/30/2024	N				
18604 EMILY CT	N/A	N	N	Unknown	Unknown	<Null> / Statistical Model	U	U	L	L	N	4/30/2024	N				
3546 MARSEILLE LN	N/A	N	N	Unknown	1976	Age of Home / Statistical Model	U	UNL	L	L	N	4/30/2024	N				
3553 MARSEILLE LN	N/A	N	N	Unknown	1979	Age of Home / Statistical Model	U	UNL	L	L	N	4/30/2024	N				
3817 EDGEWATER DR	N/A	N	N	Unknown	1995	Age of Home / Statistical Model	U	UNL	L	L	N	4/30/2024	N				
3624 PEACH GROVE LN	N/A	N	N	Unknown	1970	Age of Home / Statistical Model	U	UNL	L	L	N	4/30/2024	N				

Service Address	Lead and Copper Sample site number.	Is this a high-risk Facility or Area?	Service Line Newly Identified Since Last Submitted Inventory	Year PWS-Owned Service Line was Installed	Year Customer Side Service Line was Installed	Source of Information Used for Service Line Identification	Gooseneck/ Pigtail	PWS-Owned Service Line Material	Customer Side Service Line Material	Classification for Entire Serivice Line	Was Galvanized Service Line Material ever downstream of Lead?	Date Customer Notified of Lead Service Line	Was a Lead Service Line Previously Replaced at this Location?	Date Lead Service Line Replaced	Material of Service Line Replacement	Has the customer refused access to the property?	Date of customer waiver or IDPH notification, if customer refused access to property
17521 CENTRAL PARK AVE	N/A	N	N	Unknown	2001	Age of Home / Statistical Model	U	UNL	L	L	N	4/30/2024	N				
3807 STREAMWOOD DR	N/A	N	N	Unknown	1995	Age of Home / Statistical Model	U	UNL	L	L	N	4/30/2024	N				
3629 TAMARIND LN	N/A	N	N	Unknown	1971	Age of Home / Statistical Model	U	UNL	L	L	N	4/30/2024	N				
17915 OLD TRAIL RD	N/A	N	N	Unknown	1990	Age of Home / Statistical Model	U	UNL	L	L	N	4/30/2024	N				
3819 EDGEWATER DR	N/A	N	N	Unknown	1995	Age of Home / Statistical Model	U	UNL	L	L	N	4/30/2024	N				
17850 KEDZIE AVE	N/A	N	N	Unknown	1990	Age of Home / Statistical Model	U	UNL	L	L	N	4/30/2024	N				
3548 MARSEILLE LN	N/A	N	N	Unknown	1976	Age of Home / Statistical Model	U	UNL	L	L	N	4/30/2024	N				
3705 VILLAGE DR	N/A	N	N	Unknown	1995	Age of Home / Statistical Model	U	UNL	L	L	N	4/30/2024	N				
3707 VILLAGE DR	N/A	N	N	Unknown	1993	Age of Home / Statistical Model	U	UNL	L	L	N	4/30/2024	N				
3543 MARSEILLE LN	N/A	N	N	Unknown	1978	Age of Home / Statistical Model	U	UNL	L	L	N	4/30/2024	N				
3418 MONTMARTE AVE	N/A	N	N	Unknown	1975	Age of Home / Statistical Model	U	UNL	L	L	N	4/30/2024	N				
18106 VERSAILLES LN	N/A	N	N	Unknown	1973	Age of Home / Statistical Model	U	UNL	L	L	N	4/30/2024	N				
3702 VILLAGE DR	N/A	N	N	Unknown	1993	Age of Home / Statistical Model	U	UNL	L	L	N	4/30/2024	N				
3701 TAMARIND LN	N/A	N	N	Unknown	1971	Age of Home / Statistical Model	U	UNL	L	L	N	4/30/2024	N				
18603 AUGUSTA LN	N/A	N	N	Unknown	2001	Age of Home / Statistical Model	U	UNL	L	L	N	4/30/2024	N				
3800 VILLAGE DR	N/A	N	N	Unknown	1993	Age of Home / Statistical Model	U	UNL	L	L	N	4/30/2024	N				
17908 NORMANDY LN	N/A	N	N	Unknown	1974	Age of Home / Statistical Model	U	UNL	L	L	N	4/30/2024	N				
3626 GLYNWOOD LN	N/A	N	N	Unknown	1970	Age of Home / Statistical Model	U	UNL	L	L	N	4/30/2024	N				
3709 PEACH GROVE LN	N/A	N	N	Unknown	1971	Age of Home / Statistical Model	U	UNL	L	L	N	4/30/2024	N				
18610 AUGUSTA LN	N/A	N	N	Unknown	2001	Age of Home / Statistical Model	U	UNL	L	L	N	4/30/2024	N				
3815 EDGEWATER DR	N/A	N	N	Unknown	1993	Age of Home / Statistical Model	U	UNL	L	L	N	4/30/2024	N				
18162 KEDZIE AVE	N/A	N	N	Unknown	1973	Age of Home / Statistical Model	U	UNL	L	L	N	4/30/2024	N				
18202 CHARLEMAGNE AVE	N/A	N	N	Unknown	1976	Age of Home / Statistical Model	U	UNL	L	L	N	4/30/2024	N				
3622 PEACH GROVE LN	N/A	N	N	Unknown	1971	Age of Home / Statistical Model	U	UNL	L	L	N	4/30/2024	N				
18575 MEADOW LN	N/A	N	N	Unknown	1975	Age of Home / Statistical Model	U	UNL	L	L	N	4/30/2024	N				
17814 OLD TRAIL RD	N/A	N	N	Unknown	1977	Age of Home / Statistical Model	U	UNL	L	L	N	4/30/2024	N				
3708 VILLAGE DR	N/A	N	N	Unknown	1993	Age of Home / Statistical Model	U	UNL	L	L	N	4/30/2024	N				
3803 VILLAGE DR	N/A	N	N	Unknown	1993	Age of Home / Statistical Model	U	UNL	L	L	N	4/30/2024	N				
3707 STREAMWOOD DR	N/A	N	N	Unknown	1998	Age of Home / Statistical Model	U	UNL	L	L	N	4/30/2024	N				
17937 KEDZIE AVE	N/A	N	N	Unknown	1998	Age of Home / Statistical Model	U	UNL	L	L	N	4/30/2024	N				
3802 VILLAGE DR	N/A	N	N	Unknown	1993	Age of Home / Statistical Model	U	UNL	L	L	N	4/30/2024	N				
3811 EDGEWATER DR	N/A	N	N	Unknown	1993	Age of Home / Statistical Model	U	UNL	L	L	N	4/30/2024	N				
17010 LOCUST DR	N/A	N	N	Unknown	1968	Age of Home / Statistical Model	U	UNL	L	L	N	4/30/2024	N				
18414 RIVER RD	N/A	N	N	Unknown	1998	Age of Home / Statistical Model	U	UNL	L	L	N	4/30/2024	N				
3319 MONTMARTE AVE	N/A	N	N	Unknown	1971	Age of Home / Statistical Model	U	UNL	L	L	N	4/30/2024	N				
3802 EDGEWATER DR	N/A	N	N	Unknown	1995	Age of Home / Statistical Model	U	UNL	L	L	N	4/30/2024	N				
18122 VERSAILLES LN	N/A	N	N	Unknown	1977	Age of Home / Statistical Model	U	UNL	L	L	N	4/30/2024	N				
3816 CARRINGTON DR	N/A	N	N	Unknown	2002	Age of Home / Statistical Model	U	UNL	L	L	N	4/30/2024	N				
3800 EDGEWATER DR	N/A	N	N	Unknown	1996	Age of Home / Statistical Model	U	UNL	L	L	N	4/30/2024	N				
3814 CARRINGTON DR	N/A	N	N	Unknown	1998	Age of Home / Statistical Model	U	UNL	L	L	N	4/30/2024	N				
18538 MEADOW LN	N/A	N	N	Unknown	1975	Age of Home / Statistical Model	U	UNL	L	L	N	4/30/2024	N				
3403 CHAMBORD LN	N/A	N	N	Unknown	1973	Age of Home / Statistical Model	U	UNL	L	L	N	4/30/2024	N				
3713 STREAMWOOD DR	N/A	N	N	Unknown	1998	Age of Home / Statistical Model	U	UNL	L	L	N	4/30/2024	N				
3805 VILLAGE DR	N/A	N	N	Unknown	1993	Age of Home / Statistical Model	U	UNL	L	L	N	4/30/2024	N				
17611 CENTRAL PARK AVE	N/A	N	N	Unknown	1995	Age of Home / Statistical Model	U	UNL	L	L	N	4/30/2024	N				
3601 GLYNWOOD LN	N/A	N	N	Unknown	1971	Age of Home / Statistical Model	U	UNL	L	L	N	4/30/2024	N				
3818 STREAMWOOD DR	N/A	N	N	Unknown	1997	Age of Home / Statistical Model	U	UNL	L	L	N	4/30/2024	N				
3701 PEACH GROVE LN	N/A	N	N	Unknown	1972	Age of Home / Statistical Model	U	UNL	L	L	N	4/30/2024	N				
3621 PEACH GROVE LN	N/A	N	N	Unknown	1971	Age of Home / Statistical Model	U	UNL	L	L	N	4/30/2024	N				
3609 TAMARIND LN	N/A	N	N	Unknown	1971	Age of Home / Statistical Model	U	UNL	L	L	N	4/30/2024	N				
17505 KEDZIE AVE	N/A	N	N	Unknown	1975	Age of Home / Statistical Model	U	UNL	L	L	N	4/30/2024	N				
3700 TAMARIND LN	N/A	N	N	Unknown	1971	Age of Home / Statistical Model	U	UNL	L	L	N	4/30/2024	N				
3221 WOODWORTH PL	N/A	N	N	Unknown	1960	Age of Home / Statistical Model	U	U	L	L	N	4/30/2024	N				
3605 TAMARIND LN	N/A	N	N	Unknown	1971	Age of Home / Statistical Model	U	UNL	L	L	N	4/30/2024	N				
16700 KEDZIE AVE	N/A	N	N	Unknown	1977	Age of Home / Statistical Model	U	UNL	L	L	N	4/30/2024	N				
3609 PEACH GROVE LN	N/A	N	N	Unknown	1971	Age of Home / Statistical Model	U	UNL	L	L	N	4/30/2024	N				
3815 RIVER RD	N/A	N	N	Unknown	1994	Age of Home / Statistical Model	U	UNL	L	L	N	4/30/2024	N				
3614 WHEELWOOD CT	N/A	N	N	Unknown	1972	Age of Home / Statistical Model	U	UNL	L	L	N	4/30/2024	N				
17610 ARLINGTON LN	N/A	N	N	Unknown	1996	Age of Home / Statistical Model	U	UNL	L	L	N	4/30/2024	N				
18451 STONECREEK DR	N/A	N	N	Unknown	1999	Age of Home / Statistical Model	U	UNL	L	L	N	4/30/2024	N				
3905 STREAMWOOD DR	N/A	N	N	Unknown	1995	Age of Home / Statistical Model	U	UNL	L	L	N	4/30/2024	N				
17211 PEACH GROVE LN	N/A	N	N	Unknown	1973	Age of Home / Statistical Model	U	UNL	L	L	N	4/30/2024	N				
18102 FOUNTAINEBLEAU DR	N/A	N	N	Unknown	1976	Age of Home / Statistical Model	U	UNL	L	L	N	4/30/2024	N				

Service Address	Lead and Copper Sample site number.	Is this a high-risk Facility or Area?	Service Line Newly Identified Since Last Submitted Inventory	Year PWS-Owned Service Line was Installed	Year Customer Side Service Line was Installed	Source of Information Used for Service Line Identification	Gooseneck/ Pigtail	PWS-Owned Service Line Material	Customer Side Service Line Material	Classification for Entire Serivice Line	Was Galvanized Service Line Material ever downstream of Lead?	Date Customer Notified of Lead Service Line	Was a Lead Service Line Previously Replaced at this Location?	Date Lead Service Line Replaced	Material of Service Line Replacement	Has the customer refused access to the property?	Date of customer waiver or IDPH notification, if customer refused access to property
3810 STREAMWOOD DR	N/A	N	N	Unknown	1996	Age of Home / Statistical Model	U	UNL	L	L	N	4/30/2024	N				
17211 SPRINGTIDE LN	N/A	N	N	Unknown	1971	Age of Home / Statistical Model	U	UNL	L	L	N	4/30/2024	N				
17301 PEACH GROVE LN	N/A	N	N	Unknown	1973	Age of Home / Statistical Model	U	UNL	L	L	N	4/30/2024	N				
3547 MARSEILLE LN	N/A	N	N	Unknown	1979	Age of Home / Statistical Model	U	UNL	L	L	N	4/30/2024	N				
3710 COTTONWOOD CT	N/A	N	N	Unknown	1973	Age of Home / Statistical Model	U	UNL	L	L	N	4/30/2024	N				
17800 KEDZIE AVE	N/A	N	N	Unknown	1976	Age of Home / Statistical Model	U	UNL	L	L	N	4/30/2024	N				
9 CARRINGTON CT	N/A	N	N	Unknown	2001	Age of Home / Statistical Model	U	UNL	L	L	N	4/30/2024	N				
3701 STREAMWOOD DR	N/A	N	N	Unknown	1995	Age of Home / Statistical Model	U	UNL	L	L	N	4/30/2024	N				
3611 TAMARIND LN	N/A	N	N	Unknown	1972	Age of Home / Statistical Model	U	UNL	L	L	N	4/30/2024	N				
3703 STREAMWOOD DR	N/A	N	N	Unknown	1995	Age of Home / Statistical Model	U	UNL	L	L	N	4/30/2024	N				
3611 PEACH GROVE LN	N/A	N	N	Unknown	1972	Age of Home / Statistical Model	U	UNL	L	L	N	4/30/2024	N				
17302 APPLE TREE DR	N/A	N	N	Unknown	1971	Age of Home / Statistical Model	U	UNL	L	L	N	4/30/2024	N				
18206 FOUNTAINEBLEAU DR	N/A	N	N	Unknown	1976	Age of Home / Statistical Model	U	UNL	L	L	N	4/30/2024	N				
3504 LAUREL LN	N/A	Y	N	Unknown	1967	Age of Home / Statistical Model	U	UNL	L	L	N	4/30/2024	N				
3541 MARSEILLE LN	N/A	N	N	Unknown	1978	Age of Home / Statistical Model	U	UNL	L	L	N	4/30/2024	N				
17807 TANGLEWOOD CT	N/A	N	N	Unknown	1975	Age of Home / Statistical Model	U	UNL	L	L	N	4/30/2024	N				
3608 TAMARIND LN	N/A	N	N	Unknown	1971	Age of Home / Statistical Model	U	UNL	L	L	N	4/30/2024	N				
3340 W 183RD ST	N/A	N	N	Unknown	1984	Age of Home / Statistical Model	U	UNL	L	L	N	4/30/2024	N				
3622 GLYNWOOD LN	N/A	N	N	Unknown	1971	Age of Home / Statistical Model	U	UNL	L	L	N	4/30/2024	N				
18240 KEDZIE AVE	N/A	N	N	Unknown	1971	Age of Home / Statistical Model	U	UNL	L	L	N	4/30/2024	N				
3113 OAKWOOD DR	N/A	N	N	Unknown	1980	Age of Home / Statistical Model	U	UNL	L	L	N	4/30/2024	N				
17402 APPLE TREE DR	N/A	N	N	Unknown	1971	Age of Home / Statistical Model	U	UNL	L	L	N	4/30/2024	N				
3430 W 183RD ST	N/A	N	N	Unknown	1989	Age of Home / Statistical Model	U	UNL	L	L	N	4/30/2024	N				
3701 GLYNWOOD LN	N/A	N	N	Unknown	1971	Age of Home / Statistical Model	U	UNL	L	L	N	4/30/2024	N				
3414 W 183RD ST	N/A	N	N	Unknown	1989	Age of Home / Statistical Model	U	UNL	L	L	N	4/30/2024	N				
3418 W 183RD ST	N/A	N	N	Unknown	1989	Age of Home / Statistical Model	U	UNL	L	L	N	4/30/2024	N				
3711 GLYNWOOD LN	N/A	N	N	Unknown	1971	Age of Home / Statistical Model	U	UNL	L	L	N	4/30/2024	N				
3450 W 183RD ST	N/A	N	N	Unknown	1989	Age of Home / Statistical Model	U	UNL	L	L	N	4/30/2024	N				
2255 W 171ST ST	N/A	N	N	Unknown	1964	Age of Home / Statistical Model	U	UNL	L	L	N	4/30/2024	N				
2181 W 171ST ST	N/A	N	N	Unknown	1964	Age of Home / Statistical Model	U	UNL	L	L	N	4/30/2024	N				
17711 OAKWOOD DR	N/A	N	N	Unknown	1969	Age of Home / Statistical Model	U	UNL	L	L	N	4/30/2024	N				
2239 W 171ST ST	N/A	N	N	Unknown	1964	Age of Home / Statistical Model	U	UNL	L	L	N	4/30/2024	N				
2237 W 171ST ST	N/A	N	N	Unknown	1964	Age of Home / Statistical Model	U	UNL	L	L	N	4/30/2024	N				
2125 W 171ST ST	N/A	N	N	Unknown	1964	Age of Home / Statistical Model	U	UNL	L	L	N	4/30/2024	N				
3426 W 183RD ST	N/A	N	N	Unknown	1989	Age of Home / Statistical Model	U	UNL	L	L	N	4/30/2024	N				
17718 GRANDVIEW DR	N/A	N	N	Unknown	1985	Age of Home / Statistical Model	U	UNL	L	L	N	4/30/2024	N				
3422 W 183RD ST	N/A	N	N	Unknown	1989	Age of Home / Statistical Model	U	UNL	L	L	N	4/30/2024	N				
3000 BUTTONWOOD WALK	N/A	N	N	Unknown	1969	Age of Home / Statistical Model	U	UNL	L	L	N	4/30/2024	N				
17310 PEACH GROVE LN	N/A	N	N	Unknown	1971	Age of Home / Statistical Model	U	UNL	L	L	N	4/30/2024	N				
3420 W 183RD ST	N/A	N	N	Unknown	1989	Age of Home / Statistical Model	U	UNL	L	L	N	4/30/2024	N				
2025 W 171ST ST	N/A	N	N	Unknown	1965	Age of Home / Statistical Model	U	UNL	L	L	N	4/30/2024	N				
2105 W 171ST ST	N/A	N	N	Unknown	1961	Age of Home / Statistical Model	U	UNL	L	L	N	4/30/2024	N				
3705 GLYNWOOD LN	N/A	N	N	Unknown	1971	Age of Home / Statistical Model	U	UNL	L	L	N	4/30/2024	N				
2033 W 171ST ST	N/A	N	N	Unknown	1964	Age of Home / Statistical Model	U	UNL	L	L	N	4/30/2024	N				
17404 APPLE TREE DR	N/A	N	N	Unknown	1971	Age of Home / Statistical Model	U	UNL	L	L	N	4/30/2024	N				
2709 TURTLE CREEK DR	N/A	N	N	Unknown	1960	Age of Home / Statistical Model	U	U	L	L	N	4/30/2024	N				
2149 W 171ST ST	N/A	N	N	Unknown	1964	Age of Home / Statistical Model	U	UNL	L	L	N	4/30/2024	N				
17312 PEACH GROVE LN	N/A	N	N	Unknown	1971	Age of Home / Statistical Model	U	UNL	L	L	N	4/30/2024	N				
2111 W 171ST ST	N/A	N	N	Unknown	1961	Age of Home / Statistical Model	U	UNL	L	L	N	4/30/2024	N				
3704 WELLINGTON DR	N/A	Y	N	Unknown	1955	Age of Home / Statistical Model	U	U	L	L	N	4/30/2024	N				
2137 W 171ST ST	N/A	N	N	Unknown	1961	Age of Home / Statistical Model	U	UNL	L	L	N	4/30/2024	N				
3317 W 173RD ST	N/A	N	N	Unknown	1960	Age of Home / Statistical Model	U	U	L	L	N	4/30/2024	N				
2157 W 171ST ST	N/A	N	N	Unknown	1964	Age of Home / Statistical Model	U	UNL	L	L	N	4/30/2024	N				
17305 PEACH GROVE LN	N/A	N	N	Unknown	1971	Age of Home / Statistical Model	U	UNL	L	L	N	4/30/2024	N				
2195 W 171ST ST	N/A	N	N	Unknown	1964	Age of Home / Statistical Model	U	UNL	L	L	N	4/30/2024	N				
2165 W 171ST ST	N/A	N	N	Unknown	1964	Age of Home / Statistical Model	U	UNL	L	L	N	4/30/2024	N				
2189 W 171ST ST	N/A	N	N	Unknown	1964	Age of Home / Statistical Model	U	UNL	L	L	N	4/30/2024	N				
17404 WELLINGTON DR	N/A	N	N	Unknown	1975	Age of Home / Statistical Model	U	UNL	L	L	N	4/30/2024	N				
18167 VERSAILLES LN	N/A	N	N	Unknown	1973	Age of Home / Statistical Model	U	UNL	L	L	N	4/30/2024	N				
3714 WELLINGTON DR	N/A	N	N	Unknown	1998	Age of Home / Statistical Model	U	UNL	L	L	N	4/30/2024	N				
17513 KEDZIE AVE	N/A	N	N	Unknown	1975	Age of Home / Statistical Model	U	UNL	L	L	N	4/30/2024	N				
3615 WELLINGTON CT	N/A	N	N	Unknown	1972	Age of Home / Statistical Model	U	UNL	L	L	N	4/30/2024	N				
3707 TAMARIND LN	N/A	N	N	Unknown	1971	Age of Home / Statistical Model	U	UNL	L	L	N	4/30/2024	N				

Service Address	Lead and Copper Sample site number.	Is this a high-risk Facility or Area?	Service Line Newly Identified Since Last Submitted Inventory	Year PWS-Owned Service Line was Installed	Year Customer Side Service Line was Installed	Source of Information Used for Service Line Identification	Gooseneck/ Pigtail	PWS-Owned Service Line Material	Customer Side Service Line Material	Classification for Entire Serivice Line	Was Galvanized Service Line Material ever downstream of Lead?	Date Customer Notified of Lead Service Line	Was a Lead Service Line Previously Replaced at this Location?	Date Lead Service Line Replaced	Material of Service Line Replacement	Has the customer refused access to the property?	Date of customer waiver or IDPH notification, if customer refused access to property
17511 KEDZIE AVE	N/A	N	N	Unknown	1975	Age of Home / Statistical Model	U	UNL	L	L	N	4/30/2024	N				
17571 KEDZIE AVE	N/A	N	N	Unknown	1975	Age of Home / Statistical Model	U	UNL	L	L	N	4/30/2024	N				
17400 WELLINGTON DR	N/A	N	N	Unknown	1971	Age of Home / Statistical Model	U	UNL	L	L	N	4/30/2024	N				
2127 W 171ST ST	N/A	N	N	Unknown	1961	Age of Home / Statistical Model	U	UNL	L	L	N	4/30/2024	N				
3709 WELLINGTON DR	N/A	N	N	Unknown	1971	Age of Home / Statistical Model	U	UNL	L	L	N	4/30/2024	N				
18133 VERSAILLES LN	N/A	N	N	Unknown	1973	Age of Home / Statistical Model	U	UNL	L	L	N	4/30/2024	N				
18164 KEDZIE AVE	N/A	N	N	Unknown	1973	Age of Home / Statistical Model	U	UNL	L	L	N	4/30/2024	N				
18165 VERSAILLES LN	N/A	N	N	Unknown	1973	Age of Home / Statistical Model	U	UNL	L	L	N	4/30/2024	N				
18142 KEDZIE AVE	N/A	N	N	Unknown	1973	Age of Home / Statistical Model	U	UNL	L	L	N	4/30/2024	N				
18166 KEDZIE AVE	N/A	N	N	Unknown	1973	Age of Home / Statistical Model	U	UNL	L	L	N	4/30/2024	N				
18163 VERSAILLES LN	N/A	N	N	Unknown	1973	Age of Home / Statistical Model	U	UNL	L	L	N	4/30/2024	N				
17575 KEDZIE AVE	N/A	N	N	Unknown	1975	Age of Home / Statistical Model	U	UNL	L	L	N	4/30/2024	N				
2716 CHERRYWOOD LN	N/A	N	N	Unknown	1960	Age of Home / Statistical Model	U	U	L	L	N	4/30/2024	N				
17719 GRANDVIEW DR	N/A	N	N	Unknown	1963	Age of Home / Statistical Model	U	UNL	L	L	N	4/30/2024	N				
17805 GRANDVIEW DR	N/A	N	N	Unknown	1962	Age of Home / Statistical Model	U	UNL	L	L	N	4/30/2024	N				
2806 CHERRYWOOD LN	N/A	N	N	Unknown	1960	Age of Home / Statistical Model	U	U	L	L	N	4/30/2024	N				
2712 LARKSPUR LN	N/A	N	N	Unknown	1960	Age of Home / Statistical Model	U	U	L	L	N	4/30/2024	N				
2800 LARKSPUR LN	N/A	N	N	Unknown	1963	Age of Home / Statistical Model	U	UNL	L	L	N	4/30/2024	N				
17000 NOVAK DR	N/A	N	N	Unknown	Unknown	<Null> / Statistical Model	U	U	L	L	N	4/30/2024	N				
2912 GREENWOOD RD	N/A	N	N	Unknown	1971	Age of Home / Statistical Model	U	UNL	L	L	N	4/30/2024	N				
17006 NOVAK DR	N/A	N	N	Unknown	Unknown	<Null> / Statistical Model	U	U	L	L	N	4/30/2024	N				
16918 MAGNOLIA DR	N/A	N	N	Unknown	1970	Age of Home / Statistical Model	U	UNL	L	L	N	4/30/2024	N				
3610 TAMARIND LN	N/A	N	N	Unknown	1971	Age of Home / Statistical Model	U	UNL	L	L	N	4/30/2024	N				
3624 TAMARIND LN	N/A	N	N	Unknown	1971	Age of Home / Statistical Model	U	UNL	L	L	N	4/30/2024	N				
3621 TAMARIND LN	N/A	N	N	Unknown	1971	Age of Home / Statistical Model	U	UNL	L	L	N	4/30/2024	N				
3704 PEACH GROVE LN	N/A	N	N	Unknown	1971	Age of Home / Statistical Model	U	UNL	L	L	N	4/30/2024	N				
3606 PEACH GROVE LN	N/A	N	N	Unknown	1971	Age of Home / Statistical Model	U	UNL	L	L	N	4/30/2024	N				
3623 TAMARIND LN	N/A	N	N	Unknown	1971	Age of Home / Statistical Model	U	UNL	L	L	N	4/30/2024	N				
17216 PEACH GROVE LN	N/A	N	N	Unknown	1971	Age of Home / Statistical Model	U	UNL	L	L	N	4/30/2024	N				
3602 WELLINGTON CT	N/A	N	N	Unknown	1971	Age of Home / Statistical Model	U	UNL	L	L	N	4/30/2024	N				
17206 PEACH GROVE LN	N/A	N	N	Unknown	1971	Age of Home / Statistical Model	U	UNL	L	L	N	4/30/2024	N				
3700 PEACH GROVE LN	N/A	N	N	Unknown	1971	Age of Home / Statistical Model	U	UNL	L	L	N	4/30/2024	N				
3627 PEACH GROVE LN	N/A	N	N	Unknown	1971	Age of Home / Statistical Model	U	UNL	L	L	N	4/30/2024	N				
3622 TAMARIND LN	N/A	N	N	Unknown	1971	Age of Home / Statistical Model	U	UNL	L	L	N	4/30/2024	N				
3613 TAMARIND LN	N/A	N	N	Unknown	1971	Age of Home / Statistical Model	U	UNL	L	L	N	4/30/2024	N				
17219 PEACH GROVE LN	N/A	N	N	Unknown	1973	Age of Home / Statistical Model	U	UNL	L	L	N	4/30/2024	N				
2131 W 171ST ST	N/A	N	N	Unknown	1964	Age of Home / Statistical Model	U	UNL	L	L	N	4/30/2024	N				
2129 W 171ST ST	N/A	N	N	Unknown	1961	Age of Home / Statistical Model	U	UNL	L	L	N	4/30/2024	N				
2109 W 171ST ST	N/A	N	N	Unknown	1961	Age of Home / Statistical Model	U	UNL	L	L	N	4/30/2024	N				
2177 W 171ST ST	N/A	N	N	Unknown	1964	Age of Home / Statistical Model	U	UNL	L	L	N	4/30/2024	N				
2187 W 171ST ST	N/A	N	N	Unknown	1966	Age of Home / Statistical Model	U	UNL	L	L	N	4/30/2024	N				
2101 W 171ST ST	N/A	N	N	Unknown	1961	Age of Home / Statistical Model	U	UNL	L	L	N	4/30/2024	N				
2171 W 171ST ST	N/A	N	N	Unknown	1965	Age of Home / Statistical Model	U	UNL	L	L	N	4/30/2024	N				
2133 W 171ST ST	N/A	N	N	Unknown	1968	Age of Home / Statistical Model	U	UNL	L	L	N	4/30/2024	N				
2147 W 171ST ST	N/A	N	N	Unknown	1964	Age of Home / Statistical Model	U	UNL	L	L	N	4/30/2024	N				
2113 W 171ST ST	N/A	N	N	Unknown	1961	Age of Home / Statistical Model	U	UNL	L	L	N	4/30/2024	N				
3610 PEACH GROVE LN	N/A	N	N	Unknown	1971	Age of Home / Statistical Model	U	UNL	L	L	N	4/30/2024	N				
3606 WELLINGTON CT	N/A	N	N	Unknown	1971	Age of Home / Statistical Model	U	UNL	L	L	N	4/30/2024	N				
3318 TULIP DR	N/A	Y	N	Unknown	1965	Age of Home / Statistical Model	U	UNL	L	L	N	4/30/2024	N				
2231 W 171ST ST	N/A	N	N	Unknown	1964	Age of Home / Statistical Model	U	UNL	L	L	N	4/30/2024	N				
2167 W 171ST ST	N/A	N	N	Unknown	1964	Age of Home / Statistical Model	U	UNL	L	L	N	4/30/2024	N				
2233 W 171ST ST	N/A	N	N	Unknown	1964	Age of Home / Statistical Model	U	UNL	L	L	N	4/30/2024	N				
2169 W 171ST ST	N/A	N	N	Unknown	1964	Age of Home / Statistical Model	U	UNL	L	L	N	4/30/2024	N				
2185 W 171ST ST	N/A	N	N	Unknown	1964	Age of Home / Statistical Model	U	UNL	L	L	N	4/30/2024	N				
2243 W 171ST ST	N/A	N	N	Unknown	1964	Age of Home / Statistical Model	U	UNL	L	L	N	4/30/2024	N				
2261 W 171ST ST	N/A	N	N	Unknown	1964	Age of Home / Statistical Model	U	UNL	L	L	N	4/30/2024	N				
2205 W 171ST ST	N/A	N	N	Unknown	1964	Age of Home / Statistical Model	U	UNL	L	L	N	4/30/2024	N				
2191 W 171ST ST	N/A	N	N	Unknown	1964	Age of Home / Statistical Model	U	UNL	L	L	N	4/30/2024	N				
5 E CARRIAGEWAY DR	N/A	N	N	Unknown	Unknown	<Null> / Statistical Model	U	U	L	L	N	4/30/2024	N				
2173 W 171ST ST	N/A	N	N	Unknown	1964	Age of Home / Statistical Model	U	UNL	L	L	N	4/30/2024	N				
1735 W 170TH ST	N/A	N	N	Unknown	1946	Age of Home / Statistical Model	U	U	L	L	N	4/30/2024	N				
2720 CHERRYWOOD LN	N/A	N	N	Unknown	1960	Age of Home / Statistical Model	U	U	L	L	N	4/30/2024	N				
2247 W 171ST ST	N/A	N	N	Unknown	1964	Age of Home / Statistical Model	U	UNL	L	L	N	4/30/2024	N				

Service Address	Lead and Copper Sample site number.	Is this a high-risk Facility or Area?	Service Line Newly Identified Since Last Submitted Inventory	Year PWS-Owned Service Line was Installed	Year Customer Side Service Line was Installed	Source of Information Used for Service Line Identification	Gooseneck/ Pigtail	PWS-Owned Service Line Material	Customer Side Service Line Material	Classification for Entire Serivice Line	Was Galvanized Service Line Material ever downstream of Lead?	Date Customer Notified of Lead Service Line	Was a Lead Service Line Previously Replaced at this Location?	Date Lead Service Line Replaced	Material of Service Line Replacement	Has the customer refused access to the property?	Date of customer waiver or IDPH notification, if customer refused access to property
2159 W 171ST ST	N/A	N	N	Unknown	1964	Age of Home / Statistical Model	U	UNL	L	L	N	4/30/2024	N				
2241 W 171ST ST	N/A	N	N	Unknown	1964	Age of Home / Statistical Model	U	UNL	L	L	N	4/30/2024	N				
2203 W 171ST ST	N/A	N	N	Unknown	1964	Age of Home / Statistical Model	U	UNL	L	L	N	4/30/2024	N				
2103 W 171ST ST	N/A	N	N	Unknown	1961	Age of Home / Statistical Model	U	UNL	L	L	N	4/30/2024	N				
2215 W 171ST ST	N/A	N	N	Unknown	1964	Age of Home / Statistical Model	U	UNL	L	L	N	4/30/2024	N				
2117 W 171ST ST	N/A	N	N	Unknown	1961	Age of Home / Statistical Model	U	UNL	L	L	N	4/30/2024	N				
2161 W 171ST ST	N/A	N	N	Unknown	1964	Age of Home / Statistical Model	U	UNL	L	L	N	4/30/2024	N				
16700 PARK AVE	N/A	N	N	Unknown	Unknown	<Null> / Statistical Model	U	U	L	L	N	4/30/2024	N				
2139 W 171ST ST	N/A	N	N	Unknown	1961	Age of Home / Statistical Model	U	UNL	L	L	N	4/30/2024	N				
2221 W 171ST ST	N/A	N	N	Unknown	1964	Age of Home / Statistical Model	U	UNL	L	L	N	4/30/2024	N				
2209 W 171ST ST	N/A	N	N	Unknown	1964	Age of Home / Statistical Model	U	UNL	L	L	N	4/30/2024	N				
16752 PARK AVE	N/A	N	N	Unknown	2002	Age of Home / Statistical Model	U	UNL	L	L	N	4/30/2024	N				
2151 W 171ST ST	N/A	N	N	Unknown	1964	Age of Home / Statistical Model	U	UNL	L	L	N	4/30/2024	N				
2225 W 171ST ST	N/A	N	N	Unknown	1964	Age of Home / Statistical Model	U	UNL	L	L	N	4/30/2024	N				
2163 W 171ST ST	N/A	N	N	Unknown	1964	Age of Home / Statistical Model	U	UNL	L	L	N	4/30/2024	N				
2207 W 171ST ST	N/A	N	N	Unknown	1964	Age of Home / Statistical Model	U	UNL	L	L	N	4/30/2024	N				
2801 CHERRYWOOD LN	N/A	N	N	Unknown	1960	Age of Home / Statistical Model	U	U	L	L	N	4/30/2024	N				
2253 W 171ST ST	N/A	N	N	Unknown	1964	Age of Home / Statistical Model	U	UNL	L	L	N	4/30/2024	N				
2229 W 171ST ST	N/A	N	N	Unknown	1964	Age of Home / Statistical Model	U	UNL	L	L	N	4/30/2024	N				
17402 WELLINGTON DR	N/A	N	N	Unknown	1971	Age of Home / Statistical Model	U	UNL	L	L	N	4/30/2024	N				
2115 W 171ST ST	N/A	N	N	Unknown	1961	Age of Home / Statistical Model	U	UNL	L	L	N	4/30/2024	N				
2141 W 171ST ST	N/A	N	N	Unknown	1961	Age of Home / Statistical Model	U	UNL	L	L	N	4/30/2024	N				
2017 W 171ST ST	N/A	N	N	Unknown	1963	Age of Home / Statistical Model	U	UNL	L	L	N	4/30/2024	N				
2107 W 171ST ST	N/A	N	N	Unknown	1961	Age of Home / Statistical Model	U	UNL	L	L	N	4/30/2024	N				
2145 W 171ST ST	N/A	N	N	Unknown	1964	Age of Home / Statistical Model	U	UNL	L	L	N	4/30/2024	N				
2179 W 171ST ST	N/A	N	N	Unknown	1966	Age of Home / Statistical Model	U	UNL	L	L	N	4/30/2024	N				
3706 PEACH GROVE LN	N/A	N	N	Unknown	1971	Age of Home / Statistical Model	U	UNL	L	L	N	4/30/2024	N				
3631 GLYNWOOD LN	N/A	N	N	Unknown	1972	Age of Home / Statistical Model	U	UNL	L	L	N	4/30/2024	N				
3625 TAMARIND LN	N/A	N	N	Unknown	1971	Age of Home / Statistical Model	U	UNL	L	L	N	4/30/2024	N				
2201 W 171ST ST	N/A	N	N	Unknown	1964	Age of Home / Statistical Model	U	UNL	L	L	N	4/30/2024	N				
3611 W 183RD ST	N/A	N	N	Unknown	Unknown	<Null> / Statistical Model	U	U	L	L	N	4/30/2024	N				
2227 W 171ST ST	N/A	N	N	Unknown	1964	Age of Home / Statistical Model	U	UNL	L	L	N	4/30/2024	N				
3470 W 183RD ST	N/A	N	N	Unknown	1989	Age of Home / Statistical Model	U	UNL	L	L	N	4/30/2024	N				
3417 MONTMARTE AVE	N/A	N	N	Unknown	1974	Age of Home / Statistical Model	U	UNL	L	L	N	4/30/2024	N				
2223 W 171ST ST	N/A	N	N	Unknown	1964	Age of Home / Statistical Model	U	UNL	L	L	N	4/30/2024	N				
3629 W 183RD ST	N/A	N	N	Unknown	Unknown	<Null> / Statistical Model	U	U	L	L	N	4/30/2024	N				
2217 W 171ST ST	N/A	N	N	Unknown	1964	Age of Home / Statistical Model	U	UNL	L	L	N	4/30/2024	N				
3671 W 183RD ST	N/A	N	N	Unknown	Unknown	<Null> / Statistical Model	U	U	L	L	N	4/30/2024	N				
18100 VERSAILLES LN	N/A	N	N	Unknown	1973	Age of Home / Statistical Model	U	UNL	L	L	N	4/30/2024	N				
2249 W 171ST ST	N/A	N	N	Unknown	1964	Age of Home / Statistical Model	U	UNL	L	L	N	4/30/2024	N				
3651 W 183RD ST	N/A	N	N	Unknown	Unknown	<Null> / Statistical Model	U	U	L	L	N	4/30/2024	N				
2219 W 171ST ST	N/A	N	N	Unknown	1964	Age of Home / Statistical Model	U	UNL	L	L	N	4/30/2024	N				
2800 CHERRYWOOD LN	N/A	N	N	Unknown	1960	Age of Home / Statistical Model	U	U	L	L	N	4/30/2024	N				
3691 W 183RD ST	N/A	N	N	Unknown	Unknown	<Null> / Statistical Model	U	U	L	L	N	4/30/2024	N				
2245 W 171ST ST	N/A	N	N	Unknown	1964	Age of Home / Statistical Model	U	UNL	L	L	N	4/30/2024	N				
3649 W 183RD ST	N/A	N	N	Unknown	Unknown	<Null> / Statistical Model	U	U	L	L	N	4/30/2024	N				
2251 W 171ST ST	N/A	N	N	Unknown	1964	Age of Home / Statistical Model	U	UNL	L	L	N	4/30/2024	N				
3601 W 183RD ST	N/A	N	N	Unknown	Unknown	<Null> / Statistical Model	U	U	L	L	N	4/30/2024	N				
2211 W 171ST ST	N/A	N	N	Unknown	1964	Age of Home / Statistical Model	U	UNL	L	L	N	4/30/2024	N				
2701 TURTLE CREEK DR	N/A	N	N	Unknown	1960	Age of Home / Statistical Model	U	U	L	L	N	4/30/2024	N				
2259 W 171ST ST	N/A	N	N	Unknown	1964	Age of Home / Statistical Model	U	UNL	L	L	N	4/30/2024	N				
2183 W 171ST ST	N/A	N	N	Unknown	1964	Age of Home / Statistical Model	U	UNL	L	L	N	4/30/2024	N				
2600 W 171ST ST	N/A	N	N	Unknown	Unknown	<Null> / Statistical Model	U	U	L	L	N	4/30/2024	N				
2143 W 171ST ST	N/A	N	N	Unknown	1964	Age of Home / Statistical Model	U	UNL	L	L	N	4/30/2024	N				
1665 W 167TH ST	N/A	N	N	Unknown	1952	Age of Home / Statistical Model	U	U	L	L	N	4/30/2024	N				
2123 W 171ST ST	N/A	N	N	Unknown	1964	Age of Home / Statistical Model	U	UNL	L	L	N	4/30/2024	N				
2213 W 171ST ST	N/A	N	N	Unknown	1964	Age of Home / Statistical Model	U	UNL	L	L	N	4/30/2024	N				
1701 W 167TH ST	N/A	Y	N	Unknown	Unknown	<Null>	U	U	U	U	N	N/R	N				
17711 GRANDVIEW DR	N/A	N	N	Unknown	1961	Age of Home / Statistical Model	U	UNL	UNL	NL	N	N/R	N				
3430 MAPLE LN	N/A	N	N	Unknown	1963	Age of Home / Statistical Model	U	UNL	UNL	NL	N	N/R	N				
2908 BUTTONWOOD WALK	N/A	N	N	Unknown	1969	Age of Home / Statistical Model	U	UNL	UNL	NL	N	N/R	N				
3413 HAZEL LN	N/A	N	N	Unknown	1963	Age of Home / Statistical Model	U	UNL	UNL	NL	N	N/R	N				
17115 LINDEN DR	N/A	N	N	Unknown	1971	Age of Home / Statistical Model	U	UNL	UNL	NL	N	N/R	N				

Service Address	Lead and Copper Sample site number.	Is this a high-risk Facility or Area?	Service Line Newly Identified Since Last Submitted Inventory	Year PWS-Owned Service Line was Installed	Year Customer Side Service Line was Installed	Source of Information Used for Service Line Identification	Gooseneck/ Pigtail	PWS-Owned Service Line Material	Customer Side Service Line Material	Classification for Entire Serivice Line	Was Galvanized Service Line Material ever downstream of Lead?	Date Customer Notified of Lead Service Line	Was a Lead Service Line Previously Replaced at this Location?	Date Lead Service Line Replaced	Material of Service Line Replacement	Has the customer refused access to the property?	Date of customer waiver or IDPH notification, if customer refused access to property
2814 KNOLLWOOD PL	N/A	N	N	Unknown	1961	Age of Home / Statistical Model	U	UNL	UNL	NL	N	N/R	N				
3410 BIRCHWOOD DR	N/A	N	N	Unknown	1970	Age of Home / Statistical Model	U	UNL	UNL	NL	N	N/R	N				
2621 TURTLE CREEK DR	N/A	N	N	Unknown	1960	Age of Home / Statistical Model	U	U	UNL	U	N	N/R	N				
17306 APPLE TREE DR	N/A	N	N	Unknown	1971	Age of Home / Statistical Model	U	UNL	UNL	NL	N	N/R	N				
3324 LAUREL LN	N/A	N	N	Unknown	1965	Age of Home / Statistical Model	U	UNL	UNL	NL	N	N/R	N				
17310 BURR OAK LN	N/A	N	N	Unknown	1961	Age of Home / Statistical Model	U	UNL	UNL	NL	N	N/R	N				
17700 OAKWOOD DR	N/A	N	N	Unknown	1961	Age of Home / Statistical Model	U	UNL	UNL	NL	N	N/R	N				
17117 LINDEN DR	N/A	N	N	Unknown	1962	Age of Home / Statistical Model	U	UNL	UNL	NL	N	N/R	N				
17021 PINE CT	N/A	N	N	Unknown	1965	Age of Home / Statistical Model	U	UNL	UNL	NL	N	N/R	N				
17713 DOGWOOD LN	N/A	N	N	Unknown	1963	Age of Home / Statistical Model	U	UNL	UNL	NL	N	N/R	N				
17800 GRANDVIEW DR	N/A	N	N	Unknown	1961	Age of Home / Statistical Model	U	UNL	UNL	NL	N	N/R	N				
17709 PEBBLEWOOD LN	N/A	N	N	Unknown	1969	Age of Home / Statistical Model	U	UNL	UNL	NL	N	N/R	N				
2718 TURTLE CREEK DR	N/A	N	N	Unknown	1960	Age of Home / Statistical Model	U	U	UNL	U	N	N/R	N				
17810 DOGWOOD LN	N/A	N	N	Unknown	1962	Age of Home / Statistical Model	U	UNL	UNL	NL	N	N/R	N				
3211 W 172ND CT	N/A	N	N	Unknown	1970	Age of Home / Statistical Model	U	UNL	UNL	NL	N	N/R	N				
2715 KNOLLWOOD PL	N/A	N	N	Unknown	1961	Age of Home / Statistical Model	U	UNL	UNL	NL	N	N/R	N				
3205 WOODWORTH PL	N/A	N	N	Unknown	1960	Age of Home / Statistical Model	U	U	UNL	U	N	N/R	N				
2711 KNOLLWOOD PL	N/A	N	N	Unknown	1960	Age of Home / Statistical Model	U	U	UNL	U	N	N/R	N				
3305 LAUREL LN	N/A	N	N	Unknown	1964	Age of Home / Statistical Model	U	UNL	UNL	NL	N	N/R	N				
3518 BIRCHWOOD DR	N/A	N	N	Unknown	1970	Age of Home / Statistical Model	U	UNL	UNL	NL	N	N/R	N				
17617 GRANDVIEW DR	N/A	N	N	Unknown	1961	Age of Home / Statistical Model	U	UNL	UNL	NL	N	N/R	N				
3312 LAUREL LN	N/A	N	N	Unknown	1964	Age of Home / Statistical Model	U	UNL	UNL	NL	N	N/R	N				
3501 MAPLE LN	N/A	N	N	Unknown	1964	Age of Home / Statistical Model	U	UNL	UNL	NL	N	N/R	N				
3613 WELLINGTON CT	N/A	N	N	Unknown	1971	Age of Home / Statistical Model	U	UNL	UNL	NL	N	N/R	N				
3007 BUTTONWOOD WALK	N/A	N	N	Unknown	1970	Age of Home / Statistical Model	U	UNL	UNL	NL	N	N/R	N				
17804 PEBBLEWOOD LN	N/A	N	N	Unknown	1971	Age of Home / Statistical Model	U	UNL	UNL	NL	N	N/R	N				
3413 BIRCHWOOD DR	N/A	N	N	Unknown	1971	Age of Home / Statistical Model	U	UNL	UNL	NL	N	N/R	N				
3411 BIRCHWOOD DR	N/A	N	N	Unknown	1971	Age of Home / Statistical Model	U	UNL	UNL	NL	N	N/R	N				
3617 WELLINGTON CT	N/A	N	N	Unknown	1971	Age of Home / Statistical Model	U	UNL	UNL	NL	N	N/R	N				
2709 KNOLLWOOD PL	N/A	N	N	Unknown	1962	Age of Home / Statistical Model	U	UNL	UNL	NL	N	N/R	N				
3419 CHESTNUT DR	N/A	N	N	Unknown	1968	Age of Home / Statistical Model	U	UNL	UNL	NL	N	N/R	N				
3629 GLYNWOOD LN	N/A	N	N	Unknown	1971	Age of Home / Statistical Model	U	UNL	UNL	NL	N	N/R	N				
17723 DOGWOOD LN	N/A	N	N	Unknown	1962	Age of Home / Statistical Model	U	UNL	UNL	NL	N	N/R	N				
3405 WOODWORTH PL	N/A	N	N	Unknown	1960	Age of Home / Statistical Model	U	U	UNL	U	N	N/R	N				
3411 HAZEL LN	N/A	N	N	Unknown	1962	Age of Home / Statistical Model	U	UNL	UNL	NL	N	N/R	N				
17011 CENTRAL PARK AVE	N/A	N	N	Unknown	1969	Age of Home / Statistical Model	U	UNL	UNL	NL	N	N/R	N				
17213 ELM DR	N/A	N	N	Unknown	1961	Age of Home / Statistical Model	U	UNL	UNL	NL	N	N/R	N				
3209 BIRCHWOOD DR	N/A	N	N	Unknown	1967	Age of Home / Statistical Model	U	UNL	UNL	NL	N	N/R	N				
17003 MAGNOLIA DR	N/A	N	N	Unknown	1969	Age of Home / Statistical Model	U	UNL	UNL	NL	N	N/R	N				
3307 HICKORY LN	N/A	N	N	Unknown	1960	Age of Home / Statistical Model	U	U	UNL	U	N	N/R	N				
17006 CENTRAL PARK AVE	N/A	N	N	Unknown	1969	Age of Home / Statistical Model	U	UNL	UNL	NL	N	N/R	N				
3404 HICKORY LN	N/A	N	N	Unknown	1960	Age of Home / Statistical Model	U	U	UNL	U	N	N/R	N				
3607 PEACH GROVE LN	N/A	N	N	Unknown	1971	Age of Home / Statistical Model	U	UNL	UNL	NL	N	N/R	N				
17618 OAKWOOD DR	N/A	N	N	Unknown	1961	Age of Home / Statistical Model	U	UNL	UNL	NL	N	N/R	N				
17115 CENTRAL PARK AVE	N/A	N	N	Unknown	1967	Age of Home / Statistical Model	U	UNL	UNL	NL	N	N/R	N				
3521 BIRCHWOOD DR	N/A	N	N	Unknown	1971	Age of Home / Statistical Model	U	UNL	UNL	NL	N	N/R	N				
3417 CHESTNUT DR	N/A	N	N	Unknown	1968	Age of Home / Statistical Model	U	UNL	UNL	NL	N	N/R	N				
17004 LOCUST DR	N/A	N	N	Unknown	1968	Age of Home / Statistical Model	U	UNL	UNL	NL	N	N/R	N				
16914 MAGNOLIA DR	N/A	N	N	Unknown	1970	Age of Home / Statistical Model	U	UNL	UNL	NL	N	N/R	N				
3206 W 172ND CT	N/A	N	N	Unknown	1969	Age of Home / Statistical Model	U	UNL	UNL	NL	N	N/R	N				
3615 LAUREL LN	N/A	N	N	Unknown	1968	Age of Home / Statistical Model	U	UNL	UNL	NL	N	N/R	N				
3603 GLYNWOOD LN	N/A	N	N	Unknown	1972	Age of Home / Statistical Model	U	UNL	UNL	NL	N	N/R	N				
16918 CENTRAL PARK AVE	N/A	N	N	Unknown	1970	Age of Home / Statistical Model	U	UNL	UNL	NL	N	N/R	N				
3214 BIRCHWOOD DR	N/A	N	N	Unknown	1972	Age of Home / Statistical Model	U	UNL	UNL	NL	N	N/R	N				
3209 WOODWORTH PL	N/A	N	N	Unknown	1962	Age of Home / Statistical Model	U	UNL	UNL	NL	N	N/R	N				
3620 TAMARIND LN	N/A	N	N	Unknown	1971	Age of Home / Statistical Model	U	UNL	UNL	NL	N	N/R	N				
2807 KNOLLWOOD PL	N/A	N	N	Unknown	1961	Age of Home / Statistical Model	U	UNL	UNL	NL	N	N/R	N				
3409 BIRCHWOOD DR	N/A	N	N	Unknown	1971	Age of Home / Statistical Model	U	UNL	UNL	NL	N	N/R	N				
3321 TULIP DR	N/A	N	N	Unknown	1966	Age of Home / Statistical Model	U	UNL	UNL	NL	N	N/R	N				
17709 GRANDVIEW DR	N/A	N	N	Unknown	1961	Age of Home / Statistical Model	U	UNL	UNL	NL	N	N/R	N				
3205 W 172ND CT	N/A	N	N	Unknown	1971	Age of Home / Statistical Model	U	UNL	UNL	NL	N	N/R	N				
17013 CENTRAL PARK AVE	N/A	N	N	Unknown	1968	Age of Home / Statistical Model	U	UNL	UNL	NL	N	N/R	N				
17622 OAKWOOD DR	N/A	N	N	Unknown	1961	Age of Home / Statistical Model	U	UNL	UNL	NL	N	N/R	N				

Service Address	Lead and Copper Sample site number.	Is this a high-risk Facility or Area?	Service Line Newly Identified Since Last Submitted Inventory	Year PWS-Owned Service Line was Installed	Year Customer Side Service Line was Installed	Source of Information Used for Service Line Identification	Gooseneck/ Pigtail	PWS-Owned Service Line Material	Customer Side Service Line Material	Classification for Entire Serivice Line	Was Galvanized Service Line Material ever downstream of Lead?	Date Customer Notified of Lead Service Line	Was a Lead Service Line Previously Replaced at this Location?	Date Lead Service Line Replaced	Material of Service Line Replacement	Has the customer refused access to the property?	Date of customer waiver or IDPH notification, if customer refused access to property
17014 ELM DR	N/A	N	N	Unknown	1965	Age of Home / Statistical Model	U	UNL	UNL	NL	N	N/R	N				
3517 BIRCHWOOD DR	N/A	N	N	Unknown	1970	Age of Home / Statistical Model	U	UNL	UNL	NL	N	N/R	N				
17003 PINE CT	N/A	N	N	Unknown	1965	Age of Home / Statistical Model	U	UNL	UNL	NL	N	N/R	N				
3605 PEACH GROVE LN	N/A	N	N	Unknown	1972	Age of Home / Statistical Model	U	UNL	UNL	NL	N	N/R	N				
3312 HAZEL LN	N/A	N	N	Unknown	1960	Age of Home / Statistical Model	U	U	UNL	U	N	N/R	N				
2810 KNOLLWOOD PL	N/A	N	N	Unknown	1962	Age of Home / Statistical Model	U	UNL	UNL	NL	N	N/R	N				
17124 CENTRAL PARK AVE	N/A	N	N	Unknown	1967	Age of Home / Statistical Model	U	UNL	UNL	NL	N	N/R	N				
3415 CHESTNUT DR	N/A	N	N	Unknown	1968	Age of Home / Statistical Model	U	UNL	UNL	NL	N	N/R	N				
3429 WOODWORTH PL	N/A	N	N	Unknown	1962	Age of Home / Statistical Model	U	UNL	UNL	NL	N	N/R	N				
17714 GRANDVIEW DR	N/A	N	N	Unknown	1963	Age of Home / Statistical Model	U	UNL	UNL	NL	N	N/R	N				
3006 GREENWOOD RD	N/A	N	N	Unknown	1971	Age of Home / Statistical Model	U	UNL	UNL	NL	N	N/R	N				
3208 WOODWORTH PL	N/A	N	N	Unknown	1960	Age of Home / Statistical Model	U	U	UNL	U	N	N/R	N				
3703 GLYNWOOD LN	N/A	N	N	Unknown	1971	Age of Home / Statistical Model	U	UNL	UNL	NL	N	N/R	N				
17807 PEBBLEWOOD LN	N/A	N	N	Unknown	1969	Age of Home / Statistical Model	U	UNL	UNL	NL	N	N/R	N				
17300 CENTRAL PARK AVE	N/A	N	N	Unknown	1970	Age of Home / Statistical Model	U	UNL	UNL	NL	N	N/R	N				
3217 WOODWORTH PL	N/A	N	N	Unknown	1960	Age of Home / Statistical Model	U	U	UNL	U	N	N/R	N				
17207 ELM DR	N/A	N	N	Unknown	1960	Age of Home / Statistical Model	U	U	UNL	U	N	N/R	N				
17216 ELM DR	N/A	N	N	Unknown	1962	Age of Home / Statistical Model	U	UNL	UNL	NL	N	N/R	N				
17716 DOGWOOD LN	N/A	N	N	Unknown	1963	Age of Home / Statistical Model	U	UNL	UNL	NL	N	N/R	N				
17019 PINE CT	N/A	N	N	Unknown	1964	Age of Home / Statistical Model	U	UNL	UNL	NL	N	N/R	N				
2708 LARKSPUR LN	N/A	N	N	Unknown	1960	Age of Home / Statistical Model	U	U	UNL	U	N	N/R	N				
2713 KNOLLWOOD PL	N/A	N	N	Unknown	1960	Age of Home / Statistical Model	U	U	UNL	U	N	N/R	N				
17702 GRANDVIEW DR	N/A	N	N	Unknown	1961	Age of Home / Statistical Model	U	UNL	UNL	NL	N	N/R	N				
3210 WOODWORTH PL	N/A	N	N	Unknown	1961	Age of Home / Statistical Model	U	UNL	UNL	NL	N	N/R	N				
3408 WOODWORTH PL	N/A	N	N	Unknown	1960	Age of Home / Statistical Model	U	U	UNL	U	N	N/R	N				
17204 CENTRAL PARK AVE	N/A	N	N	Unknown	1967	Age of Home / Statistical Model	U	UNL	UNL	NL	N	N/R	N				
2901 GREENWOOD RD	N/A	N	N	Unknown	1969	Age of Home / Statistical Model	U	UNL	UNL	NL	N	N/R	N				
2805 GREENWOOD RD	N/A	N	N	Unknown	1961	Age of Home / Statistical Model	U	UNL	UNL	NL	N	N/R	N				
3310 OAK ST	N/A	N	N	Unknown	1962	Age of Home / Statistical Model	U	UNL	UNL	NL	N	N/R	N				
17100 LOCUST DR	N/A	N	N	Unknown	1969	Age of Home / Statistical Model	U	UNL	UNL	NL	N	N/R	N				
3519 LAUREL LN	N/A	N	N	Unknown	1966	Age of Home / Statistical Model	U	UNL	UNL	NL	N	N/R	N				
3609 LAUREL LN	N/A	N	N	Unknown	1969	Age of Home / Statistical Model	U	UNL	UNL	NL	N	N/R	N				
2809 GREENWOOD RD	N/A	N	N	Unknown	1973	Age of Home / Statistical Model	U	UNL	UNL	NL	N	N/R	N				
17119 CENTRAL PARK AVE	N/A	N	N	Unknown	1967	Age of Home / Statistical Model	U	UNL	UNL	NL	N	N/R	N				
3312 OAK ST	N/A	N	N	Unknown	1961	Age of Home / Statistical Model	U	UNL	UNL	NL	N	N/R	N				
3606 TAMARIND LN	N/A	N	N	Unknown	1973	Age of Home / Statistical Model	U	UNL	UNL	NL	N	N/R	N				
17121 LOCUST DR	N/A	N	N	Unknown	1967	Age of Home / Statistical Model	U	UNL	UNL	NL	N	N/R	N				
3308 OAK ST	N/A	N	N	Unknown	1961	Age of Home / Statistical Model	U	UNL	UNL	NL	N	N/R	N				
3523 CHESTNUT DR	N/A	N	N	Unknown	1967	Age of Home / Statistical Model	U	UNL	UNL	NL	N	N/R	N				
17827 OLD TRAIL RD	N/A	N	N	Unknown	1977	Age of Home / Statistical Model	U	UNL	UNL	NL	N	N/R	N				
17010 PINE CT	N/A	N	N	Unknown	1964	Age of Home / Statistical Model	U	UNL	UNL	NL	N	N/R	N				
3517 LAUREL LN	N/A	N	N	Unknown	1967	Age of Home / Statistical Model	U	UNL	UNL	NL	N	N/R	N				
3315 WOODWORTH PL	N/A	N	N	Unknown	1960	Age of Home / Statistical Model	U	U	UNL	U	N	N/R	N				
17014 CENTRAL PARK AVE	N/A	N	N	Unknown	1968	Age of Home / Statistical Model	U	UNL	UNL	NL	N	N/R	N				
3502 LAUREL LN	N/A	N	N	Unknown	1967	Age of Home / Statistical Model	U	UNL	UNL	NL	N	N/R	N				
17008 CENTRAL PARK AVE	N/A	N	N	Unknown	1968	Age of Home / Statistical Model	U	UNL	UNL	NL	N	N/R	N				
17214 ELM DR	N/A	N	N	Unknown	1962	Age of Home / Statistical Model	U	UNL	UNL	NL	N	N/R	N				
3005 BUTTONWOOD WALK	N/A	N	N	Unknown	1969	Age of Home / Statistical Model	U	UNL	UNL	NL	N	N/R	N				
17108 LOCUST DR	N/A	N	N	Unknown	1967	Age of Home / Statistical Model	U	UNL	UNL	NL	N	N/R	N				
18018 CHANTILLY LN	N/A	N	N	Unknown	1974	Age of Home / Statistical Model	U	UNL	UNL	NL	N	N/R	N				
17203 CENTRAL PARK AVE	N/A	N	N	Unknown	1967	Age of Home / Statistical Model	U	UNL	UNL	NL	N	N/R	N				
18 CARRINGTON CT	N/A	N	N	Unknown	2001	Age of Home / Statistical Model	U	UNL	UNL	NL	N	N/R	N				
2906 BUTTONWOOD WALK	N/A	N	N	Unknown	1969	Age of Home / Statistical Model	U	UNL	UNL	NL	N	N/R	N				
3519 MAPLE LN	N/A	N	N	Unknown	1961	Age of Home / Statistical Model	U	UNL	UNL	NL	N	N/R	N				
17017 CENTRAL PARK AVE	N/A	N	N	Unknown	1968	Age of Home / Statistical Model	U	UNL	UNL	NL	N	N/R	N				
3402 HAZEL LN	N/A	N	N	Unknown	1960	Age of Home / Statistical Model	U	U	UNL	U	N	N/R	N				
3219 WOODWORTH PL	N/A	N	N	Unknown	1960	Age of Home / Statistical Model	U	U	UNL	U	N	N/R	N				
3708 COTTONWOOD CT	N/A	N	N	Unknown	1971	Age of Home / Statistical Model	U	UNL	UNL	NL	N	N/R	N				
17012 PINE CT	N/A	N	N	Unknown	1965	Age of Home / Statistical Model	U	UNL	UNL	NL	N	N/R	N				
3618 TAMARIND LN	N/A	N	N	Unknown	1971	Age of Home / Statistical Model	U	UNL	UNL	NL	N	N/R	N				
17104 LOCUST DR	N/A	N	N	Unknown	1967	Age of Home / Statistical Model	U	UNL	UNL	NL	N	N/R	N				
3508 MAPLE LN	N/A	N	N	Unknown	1962	Age of Home / Statistical Model	U	UNL	UNL	NL	N	N/R	N				
28 CARRINGTON CT	N/A	N	N	Unknown	2001	Age of Home / Statistical Model	U	UNL	UNL	NL	N	N/R	N				

Service Address	Lead and Copper Sample site number.	Is this a high-risk Facility or Area?	Service Line Newly Identified Since Last Submitted Inventory	Year PWS-Owned Service Line was Installed	Year Customer Side Service Line was Installed	Source of Information Used for Service Line Identification	Gooseneck/ Pigtail	PWS-Owned Service Line Material	Customer Side Service Line Material	Classification for Entire Serivice Line	Was Galvanized Service Line Material ever downstream of Lead?	Date Customer Notified of Lead Service Line	Was a Lead Service Line Previously Replaced at this Location?	Date Lead Service Line Replaced	Material of Service Line Replacement	Has the customer refused access to the property?	Date of customer waiver or IDPH notification, if customer refused access to property
17120 ELM DR	N/A	N	N	Unknown	1962	Age of Home / Statistical Model	U	UNL	UNL	NL	N	N/R	N				
3310 BIRCHWOOD DR	N/A	N	N	Unknown	1970	Age of Home / Statistical Model	U	UNL	UNL	NL	N	N/R	N				
17812 DOGWOOD LN	N/A	N	N	Unknown	1961	Age of Home / Statistical Model	U	UNL	UNL	NL	N	N/R	N				
17811 STONEBRIDGE DR	N/A	N	N	Unknown	1988	Age of Home / Statistical Model	U	UNL	UNL	NL	N	N/R	N				
3401 WOODWORTH PL	N/A	N	N	Unknown	1961	Age of Home / Statistical Model	U	UNL	UNL	NL	N	N/R	N				
2811 GREENWOOD RD	N/A	N	N	Unknown	1969	Age of Home / Statistical Model	U	UNL	UNL	NL	N	N/R	N				
2815 GREENWOOD RD	N/A	N	N	Unknown	1968	Age of Home / Statistical Model	U	UNL	UNL	NL	N	N/R	N				
3504 MAPLE LN	N/A	N	N	Unknown	1962	Age of Home / Statistical Model	U	UNL	UNL	NL	N	N/R	N				
3210 BIRCHWOOD DR	N/A	N	N	Unknown	1971	Age of Home / Statistical Model	U	UNL	UNL	NL	N	N/R	N				
17809 TANGLEWOOD CT	N/A	N	N	Unknown	1975	Age of Home / Statistical Model	U	UNL	UNL	NL	N	N/R	N				
16919 MAGNOLIA DR	N/A	N	N	Unknown	1970	Age of Home / Statistical Model	U	UNL	UNL	NL	N	N/R	N				
3305 HAZEL LN	N/A	N	N	Unknown	1961	Age of Home / Statistical Model	U	UNL	UNL	NL	N	N/R	N				
3322 TULIP DR	N/A	N	N	Unknown	1965	Age of Home / Statistical Model	U	UNL	UNL	NL	N	N/R	N				
3409 HICKORY LN	N/A	N	N	Unknown	1960	Age of Home / Statistical Model	U	U	UNL	U	N	N/R	N				
3001 BUTTONWOOD WALK	N/A	N	N	Unknown	1969	Age of Home / Statistical Model	U	UNL	UNL	NL	N	N/R	N				
16 CARRINGTON CT	N/A	N	N	Unknown	2001	Age of Home / Statistical Model	U	UNL	UNL	NL	N	N/R	N				
17208 CENTRAL PARK AVE	N/A	N	N	Unknown	1967	Age of Home / Statistical Model	U	UNL	UNL	NL	N	N/R	N				
3907 EDGEWATER DR	N/A	N	N	Unknown	1993	Age of Home / Statistical Model	U	UNL	UNL	NL	N	N/R	N				
3519 BIRCHWOOD DR	N/A	N	N	Unknown	1970	Age of Home / Statistical Model	U	UNL	UNL	NL	N	N/R	N				
3406 HICKORY LN	N/A	N	N	Unknown	1960	Age of Home / Statistical Model	U	U	UNL	U	N	N/R	N				
17112 CENTRAL PARK AVE	N/A	N	N	Unknown	1967	Age of Home / Statistical Model	U	UNL	UNL	NL	N	N/R	N				
3500 LAUREL LN	N/A	N	N	Unknown	1967	Age of Home / Statistical Model	U	UNL	UNL	NL	N	N/R	N				
3608 LAUREL LN	N/A	N	N	Unknown	1968	Age of Home / Statistical Model	U	UNL	UNL	NL	N	N/R	N				
3208 BIRCHWOOD DR	N/A	N	N	Unknown	1971	Age of Home / Statistical Model	U	UNL	UNL	NL	N	N/R	N				
3209 OAK CT	N/A	N	N	Unknown	1962	Age of Home / Statistical Model	U	UNL	UNL	NL	N	N/R	N				
17008 PINE CT	N/A	N	N	Unknown	1965	Age of Home / Statistical Model	U	UNL	UNL	NL	N	N/R	N				
3423 MAPLE LN	N/A	N	N	Unknown	1962	Age of Home / Statistical Model	U	UNL	UNL	NL	N	N/R	N				
17018 CENTRAL PARK AVE	N/A	N	N	Unknown	1968	Age of Home / Statistical Model	U	UNL	UNL	NL	N	N/R	N				
17312 CENTRAL PARK AVE	N/A	N	N	Unknown	1969	Age of Home / Statistical Model	U	UNL	UNL	NL	N	N/R	N				
17808 STONEBRIDGE DR	N/A	N	N	Unknown	1972	Age of Home / Statistical Model	U	UNL	UNL	NL	N	N/R	N				
3309 WOODWORTH PL	N/A	N	N	Unknown	1960	Age of Home / Statistical Model	U	U	UNL	U	N	N/R	N				
17110 CENTRAL PARK AVE	N/A	N	N	Unknown	1968	Age of Home / Statistical Model	U	UNL	UNL	NL	N	N/R	N				
3508 HAZEL LN	N/A	N	N	Unknown	1963	Age of Home / Statistical Model	U	UNL	UNL	NL	N	N/R	N				
3513 MAPLE LN	N/A	N	N	Unknown	1961	Age of Home / Statistical Model	U	UNL	UNL	NL	N	N/R	N				
17809 PEBBLEWOOD LN	N/A	N	N	Unknown	1969	Age of Home / Statistical Model	U	UNL	UNL	NL	N	N/R	N				
18020 CHANTILLY LN	N/A	N	N	Unknown	1974	Age of Home / Statistical Model	U	UNL	UNL	NL	N	N/R	N				
17121 MAGNOLIA DR	N/A	N	N	Unknown	1969	Age of Home / Statistical Model	U	UNL	UNL	NL	N	N/R	N				
3523 LAUREL LN	N/A	N	N	Unknown	1967	Age of Home / Statistical Model	U	UNL	UNL	NL	N	N/R	N				
3010 GREENWOOD RD	N/A	N	N	Unknown	1971	Age of Home / Statistical Model	U	UNL	UNL	NL	N	N/R	N				
17803 DOGWOOD LN	N/A	N	N	Unknown	1961	Age of Home / Statistical Model	U	UNL	UNL	NL	N	N/R	N				
3507 HAZEL LN	N/A	N	N	Unknown	1963	Age of Home / Statistical Model	U	UNL	UNL	NL	N	N/R	N				
17010 CENTRAL PARK AVE	N/A	N	N	Unknown	1969	Age of Home / Statistical Model	U	UNL	UNL	NL	N	N/R	N				
3506 HAZEL LN	N/A	N	N	Unknown	1963	Age of Home / Statistical Model	U	UNL	UNL	NL	N	N/R	N				
3523 BIRCHWOOD DR	N/A	N	N	Unknown	1971	Age of Home / Statistical Model	U	UNL	UNL	NL	N	N/R	N				
3905 EDGEWATER DR	N/A	N	N	Unknown	1995	Age of Home / Statistical Model	U	UNL	UNL	NL	N	N/R	N				
17306 CENTRAL PARK AVE	N/A	N	N	Unknown	1970	Age of Home / Statistical Model	U	UNL	UNL	NL	N	N/R	N				
3627 TAMARIND LN	N/A	N	N	Unknown	1972	Age of Home / Statistical Model	U	UNL	UNL	NL	N	N/R	N				
17803 PEBBLEWOOD LN	N/A	N	N	Unknown	1969	Age of Home / Statistical Model	U	UNL	UNL	NL	N	N/R	N				
17011 PINE CT	N/A	N	N	Unknown	1964	Age of Home / Statistical Model	U	UNL	UNL	NL	N	N/R	N				
3613 LAUREL LN	N/A	N	N	Unknown	1968	Age of Home / Statistical Model	U	UNL	UNL	NL	N	N/R	N				
3408 HICKORY LN	N/A	N	N	Unknown	1960	Age of Home / Statistical Model	U	U	UNL	U	N	N/R	N				
17000 LOCUST DR	N/A	N	N	Unknown	1967	Age of Home / Statistical Model	U	UNL	UNL	NL	N	N/R	N				
3301 MAPLE LN	N/A	N	N	Unknown	1961	Age of Home / Statistical Model	U	UNL	UNL	NL	N	N/R	N				
3607 BRIAR LN	N/A	N	N	Unknown	1979	Age of Home / Statistical Model	U	UNL	UNL	NL	N	N/R	N				
17800 DOGWOOD LN	N/A	N	N	Unknown	1962	Age of Home / Statistical Model	U	UNL	UNL	NL	N	N/R	N				
3520 CHESTNUT DR	N/A	N	N	Unknown	1967	Age of Home / Statistical Model	U	UNL	UNL	NL	N	N/R	N				
2813 GREENWOOD RD	N/A	N	N	Unknown	1970	Age of Home / Statistical Model	U	UNL	UNL	NL	N	N/R	N				
3707 BRIAR LN	N/A	N	N	Unknown	1978	Age of Home / Statistical Model	U	UNL	UNL	NL	N	N/R	N				
17210 ELM DR	N/A	N	N	Unknown	1962	Age of Home / Statistical Model	U	UNL	UNL	NL	N	N/R	N				
3326 TULIP DR	N/A	N	N	Unknown	1965	Age of Home / Statistical Model	U	UNL	UNL	NL	N	N/R	N				
2817 GREENWOOD RD	N/A	N	N	Unknown	1971	Age of Home / Statistical Model	U	UNL	UNL	NL	N	N/R	N				
3211 BIRCHWOOD DR	N/A	N	N	Unknown	1965	Age of Home / Statistical Model	U	UNL	UNL	NL	N	N/R	N				
3412 HICKORY LN	N/A	N	N	Unknown	1960	Age of Home / Statistical Model	U	U	UNL	U	N	N/R	N				

Service Address	Lead and Copper Sample site number.	Is this a high-risk Facility or Area?	Service Line Newly Identified Since Last Submitted Inventory	Year PWS-Owned Service Line was Installed	Year Customer Side Service Line was Installed	Source of Information Used for Service Line Identification	Gooseneck/ Pigtail	PWS-Owned Service Line Material	Customer Side Service Line Material	Classification for Entire Serivice Line	Was Galvanized Service Line Material ever downstream of Lead?	Date Customer Notified of Lead Service Line	Was a Lead Service Line Previously Replaced at this Location?	Date Lead Service Line Replaced	Material of Service Line Replacement	Has the customer refused access to the property?	Date of customer waiver or IDPH notification, if customer refused access to property
3804 RIVER RD	N/A	N	N	Unknown	1996	Age of Home / Statistical Model	U	UNL	UNL	NL	N	N/R	N				
17117 CENTRAL PARK AVE	N/A	N	N	Unknown	1967	Age of Home / Statistical Model	U	UNL	UNL	NL	N	N/R	N				
3520 BIRCHWOOD DR	N/A	N	N	Unknown	1970	Age of Home / Statistical Model	U	UNL	UNL	NL	N	N/R	N				
3320 HAZEL LN	N/A	N	N	Unknown	1960	Age of Home / Statistical Model	U	U	UNL	U	N	N/R	N				
17016 CENTRAL PARK AVE	N/A	N	N	Unknown	1968	Age of Home / Statistical Model	U	UNL	UNL	NL	N	N/R	N				
3011 BUTTONWOOD WALK	N/A	N	N	Unknown	1970	Age of Home / Statistical Model	U	UNL	UNL	NL	N	N/R	N				
3407 BIRCHWOOD DR	N/A	N	N	Unknown	1971	Age of Home / Statistical Model	U	UNL	UNL	NL	N	N/R	N				
3801 RIVER RD	N/A	N	N	Unknown	1994	Age of Home / Statistical Model	U	UNL	UNL	NL	N	N/R	N				
3008 GREENWOOD RD	N/A	N	N	Unknown	1971	Age of Home / Statistical Model	U	UNL	UNL	NL	N	N/R	N				
2808 CHERRYWOOD LN	N/A	N	N	Unknown	1962	Age of Home / Statistical Model	U	UNL	UNL	NL	N	N/R	N				
17624 STONEBRIDGE DR	N/A	N	N	Unknown	1971	Age of Home / Statistical Model	U	UNL	UNL	NL	N	N/R	N				
2811 KNOLLWOOD PL	N/A	N	N	Unknown	1961	Age of Home / Statistical Model	U	UNL	UNL	NL	N	N/R	N				
17518 OAKWOOD DR	N/A	N	N	Unknown	1961	Age of Home / Statistical Model	U	UNL	UNL	NL	N	N/R	N				
17704 PEBBLEWOOD LN	N/A	N	N	Unknown	1968	Age of Home / Statistical Model	U	UNL	UNL	NL	N	N/R	N				
2711 LARKSPUR LN	N/A	N	N	Unknown	1961	Age of Home / Statistical Model	U	UNL	UNL	NL	N	N/R	N				
3600 RIVER RD	N/A	N	N	Unknown	1998	Age of Home / Statistical Model	U	UNL	UNL	NL	N	N/R	N				
2702 KNOLLWOOD PL	N/A	N	N	Unknown	1960	Age of Home / Statistical Model	U	U	UNL	U	N	N/R	N				
17624 OAKWOOD DR	N/A	N	N	Unknown	1962	Age of Home / Statistical Model	U	UNL	UNL	NL	N	N/R	N				
3001 GREENWOOD RD	N/A	N	N	Unknown	1973	Age of Home / Statistical Model	U	UNL	UNL	NL	N	N/R	N				
17505 OAKWOOD DR	N/A	N	N	Unknown	1970	Age of Home / Statistical Model	U	UNL	UNL	NL	N	N/R	N				
17609 STONEBRIDGE DR	N/A	N	N	Unknown	1971	Age of Home / Statistical Model	U	UNL	UNL	NL	N	N/R	N				
2805 LARKSPUR LN	N/A	N	N	Unknown	1961	Age of Home / Statistical Model	U	UNL	UNL	NL	N	N/R	N				
17705 GRANDVIEW DR	N/A	N	N	Unknown	1961	Age of Home / Statistical Model	U	UNL	UNL	NL	N	N/R	N				
17803 GRANDVIEW DR	N/A	N	N	Unknown	1962	Age of Home / Statistical Model	U	UNL	UNL	NL	N	N/R	N				
2907 BUTTONWOOD WALK	N/A	N	N	Unknown	1969	Age of Home / Statistical Model	U	UNL	UNL	NL	N	N/R	N				
3113 SHAGBARK LN	N/A	N	N	Unknown	1988	Age of Home / Statistical Model	U	UNL	UNL	NL	N	N/R	N				
3111 SHAGBARK LN	N/A	N	N	Unknown	1979	Age of Home / Statistical Model	U	UNL	UNL	NL	N	N/R	N				
17705 DOGWOOD LN	N/A	N	N	Unknown	1962	Age of Home / Statistical Model	U	UNL	UNL	NL	N	N/R	N				
17626 STONEBRIDGE DR	N/A	N	N	Unknown	1971	Age of Home / Statistical Model	U	UNL	UNL	NL	N	N/R	N				
17802 GRANDVIEW DR	N/A	N	N	Unknown	1964	Age of Home / Statistical Model	U	UNL	UNL	NL	N	N/R	N				
3629 PEACH GROVE LN	N/A	N	N	Unknown	1971	Age of Home / Statistical Model	U	UNL	UNL	NL	N	N/R	N				
3619 TAMARIND LN	N/A	N	N	Unknown	1971	Age of Home / Statistical Model	U	UNL	UNL	NL	N	N/R	N				
3310 WOODWORTH PL	N/A	N	N	Unknown	1961	Age of Home / Statistical Model	U	UNL	UNL	NL	N	N/R	N				
3314 BIRCHWOOD DR	N/A	N	N	Unknown	1971	Age of Home / Statistical Model	U	UNL	UNL	NL	N	N/R	N				
3524 BIRCHWOOD DR	N/A	N	N	Unknown	1970	Age of Home / Statistical Model	U	UNL	UNL	NL	N	N/R	N				
17112 LOCUST DR	N/A	N	N	Unknown	1967	Age of Home / Statistical Model	U	UNL	UNL	NL	N	N/R	N				
3312 BIRCHWOOD DR	N/A	N	N	Unknown	1970	Age of Home / Statistical Model	U	UNL	UNL	NL	N	N/R	N				
17119 LOCUST DR	N/A	N	N	Unknown	1967	Age of Home / Statistical Model	U	UNL	UNL	NL	N	N/R	N				
3522 CHESTNUT DR	N/A	N	N	Unknown	1968	Age of Home / Statistical Model	U	UNL	UNL	NL	N	N/R	N				
3521 CHESTNUT DR	N/A	N	N	Unknown	1967	Age of Home / Statistical Model	U	UNL	UNL	NL	N	N/R	N				
17012 CENTRAL PARK AVE	N/A	N	N	Unknown	1968	Age of Home / Statistical Model	U	UNL	UNL	NL	N	N/R	N				
17014 PINE CT	N/A	N	N	Unknown	1964	Age of Home / Statistical Model	U	UNL	UNL	NL	N	N/R	N				
17911 NORMANDY LN	N/A	N	N	Unknown	1976	Age of Home / Statistical Model	U	UNL	UNL	NL	N	N/R	N				
17912 MILLSTONE RD	N/A	N	N	Unknown	1991	Age of Home / Statistical Model	U	UNL	UNL	NL	N	N/R	N				
3422 CHAMBORD LN	N/A	N	N	Unknown	1974	Age of Home / Statistical Model	U	UNL	UNL	NL	N	N/R	N				
3109 SHAGBARK LN	N/A	N	N	Unknown	1981	Age of Home / Statistical Model	U	UNL	UNL	NL	N	N/R	N				
2809 CHERRYWOOD LN	N/A	N	N	Unknown	1960	Age of Home / Statistical Model	U	U	UNL	U	N	N/R	N				
2718 CHERRYWOOD LN	N/A	N	N	Unknown	1960	Age of Home / Statistical Model	U	U	UNL	U	N	N/R	N				
2811 CHERRYWOOD LN	N/A	N	N	Unknown	1961	Age of Home / Statistical Model	U	UNL	UNL	NL	N	N/R	N				
17810 PEBBLEWOOD LN	N/A	N	N	Unknown	1971	Age of Home / Statistical Model	U	UNL	UNL	NL	N	N/R	N				
2623 TURTLE CREEK DR	N/A	N	N	Unknown	1960	Age of Home / Statistical Model	U	U	UNL	U	N	N/R	N				
17704 GRANDVIEW DR	N/A	N	N	Unknown	1961	Age of Home / Statistical Model	U	UNL	UNL	NL	N	N/R	N				
17719 RIDGEWOOD DR	N/A	N	N	Unknown	1969	Age of Home / Statistical Model	U	UNL	UNL	NL	N	N/R	N				
2805 KNOLLWOOD PL	N/A	N	N	Unknown	1961	Age of Home / Statistical Model	U	UNL	UNL	NL	N	N/R	N				
2913 BUTTONWOOD WALK	N/A	N	N	Unknown	1975	Age of Home / Statistical Model	U	UNL	UNL	NL	N	N/R	N				
2916 BUTTONWOOD WALK	N/A	N	N	Unknown	1970	Age of Home / Statistical Model	U	UNL	UNL	NL	N	N/R	N				
17619 GRANDVIEW DR	N/A	N	N	Unknown	1963	Age of Home / Statistical Model	U	UNL	UNL	NL	N	N/R	N				
2714 CHERRYWOOD LN	N/A	N	N	Unknown	1960	Age of Home / Statistical Model	U	U	UNL	U	N	N/R	N				
2709 LARKSPUR LN	N/A	N	N	Unknown	1961	Age of Home / Statistical Model	U	UNL	UNL	NL	N	N/R	N				
17703 OAKWOOD DR	N/A	N	N	Unknown	1962	Age of Home / Statistical Model	U	UNL	UNL	NL	N	N/R	N				
17702 DOGWOOD LN	N/A	N	N	Unknown	1962	Age of Home / Statistical Model	U	UNL	UNL	NL	N	N/R	N				
2193 W 171ST ST	N/A	N	N	Unknown	1964	Age of Home / Statistical Model	U	UNL	UNL	NL	N	N/R	N				
2803 LARKSPUR LN	N/A	N	N	Unknown	1960	Age of Home / Statistical Model	U	U	UNL	U	N	N/R	N				

Service Address	Lead and Copper Sample site number.	Is this a high-risk Facility or Area?	Service Line Newly Identified Since Last Submitted Inventory	Year PWS-Owned Service Line was Installed	Year Customer Side Service Line was Installed	Source of Information Used for Service Line Identification	Gooseneck/ Pigtail	PWS-Owned Service Line Material	Customer Side Service Line Material	Classification for Entire Serivice Line	Was Galvanized Service Line Material ever downstream of Lead?	Date Customer Notified of Lead Service Line	Was a Lead Service Line Previously Replaced at this Location?	Date Lead Service Line Replaced	Material of Service Line Replacement	Has the customer refused access to the property?	Date of customer waiver or IDPH notification, if customer refused access to property
2613 TURTLE CREEK DR	N/A	N	N	Unknown	1960	Age of Home / Statistical Model	U	U	UNL	U	N	N/R	N				
17813 OAKWOOD DR	N/A	N	N	Unknown	1971	Age of Home / Statistical Model	U	UNL	UNL	NL	N	N/R	N				
2801 LARKSPUR LN	N/A	N	N	Unknown	1960	Age of Home / Statistical Model	U	U	UNL	U	N	N/R	N				
17713 GRANDVIEW DR	N/A	N	N	Unknown	1962	Age of Home / Statistical Model	U	UNL	UNL	NL	N	N/R	N				
17700 GRANDVIEW DR	N/A	N	N	Unknown	1961	Age of Home / Statistical Model	U	UNL	UNL	NL	N	N/R	N				
2720 LARKSPUR LN	N/A	N	N	Unknown	1960	Age of Home / Statistical Model	U	U	UNL	U	N	N/R	N				
2720 TURTLE CREEK DR	N/A	N	N	Unknown	1960	Age of Home / Statistical Model	U	U	UNL	U	N	N/R	N				
17707 GRANDVIEW DR	N/A	N	N	Unknown	1961	Age of Home / Statistical Model	U	UNL	UNL	NL	N	N/R	N				
17504 OAKWOOD DR	N/A	N	N	Unknown	1961	Age of Home / Statistical Model	U	UNL	UNL	NL	N	N/R	N				
17715 DOGWOOD LN	N/A	N	N	Unknown	1962	Age of Home / Statistical Model	U	UNL	UNL	NL	N	N/R	N				
17706 DOGWOOD LN	N/A	N	N	Unknown	1961	Age of Home / Statistical Model	U	UNL	UNL	NL	N	N/R	N				
17802 PEBBLEWOOD LN	N/A	N	N	Unknown	1969	Age of Home / Statistical Model	U	UNL	UNL	NL	N	N/R	N				
2915 BUTTONWOOD WALK	N/A	N	N	Unknown	1970	Age of Home / Statistical Model	U	UNL	UNL	NL	N	N/R	N				
17606 OAKWOOD DR	N/A	N	N	Unknown	1960	Age of Home / Statistical Model	U	U	UNL	U	N	N/R	N				
17621 GRANDVIEW DR	N/A	N	N	Unknown	1962	Age of Home / Statistical Model	U	UNL	UNL	NL	N	N/R	N				
17715 GRANDVIEW DR	N/A	N	N	Unknown	1962	Age of Home / Statistical Model	U	UNL	UNL	NL	N	N/R	N				
2705 LARKSPUR LN	N/A	N	N	Unknown	1960	Age of Home / Statistical Model	U	U	UNL	U	N	N/R	N				
3522 BIRCHWOOD DR	N/A	N	N	Unknown	1970	Age of Home / Statistical Model	U	UNL	UNL	NL	N	N/R	N				
3303 MAPLE LN	N/A	N	N	Unknown	1961	Age of Home / Statistical Model	U	UNL	UNL	NL	N	N/R	N				
17120 MAGNOLIA DR	N/A	N	N	Unknown	1970	Age of Home / Statistical Model	U	UNL	UNL	NL	N	N/R	N				
3608 BIRCHWOOD DR	N/A	Y	N	Unknown	1970	Age of Home / Statistical Model	U	UNL	UNL	NL	N	N/R	N				
17001 MAGNOLIA DR	N/A	N	N	Unknown	1969	Age of Home / Statistical Model	U	UNL	UNL	NL	N	N/R	N				
3314 WOODWORTH PL	N/A	N	N	Unknown	1960	Age of Home / Statistical Model	U	U	UNL	U	N	N/R	N				
17121 CENTRAL PARK AVE	N/A	N	N	Unknown	1966	Age of Home / Statistical Model	U	UNL	UNL	NL	N	N/R	N				
17433 APPLE TREE DR	N/A	N	N	Unknown	1971	Age of Home / Statistical Model	U	UNL	UNL	NL	N	N/R	N				
17308 PEACH GROVE LN	N/A	N	N	Unknown	1973	Age of Home / Statistical Model	U	UNL	UNL	NL	N	N/R	N				
3606 BIRCHWOOD DR	N/A	N	N	Unknown	1971	Age of Home / Statistical Model	U	UNL	UNL	NL	N	N/R	N				
3323 HICKORY LN	N/A	N	N	Unknown	1960	Age of Home / Statistical Model	U	U	UNL	U	N	N/R	N				
17307 PEACH GROVE LN	N/A	N	N	Unknown	1971	Age of Home / Statistical Model	U	UNL	UNL	NL	N	N/R	N				
3324 TULIP DR	N/A	N	N	Unknown	1965	Age of Home / Statistical Model	U	UNL	UNL	NL	N	N/R	N				
3311 HICKORY LN	N/A	N	N	Unknown	1962	Age of Home / Statistical Model	U	UNL	UNL	NL	N	N/R	N				
3603 WELLINGTON CT	N/A	N	N	Unknown	1973	Age of Home / Statistical Model	U	UNL	UNL	NL	N	N/R	N				
3708 TAMARIND LN	N/A	N	N	Unknown	1971	Age of Home / Statistical Model	U	UNL	UNL	NL	N	N/R	N				
17122 MAGNOLIA DR	N/A	N	N	Unknown	1969	Age of Home / Statistical Model	U	UNL	UNL	NL	N	N/R	N				
17217 PEACH GROVE LN	N/A	N	N	Unknown	1971	Age of Home / Statistical Model	U	UNL	UNL	NL	N	N/R	N				
3704 GLYNWOOD LN	N/A	N	N	Unknown	1971	Age of Home / Statistical Model	U	UNL	UNL	NL	N	N/R	N				
17301 APPLE TREE DR	N/A	N	N	Unknown	1971	Age of Home / Statistical Model	U	UNL	UNL	NL	N	N/R	N				
3313 HICKORY LN	N/A	N	N	Unknown	1960	Age of Home / Statistical Model	U	U	UNL	U	N	N/R	N				
3309 TULIP DR	N/A	N	N	Unknown	1965	Age of Home / Statistical Model	U	UNL	UNL	NL	N	N/R	N				
17012 LOCUST DR	N/A	N	N	Unknown	1968	Age of Home / Statistical Model	U	UNL	UNL	NL	N	N/R	N				
3617 TAMARIND LN	N/A	N	N	Unknown	1972	Age of Home / Statistical Model	U	UNL	UNL	NL	N	N/R	N				
3509 HAZEL LN	N/A	N	N	Unknown	1963	Age of Home / Statistical Model	U	UNL	UNL	NL	N	N/R	N				
3317 WOODWORTH PL	N/A	N	N	Unknown	1961	Age of Home / Statistical Model	U	UNL	UNL	NL	N	N/R	N				
3319 WOODWORTH PL	N/A	N	N	Unknown	1961	Age of Home / Statistical Model	U	UNL	UNL	NL	N	N/R	N				
3313 WOODWORTH PL	N/A	N	N	Unknown	1962	Age of Home / Statistical Model	U	UNL	UNL	NL	N	N/R	N				
3308 HICKORY LN	N/A	N	N	Unknown	1960	Age of Home / Statistical Model	U	U	UNL	U	N	N/R	N				
3612 PEACH GROVE LN	N/A	N	N	Unknown	1971	Age of Home / Statistical Model	U	UNL	UNL	NL	N	N/R	N				
17210 CENTRAL PARK AVE	N/A	N	N	Unknown	1966	Age of Home / Statistical Model	U	UNL	UNL	NL	N	N/R	N				
17200 COTTONWOOD CT	N/A	N	N	Unknown	1971	Age of Home / Statistical Model	U	UNL	UNL	NL	N	N/R	N				
3613 GLYNWOOD LN	N/A	N	N	Unknown	1971	Age of Home / Statistical Model	U	UNL	UNL	NL	N	N/R	N				
17116 CENTRAL PARK AVE	N/A	N	N	Unknown	1967	Age of Home / Statistical Model	U	UNL	UNL	NL	N	N/R	N				
17312 BURR OAK LN	N/A	N	N	Unknown	1962	Age of Home / Statistical Model	U	UNL	UNL	NL	N	N/R	N				
17308 APPLE TREE DR	N/A	N	N	Unknown	1971	Age of Home / Statistical Model	U	UNL	UNL	NL	N	N/R	N				
3615 TAMARIND LN	N/A	N	N	Unknown	1971	Age of Home / Statistical Model	U	UNL	UNL	NL	N	N/R	N				
3310 HICKORY LN	N/A	N	N	Unknown	1961	Age of Home / Statistical Model	U	UNL	UNL	NL	N	N/R	N				
17017 PINE CT	N/A	N	N	Unknown	1964	Age of Home / Statistical Model	U	UNL	UNL	NL	N	N/R	N				
17118 CENTRAL PARK AVE	N/A	N	N	Unknown	1967	Age of Home / Statistical Model	U	UNL	UNL	NL	N	N/R	N				
3429 MAPLE LN	N/A	N	N	Unknown	1962	Age of Home / Statistical Model	U	UNL	UNL	NL	N	N/R	N				
3320 WOODWORTH PL	N/A	N	N	Unknown	1960	Age of Home / Statistical Model	U	U	UNL	U	N	N/R	N				
3702 PEACH GROVE LN	N/A	N	N	Unknown	1973	Age of Home / Statistical Model	U	UNL	UNL	NL	N	N/R	N				
3628 GLYNWOOD LN	N/A	N	N	Unknown	1971	Age of Home / Statistical Model	U	UNL	UNL	NL	N	N/R	N				
3322 WOODWORTH PL	N/A	N	N	Unknown	1962	Age of Home / Statistical Model	U	UNL	UNL	NL	N	N/R	N				
17014 LOCUST DR	N/A	N	N	Unknown	1967	Age of Home / Statistical Model	U	UNL	UNL	NL	N	N/R	N				

Service Address	Lead and Copper Sample site number.	Is this a high-risk Facility or Area?	Service Line Newly Identified Since Last Submitted Inventory	Year PWS-Owned Service Line was Installed	Year Customer Side Service Line was Installed	Source of Information Used for Service Line Identification	Gooseneck/ Pigtail	PWS-Owned Service Line Material	Customer Side Service Line Material	Classification for Entire Serivice Line	Was Galvanized Service Line Material ever downstream of Lead?	Date Customer Notified of Lead Service Line	Was a Lead Service Line Previously Replaced at this Location?	Date Lead Service Line Replaced	Material of Service Line Replacement	Has the customer refused access to the property?	Date of customer waiver or IDPH notification, if customer refused access to property
3311 WOODWORTH PL	N/A	N	N	Unknown	1964	Age of Home / Statistical Model	U	UNL	UNL	NL	N	N/R	N				
17022 CENTRAL PARK AVE	N/A	N	N	Unknown	1968	Age of Home / Statistical Model	U	UNL	UNL	NL	N	N/R	N				
3615 GLYNWOOD LN	N/A	N	N	Unknown	1971	Age of Home / Statistical Model	U	UNL	UNL	NL	N	N/R	N				
3601 LAUREL LN	N/A	N	N	Unknown	1968	Age of Home / Statistical Model	U	UNL	UNL	NL	N	N/R	N				
3709 GLYNWOOD LN	N/A	N	N	Unknown	1971	Age of Home / Statistical Model	U	UNL	UNL	NL	N	N/R	N				
3314 TULIP DR	N/A	N	N	Unknown	1965	Age of Home / Statistical Model	U	UNL	UNL	NL	N	N/R	N				
17113 CENTRAL PARK AVE	N/A	N	N	Unknown	1968	Age of Home / Statistical Model	U	UNL	UNL	NL	N	N/R	N				
17009 CENTRAL PARK AVE	N/A	N	N	Unknown	1967	Age of Home / Statistical Model	U	UNL	UNL	NL	N	N/R	N				
3321 LAUREL LN	N/A	N	N	Unknown	1964	Age of Home / Statistical Model	U	UNL	UNL	NL	N	N/R	N				
3325 LAUREL LN	N/A	N	N	Unknown	1964	Age of Home / Statistical Model	U	UNL	UNL	NL	N	N/R	N				
16916 MAGNOLIA DR	N/A	N	N	Unknown	1970	Age of Home / Statistical Model	U	UNL	UNL	NL	N	N/R	N				
3207 BIRCHWOOD DR	N/A	N	N	Unknown	1965	Age of Home / Statistical Model	U	UNL	UNL	NL	N	N/R	N				
17020 CENTRAL PARK AVE	N/A	N	N	Unknown	1970	Age of Home / Statistical Model	U	UNL	UNL	NL	N	N/R	N				
17114 LOCUST DR	N/A	N	N	Unknown	1967	Age of Home / Statistical Model	U	UNL	UNL	NL	N	N/R	N				
16919 CENTRAL PARK AVE	N/A	N	N	Unknown	1969	Age of Home / Statistical Model	U	UNL	UNL	NL	N	N/R	N				
17000 CENTRAL PARK AVE	N/A	N	N	Unknown	1968	Age of Home / Statistical Model	U	UNL	UNL	NL	N	N/R	N				
3215 WOODWORTH PL	N/A	N	N	Unknown	1960	Age of Home / Statistical Model	U	U	UNL	U	N	N/R	N				
3325 TULIP DR	N/A	N	N	Unknown	1967	Age of Home / Statistical Model	U	UNL	UNL	NL	N	N/R	N				
3421 LAUREL LN	N/A	N	N	Unknown	1965	Age of Home / Statistical Model	U	UNL	UNL	NL	N	N/R	N				
17117 LOCUST DR	N/A	N	N	Unknown	1967	Age of Home / Statistical Model	U	UNL	UNL	NL	N	N/R	N				
17007 CENTRAL PARK AVE	N/A	N	N	Unknown	1968	Age of Home / Statistical Model	U	UNL	UNL	NL	N	N/R	N				
3608 PEACH GROVE LN	N/A	N	N	Unknown	1971	Age of Home / Statistical Model	U	UNL	UNL	NL	N	N/R	N				
17005 CENTRAL PARK AVE	N/A	N	N	Unknown	1968	Age of Home / Statistical Model	U	UNL	UNL	NL	N	N/R	N				
16917 CENTRAL PARK AVE	N/A	N	N	Unknown	1970	Age of Home / Statistical Model	U	UNL	UNL	NL	N	N/R	N				
3323 LAUREL LN	N/A	N	N	Unknown	1965	Age of Home / Statistical Model	U	UNL	UNL	NL	N	N/R	N				
3216 BIRCHWOOD DR	N/A	N	N	Unknown	1971	Age of Home / Statistical Model	U	UNL	UNL	NL	N	N/R	N				
17109 CENTRAL PARK AVE	N/A	N	N	Unknown	1968	Age of Home / Statistical Model	U	UNL	UNL	NL	N	N/R	N				
3524 CHESTNUT DR	N/A	N	N	Unknown	1967	Age of Home / Statistical Model	U	UNL	UNL	NL	N	N/R	N				
3218 BIRCHWOOD DR	N/A	N	N	Unknown	1971	Age of Home / Statistical Model	U	UNL	UNL	NL	N	N/R	N				
17000 MAGNOLIA DR	N/A	N	N	Unknown	1969	Age of Home / Statistical Model	U	UNL	UNL	NL	N	N/R	N				
2719 KNOLLWOOD PL	N/A	N	N	Unknown	1961	Age of Home / Statistical Model	U	UNL	UNL	NL	N	N/R	N				
17707 OAKWOOD DR	N/A	N	N	Unknown	1975	Age of Home / Statistical Model	U	UNL	UNL	NL	N	N/R	N				
17620 STONEBRIDGE DR	N/A	N	N	Unknown	1972	Age of Home / Statistical Model	U	UNL	UNL	NL	N	N/R	N				
17616 GRANDVIEW DR	N/A	N	N	Unknown	1962	Age of Home / Statistical Model	U	UNL	UNL	NL	N	N/R	N				
17713 PEBBLEWOOD LN	N/A	N	N	Unknown	1969	Age of Home / Statistical Model	U	UNL	UNL	NL	N	N/R	N				
17903 OLD TRAIL RD	N/A	N	N	Unknown	1977	Age of Home / Statistical Model	U	UNL	UNL	NL	N	N/R	N				
2804 KNOLLWOOD PL	N/A	N	N	Unknown	1961	Age of Home / Statistical Model	U	UNL	UNL	NL	N	N/R	N				
17611 OAKWOOD DR	N/A	N	N	Unknown	1963	Age of Home / Statistical Model	U	UNL	UNL	NL	N	N/R	N				
2800 KNOLLWOOD PL	N/A	N	N	Unknown	1961	Age of Home / Statistical Model	U	UNL	UNL	NL	N	N/R	N				
17614 GRANDVIEW DR	N/A	N	N	Unknown	1962	Age of Home / Statistical Model	U	UNL	UNL	NL	N	N/R	N				
3009 BUTTONWOOD WALK	N/A	N	N	Unknown	1969	Age of Home / Statistical Model	U	UNL	UNL	NL	N	N/R	N				
2803 CHERRYWOOD LN	N/A	N	N	Unknown	1960	Age of Home / Statistical Model	U	U	UNL	U	N	N/R	N				
2719 LARKSPUR LN	N/A	N	N	Unknown	1960	Age of Home / Statistical Model	U	U	UNL	U	N	N/R	N				
17806 PEBBLEWOOD LN	N/A	N	N	Unknown	1968	Age of Home / Statistical Model	U	UNL	UNL	NL	N	N/R	N				
17609 OAKWOOD DR	N/A	N	N	Unknown	1961	Age of Home / Statistical Model	U	UNL	UNL	NL	N	N/R	N				
2806 KNOLLWOOD PL	N/A	N	N	Unknown	1961	Age of Home / Statistical Model	U	UNL	UNL	NL	N	N/R	N				
2805 CHERRYWOOD LN	N/A	N	N	Unknown	1960	Age of Home / Statistical Model	U	U	UNL	U	N	N/R	N				
2802 KNOLLWOOD PL	N/A	N	N	Unknown	1961	Age of Home / Statistical Model	U	UNL	UNL	NL	N	N/R	N				
17600 OAKWOOD DR	N/A	N	N	Unknown	1961	Age of Home / Statistical Model	U	UNL	UNL	NL	N	N/R	N				
2802 LARKSPUR LN	N/A	N	N	Unknown	1961	Age of Home / Statistical Model	U	UNL	UNL	NL	N	N/R	N				
2704 TURTLE CREEK DR	N/A	N	N	Unknown	1960	Age of Home / Statistical Model	U	U	UNL	U	N	N/R	N				
17633 STONEBRIDGE DR	N/A	N	N	Unknown	1973	Age of Home / Statistical Model	U	UNL	UNL	NL	N	N/R	N				
17713 OAKWOOD DR	N/A	N	N	Unknown	1968	Age of Home / Statistical Model	U	UNL	UNL	NL	N	N/R	N				
17619 OAKWOOD DR	N/A	N	N	Unknown	1961	Age of Home / Statistical Model	U	UNL	UNL	NL	N	N/R	N				
17503 OAKWOOD DR	N/A	N	N	Unknown	1961	Age of Home / Statistical Model	U	UNL	UNL	NL	N	N/R	N				
2813 KNOLLWOOD PL	N/A	N	N	Unknown	1961	Age of Home / Statistical Model	U	UNL	UNL	NL	N	N/R	N				
17631 STONEBRIDGE DR	N/A	N	N	Unknown	1973	Age of Home / Statistical Model	U	UNL	UNL	NL	N	N/R	N				
17701 GRANDVIEW DR	N/A	N	N	Unknown	1961	Age of Home / Statistical Model	U	UNL	UNL	NL	N	N/R	N				
17806 DOGWOOD LN	N/A	N	N	Unknown	1961	Age of Home / Statistical Model	U	UNL	UNL	NL	N	N/R	N				
3012 GREENWOOD RD	N/A	N	N	Unknown	1971	Age of Home / Statistical Model	U	UNL	UNL	NL	N	N/R	N				
2717 KNOLLWOOD PL	N/A	N	N	Unknown	1961	Age of Home / Statistical Model	U	UNL	UNL	NL	N	N/R	N				
17711 PEBBLEWOOD LN	N/A	N	N	Unknown	1969	Age of Home / Statistical Model	U	UNL	UNL	NL	N	N/R	N				
17804 GRANDVIEW DR	N/A	N	N	Unknown	1961	Age of Home / Statistical Model	U	UNL	UNL	NL	N	N/R	N				

Service Address	Lead and Copper Sample site number.	Is this a high-risk Facility or Area?	Service Line Newly Identified Since Last Submitted Inventory	Year PWS-Owned Service Line was Installed	Year Customer Side Service Line was Installed	Source of Information Used for Service Line Identification	Gooseneck/ Pigtail	PWS-Owned Service Line Material	Customer Side Service Line Material	Classification for Entire Serivice Line	Was Galvanized Service Line Material ever downstream of Lead?	Date Customer Notified of Lead Service Line	Was a Lead Service Line Previously Replaced at this Location?	Date Lead Service Line Replaced	Material of Service Line Replacement	Has the customer refused access to the property?	Date of customer waiver or IDPH notification, if customer refused access to property
17711 DOGWOOD LN	N/A	N	N	Unknown	1962	Age of Home / Statistical Model	U	UNL	UNL	NL	N	N/R	N				
17815 GRANDVIEW DR	N/A	N	N	Unknown	1961	Age of Home / Statistical Model	U	UNL	UNL	NL	N	N/R	N				
17706 PEBBLEWOOD LN	N/A	N	N	Unknown	1970	Age of Home / Statistical Model	U	UNL	UNL	NL	N	N/R	N				
2910 GREENWOOD RD	N/A	N	N	Unknown	1971	Age of Home / Statistical Model	U	UNL	UNL	NL	N	N/R	N				
17808 DOGWOOD LN	N/A	N	N	Unknown	1961	Age of Home / Statistical Model	U	UNL	UNL	NL	N	N/R	N				
2900 GREENWOOD RD	N/A	N	N	Unknown	1970	Age of Home / Statistical Model	U	UNL	UNL	NL	N	N/R	N				
18501 ALEXIS CT	N/A	N	N	Unknown	1999	Age of Home / Statistical Model	U	UNL	UNL	NL	N	N/R	N				
3526 LAUREL LN	N/A	N	N	Unknown	1966	Age of Home / Statistical Model	U	UNL	UNL	NL	N	N/R	N				
3311 TULIP DR	N/A	N	N	Unknown	1965	Age of Home / Statistical Model	U	UNL	UNL	NL	N	N/R	N				
3709 EDGEWATER DR	N/A	N	N	Unknown	1995	Age of Home / Statistical Model	U	UNL	UNL	NL	N	N/R	N				
18303 CARRINGTON DR	N/A	N	N	Unknown	2003	Age of Home / Statistical Model	U	UNL	UNL	NL	N	N/R	N				
17907 MILLSTONE RD	N/A	N	N	Unknown	1978	Age of Home / Statistical Model	U	UNL	UNL	NL	N	N/R	N				
17006 PINE CT	N/A	N	N	Unknown	1965	Age of Home / Statistical Model	U	UNL	UNL	NL	N	N/R	N				
17908 MILLSTONE RD	N/A	N	N	Unknown	1983	Age of Home / Statistical Model	U	UNL	UNL	NL	N	N/R	N				
3417 LAUREL LN	N/A	N	N	Unknown	1964	Age of Home / Statistical Model	U	UNL	UNL	NL	N	N/R	N				
18305 CARRINGTON DR	N/A	N	N	Unknown	1998	Age of Home / Statistical Model	U	UNL	UNL	NL	N	N/R	N				
3115 SHAGBARK LN	N/A	N	N	Unknown	1988	Age of Home / Statistical Model	U	UNL	UNL	NL	N	N/R	N				
17004 CENTRAL PARK AVE	N/A	N	N	Unknown	1968	Age of Home / Statistical Model	U	UNL	UNL	NL	N	N/R	N				
3423 LAUREL LN	N/A	N	N	Unknown	1964	Age of Home / Statistical Model	U	UNL	UNL	NL	N	N/R	N				
17105 CENTRAL PARK AVE	N/A	N	N	Unknown	1967	Age of Home / Statistical Model	U	UNL	UNL	NL	N	N/R	N				
18503 INDIE CT	N/A	N	N	Unknown	1997	Age of Home / Statistical Model	U	UNL	UNL	NL	N	N/R	N				
17003 CENTRAL PARK AVE	N/A	N	N	Unknown	1967	Age of Home / Statistical Model	U	UNL	UNL	NL	N	N/R	N				
17902 MILLSTONE RD	N/A	N	N	Unknown	1988	Age of Home / Statistical Model	U	UNL	UNL	NL	N	N/R	N				
3804 CARRINGTON DR	N/A	N	N	Unknown	1999	Age of Home / Statistical Model	U	UNL	UNL	NL	N	N/R	N				
17008 LOCUST DR	N/A	N	N	Unknown	1967	Age of Home / Statistical Model	U	UNL	UNL	NL	N	N/R	N				
17907 NORMANDY LN	N/A	N	N	Unknown	1974	Age of Home / Statistical Model	U	UNL	UNL	NL	N	N/R	N				
3608 EDGEWATER DR	N/A	N	N	Unknown	1996	Age of Home / Statistical Model	U	UNL	UNL	NL	N	N/R	N				
3121 SHAGBARK LN	N/A	N	N	Unknown	1978	Age of Home / Statistical Model	U	UNL	UNL	NL	N	N/R	N				
3604 EDGEWATER DR	N/A	N	N	Unknown	1997	Age of Home / Statistical Model	U	UNL	UNL	NL	N	N/R	N				
17002 CENTRAL PARK AVE	N/A	N	N	Unknown	1968	Age of Home / Statistical Model	U	UNL	UNL	NL	N	N/R	N				
3901 CARRINGTON DR	N/A	N	N	Unknown	1998	Age of Home / Statistical Model	U	UNL	UNL	NL	N	N/R	N				
17015 PINE CT	N/A	N	N	Unknown	1964	Age of Home / Statistical Model	U	UNL	UNL	NL	N	N/R	N				
17910 NORMANDY LN	N/A	N	N	Unknown	1974	Age of Home / Statistical Model	U	UNL	UNL	NL	N	N/R	N				
3610 EDGEWATER DR	N/A	N	N	Unknown	1995	Age of Home / Statistical Model	U	UNL	UNL	NL	N	N/R	N				
18606 AUGUSTA LN	N/A	N	N	Unknown	1998	Age of Home / Statistical Model	U	UNL	UNL	NL	N	N/R	N				
3715 BRIAR LN	N/A	N	N	Unknown	1978	Age of Home / Statistical Model	U	UNL	UNL	NL	N	N/R	N				
2802 CHERRYWOOD LN	N/A	N	N	Unknown	1960	Age of Home / Statistical Model	U	U	UNL	U	N	N/R	N				
3707 PEACH GROVE LN	N/A	N	N	Unknown	1971	Age of Home / Statistical Model	U	UNL	UNL	NL	N	N/R	N				
3620 PEACH GROVE LN	N/A	N	N	Unknown	1971	Age of Home / Statistical Model	U	UNL	UNL	NL	N	N/R	N				
3117 SHAGBARK LN	N/A	N	N	Unknown	1988	Age of Home / Statistical Model	U	UNL	UNL	NL	N	N/R	N				
3103 SHAGBARK LN	N/A	N	N	Unknown	1988	Age of Home / Statistical Model	U	UNL	UNL	NL	N	N/R	N				
17519 CENTRAL PARK AVE	N/A	N	N	Unknown	1996	Age of Home / Statistical Model	U	UNL	UNL	NL	N	N/R	N				
17002 MAGNOLIA DR	N/A	N	N	Unknown	1969	Age of Home / Statistical Model	U	UNL	UNL	NL	N	N/R	N				
34 CARRINGTON CT	N/A	N	N	Unknown	2001	Age of Home / Statistical Model	U	UNL	UNL	NL	N	N/R	N				
17820 OLD TRAIL RD	N/A	N	N	Unknown	1976	Age of Home / Statistical Model	U	UNL	UNL	NL	N	N/R	N				
3606 RIVER RD	N/A	N	N	Unknown	1997	Age of Home / Statistical Model	U	UNL	UNL	NL	N	N/R	N				
3703 TAMARIND LN	N/A	N	N	Unknown	1975	Age of Home / Statistical Model	U	UNL	UNL	NL	N	N/R	N				
18413 RIVER RD	N/A	N	N	Unknown	1995	Age of Home / Statistical Model	U	UNL	UNL	NL	N	N/R	N				
3611 LAUREL LN	N/A	N	N	Unknown	1968	Age of Home / Statistical Model	U	UNL	UNL	NL	N	N/R	N				
18507 MICHAEL CT	N/A	N	N	Unknown	1995	Age of Home / Statistical Model	U	UNL	UNL	NL	N	N/R	N				
3317 MONTMARTE AVE	N/A	N	N	Unknown	1971	Age of Home / Statistical Model	U	UNL	UNL	NL	N	N/R	N				
3801 CARRINGTON DR	N/A	N	N	Unknown	1998	Age of Home / Statistical Model	U	UNL	UNL	NL	N	N/R	N				
3416 HAZEL LN	N/A	N	N	Unknown	1964	Age of Home / Statistical Model	U	UNL	UNL	NL	N	N/R	N				
3711 EDGEWATER DR	N/A	N	N	Unknown	1995	Age of Home / Statistical Model	U	UNL	UNL	NL	N	N/R	N				
18513 RIVER RD	N/A	N	N	Unknown	1997	Age of Home / Statistical Model	U	UNL	UNL	NL	N	N/R	N				
17214 CENTRAL PARK AVE	N/A	N	N	Unknown	1967	Age of Home / Statistical Model	U	UNL	UNL	NL	N	N/R	N				
18511 RIVER RD	N/A	N	N	Unknown	1998	Age of Home / Statistical Model	U	UNL	UNL	NL	N	N/R	N				
17612 OAKWOOD DR	N/A	N	N	Unknown	1960	Age of Home / Statistical Model	U	U	UNL	U	N	N/R	N				
3602 PEACH GROVE LN	N/A	N	N	Unknown	1975	Age of Home / Statistical Model	U	UNL	UNL	NL	N	N/R	N				
17114 CENTRAL PARK AVE	N/A	N	N	Unknown	1968	Age of Home / Statistical Model	U	UNL	UNL	NL	N	N/R	N				
3616 PEACH GROVE LN	N/A	N	N	Unknown	1971	Age of Home / Statistical Model	U	UNL	UNL	NL	N	N/R	N				
3549 MARSEILLE LN	N/A	N	N	Unknown	1976	Age of Home / Statistical Model	U	UNL	UNL	NL	N	N/R	N				
2921 GREENWOOD RD	N/A	N	N	Unknown	1971	Age of Home / Statistical Model	U	UNL	UNL	NL	N	N/R	N				

Service Address	Lead and Copper Sample site number.	Is this a high-risk Facility or Area?	Service Line Newly Identified Since Last Submitted Inventory	Year PWS-Owned Service Line was Installed	Year Customer Side Service Line was Installed	Source of Information Used for Service Line Identification	Gooseneck/ Pigtail	PWS-Owned Service Line Material	Customer Side Service Line Material	Classification for Entire Serivice Line	Was Galvanized Service Line Material ever downstream of Lead?	Date Customer Notified of Lead Service Line	Was a Lead Service Line Previously Replaced at this Location?	Date Lead Service Line Replaced	Material of Service Line Replacement	Has the customer refused access to the property?	Date of customer waiver or IDPH notification, if customer refused access to property
2713 LARKSPUR LN	N/A	N	N	Unknown	1960	Age of Home / Statistical Model	U	U	UNL	U	N	N/R	N				
3618 PEACH GROVE LN	N/A	N	N	Unknown	1972	Age of Home / Statistical Model	U	UNL	UNL	NL	N	N/R	N				
3514 LAUREL LN	N/A	N	N	Unknown	1967	Age of Home / Statistical Model	U	UNL	UNL	NL	N	N/R	N				
3551 MARSEILLE LN	N/A	N	N	Unknown	1976	Age of Home / Statistical Model	U	UNL	UNL	NL	N	N/R	N				
17120 LOCUST DR	N/A	N	N	Unknown	1967	Age of Home / Statistical Model	U	UNL	UNL	NL	N	N/R	N				
17116 ELM DR	N/A	N	N	Unknown	1962	Age of Home / Statistical Model	U	UNL	UNL	NL	N	N/R	N				
17202 ELM DR	N/A	N	N	Unknown	1963	Age of Home / Statistical Model	U	UNL	UNL	NL	N	N/R	N				
2903 GREENWOOD RD	N/A	N	N	Unknown	1970	Age of Home / Statistical Model	U	UNL	UNL	NL	N	N/R	N				
3555 MARSEILLE LN	N/A	N	N	Unknown	1976	Age of Home / Statistical Model	U	UNL	UNL	NL	N	N/R	N				
3304 WOODWORTH PL	N/A	N	N	Unknown	1960	Age of Home / Statistical Model	U	U	UNL	U	N	N/R	N				
17203 ELM DR	N/A	N	N	Unknown	1962	Age of Home / Statistical Model	U	UNL	UNL	NL	N	N/R	N				
3123 SHAGBARK LN	N/A	N	N	Unknown	1978	Age of Home / Statistical Model	U	UNL	UNL	NL	N	N/R	N				
18509 RIVER RD	N/A	N	N	Unknown	1997	Age of Home / Statistical Model	U	UNL	UNL	NL	N	N/R	N				
17204 ELM DR	N/A	N	N	Unknown	1963	Age of Home / Statistical Model	U	UNL	UNL	NL	N	N/R	N				
3416 MONTMARTE AVE	N/A	N	N	Unknown	1974	Age of Home / Statistical Model	U	UNL	UNL	NL	N	N/R	N				
3609 RIVER RD	N/A	N	N	Unknown	1999	Age of Home / Statistical Model	U	UNL	UNL	NL	N	N/R	N				
2714 KNOLLWOOD PL	N/A	N	N	Unknown	1960	Age of Home / Statistical Model	U	U	UNL	U	N	N/R	N				
3604 PEACH GROVE LN	N/A	Y	N	Unknown	1971	Age of Home / Statistical Model	U	UNL	UNL	NL	N	N/R	N				
3405 CHAMBORD LN	N/A	N	N	Unknown	1972	Age of Home / Statistical Model	U	UNL	UNL	NL	N	N/R	N				
17122 CENTRAL PARK AVE	N/A	N	N	Unknown	1967	Age of Home / Statistical Model	U	UNL	UNL	NL	N	N/R	N				
17205 ELM DR	N/A	N	N	Unknown	1960	Age of Home / Statistical Model	U	U	UNL	U	N	N/R	N				
3605 RIVER RD	N/A	N	N	Unknown	1998	Age of Home / Statistical Model	U	UNL	UNL	NL	N	N/R	N				
17802 RIDGEWOOD DR	N/A	N	N	Unknown	1971	Age of Home / Statistical Model	U	UNL	UNL	NL	N	N/R	N				
3550 MARSEILLE LN	N/A	N	N	Unknown	1978	Age of Home / Statistical Model	U	UNL	UNL	NL	N	N/R	N				
3614 PEACH GROVE LN	N/A	N	N	Unknown	1971	Age of Home / Statistical Model	U	UNL	UNL	NL	N	N/R	N				
3901 EDGEWATER DR	N/A	N	N	Unknown	1993	Age of Home / Statistical Model	U	UNL	UNL	NL	N	N/R	N				
17606 ARLINGTON LN	N/A	N	N	Unknown	1993	Age of Home / Statistical Model	U	UNL	UNL	NL	N	N/R	N				
17015 CENTRAL PARK AVE	N/A	N	N	Unknown	1967	Age of Home / Statistical Model	U	UNL	UNL	NL	N	N/R	N				
3702 TAMARIND LN	N/A	N	N	Unknown	1971	Age of Home / Statistical Model	U	UNL	UNL	NL	N	N/R	N				
17311 PEACH GROVE LN	N/A	N	N	Unknown	1971	Age of Home / Statistical Model	U	UNL	UNL	NL	N	N/R	N				
17801 STONEBRIDGE DR	N/A	N	N	Unknown	1972	Age of Home / Statistical Model	U	UNL	UNL	NL	N	N/R	N				
3407 WOODWORTH PL	N/A	N	N	Unknown	1962	Age of Home / Statistical Model	U	UNL	UNL	NL	N	N/R	N				
3521 MAPLE LN	N/A	N	N	Unknown	1961	Age of Home / Statistical Model	U	UNL	UNL	NL	N	N/R	N				
3321 HICKORY LN	N/A	N	N	Unknown	1960	Age of Home / Statistical Model	U	U	UNL	U	N	N/R	N				
17110 MAGNOLIA DR	N/A	N	N	Unknown	1971	Age of Home / Statistical Model	U	UNL	UNL	NL	N	N/R	N				
17209 ELM DR	N/A	N	N	Unknown	1961	Age of Home / Statistical Model	U	UNL	UNL	NL	N	N/R	N				
17118 MAGNOLIA DR	N/A	N	N	Unknown	1969	Age of Home / Statistical Model	U	UNL	UNL	NL	N	N/R	N				
3421 MAPLE LN	N/A	N	N	Unknown	1962	Age of Home / Statistical Model	U	UNL	UNL	NL	N	N/R	N				
3612 COVENTRY CT	N/A	N	N	Unknown	1971	Age of Home / Statistical Model	U	UNL	UNL	NL	N	N/R	N				
17809 STONEBRIDGE DR	N/A	N	N	Unknown	1971	Age of Home / Statistical Model	U	UNL	UNL	NL	N	N/R	N				
3107 SHAGBARK LN	N/A	N	N	Unknown	1993	Age of Home / Statistical Model	U	UNL	UNL	NL	N	N/R	N				
3618 WHEELWOOD CT	N/A	N	N	Unknown	1971	Age of Home / Statistical Model	U	UNL	UNL	NL	N	N/R	N				
17015 MAGNOLIA DR	N/A	N	N	Unknown	1969	Age of Home / Statistical Model	U	UNL	UNL	NL	N	N/R	N				
17814 RIDGEWOOD DR	N/A	N	N	Unknown	1971	Age of Home / Statistical Model	U	UNL	UNL	NL	N	N/R	N				
17830 RIDGEWOOD DR	N/A	N	N	Unknown	1972	Age of Home / Statistical Model	U	UNL	UNL	NL	N	N/R	N				
3106 SHAGBARK LN	N/A	N	N	Unknown	1979	Age of Home / Statistical Model	U	UNL	UNL	NL	N	N/R	N				
3710 WELLINGTON DR	N/A	N	N	Unknown	1971	Age of Home / Statistical Model	U	UNL	UNL	NL	N	N/R	N				
17710 GRANDVIEW DR	N/A	N	N	Unknown	1962	Age of Home / Statistical Model	U	UNL	UNL	NL	N	N/R	N				
17812 RIDGEWOOD DR	N/A	N	N	Unknown	1971	Age of Home / Statistical Model	U	UNL	UNL	NL	N	N/R	N				
3902 CARRINGTON DR	N/A	N	N	Unknown	2001	Age of Home / Statistical Model	U	UNL	UNL	NL	N	N/R	N				
3317 HICKORY LN	N/A	N	N	Unknown	1962	Age of Home / Statistical Model	U	UNL	UNL	NL	N	N/R	N				
17919 NORMANDY LN	N/A	N	N	Unknown	1974	Age of Home / Statistical Model	U	UNL	UNL	NL	N	N/R	N				
17012 MAGNOLIA DR	N/A	N	N	Unknown	1969	Age of Home / Statistical Model	U	UNL	UNL	NL	N	N/R	N				
3418 HAZEL LN	N/A	N	N	Unknown	1962	Age of Home / Statistical Model	U	UNL	UNL	NL	N	N/R	N				
17612 GRANDVIEW DR	N/A	N	N	Unknown	1962	Age of Home / Statistical Model	U	UNL	UNL	NL	N	N/R	N				
3401 SEINE CT	N/A	N	N	Unknown	1975	Age of Home / Statistical Model	U	UNL	UNL	NL	N	N/R	N				
3617 PEACH GROVE LN	N/A	N	N	Unknown	1971	Age of Home / Statistical Model	U	UNL	UNL	NL	N	N/R	N				
17818 RIDGEWOOD DR	N/A	N	N	Unknown	1971	Age of Home / Statistical Model	U	UNL	UNL	NL	N	N/R	N				
3405 SEINE CT	N/A	N	N	Unknown	1975	Age of Home / Statistical Model	U	UNL	UNL	NL	N	N/R	N				
3314 HICKORY LN	N/A	N	N	Unknown	1960	Age of Home / Statistical Model	U	U	UNL	U	N	N/R	N				
2722 CHERRYWOOD LN	N/A	N	N	Unknown	1960	Age of Home / Statistical Model	U	U	UNL	U	N	N/R	N				
3111 SMOKETREE CT	N/A	N	N	Unknown	1975	Age of Home / Statistical Model	U	UNL	UNL	NL	N	N/R	N				
3308 HAZEL LN	N/A	N	N	Unknown	1960	Age of Home / Statistical Model	U	U	UNL	U	N	N/R	N				

Service Address	Lead and Copper Sample site number.	Is this a high-risk Facility or Area?	Service Line Newly Identified Since Last Submitted Inventory	Year PWS-Owned Service Line was Installed	Year Customer Side Service Line was Installed	Source of Information Used for Service Line Identification	Gooseneck/ Pigtail	PWS-Owned Service Line Material	Customer Side Service Line Material	Classification for Entire Serivice Line	Was Galvanized Service Line Material ever downstream of Lead?	Date Customer Notified of Lead Service Line	Was a Lead Service Line Previously Replaced at this Location?	Date Lead Service Line Replaced	Material of Service Line Replacement	Has the customer refused access to the property?	Date of customer waiver or IDPH notification, if customer refused access to property
3702 STREAMWOOD DR	N/A	N	N	Unknown	1995	Age of Home	U	UNL	UNL	NL	N	N/R	N				
17113 MAGNOLIA DR	N/A	N	N	Unknown	1968	Age of Home / Statistical Model	U	UNL	UNL	NL	N	N/R	N				
18503 RIVER RD	N/A	N	N	Unknown	1997	Age of Home / Statistical Model	U	UNL	UNL	NL	N	N/R	N				
17820 RIDGEWOOD DR	N/A	N	N	Unknown	1971	Age of Home / Statistical Model	U	UNL	UNL	NL	N	N/R	N				
18503 MICHAEL CT	N/A	N	N	Unknown	1994	Age of Home / Statistical Model	U	UNL	UNL	NL	N	N/R	N				
17112 MAGNOLIA DR	N/A	N	N	Unknown	1969	Age of Home / Statistical Model	U	UNL	UNL	NL	N	N/R	N				
17210 PEACH GROVE LN	N/A	N	N	Unknown	1971	Age of Home / Statistical Model	U	UNL	UNL	NL	N	N/R	N				
18504 INDIE CT	N/A	N	N	Unknown	1998	Age of Home / Statistical Model	U	UNL	UNL	NL	N	N/R	N				
17822 RIDGEWOOD DR	N/A	N	N	Unknown	1971	Age of Home / Statistical Model	U	UNL	UNL	NL	N	N/R	N				
3614 COVENTRY CT	N/A	N	N	Unknown	1971	Age of Home / Statistical Model	U	UNL	UNL	NL	N	N/R	N				
3307 WOODWORTH PL	N/A	N	N	Unknown	1960	Age of Home / Statistical Model	U	U	UNL	U	N	N/R	N				
17117 MAGNOLIA DR	N/A	N	N	Unknown	1969	Age of Home / Statistical Model	U	UNL	UNL	NL	N	N/R	N				
18602 AUGUSTA LN	N/A	N	N	Unknown	1998	Age of Home / Statistical Model	U	UNL	UNL	NL	N	N/R	N				
3712 WELLINGTON DR	N/A	N	N	Unknown	1971	Age of Home / Statistical Model	U	UNL	UNL	NL	N	N/R	N				
17116 MAGNOLIA DR	N/A	Y	N	Unknown	1969	Age of Home / Statistical Model	U	UNL	UNL	NL	N	N/R	N				
18608 AUGUSTA LN	N/A	N	N	Unknown	1998	Age of Home / Statistical Model	U	UNL	UNL	NL	N	N/R	N				
3312 HICKORY LN	N/A	N	N	Unknown	1960	Age of Home / Statistical Model	U	U	UNL	U	N	N/R	N				
3511 HAZEL LN	N/A	N	N	Unknown	1964	Age of Home / Statistical Model	U	UNL	UNL	NL	N	N/R	N				
17107 MAGNOLIA DR	N/A	N	N	Unknown	1969	Age of Home / Statistical Model	U	UNL	UNL	NL	N	N/R	N				
3310 HAZEL LN	N/A	N	N	Unknown	1960	Age of Home / Statistical Model	U	U	UNL	U	N	N/R	N				
3604 LAUREL LN	N/A	N	N	Unknown	1968	Age of Home / Statistical Model	U	UNL	UNL	NL	N	N/R	N				
17909 NORMANDY LN	N/A	N	N	Unknown	1974	Age of Home / Statistical Model	U	UNL	UNL	NL	N	N/R	N				
3812 EDGEWATER DR	N/A	N	N	Unknown	1993	Age of Home / Statistical Model	U	UNL	UNL	NL	N	N/R	N				
32 CARRINGTON CT	N/A	N	N	Unknown	2003	Age of Home / Statistical Model	U	UNL	UNL	NL	N	N/R	N				
3311 HAZEL LN	N/A	N	N	Unknown	1963	Age of Home / Statistical Model	U	UNL	UNL	NL	N	N/R	N				
17812 OLD TRAIL RD	N/A	N	N	Unknown	1976	Age of Home / Statistical Model	U	UNL	UNL	NL	N	N/R	N				
17106 CENTRAL PARK AVE	N/A	N	N	Unknown	1968	Age of Home / Statistical Model	U	UNL	UNL	NL	N	N/R	N				
3703 EDGEWATER DR	N/A	N	N	Unknown	1995	Age of Home / Statistical Model	U	UNL	UNL	NL	N	N/R	N				
3536 MARSEILLE LN	N/A	N	N	Unknown	1978	Age of Home / Statistical Model	U	UNL	UNL	NL	N	N/R	N				
17123 CENTRAL PARK AVE	N/A	N	N	Unknown	1966	Age of Home / Statistical Model	U	UNL	UNL	NL	N	N/R	N				
17809 GRANDVIEW DR	N/A	N	N	Unknown	1961	Age of Home / Statistical Model	U	UNL	UNL	NL	N	N/R	N				
17617 CENTRAL PARK AVE	N/A	N	N	Unknown	1995	Age of Home / Statistical Model	U	UNL	UNL	NL	N	N/R	N				
17200 ELM DR	N/A	N	N	Unknown	1962	Age of Home / Statistical Model	U	UNL	UNL	NL	N	N/R	N				
3700 EDGEWATER DR	N/A	N	N	Unknown	1998	Age of Home / Statistical Model	U	UNL	UNL	NL	N	N/R	N				
17821 RIDGEWOOD DR	N/A	N	N	Unknown	1977	Age of Home / Statistical Model	U	UNL	UNL	NL	N	N/R	N				
3603 LAUREL LN	N/A	N	N	Unknown	1968	Age of Home / Statistical Model	U	UNL	UNL	NL	N	N/R	N				
3819 CARRINGTON DR	N/A	N	N	Unknown	1998	Age of Home / Statistical Model	U	UNL	UNL	NL	N	N/R	N				
18307 CARRINGTON DR	N/A	N	N	Unknown	1998	Age of Home / Statistical Model	U	UNL	UNL	NL	N	N/R	N				
17605 ARLINGTON LN	N/A	N	N	Unknown	1993	Age of Home / Statistical Model	U	UNL	UNL	NL	N	N/R	N				
3309 HAZEL LN	N/A	N	N	Unknown	1960	Age of Home / Statistical Model	U	U	UNL	U	N	N/R	N				
17120 CENTRAL PARK AVE	N/A	N	N	Unknown	1967	Age of Home / Statistical Model	U	UNL	UNL	NL	N	N/R	N				
3805 CARRINGTON DR	N/A	N	N	Unknown	1998	Age of Home / Statistical Model	U	UNL	UNL	NL	N	N/R	N				
3503 MARSEILLE LN	N/A	N	N	Unknown	1976	Age of Home / Statistical Model	U	UNL	UNL	NL	N	N/R	N				
3802 CARRINGTON DR	N/A	N	N	Unknown	1998	Age of Home / Statistical Model	U	UNL	UNL	NL	N	N/R	N				
3104 SHAGBARK LN	N/A	N	N	Unknown	1978	Age of Home / Statistical Model	U	UNL	UNL	NL	N	N/R	N				
3706 STREAMWOOD DR	N/A	N	N	Unknown	1995	Age of Home	U	UNL	UNL	NL	N	N/R	N				
17712 GRANDVIEW DR	N/A	N	N	Unknown	1961	Age of Home / Statistical Model	U	UNL	UNL	NL	N	N/R	N				
17516 OAKWOOD DR	N/A	N	N	Unknown	1960	Age of Home / Statistical Model	U	U	UNL	U	N	N/R	N				
17116 LOCUST DR	N/A	N	N	Unknown	1966	Age of Home / Statistical Model	U	UNL	UNL	NL	N	N/R	N				
18309 CARRINGTON DR	N/A	N	N	Unknown	1998	Age of Home / Statistical Model	U	UNL	UNL	NL	N	N/R	N				
18505 MICHAEL CT	N/A	N	N	Unknown	1995	Age of Home / Statistical Model	U	UNL	UNL	NL	N	N/R	N				
3419 LAUREL LN	N/A	N	N	Unknown	1964	Age of Home / Statistical Model	U	UNL	UNL	NL	N	N/R	N				
18302 CARRINGTON DR	N/A	N	N	Unknown	2003	Age of Home / Statistical Model	U	UNL	UNL	NL	N	N/R	N				
18451 CARRINGTON CT	N/A	N	N	Unknown	1998	Age of Home / Statistical Model	U	UNL	UNL	NL	N	N/R	N				
17101 CENTRAL PARK AVE	N/A	N	N	Unknown	1968	Age of Home / Statistical Model	U	UNL	UNL	NL	N	N/R	N				
3906 EDGEWATER DR	N/A	N	N	Unknown	1997	Age of Home / Statistical Model	U	UNL	UNL	NL	N	N/R	N				
2703 KNOLLWOOD PL	N/A	N	N	Unknown	1960	Age of Home / Statistical Model	U	U	UNL	U	N	N/R	N				
17102 CENTRAL PARK AVE	N/A	N	N	Unknown	1968	Age of Home / Statistical Model	U	UNL	UNL	NL	N	N/R	N				
3419 MONTMARTE AVE	N/A	N	N	Unknown	1974	Age of Home / Statistical Model	U	UNL	UNL	NL	N	N/R	N				
3702 EDGEWATER DR	N/A	N	N	Unknown	1995	Age of Home / Statistical Model	U	UNL	UNL	NL	N	N/R	N				
3623 PEACH GROVE LN	N/A	N	N	Unknown	1971	Age of Home / Statistical Model	U	UNL	UNL	NL	N	N/R	N				
18120 VERSAILLES LN	N/A	N	N	Unknown	1976	Age of Home / Statistical Model	U	UNL	UNL	NL	N	N/R	N				
18416 STONECREEK DR	N/A	N	N	Unknown	1999	Age of Home	U	UNL	UNL	NL	N	N/R	N				

Service Address	Lead and Copper Sample site number.	Is this a high-risk Facility or Area?	Service Line Newly Identified Since Last Submitted Inventory	Year PWS-Owned Service Line was Installed	Year Customer Side Service Line was Installed	Source of Information Used for Service Line Identification	Gooseneck/ Pigtail	PWS-Owned Service Line Material	Customer Side Service Line Material	Classification for Entire Serivice Line	Was Galvanized Service Line Material ever downstream of Lead?	Date Customer Notified of Lead Service Line	Was a Lead Service Line Previously Replaced at this Location?	Date Lead Service Line Replaced	Material of Service Line Replacement	Has the customer refused access to the property?	Date of customer waiver or IDPH notification, if customer refused access to property
3403 SEINE CT	N/A	N	N	Unknown	1975	Age of Home / Statistical Model	U	UNL	UNL	NL	N	N/R	N				
3316 WOODWORTH PL	N/A	N	N	Unknown	1961	Age of Home / Statistical Model	U	UNL	UNL	NL	N	N/R	N				
18505 RIVER RD	N/A	N	N	Unknown	1998	Age of Home / Statistical Model	U	UNL	UNL	NL	N	N/R	N				
17115 MAGNOLIA DR	N/A	N	N	Unknown	1969	Age of Home / Statistical Model	U	UNL	UNL	NL	N	N/R	N				
3427 MAPLE LN	N/A	N	N	Unknown	1963	Age of Home / Statistical Model	U	UNL	UNL	NL	N	N/R	N				
3329 MONTMARTE AVE	N/A	N	N	Unknown	1971	Age of Home / Statistical Model	U	UNL	UNL	NL	N	N/R	N				
36 CARRINGTON CT	N/A	N	N	Unknown	2001	Age of Home / Statistical Model	U	UNL	UNL	NL	N	N/R	N				
17809 RIDGEWOOD DR	N/A	N	N	Unknown	1971	Age of Home / Statistical Model	U	UNL	UNL	NL	N	N/R	N				
3306 HAZEL LN	N/A	N	N	Unknown	1960	Age of Home / Statistical Model	U	U	UNL	U	N	N/R	N				
18454 CARRINGTON CT	N/A	N	N	Unknown	2001	Age of Home / Statistical Model	U	UNL	UNL	NL	N	N/R	N				
17816 RIDGEWOOD DR	N/A	N	N	Unknown	1971	Age of Home / Statistical Model	U	UNL	UNL	NL	N	N/R	N				
17006 LOCUST DR	N/A	N	N	Unknown	1967	Age of Home / Statistical Model	U	UNL	UNL	NL	N	N/R	N				
17201 ELM DR	N/A	N	N	Unknown	1962	Age of Home / Statistical Model	U	UNL	UNL	NL	N	N/R	N				
17500 OAKWOOD DR	N/A	N	N	Unknown	1963	Age of Home / Statistical Model	U	UNL	UNL	NL	N	N/R	N				
17316 BURR OAK LN	N/A	N	N	Unknown	1969	Age of Home / Statistical Model	U	UNL	UNL	NL	N	N/R	N				
2912 BUTTONWOOD WALK	N/A	N	N	Unknown	1969	Age of Home / Statistical Model	U	UNL	UNL	NL	N	N/R	N				
17100 ELM DR	N/A	N	N	Unknown	1964	Age of Home / Statistical Model	U	UNL	UNL	NL	N	N/R	N				
17702 OAKWOOD DR	N/A	N	N	Unknown	1962	Age of Home / Statistical Model	U	UNL	UNL	NL	N	N/R	N				
3316 BIRCHWOOD DR	N/A	N	N	Unknown	1971	Age of Home / Statistical Model	U	UNL	UNL	NL	N	N/R	N				
17613 GRANDVIEW ST	N/A	N	N	Unknown	1964	Age of Home / Statistical Model	U	UNL	UNL	NL	N	N/R	N				
3504 HAZEL LN	N/A	N	N	Unknown	1963	Age of Home / Statistical Model	U	UNL	UNL	NL	N	N/R	N				
17712 DOGWOOD LN	N/A	N	N	Unknown	1962	Age of Home / Statistical Model	U	UNL	UNL	NL	N	N/R	N				
3602 BIRCHWOOD DR	N/A	N	N	Unknown	1970	Age of Home / Statistical Model	U	UNL	UNL	NL	N	N/R	N				
17700 PEBBLEWOOD LN	N/A	N	N	Unknown	1970	Age of Home / Statistical Model	U	UNL	UNL	NL	N	N/R	N				
2918 BUTTONWOOD WALK	N/A	N	N	Unknown	1970	Age of Home / Statistical Model	U	UNL	UNL	NL	N	N/R	N				
3406 HAZEL LN	N/A	N	N	Unknown	1960	Age of Home / Statistical Model	U	U	UNL	U	N	N/R	N				
3415 HICKORY LN	N/A	N	N	Unknown	1974	Age of Home / Statistical Model	U	UNL	UNL	NL	N	N/R	N				
2617 TURTLE CREEK DR	N/A	N	N	Unknown	1960	Age of Home / Statistical Model	U	U	UNL	U	N	N/R	N				
3502 WOODWORTH PL	N/A	N	N	Unknown	1963	Age of Home / Statistical Model	U	UNL	UNL	NL	N	N/R	N				
3604 BIRCHWOOD DR	N/A	N	N	Unknown	1970	Age of Home / Statistical Model	U	UNL	UNL	NL	N	N/R	N				
3561 W 175TH ST	N/A	N	N	Unknown	1966	Age of Home / Statistical Model	U	UNL	UNL	NL	N	N/R	N				
17804 DOGWOOD LN	N/A	N	N	Unknown	1961	Age of Home / Statistical Model	U	UNL	UNL	NL	N	N/R	N				
3417 MAPLE LN	N/A	N	N	Unknown	1962	Age of Home / Statistical Model	U	UNL	UNL	NL	N	N/R	N				
2909 BUTTONWOOD WALK	N/A	N	N	Unknown	1971	Age of Home / Statistical Model	U	UNL	UNL	NL	N	N/R	N				
17801 GRANDVIEW DR	N/A	N	N	Unknown	1961	Age of Home / Statistical Model	U	UNL	UNL	NL	N	N/R	N				
3509 LAUREL LN	N/A	Y	N	Unknown	1967	Age of Home / Statistical Model	U	UNL	UNL	NL	N	N/R	N				
3520 MAPLE LN	N/A	N	N	Unknown	1964	Age of Home / Statistical Model	U	UNL	UNL	NL	N	N/R	N				
17805 DOGWOOD LN	N/A	N	N	Unknown	1961	Age of Home / Statistical Model	U	UNL	UNL	NL	N	N/R	N				
3518 MAPLE LN	N/A	N	N	Unknown	1962	Age of Home / Statistical Model	U	UNL	UNL	NL	N	N/R	N				
3616 GLYNWOOD LN	N/A	N	N	Unknown	1971	Age of Home / Statistical Model	U	UNL	UNL	NL	N	N/R	N				
3318 BIRCHWOOD DR	N/A	N	N	Unknown	1970	Age of Home / Statistical Model	U	UNL	UNL	NL	N	N/R	N				
3614 WELLINGTON CT	N/A	N	N	Unknown	1971	Age of Home / Statistical Model	U	UNL	UNL	NL	N	N/R	N				
17719 DOGWOOD LN	N/A	N	N	Unknown	1962	Age of Home / Statistical Model	U	UNL	UNL	NL	N	N/R	N				
3421 HICKORY LN	N/A	N	N	Unknown	1971	Age of Home / Statistical Model	U	UNL	UNL	NL	N	N/R	N				
3513 CHESTNUT DR	N/A	N	N	Unknown	1968	Age of Home / Statistical Model	U	UNL	UNL	NL	N	N/R	N				
17007 MAGNOLIA DR	N/A	N	N	Unknown	1969	Age of Home / Statistical Model	U	UNL	UNL	NL	N	N/R	N				
3319 HICKORY LN	N/A	N	N	Unknown	1960	Age of Home / Statistical Model	U	U	UNL	U	N	N/R	N				
3507 MAPLE LN	N/A	N	N	Unknown	1963	Age of Home / Statistical Model	U	UNL	UNL	NL	N	N/R	N				
17710 DOGWOOD LN	N/A	N	N	Unknown	1961	Age of Home / Statistical Model	U	UNL	UNL	NL	N	N/R	N				
17603 CENTRAL PARK AVE	N/A	N	N	Unknown	1995	Age of Home / Statistical Model	U	UNL	UNL	NL	N	N/R	N				
17705 PEBBLEWOOD LN	N/A	N	N	Unknown	1969	Age of Home / Statistical Model	U	UNL	UNL	NL	N	N/R	N				
17313 BURR OAK LN	N/A	N	N	Unknown	1966	Age of Home / Statistical Model	U	UNL	UNL	NL	N	N/R	N				
17410 WELLINGTON DR	N/A	N	N	Unknown	1973	Age of Home / Statistical Model	U	UNL	UNL	NL	N	N/R	N				
17113 LINDEN DR	N/A	N	N	Unknown	1969	Age of Home / Statistical Model	U	UNL	UNL	NL	N	N/R	N				
17114 MAGNOLIA DR	N/A	N	N	Unknown	1969	Age of Home / Statistical Model	U	UNL	UNL	NL	N	N/R	N				
3405 HICKORY LN	N/A	N	N	Unknown	1961	Age of Home / Statistical Model	U	UNL	UNL	NL	N	N/R	N				
17119 MAGNOLIA DR	N/A	N	N	Unknown	1968	Age of Home / Statistical Model	U	UNL	UNL	NL	N	N/R	N				
17109 MAGNOLIA DR	N/A	N	N	Unknown	1968	Age of Home / Statistical Model	U	UNL	UNL	NL	N	N/R	N				
17612 ARLINGTON LN	N/A	N	N	Unknown	1866	Age of Home / Statistical Model	U	U	UNL	U	N	N/R	N				
3212 W 172ND CT	N/A	N	N	Unknown	1970	Age of Home / Statistical Model	U	UNL	UNL	NL	N	N/R	N				
17008 MAGNOLIA DR	N/A	N	N	Unknown	1969	Age of Home / Statistical Model	U	UNL	UNL	NL	N	N/R	N				
3420 HAZEL LN	N/A	N	N	Unknown	1963	Age of Home / Statistical Model	U	UNL	UNL	NL	N	N/R	N				
3223 WOODWORTH PL	N/A	N	N	Unknown	1960	Age of Home / Statistical Model	U	U	UNL	U	N	N/R	N				

Service Address	Lead and Copper Sample site number.	Is this a high-risk Facility or Area?	Service Line Newly Identified Since Last Submitted Inventory	Year PWS-Owned Service Line was Installed	Year Customer Side Service Line was Installed	Source of Information Used for Service Line Identification	Gooseneck/ Pigtail	PWS-Owned Service Line Material	Customer Side Service Line Material	Classification for Entire Serivice Line	Was Galvanized Service Line Material ever downstream of Lead?	Date Customer Notified of Lead Service Line	Was a Lead Service Line Previously Replaced at this Location?	Date Lead Service Line Replaced	Material of Service Line Replacement	Has the customer refused access to the property?	Date of customer waiver or IDPH notification, if customer refused access to property
17010 MAGNOLIA DR	N/A	Y	N	Unknown	1970	Age of Home / Statistical Model	U	UNL	UNL	NL	N	N/R	N				
3612 WELLINGTON CT	N/A	N	N	Unknown	1971	Age of Home / Statistical Model	U	UNL	UNL	NL	N	N/R	N				
3523 MAPLE LN	N/A	N	N	Unknown	1962	Age of Home / Statistical Model	U	UNL	UNL	NL	N	N/R	N				
17106 MAGNOLIA DR	N/A	N	N	Unknown	1972	Age of Home / Statistical Model	U	UNL	UNL	NL	N	N/R	N				
17805 OAKWOOD DR	N/A	N	N	Unknown	1968	Age of Home / Notified by Customer	U	UNL	C	NL	N	N/R	N				
17802 DOGWOOD LN	N/A	N	N	Unknown	1961	Age of Home / Notified by Customer	U	UNL	C	NL	N	N/R	N				
3420 CHESTNUT DR	N/A	N	N	Unknown	1968	Age of Home / Notified by Customer	U	UNL	C	NL	N	N/R	N				
3424 BIRCHWOOD DR	N/A	N	N	Unknown	1970	Age of Home / Notified by Customer	U	UNL	C	NL	N	N/R	N				
17518 BUTTERNUT RD	N/A	N	N	Unknown	1962	Age of Home / Notified by Customer	U	UNL	C	NL	N	N/R	N				
17610 OAKWOOD DR	N/A	N	N	Unknown	1960	Age of Home / Notified by Customer	U	U	C	U	N	N/R	N				
3308 TULIP DR	N/A	N	N	Unknown	1965	Age of Home / Statistical Model	U	UNL	L	L	N	4/30/2024	N				
18112 FOUNTAINEBLEAU DR	N/A	N	N	Unknown	1976	Age of Home / Statistical Model	U	UNL	L	L	N	4/30/2024	N				
18114 FOUNTAINEBLEAU DR	N/A	N	N	Unknown	1976	Age of Home / Statistical Model	U	UNL	L	L	N	4/30/2024	N				
2726 LARKSPUR LN	N/A	N	N	Unknown	1960	Age of Home / Statistical Model	U	U	L	L	N	4/30/2024	N				
2642 W 175TH ST	N/A	N	N	Unknown	1978	Age of Home / Statistical Model	U	UNL	L	L	N	4/30/2024	N				
3600 CHAMBORD LN	N/A	Y	N	Unknown	Unknown	<Null> / Statistical Model	U	U	L	L	N	4/30/2024	N				
18453 STONECREEK DR	N/A	N	N	Unknown	1999	Age of Home / Statistical Model	U	UNL	L	L	N	4/30/2024	N				
3919 CARRINGTON CT	N/A	N	N	Unknown	1996	Age of Home / Statistical Model	U	UNL	L	L	N	4/30/2024	N				
17922 NORMANDY LN	N/A	N	N	Unknown	1975	Age of Home / Statistical Model	U	UNL	L	L	N	4/30/2024	N				
2612 TURTLE CREEK DR	N/A	N	N	Unknown	Unknown	<Null> / Statistical Model	U	U	L	L	N	4/30/2024	N				
2719 TURTLE CREEK DR	N/A	N	N	Unknown	1960	Age of Home / Statistical Model	U	U	L	L	N	4/30/2024	N				
18413 CARRINGTON CT	N/A	N	N	Unknown	1996	Age of Home / Statistical Model	U	UNL	L	L	N	4/30/2024	N				
13 CARRINGTON CT	N/A	N	N	Unknown	2003	Age of Home / Statistical Model	U	UNL	L	L	N	4/30/2024	N				
3200 W 183RD ST	N/A	N	N	Unknown	2016	Age of Home / Statistical Model	U	UNL	L	L	N	4/30/2024	N				
3400 W 183RD ST	N/A	N	N	Unknown	1989	Age of Home / Statistical Model	U	UNL	L	L	N	4/30/2024	N				
3537 MARSEILLE LN	N/A	N	N	Unknown	1976	Age of Home / Statistical Model	U	UNL	L	L	N	4/30/2024	N				
3105 OAKWOOD DR	N/A	N	N	Unknown	1986	Age of Home / Statistical Model	U	UNL	L	L	N	4/30/2024	N				
18232 KEDZIE AVE	N/A	N	N	Unknown	1973	Age of Home / Statistical Model	U	UNL	L	L	N	4/30/2024	N				
17718 RIDGEWOOD DR	N/A	N	N	Unknown	1979	Age of Home / Statistical Model	U	UNL	L	L	N	4/30/2024	N				
2716 LARKSPUR LN	N/A	N	N	Unknown	1961	Age of Home / Statistical Model	U	UNL	L	L	N	4/30/2024	N				
11 CARRINGTON CT	N/A	N	N	Unknown	2001	Age of Home / Statistical Model	U	UNL	L	L	N	4/30/2024	N				
18200 FOUNTAINEBLEAU DR	N/A	N	N	Unknown	1976	Age of Home / Statistical Model	U	UNL	L	L	N	4/30/2024	N				
3539 MARSEILLE LN	N/A	N	N	Unknown	1976	Age of Home / Statistical Model	U	UNL	L	L	N	4/30/2024	N				
18202 FOUNTAINEBLEAU DR	N/A	N	N	Unknown	1976	Age of Home / Statistical Model	U	UNL	L	L	N	4/30/2024	N				
18500 RIVER RD	N/A	N	N	Unknown	1998	Age of Home / Statistical Model	U	UNL	L	L	N	4/30/2024	N				
18527 MEADOW LN	N/A	N	N	Unknown	1975	Age of Home / Statistical Model	U	UNL	L	L	N	4/30/2024	N				
18156 KEDZIE AVE	N/A	N	N	Unknown	1973	Age of Home / Statistical Model	U	UNL	L	L	N	4/30/2024	N				
18539 MEADOW LN	N/A	N	N	Unknown	1975	Age of Home / Statistical Model	U	UNL	L	L	N	4/30/2024	N				
18110 VERSAILLES LN	N/A	N	N	Unknown	1973	Age of Home / Statistical Model	U	UNL	L	L	N	4/30/2024	N				
18114 ORLEANS DR	N/A	N	N	Unknown	1975	Age of Home / Statistical Model	U	UNL	L	L	N	4/30/2024	N				
3709 STREAMWOOD DR	N/A	N	N	Unknown	1995	Age of Home / Statistical Model	U	UNL	L	L	N	4/30/2024	N				
3611 GLYNWOOD LN	N/A	N	N	Unknown	1971	Age of Home / Statistical Model	U	UNL	L	L	N	4/30/2024	N				
15 CARRINGTON CT	N/A	N	N	Unknown	2001	Age of Home / Statistical Model	U	UNL	L	L	N	4/30/2024	N				
18030 KEDZIE AVE	N/A	N	N	Unknown	1973	Age of Home / Statistical Model	U	UNL	L	L	N	4/30/2024	N				
18028 KEDZIE AVE	N/A	N	N	Unknown	1973	Age of Home / Statistical Model	U	UNL	L	L	N	4/30/2024	N				
18111 ORLEANS DR	N/A	N	N	Unknown	1974	Age of Home / Statistical Model	U	UNL	L	L	N	4/30/2024	N				
18550 MEADOW LN	N/A	N	N	Unknown	1975	Age of Home / Statistical Model	U	UNL	L	L	N	4/30/2024	N				
18113 ORLEANS DR	N/A	N	N	Unknown	1974	Age of Home / Statistical Model	U	UNL	L	L	N	4/30/2024	N				
3705 STREAMWOOD DR	N/A	N	N	Unknown	1996	Age of Home / Statistical Model	U	UNL	L	L	N	4/30/2024	N				
18116 ORLEANS DR	N/A	N	N	Unknown	1975	Age of Home / Statistical Model	U	UNL	L	L	N	4/30/2024	N				
18535 MEADOW LN	N/A	N	N	Unknown	1975	Age of Home / Statistical Model	U	UNL	L	L	N	4/30/2024	N				
18109 ORLEANS DR	N/A	N	N	Unknown	1974	Age of Home / Statistical Model	U	UNL	L	L	N	4/30/2024	N				
7 CARRINGTON CT	N/A	N	N	Unknown	2001	Age of Home / Statistical Model	U	UNL	L	L	N	4/30/2024	N				
18123 ORLEANS DR	N/A	N	N	Unknown	1977	Age of Home / Statistical Model	U	UNL	L	L	N	4/30/2024	N				
17451 PALMER BLVD	N/A	N	N	Unknown	1988	Age of Home / Statistical Model	U	UNL	L	L	N	4/30/2024	N				
2717 TURTLE CREEK DR	N/A	Y	N	Unknown	1961	Age of Home / Statistical Model	U	UNL	L	L	N	4/30/2024	N				
3906 STREAMWOOD DR	N/A	N	N	Unknown	1996	Age of Home / Statistical Model	U	UNL	L	L	N	4/30/2024	N				
3708 STREAMWOOD DR	N/A	N	N	Unknown	1995	Age of Home / Statistical Model	U	UNL	L	L	N	4/30/2024	N				
17004 NOVAK DR	N/A	N	N	Unknown	Unknown	<Null> / Statistical Model	U	U	L	L	N	4/30/2024	N				
18140 KEDZIE AVE	N/A	N	N	Unknown	1973	Age of Home / Statistical Model	U	UNL	L	L	N	4/30/2024	N				
17821 OLD TRAIL RD	N/A	N	N	Unknown	1977	Age of Home / Statistical Model	U	UNL	L	L	N	4/30/2024	N				
18525 MEADOW LN	N/A	N	N	Unknown	1975	Age of Home / Statistical Model	U	UNL	L	L	N	4/30/2024	N				
2640 W 175TH ST	N/A	N	N	Unknown	1978	Age of Home / Statistical Model	U	UNL	L	L	N	4/30/2024	N				

Service Address	Lead and Copper Sample site number.	Is this a high-risk Facility or Area?	Service Line Newly Identified Since Last Submitted Inventory	Year PWS-Owned Service Line was Installed	Year Customer Side Service Line was Installed	Source of Information Used for Service Line Identification	Gooseneck/ Pigtail	PWS-Owned Service Line Material	Customer Side Service Line Material	Classification for Entire Serivice Line	Was Galvanized Service Line Material ever downstream of Lead?	Date Customer Notified of Lead Service Line	Was a Lead Service Line Previously Replaced at this Location?	Date Lead Service Line Replaced	Material of Service Line Replacement	Has the customer refused access to the property?	Date of customer waiver or IDPH notification, if customer refused access to property
18519 MEADOW LN	N/A	N	N	Unknown	1975	Age of Home / Statistical Model	U	UNL	L	L	N	4/30/2024	N				
17002 NOVAK DR	N/A	N	N	Unknown	Unknown	<Null> / Statistical Model	U	U	L	L	N	4/30/2024	N				
3711 STREAMWOOD DR	N/A	N	N	Unknown	1995	Age of Home / Statistical Model	U	UNL	L	L	N	4/30/2024	N				
2614 W 175TH ST	N/A	N	N	Unknown	1978	Age of Home / Statistical Model	U	UNL	L	L	N	4/30/2024	N				
18607 AUGUSTA LN	N/A	N	N	Unknown	1998	Age of Home / Statistical Model	U	UNL	L	L	N	4/30/2024	N				
2628 W 175TH ST	N/A	N	N	Unknown	1956	Age of Home / Statistical Model	U	U	L	L	N	4/30/2024	N				
3409 GOLFVIEW DR	N/A	N	N	Unknown	1976	Age of Home / Statistical Model	U	UNL	L	L	N	4/30/2024	N				
18504 MEADOW LN	N/A	N	N	Unknown	1978	Age of Home / Statistical Model	U	UNL	L	L	N	4/30/2024	N				
18118 VERSAILLES LN	N/A	N	N	Unknown	1975	Age of Home / Statistical Model	U	UNL	L	L	N	4/30/2024	N				
3427 MONTMARTE AVE	N/A	N	N	Unknown	1974	Age of Home / Statistical Model	U	UNL	L	L	N	4/30/2024	N				
17901 MILLSTONE RD	N/A	N	N	Unknown	1990	Age of Home / Statistical Model	U	UNL	L	L	N	4/30/2024	N				
18585 MEADOW LN	N/A	N	N	Unknown	Unknown	<Null> / Statistical Model	U	U	L	L	N	4/30/2024	N				
3302 LAUREL LN	N/A	N	N	Unknown	1964	Age of Home / Statistical Model	U	UNL	L	L	N	4/30/2024	N				
2915 GREENWOOD RD	N/A	N	N	Unknown	1971	Age of Home / Statistical Model	U	UNL	L	L	N	4/30/2024	N				
18032 KEDZIE AVE	N/A	N	N	Unknown	1973	Age of Home / Statistical Model	U	UNL	L	L	N	4/30/2024	N				
18507 MEADOW LN	N/A	N	N	Unknown	1975	Age of Home / Statistical Model	U	UNL	L	L	N	4/30/2024	N				
3105 SMOKETREE CT	N/A	N	N	Unknown	1976	Age of Home / Statistical Model	U	UNL	L	L	N	4/30/2024	N				
3902 STREAMWOOD DR	N/A	N	N	Unknown	1996	Age of Home / Statistical Model	U	UNL	L	L	N	4/30/2024	N				
3175 W 175TH ST	N/A	N	N	Unknown	2007	Age of Home / Statistical Model	U	UNL	L	L	N	4/30/2024	N				
17929 KEDZIE AVE	N/A	N	N	Unknown	1998	Age of Home / Statistical Model	U	UNL	L	L	N	4/30/2024	N				
2715 TURTLE CREEK DR	N/A	N	N	Unknown	1960	Age of Home / Statistical Model	U	U	L	L	N	4/30/2024	N				
3103 SMOKETREE CT	N/A	N	N	Unknown	1977	Age of Home / Statistical Model	U	UNL	L	L	N	4/30/2024	N				
3813 STREAMWOOD DR	N/A	N	N	Unknown	1996	Age of Home / Statistical Model	U	UNL	L	L	N	4/30/2024	N				
3700 GLYNWOOD LN	N/A	N	N	Unknown	1971	Age of Home / Statistical Model	U	UNL	L	L	N	4/30/2024	N				
3458 GOLFVIEW DR	N/A	N	N	Unknown	1976	Age of Home / Statistical Model	U	UNL	L	L	N	4/30/2024	N				
3116 OAKWOOD DR	N/A	N	N	Unknown	1992	Age of Home / Statistical Model	U	UNL	L	L	N	4/30/2024	N				
17921 NORMANDY LN	N/A	N	N	Unknown	1974	Age of Home / Statistical Model	U	UNL	L	L	N	4/30/2024	N				
18114 VERSAILLES LN	N/A	N	N	Unknown	1973	Age of Home / Statistical Model	U	UNL	L	L	N	4/30/2024	N				
3714 BRIAR LN	N/A	N	N	Unknown	1978	Age of Home / Statistical Model	U	UNL	L	L	N	4/30/2024	N				
17608 ARLINGTON LN	N/A	N	N	Unknown	1996	Age of Home / Statistical Model	U	UNL	L	L	N	4/30/2024	N				
18647 GOLFVIEW DR	N/A	N	N	Unknown	1977	Age of Home / Statistical Model	U	UNL	L	L	N	4/30/2024	N				
18601 AUGUSTA LN	N/A	N	N	Unknown	1999	Age of Home / Statistical Model	U	UNL	L	L	N	4/30/2024	N				
3616 WHEELWOOD CT	N/A	N	N	Unknown	1971	Age of Home / Statistical Model	U	UNL	L	L	N	4/30/2024	N				
3412 CHAMBORD LN	N/A	N	N	Unknown	1975	Age of Home / Statistical Model	U	UNL	L	L	N	4/30/2024	N				
3609 WELLINGTON CT	N/A	N	N	Unknown	1973	Age of Home / Statistical Model	U	UNL	L	L	N	4/30/2024	N				
17300 APPLE TREE DR	N/A	N	N	Unknown	1972	Age of Home / Statistical Model	U	UNL	L	L	N	4/30/2024	N				
3808 STREAMWOOD DR	N/A	N	N	Unknown	2000	Age of Home / Statistical Model	U	UNL	L	L	N	4/30/2024	N				
3620 GLYNWOOD LN	N/A	N	N	Unknown	1971	Age of Home / Statistical Model	U	UNL	L	L	N	4/30/2024	N				
3703 BRIAR LN	N/A	N	N	Unknown	1978	Age of Home / Statistical Model	U	UNL	L	L	N	4/30/2024	N				
3816 EDGEWATER DR	N/A	N	N	Unknown	1996	Age of Home / Statistical Model	U	UNL	L	L	N	4/30/2024	N				
3416 CHAMBORD LN	N/A	N	N	Unknown	1974	Age of Home / Statistical Model	U	UNL	L	L	N	4/30/2024	N				
3315 HICKORY LN	N/A	N	N	Unknown	1960	Age of Home / Statistical Model	U	U	L	L	N	4/30/2024	N				
3423 MONTMARTE AVE	N/A	N	N	Unknown	1974	Age of Home / Statistical Model	U	UNL	L	L	N	4/30/2024	N				
3532 GOLFVIEW DR	N/A	N	N	Unknown	1974	Age of Home / Statistical Model	U	UNL	L	L	N	4/30/2024	N				
17300 PEACH GROVE LN	N/A	N	N	Unknown	1971	Age of Home / Statistical Model	U	UNL	L	L	N	4/30/2024	N				
3450 GOLFVIEW DR	N/A	N	N	Unknown	1977	Age of Home / Statistical Model	U	UNL	L	L	N	4/30/2024	N				
3613 COVENTRY CT	N/A	N	N	Unknown	1971	Age of Home / Statistical Model	U	UNL	L	L	N	4/30/2024	N				
18117 ORLEANS DR	N/A	N	N	Unknown	1973	Age of Home / Statistical Model	U	UNL	L	L	N	4/30/2024	N				
3712 BRIAR LN	N/A	N	N	Unknown	1978	Age of Home / Statistical Model	U	UNL	L	L	N	4/30/2024	N				
3612 ROBERT CT	N/A	N	N	Unknown	Unknown	<Null> / Statistical Model	U	U	L	L	N	4/30/2024	N				
18119 CHARLEMAGNE AVE	N/A	N	N	Unknown	1973	Age of Home / Statistical Model	U	UNL	L	L	N	4/30/2024	N				
18121 ORLEANS DR	N/A	N	N	Unknown	1973	Age of Home / Statistical Model	U	UNL	L	L	N	4/30/2024	N				
3907 STREAMWOOD DR	N/A	N	N	Unknown	1995	Age of Home / Statistical Model	U	UNL	L	L	N	4/30/2024	N				
18616 GOLFVIEW DR	N/A	N	N	Unknown	1981	Age of Home / Statistical Model	U	UNL	L	L	N	4/30/2024	N				
3905 RIVER RD	N/A	N	N	Unknown	1995	Age of Home / Statistical Model	U	UNL	L	L	N	4/30/2024	N				
18415 CARRINGTON CT	N/A	N	N	Unknown	1996	Age of Home / Statistical Model	U	UNL	L	L	N	4/30/2024	N				
3904 STREAMWOOD DR	N/A	N	N	Unknown	1995	Age of Home / Statistical Model	U	UNL	L	L	N	4/30/2024	N				
18154 KEDZIE AVE	N/A	N	N	Unknown	1973	Age of Home / Statistical Model	U	UNL	L	L	N	4/30/2024	N				
3618 GLYNWOOD LN	N/A	N	N	Unknown	1972	Age of Home / Statistical Model	U	UNL	L	L	N	4/30/2024	N				
17515 CENTRAL PARK AVE	N/A	N	N	Unknown	1995	Age of Home / Statistical Model	U	UNL	L	L	N	4/30/2024	N				
3817 STREAMWOOD DR	N/A	N	N	Unknown	1995	Age of Home / Statistical Model	U	UNL	L	L	N	4/30/2024	N				
18570 MEADOW LN	N/A	N	N	Unknown	1975	Age of Home / Statistical Model	U	UNL	L	L	N	4/30/2024	N				
18533 MEADOW LN	N/A	N	N	Unknown	1975	Age of Home / Statistical Model	U	UNL	L	L	N	4/30/2024	N				

Service Address	Lead and Copper Sample site number.	Is this a high-risk Facility or Area?	Service Line Newly Identified Since Last Submitted Inventory	Year PWS-Owned Service Line was Installed	Year Customer Side Service Line was Installed	Source of Information Used for Service Line Identification	Gooseneck/ Pigtail	PWS-Owned Service Line Material	Customer Side Service Line Material	Classification for Entire Serivice Line	Was Galvanized Service Line Material ever downstream of Lead?	Date Customer Notified of Lead Service Line	Was a Lead Service Line Previously Replaced at this Location?	Date Lead Service Line Replaced	Material of Service Line Replacement	Has the customer refused access to the property?	Date of customer waiver or IDPH notification, if customer refused access to property
18505 MEADOW LN	N/A	N	N	Unknown	1975	Age of Home / Statistical Model	U	UNL	L	L	N	4/30/2024	N				
17509 KEDZIE AVE	N/A	N	N	Unknown	1975	Age of Home / Statistical Model	U	UNL	L	L	N	4/30/2024	N				
3907 RIVER RD	N/A	N	N	Unknown	1999	Age of Home / Statistical Model	U	UNL	L	L	N	4/30/2024	N				
7 E CARRIAGEWAY DR	N/A	N	N	Unknown	Unknown	<Null> / Statistical Model	U	U	L	L	N	4/30/2024	N				
17408 WELLINGTON DR	N/A	N	N	Unknown	1973	Age of Home / Statistical Model	U	UNL	L	L	N	4/30/2024	N				
17302 PEACH GROVE LN	N/A	N	N	Unknown	1971	Age of Home / Statistical Model	U	UNL	L	L	N	4/30/2024	N				
18640 GOLFVIEW DR	N/A	N	N	Unknown	1973	Age of Home / Statistical Model	U	UNL	L	L	N	4/30/2024	N				
17577 KEDZIE AVE	N/A	N	N	Unknown	1978	Age of Home / Statistical Model	U	UNL	L	L	N	4/30/2024	N				
17501 KEDZIE AVE	N/A	N	N	Unknown	1975	Age of Home / Statistical Model	U	UNL	L	L	N	4/30/2024	N				
3806 STREAMWOOD DR	N/A	N	N	Unknown	1995	Age of Home / Statistical Model	U	UNL	L	L	N	4/30/2024	N				
3612 GLYNWOOD LN	N/A	N	N	Unknown	1974	Age of Home / Statistical Model	U	UNL	L	L	N	4/30/2024	N				
3615 COVENTRY CT	N/A	N	N	Unknown	1971	Age of Home / Statistical Model	U	UNL	L	L	N	4/30/2024	N				
3615 WHEELWOOD CT	N/A	N	N	Unknown	1976	Age of Home / Statistical Model	U	UNL	L	L	N	4/30/2024	N				
3703 PEACH GROVE LN	N/A	N	N	Unknown	1971	Age of Home / Statistical Model	U	UNL	L	L	N	4/30/2024	N				
17901 LAWNDALE AVE	N/A	N	N	Unknown	1952	Age of Home / Statistical Model	U	U	L	L	N	4/30/2024	N				
3904 EDGEWATER DR	N/A	N	N	Unknown	1996	Age of Home / Statistical Model	U	UNL	L	L	N	4/30/2024	N				
3612 WHEELWOOD CT	N/A	N	N	Unknown	1971	Age of Home / Statistical Model	U	UNL	L	L	N	4/30/2024	N				
18616 AUGUSTA LN	N/A	N	N	Unknown	1998	Age of Home / Statistical Model	U	UNL	L	L	N	4/30/2024	N				
3613 ROBERT CT	N/A	N	N	Unknown	Unknown	<Null> / Statistical Model	U	U	L	L	N	4/30/2024	N				
3411 CHAMBORD LN	N/A	N	N	Unknown	1974	Age of Home / Statistical Model	U	UNL	L	L	N	4/30/2024	N				
3600 BRIAR LN	N/A	N	N	Unknown	1979	Age of Home / Statistical Model	U	UNL	L	L	N	4/30/2024	N				
3613 WHEELWOOD CT	N/A	N	N	Unknown	1971	Age of Home / Statistical Model	U	UNL	L	L	N	4/30/2024	N				
3617 WHEELWOOD CT	N/A	N	N	Unknown	1971	Age of Home / Statistical Model	U	UNL	L	L	N	4/30/2024	N				
3809 RIVER RD	N/A	N	N	Unknown	1997	Age of Home / Statistical Model	U	UNL	L	L	N	4/30/2024	N				
17215 PEACH GROVE LN	N/A	N	N	Unknown	1971	Age of Home / Statistical Model	U	UNL	L	L	N	4/30/2024	N				
18613 GOLFVIEW DR	N/A	N	N	Unknown	1978	Age of Home / Statistical Model	U	UNL	L	L	N	4/30/2024	N				
17214 PEACH GROVE LN	N/A	N	N	Unknown	1971	Age of Home / Statistical Model	U	UNL	L	L	N	4/30/2024	N				
3603 ROBERT CT	N/A	N	N	Unknown	Unknown	<Null> / Statistical Model	U	U	L	L	N	4/30/2024	N				
18600 EMILY CT	N/A	N	N	Unknown	Unknown	<Null> / Statistical Model	U	U	L	L	N	4/30/2024	N				
3212 WOODWORTH PL	N/A	N	N	Unknown	1960	Age of Home / Statistical Model	U	U	L	L	N	4/30/2024	N				
18301 PULASKI RD	N/A	N	N	Unknown	1997	Age of Home / Statistical Model	U	UNL	L	L	N	4/30/2024	N				
3537 GOLFVIEW DR	N/A	N	N	Unknown	1974	Age of Home / Statistical Model	U	UNL	L	L	N	4/30/2024	N				
3401 GOLFVIEW DR	N/A	N	N	Unknown	1978	Age of Home / Statistical Model	U	UNL	L	L	N	4/30/2024	N				
17513 CENTRAL PARK AVE	N/A	N	N	Unknown	1995	Age of Home / Statistical Model	U	UNL	L	L	N	4/30/2024	N				
17304 PEACH GROVE LN	N/A	N	N	Unknown	1972	Age of Home / Statistical Model	U	UNL	L	L	N	4/30/2024	N				
18152 KEDZIE AVE	N/A	N	N	Unknown	1973	Age of Home / Statistical Model	U	UNL	L	L	N	4/30/2024	N				
3606 BRIAR LN	N/A	N	N	Unknown	1979	Age of Home / Statistical Model	U	UNL	L	L	N	4/30/2024	N				
17202 COTTONWOOD CT	N/A	N	N	Unknown	1971	Age of Home / Statistical Model	U	UNL	L	L	N	4/30/2024	N				
3122 SHAGBARK LN	N/A	N	N	Unknown	1998	Age of Home / Statistical Model	U	UNL	L	L	N	4/30/2024	N				
3107 SMOKETREE CT	N/A	N	N	Unknown	1978	Age of Home / Statistical Model	U	UNL	L	L	N	4/30/2024	N				
18621 AUGUSTA LN	N/A	N	N	Unknown	1998	Age of Home / Statistical Model	U	UNL	L	L	N	4/30/2024	N				
17831 RIDGEWOOD DR	N/A	N	N	Unknown	1998	Age of Home / Statistical Model	U	UNL	L	L	N	4/30/2024	N				
18130 KEDZIE AVE	N/A	N	N	Unknown	1973	Age of Home / Statistical Model	U	UNL	L	L	N	4/30/2024	N				
17318 PEACH GROVE LN	N/A	N	N	Unknown	1973	Age of Home / Statistical Model	U	UNL	L	L	N	4/30/2024	N				
3407 CHAMBORD LN	N/A	N	N	Unknown	1973	Age of Home / Statistical Model	U	UNL	L	L	N	4/30/2024	N				
3404 CHAMBORD LN	N/A	N	N	Unknown	1974	Age of Home / Statistical Model	U	UNL	L	L	N	4/30/2024	N				
3901 RIVER RD	N/A	N	N	Unknown	1996	Age of Home / Statistical Model	U	UNL	L	L	N	4/30/2024	N				
17300 KEDZIE AVE	N/A	N	N	Unknown	1973	Age of Home / Statistical Model	U	UNL	L	L	N	4/30/2024	N				
17614 ARLINGTON LN	N/A	N	N	Unknown	1998	Age of Home / Statistical Model	U	UNL	L	L	N	4/30/2024	N				
3420 CHAMBORD LN	N/A	N	N	Unknown	1974	Age of Home / Statistical Model	U	UNL	L	L	N	4/30/2024	N				
3300 W 175TH ST	N/A	N	N	Unknown	1972	Age of Home / Statistical Model	U	UNL	L	L	N	4/30/2024	N				
3401 W 183RD ST	N/A	N	N	Unknown	Unknown	<Null> / Statistical Model	U	U	L	L	N	4/30/2024	N				
3819 STREAMWOOD DR	N/A	N	N	Unknown	1996	Age of Home / Statistical Model	U	UNL	L	L	N	4/30/2024	N				
3813 RIVER RD	N/A	N	N	Unknown	1996	Age of Home / Statistical Model	U	UNL	L	L	N	4/30/2024	N				
3711 WELLINGTON DR	N/A	N	N	Unknown	1971	Age of Home / Statistical Model	U	UNL	L	L	N	4/30/2024	N				
17933 KEDZIE AVE	N/A	N	N	Unknown	1998	Age of Home / Statistical Model	U	UNL	L	L	N	4/30/2024	N				
17405 WELLINGTON DR	N/A	N	N	Unknown	1971	Age of Home / Statistical Model	U	UNL	L	L	N	4/30/2024	N				
3704 BRIAR LN	N/A	N	N	Unknown	1979	Age of Home / Statistical Model	U	UNL	L	L	N	4/30/2024	N				
3605 GLYNWOOD LN	N/A	N	N	Unknown	1971	Age of Home / Statistical Model	U	UNL	L	L	N	4/30/2024	N				
3713 GLYNWOOD LN	N/A	N	N	Unknown	1973	Age of Home / Statistical Model	U	UNL	L	L	N	4/30/2024	N				
17811 TANGLEWOOD CT	N/A	N	N	Unknown	1990	Age of Home / Statistical Model	U	UNL	L	L	N	4/30/2024	N				
3818 CARRINGTON DR	N/A	N	N	Unknown	2000	Age of Home / Statistical Model	U	UNL	L	L	N	4/30/2024	N				
3500 HAZEL LN	N/A	N	N	Unknown	1964	Age of Home / Statistical Model	U	UNL	L	L	N	4/30/2024	N				

Service Address	Lead and Copper Sample site number.	Is this a high-risk Facility or Area?	Service Line Newly Identified Since Last Submitted Inventory	Year PWS-Owned Service Line was Installed	Year Customer Side Service Line was Installed	Source of Information Used for Service Line Identification	Gooseneck/ Pigtail	PWS-Owned Service Line Material	Customer Side Service Line Material	Classification for Entire Serivice Line	Was Galvanized Service Line Material ever downstream of Lead?	Date Customer Notified of Lead Service Line	Was a Lead Service Line Previously Replaced at this Location?	Date Lead Service Line Replaced	Material of Service Line Replacement	Has the customer refused access to the property?	Date of customer waiver or IDPH notification, if customer refused access to property
18100 FOUNTAINEBLEAU DR	N/A	N	N	Unknown	1976	Age of Home / Statistical Model	U	UNL	L	L	N	4/30/2024	N				
3502 MARSEILLE LN	N/A	N	N	Unknown	1976	Age of Home / Statistical Model	U	UNL	L	L	N	4/30/2024	N				
18112 ORLEANS DR	N/A	N	N	Unknown	1974	Age of Home / Statistical Model	U	UNL	L	L	N	4/30/2024	N				
3604 TAMARIND LN	N/A	N	N	Unknown	1971	Age of Home / Statistical Model	U	UNL	L	L	N	4/30/2024	N				
17320 PEACH GROVE LN	N/A	N	N	Unknown	1971	Age of Home / Statistical Model	U	UNL	L	L	N	4/30/2024	N				
3225 WOODWORTH PL	N/A	N	N	Unknown	1960	Age of Home / Statistical Model	U	U	L	L	N	4/30/2024	N				
3710 GLYNWOOD LN	N/A	N	N	Unknown	1971	Age of Home / Statistical Model	U	UNL	L	L	N	4/30/2024	N				
3820 EDGEWATER DR	N/A	N	N	Unknown	1993	Age of Home / Statistical Model	U	UNL	L	L	N	4/30/2024	N				
3818 EDGEWATER DR	N/A	N	N	Unknown	1993	Age of Home / Statistical Model	U	UNL	L	L	N	4/30/2024	N				
18150 KEDZIE AVE	N/A	N	N	Unknown	1973	Age of Home / Statistical Model	U	UNL	L	L	N	4/30/2024	N				
3607 GLYNWOOD LN	N/A	N	N	Unknown	1971	Age of Home / Statistical Model	U	UNL	L	L	N	4/30/2024	N				
3414 MONTMARTE AVE	N/A	N	N	Unknown	1976	Age of Home / Statistical Model	U	UNL	L	L	N	4/30/2024	N				
18107 ORLEANS DR	N/A	N	N	Unknown	1974	Age of Home / Statistical Model	U	UNL	L	L	N	4/30/2024	N				
3304 HAZEL LN	N/A	N	N	Unknown	1961	Age of Home / Statistical Model	U	UNL	L	L	N	4/30/2024	N				
3609 GLYNWOOD LN	N/A	N	N	Unknown	1971	Age of Home / Statistical Model	U	UNL	L	L	N	4/30/2024	N				
3815 STREAMWOOD DR	N/A	N	N	Unknown	1996	Age of Home / Statistical Model	U	UNL	L	L	N	4/30/2024	N				
17208 PEACH GROVE LN	N/A	N	N	Unknown	1971	Age of Home / Statistical Model	U	UNL	L	L	N	4/30/2024	N				
17303 APPLE TREE DR	N/A	N	N	Unknown	1973	Age of Home / Statistical Model	U	UNL	L	L	N	4/30/2024	N				
3811 STREAMWOOD DR	N/A	N	N	Unknown	1996	Age of Home / Statistical Model	U	UNL	L	L	N	4/30/2024	N				
17941 KEDZIE AVE	N/A	N	N	Unknown	1998	Age of Home / Statistical Model	U	UNL	L	L	N	4/30/2024	N				
17700 ARLINGTON LN	N/A	N	N	Unknown	1996	Age of Home / Statistical Model	U	UNL	L	L	N	4/30/2024	N				
18042 KEDZIE AVE	N/A	N	N	Unknown	1949	Age of Home / Statistical Model	U	U	L	L	N	4/30/2024	N				
17900 MILLSTONE RD	N/A	N	N	Unknown	1988	Age of Home / Statistical Model	U	UNL	L	L	N	4/30/2024	N				
3804 STREAMWOOD DR	N/A	N	N	Unknown	1997	Age of Home / Statistical Model	U	UNL	L	L	N	4/30/2024	N				
3712 STREAMWOOD DR	N/A	N	N	Unknown	1995	Age of Home / Statistical Model	U	UNL	L	L	N	4/30/2024	N				
17303 PEACH GROVE LN	N/A	N	N	Unknown	1971	Age of Home / Statistical Model	U	UNL	L	L	N	4/30/2024	N				
3515 GOLFVIEW DR	N/A	N	N	Unknown	1972	Age of Home / Statistical Model	U	UNL	L	L	N	4/30/2024	N				
17803 TANGLEWOOD CT	N/A	N	N	Unknown	1974	Age of Home / Statistical Model	U	UNL	L	L	N	4/30/2024	N				
3434 ELYSEES CT	N/A	N	N	Unknown	1974	Age of Home / Statistical Model	U	UNL	L	L	N	4/30/2024	N				
18325 PULASKI RD	N/A	N	N	Unknown	1996	Age of Home / Statistical Model	U	UNL	L	L	N	4/30/2024	N				
17724 STONEBRIDGE DR	N/A	N	N	Unknown	1971	Age of Home / Statistical Model	U	UNL	L	L	N	4/30/2024	N				
17812 STONEBRIDGE DR	N/A	N	N	Unknown	1993	Age of Home / Statistical Model	U	UNL	L	L	N	4/30/2024	N				
3380 W 183RD ST	N/A	N	N	Unknown	1986	Age of Home / Statistical Model	U	UNL	L	L	N	4/30/2024	N				
17007 ALBANY AVE	N/A	N	N	Unknown	Unknown	<Null> / Statistical Model	U	U	L	L	N	4/30/2024	N				
2721 LARKSPUR LN	N/A	N	N	Unknown	1960	Age of Home / Statistical Model	U	U	L	L	N	4/30/2024	N				
18407 STONECREEK DR	N/A	N	N	Unknown	1999	Age of Home / Statistical Model	U	UNL	L	L	N	4/30/2024	N				
3330 W 177TH ST	N/A	N	N	Unknown	Unknown	<Null> / Statistical Model	U	U	L	L	N	4/30/2024	N				
17802 STONEBRIDGE DR	N/A	N	N	Unknown	1971	Age of Home / Statistical Model	U	UNL	L	L	N	4/30/2024	N				
17724 RIDGEWOOD DR	N/A	N	N	Unknown	1979	Age of Home / Statistical Model	U	UNL	L	L	N	4/30/2024	N				
3503 FOUNTAINEBLEAU DR	N/A	N	N	Unknown	1976	Age of Home / Statistical Model	U	UNL	L	L	N	4/30/2024	N				
18427 STONECREEK DR	N/A	N	N	Unknown	1999	Age of Home / Statistical Model	U	UNL	L	L	N	4/30/2024	N				
18106 ORLEANS DR	N/A	N	N	Unknown	1974	Age of Home / Statistical Model	U	UNL	L	L	N	4/30/2024	N				
2625 TURTLE CREEK DR	N/A	N	N	Unknown	1960	Age of Home / Statistical Model	U	U	L	L	N	4/30/2024	N				
18563 MEADOW LN	N/A	N	N	Unknown	1975	Age of Home / Statistical Model	U	UNL	L	L	N	4/30/2024	N				
17821 STONEBRIDGE DR	N/A	N	N	Unknown	1973	Age of Home / Statistical Model	U	UNL	L	L	N	4/30/2024	N				
3314 FOUNTAINEBLEAU DR	N/A	N	N	Unknown	1976	Age of Home / Statistical Model	U	UNL	L	L	N	4/30/2024	N				
18110 FOUNTAINEBLEAU DR	N/A	N	N	Unknown	1976	Age of Home / Statistical Model	U	UNL	L	L	N	4/30/2024	N				
3500 FOUNTAINEBLEAU DR	N/A	N	N	Unknown	1974	Age of Home / Statistical Model	U	UNL	L	L	N	4/30/2024	N				
18545 MEADOW LN	N/A	N	N	Unknown	1975	Age of Home / Statistical Model	U	UNL	L	L	N	4/30/2024	N				
18204 FOUNTAINEBLEAU DR	N/A	N	N	Unknown	1978	Age of Home / Statistical Model	U	UNL	L	L	N	4/30/2024	N				
18607 GOLFVIEW DR	N/A	N	N	Unknown	1977	Age of Home / Statistical Model	U	UNL	L	L	N	4/30/2024	N				
18573 MEADOW LN	N/A	N	N	Unknown	1975	Age of Home / Statistical Model	U	UNL	L	L	N	4/30/2024	N				
3507 BORDEAUX CT	N/A	N	N	Unknown	1978	Age of Home / Statistical Model	U	UNL	L	L	N	4/30/2024	N				
17520 KEDZIE AVE	N/A	N	N	Unknown	1976	Age of Home / Statistical Model	U	UNL	L	L	N	4/30/2024	N				
18608 EMILY CT	N/A	N	N	Unknown	Unknown	<Null> / Statistical Model	U	U	L	L	N	4/30/2024	N				
18567 MEADOW LN	N/A	N	N	Unknown	1977	Age of Home / Statistical Model	U	UNL	L	L	N	4/30/2024	N				
2711 TURTLE CREEK DR	N/A	N	N	Unknown	1960	Age of Home / Statistical Model	U	U	L	L	N	4/30/2024	N				
18510 MEADOW LN	N/A	N	N	Unknown	1975	Age of Home / Statistical Model	U	UNL	L	L	N	4/30/2024	N				
18630 EMILY CT	N/A	N	N	Unknown	Unknown	<Null> / Statistical Model	U	U	L	L	N	4/30/2024	N				
3404 CANNES CT	N/A	N	N	Unknown	1974	Age of Home / Statistical Model	U	UNL	L	L	N	4/30/2024	N				
18610 EMILY CT	N/A	N	N	Unknown	Unknown	<Null> / Statistical Model	U	U	L	L	N	4/30/2024	N				
18113 CHARLEMAGNE AVE	N/A	N	N	Unknown	1974	Age of Home / Statistical Model	U	UNL	L	L	N	4/30/2024	N				
18423 STONECREEK DR	N/A	N	N	Unknown	2005	Age of Home / Statistical Model	U	UNL	L	L	N	4/30/2024	N				

Service Address	Lead and Copper Sample site number.	Is this a high-risk Facility or Area?	Service Line Newly Identified Since Last Submitted Inventory	Year PWS-Owned Service Line was Installed	Year Customer Side Service Line was Installed	Source of Information Used for Service Line Identification	Gooseneck/ Pigtail	PWS-Owned Service Line Material	Customer Side Service Line Material	Classification for Entire Serivice Line	Was Galvanized Service Line Material ever downstream of Lead?	Date Customer Notified of Lead Service Line	Was a Lead Service Line Previously Replaced at this Location?	Date Lead Service Line Replaced	Material of Service Line Replacement	Has the customer refused access to the property?	Date of customer waiver or IDPH notification, if customer refused access to property
18612 EMILY CT	N/A	N	N	Unknown	Unknown	<Null> / Statistical Model	U	U	L	L	N	4/30/2024	N				
3615 ROBERT CT	N/A	N	N	Unknown	Unknown	<Null> / Statistical Model	U	U	L	L	N	4/30/2024	N				
17707 DOGWOOD LN	N/A	N	N	Unknown	1978	Age of Home / Statistical Model	U	UNL	L	L	N	4/30/2024	N				
18606 EMILY CT	N/A	N	N	Unknown	Unknown	<Null> / Statistical Model	U	U	L	L	N	4/30/2024	N				
3463 GOLFVIEW DR	N/A	N	N	Unknown	1976	Age of Home / Statistical Model	U	UNL	L	L	N	4/30/2024	N				
3602 ROBERT CT	N/A	N	N	Unknown	Unknown	<Null> / Statistical Model	U	U	L	L	N	4/30/2024	N				
3641 W 183RD ST	N/A	N	N	Unknown	Unknown	<Null> / Statistical Model	U	U	L	L	N	4/30/2024	N				
3480 W 183RD ST	N/A	N	N	Unknown	1989	Age of Home / Statistical Model	U	UNL	L	L	N	4/30/2024	N				
18608 GOLFVIEW DR	N/A	N	N	Unknown	1977	Age of Home / Statistical Model	U	UNL	L	L	N	4/30/2024	N				
18106 CHARLEMAGNE AVE	N/A	N	N	Unknown	1974	Age of Home / Statistical Model	U	UNL	L	L	N	4/30/2024	N				
18670 GOLFVIEW DR	N/A	N	N	Unknown	1977	Age of Home / Statistical Model	U	UNL	L	L	N	4/30/2024	N				
3533 MARSEILLE LN	N/A	N	N	Unknown	1979	Age of Home / Statistical Model	U	UNL	L	L	N	4/30/2024	N				
3449 GOLFVIEW DR	N/A	N	N	Unknown	1976	Age of Home / Statistical Model	U	UNL	L	L	N	4/30/2024	N				
18559 MEADOW LN	N/A	N	N	Unknown	1975	Age of Home / Statistical Model	U	UNL	L	L	N	4/30/2024	N				
18421 STONECREEK DR	N/A	N	N	Unknown	2005	Age of Home / Statistical Model	U	UNL	L	L	N	4/30/2024	N				
3526 GOLFVIEW DR	N/A	N	N	Unknown	1972	Age of Home / Statistical Model	U	UNL	L	L	N	4/30/2024	N				
18435 STONECREEK DR	N/A	N	N	Unknown	2001	Age of Home / Statistical Model	U	UNL	L	L	N	4/30/2024	N				
18636 GOLFVIEW DR	N/A	N	N	Unknown	1973	Age of Home / Statistical Model	U	UNL	L	L	N	4/30/2024	N				
18403 STONECREEK DR	N/A	N	N	Unknown	1998	Age of Home / Statistical Model	U	UNL	L	L	N	4/30/2024	N				
3521 GOLFVIEW DR	N/A	N	N	Unknown	1972	Age of Home / Statistical Model	U	UNL	L	L	N	4/30/2024	N				
18667 GOLFVIEW DR	N/A	N	N	Unknown	1976	Age of Home / Statistical Model	U	UNL	L	L	N	4/30/2024	N				
18415 STONECREEK DR	N/A	N	N	Unknown	2001	Age of Home / Statistical Model	U	UNL	L	L	N	4/30/2024	N				
3531 GOLFVIEW DR	N/A	N	N	Unknown	1972	Age of Home / Statistical Model	U	UNL	L	L	N	4/30/2024	N				
3527 GOLFVIEW DR	N/A	N	N	Unknown	1974	Age of Home / Statistical Model	U	UNL	L	L	N	4/30/2024	N				
3506 GOLFVIEW DR	N/A	N	N	Unknown	1974	Age of Home / Statistical Model	U	UNL	L	L	N	4/30/2024	N				
3536 GOLFVIEW DR	N/A	N	N	Unknown	1974	Age of Home / Statistical Model	U	UNL	L	L	N	4/30/2024	N				
3462 GOLFVIEW DR	N/A	N	N	Unknown	1974	Age of Home / Statistical Model	U	UNL	L	L	N	4/30/2024	N				
18553 MEADOW LN	N/A	N	N	Unknown	1975	Age of Home / Statistical Model	U	UNL	L	L	N	4/30/2024	N				
18660 GOLFVIEW DR	N/A	N	N	Unknown	1980	Age of Home / Statistical Model	U	UNL	L	L	N	4/30/2024	N				
18663 GOLFVIEW DR	N/A	N	N	Unknown	1976	Age of Home / Statistical Model	U	UNL	L	L	N	4/30/2024	N				
18638 GOLFVIEW DR	N/A	N	N	Unknown	1973	Age of Home / Statistical Model	U	UNL	L	L	N	4/30/2024	N				
18614 GOLFVIEW DR	N/A	N	N	Unknown	1977	Age of Home / Statistical Model	U	UNL	L	L	N	4/30/2024	N				
3505 GOLFVIEW DR	N/A	N	N	Unknown	1972	Age of Home / Statistical Model	U	UNL	L	L	N	4/30/2024	N				
18506 MEADOW LN	N/A	N	N	Unknown	1975	Age of Home / Statistical Model	U	UNL	L	L	N	4/30/2024	N				
3540 GOLFVIEW DR	N/A	N	N	Unknown	1972	Age of Home / Statistical Model	U	UNL	L	L	N	4/30/2024	N				
18635 GOLFVIEW DR	N/A	N	N	Unknown	1978	Age of Home / Statistical Model	U	UNL	L	L	N	4/30/2024	N				
3509 GOLFVIEW DR	N/A	N	N	Unknown	1972	Age of Home / Statistical Model	U	UNL	L	L	N	4/30/2024	N				
18664 GOLFVIEW DR	N/A	N	N	Unknown	1977	Age of Home / Statistical Model	U	UNL	L	L	N	4/30/2024	N				
3524 GOLFVIEW DR	N/A	N	N	Unknown	1972	Age of Home / Statistical Model	U	UNL	L	L	N	4/30/2024	N				
18542 MEADOW LN	N/A	N	N	Unknown	1975	Age of Home / Statistical Model	U	UNL	L	L	N	4/30/2024	N				
18565 MEADOW LN	N/A	N	N	Unknown	1975	Age of Home / Statistical Model	U	UNL	L	L	N	4/30/2024	N				
18433 STONECREEK DR	N/A	N	N	Unknown	2001	Age of Home / Statistical Model	U	UNL	L	L	N	4/30/2024	N				
18625 GOLFVIEW DR	N/A	N	N	Unknown	1977	Age of Home / Statistical Model	U	UNL	L	L	N	4/30/2024	N				
18594 MEADOW LN	N/A	N	N	Unknown	1975	Age of Home / Statistical Model	U	UNL	L	L	N	4/30/2024	N				
18606 GOLFVIEW DR	N/A	N	N	Unknown	1977	Age of Home / Statistical Model	U	UNL	L	L	N	4/30/2024	N				
3519 GOLFVIEW DR	N/A	N	N	Unknown	1972	Age of Home / Statistical Model	U	UNL	L	L	N	4/30/2024	N				
3504 GOLFVIEW DR	N/A	N	N	Unknown	1974	Age of Home / Statistical Model	U	UNL	L	L	N	4/30/2024	N				
3448 GOLFVIEW DR	N/A	N	N	Unknown	1977	Age of Home / Statistical Model	U	UNL	L	L	N	4/30/2024	N				
18626 GOLFVIEW DR	N/A	N	N	Unknown	1976	Age of Home / Statistical Model	U	UNL	L	L	N	4/30/2024	N				
18630 GOLFVIEW DR	N/A	N	N	Unknown	1979	Age of Home / Statistical Model	U	UNL	L	L	N	4/30/2024	N				
18557 MEADOW LN	N/A	N	N	Unknown	1975	Age of Home / Statistical Model	U	UNL	L	L	N	4/30/2024	N				
18627 GOLFVIEW DR	N/A	N	N	Unknown	1977	Age of Home / Statistical Model	U	UNL	L	L	N	4/30/2024	N				
18622 GOLFVIEW DR	N/A	N	N	Unknown	1976	Age of Home / Statistical Model	U	UNL	L	L	N	4/30/2024	N				
18584 MEADOW LN	N/A	N	N	Unknown	1975	Age of Home / Statistical Model	U	UNL	L	L	N	4/30/2024	N				
18577 MEADOW LN	N/A	N	N	Unknown	1975	Age of Home / Statistical Model	U	UNL	L	L	N	4/30/2024	N				
3436 GOLFVIEW DR	N/A	N	N	Unknown	1977	Age of Home / Statistical Model	U	UNL	L	L	N	4/30/2024	N				
18620 GOLFVIEW DR	N/A	N	N	Unknown	1977	Age of Home / Statistical Model	U	UNL	L	L	N	4/30/2024	N				
3464 GOLFVIEW DR	N/A	N	N	Unknown	1974	Age of Home / Statistical Model	U	UNL	L	L	N	4/30/2024	N				
3508 GOLFVIEW DR	N/A	N	N	Unknown	1974	Age of Home / Statistical Model	U	UNL	L	L	N	4/30/2024	N				
3469 GOLFVIEW DR	N/A	N	N	Unknown	1972	Age of Home / Statistical Model	U	UNL	L	L	N	4/30/2024	N				
18600 GOLFVIEW DR	N/A	N	N	Unknown	1977	Age of Home / Statistical Model	U	UNL	L	L	N	4/30/2024	N				
18410 STONECREEK DR	N/A	N	N	Unknown	1999	Age of Home / Statistical Model	U	UNL	L	L	N	4/30/2024	N				
18405 STONECREEK DR	N/A	N	N	Unknown	1999	Age of Home / Statistical Model	U	UNL	L	L	N	4/30/2024	N				

Service Address	Lead and Copper Sample site number.	Is this a high-risk Facility or Area?	Service Line Newly Identified Since Last Submitted Inventory	Year PWS-Owned Service Line was Installed	Year Customer Side Service Line was Installed	Source of Information Used for Service Line Identification	Gooseneck/ Pigtail	PWS-Owned Service Line Material	Customer Side Service Line Material	Classification for Entire Serivice Line	Was Galvanized Service Line Material ever downstream of Lead?	Date Customer Notified of Lead Service Line	Was a Lead Service Line Previously Replaced at this Location?	Date Lead Service Line Replaced	Material of Service Line Replacement	Has the customer refused access to the property?	Date of customer waiver or IDPH notification, if customer refused access to property
3523 MARSEILLE LN	N/A	N	N	Unknown	1976	Age of Home / Statistical Model	U	UNL	L	L	N	4/30/2024	N				
3307 BIRCHWOOD DR	N/A	N	N	Unknown	1971	Age of Home / Statistical Model	U	UNL	L	L	N	4/30/2024	N				
18406 STONECREEK DR	N/A	N	N	Unknown	1999	Age of Home / Statistical Model	U	UNL	L	L	N	4/30/2024	N				
3529 GOLFVIEW DR	N/A	N	N	Unknown	1972	Age of Home / Statistical Model	U	UNL	L	L	N	4/30/2024	N				
18402 STONECREEK DR	N/A	N	N	Unknown	1999	Age of Home / Statistical Model	U	UNL	L	L	N	4/30/2024	N				
3439 GOLFVIEW DR	N/A	N	N	Unknown	1974	Age of Home / Statistical Model	U	UNL	L	L	N	4/30/2024	N				
18614 AUGUSTA LN	N/A	N	N	Unknown	2003	Age of Home / Statistical Model	U	UNL	L	L	N	4/30/2024	N				
18551 MEADOW LN	N/A	N	N	Unknown	1975	Age of Home / Statistical Model	U	UNL	L	L	N	4/30/2024	N				
3900 STREAMWOOD DR	N/A	N	N	Unknown	1996	Age of Home / Statistical Model	U	UNL	L	L	N	4/30/2024	N				
3419 GOLFVIEW DR	N/A	N	N	Unknown	1976	Age of Home / Statistical Model	U	UNL	L	L	N	4/30/2024	N				
3440 GOLFVIEW DR	N/A	N	N	Unknown	1978	Age of Home / Statistical Model	U	UNL	L	L	N	4/30/2024	N				
3701 BRIAR LN	N/A	N	N	Unknown	1978	Age of Home / Statistical Model	U	UNL	L	L	N	4/30/2024	N				
18615 AUGUSTA LN	N/A	N	N	Unknown	2001	Age of Home / Statistical Model	U	UNL	L	L	N	4/30/2024	N				
3504 LAKEVIEW DR	N/A	N	N	Unknown	Unknown	<Null> / Statistical Model	U	U	L	L	N	4/30/2024	N				
18617 AUGUSTA LN	N/A	N	N	Unknown	2001	Age of Home / Statistical Model	U	UNL	L	L	N	4/30/2024	N				
18650 GOLFVIEW DR	N/A	N	N	Unknown	1977	Age of Home / Statistical Model	U	UNL	L	L	N	4/30/2024	N				
18613 AUGUSTA LN	N/A	N	N	Unknown	1998	Age of Home / Statistical Model	U	UNL	L	L	N	4/30/2024	N				
3502 GOLFVIEW DR	N/A	N	N	Unknown	1972	Age of Home / Statistical Model	U	UNL	L	L	N	4/30/2024	N				
18619 AUGUSTA LN	N/A	N	N	Unknown	1998	Age of Home / Statistical Model	U	UNL	L	L	N	4/30/2024	N				
3505 LAKEVIEW DR	N/A	N	N	Unknown	Unknown	<Null> / Statistical Model	U	U	L	L	N	4/30/2024	N				
18609 EMILY CT	N/A	N	N	Unknown	Unknown	<Null> / Statistical Model	U	U	L	L	N	4/30/2024	N				
3706 BRIAR LN	N/A	N	N	Unknown	1982	Age of Home / Statistical Model	U	UNL	L	L	N	4/30/2024	N				
3713 BRIAR LN	N/A	N	N	Unknown	1979	Age of Home / Statistical Model	U	UNL	L	L	N	4/30/2024	N				
3903 EDGEWATER DR	N/A	N	N	Unknown	1996	Age of Home / Statistical Model	U	UNL	L	L	N	4/30/2024	N				
3814 STREAMWOOD DR	N/A	N	N	Unknown	1995	Age of Home / Statistical Model	U	UNL	L	L	N	4/30/2024	N				
3901 STREAMWOOD DR	N/A	N	N	Unknown	1998	Age of Home / Statistical Model	U	UNL	L	L	N	4/30/2024	N				
18601 GOLFVIEW DR	N/A	N	N	Unknown	1977	Age of Home / Statistical Model	U	UNL	L	L	N	4/30/2024	N				
18604 GOLFVIEW DR	N/A	N	N	Unknown	1977	Age of Home / Statistical Model	U	UNL	L	L	N	4/30/2024	N				
18500 MEADOW LN	N/A	N	N	Unknown	1975	Age of Home / Statistical Model	U	UNL	L	L	N	4/30/2024	N				
18612 GOLFVIEW DR	N/A	N	N	Unknown	1977	Age of Home / Statistical Model	U	UNL	L	L	N	4/30/2024	N				
3528 GOLFVIEW DR	N/A	N	N	Unknown	1974	Age of Home / Statistical Model	U	UNL	L	L	N	4/30/2024	N				
18656 GOLFVIEW DR	N/A	N	N	Unknown	1976	Age of Home / Statistical Model	U	UNL	L	L	N	4/30/2024	N				
3530 GOLFVIEW DR	N/A	N	N	Unknown	1974	Age of Home / Statistical Model	U	UNL	L	L	N	4/30/2024	N				
3447 GOLFVIEW DR	N/A	N	N	Unknown	1976	Age of Home / Statistical Model	U	UNL	L	L	N	4/30/2024	N				
18673 GOLFVIEW DR	N/A	N	N	Unknown	1976	Age of Home / Statistical Model	U	UNL	L	L	N	4/30/2024	N				
18642 GOLFVIEW DR	N/A	N	N	Unknown	1974	Age of Home / Statistical Model	U	UNL	L	L	N	4/30/2024	N				
18549 MEADOW LN	N/A	N	N	Unknown	1975	Age of Home / Statistical Model	U	UNL	L	L	N	4/30/2024	N				
3520 GOLFVIEW DR	N/A	N	N	Unknown	1973	Age of Home / Statistical Model	U	UNL	L	L	N	4/30/2024	N				
18609 GOLFVIEW DR	N/A	N	N	Unknown	1977	Age of Home / Statistical Model	U	UNL	L	L	N	4/30/2024	N				
18569 MEADOW LN	N/A	N	N	Unknown	1977	Age of Home / Statistical Model	U	UNL	L	L	N	4/30/2024	N				
18643 GOLFVIEW DR	N/A	N	N	Unknown	1977	Age of Home / Statistical Model	U	UNL	L	L	N	4/30/2024	N				
18615 GOLFVIEW DR	N/A	N	N	Unknown	1977	Age of Home / Statistical Model	U	UNL	L	L	N	4/30/2024	N				
3460 GOLFVIEW DR	N/A	N	N	Unknown	1976	Age of Home / Statistical Model	U	UNL	L	L	N	4/30/2024	N				
3461 GOLFVIEW DR	N/A	N	N	Unknown	1972	Age of Home / Statistical Model	U	UNL	L	L	N	4/30/2024	N				
18558 MEADOW LN	N/A	N	N	Unknown	1975	Age of Home / Statistical Model	U	UNL	L	L	N	4/30/2024	N				
18644 GOLFVIEW DR	N/A	N	N	Unknown	1977	Age of Home / Statistical Model	U	UNL	L	L	N	4/30/2024	N				
18561 MEADOW LN	N/A	N	N	Unknown	1975	Age of Home / Statistical Model	U	UNL	L	L	N	4/30/2024	N				
18571 MEADOW LN	N/A	N	N	Unknown	1975	Age of Home / Statistical Model	U	UNL	L	L	N	4/30/2024	N				
18652 GOLFVIEW DR	N/A	N	N	Unknown	1977	Age of Home / Statistical Model	U	UNL	L	L	N	4/30/2024	N				
3454 GOLFVIEW DR	N/A	N	N	Unknown	1976	Age of Home / Statistical Model	U	UNL	L	L	N	4/30/2024	N				
3456 GOLFVIEW DR	N/A	N	N	Unknown	1976	Age of Home / Statistical Model	U	UNL	L	L	N	4/30/2024	N				
3451 GOLFVIEW DR	N/A	N	N	Unknown	1976	Age of Home / Statistical Model	U	UNL	L	L	N	4/30/2024	N				
18645 GOLFVIEW DR	N/A	N	N	Unknown	1977	Age of Home / Statistical Model	U	UNL	L	L	N	4/30/2024	N				
18649 GOLFVIEW DR	N/A	N	N	Unknown	1977	Age of Home / Statistical Model	U	UNL	L	L	N	4/30/2024	N				
3534 GOLFVIEW DR	N/A	N	N	Unknown	1974	Age of Home / Statistical Model	U	UNL	L	L	N	4/30/2024	N				
3539 GOLFVIEW DR	N/A	N	N	Unknown	1972	Age of Home / Statistical Model	U	UNL	L	L	N	4/30/2024	N				
3465 GOLFVIEW DR	N/A	N	N	Unknown	1972	Age of Home / Statistical Model	U	UNL	L	L	N	4/30/2024	N				
3510 GOLFVIEW DR	N/A	N	N	Unknown	1974	Age of Home / Statistical Model	U	UNL	L	L	N	4/30/2024	N				
3479 GOLFVIEW DR	N/A	N	N	Unknown	1972	Age of Home / Statistical Model	U	UNL	L	L	N	4/30/2024	N				
3445 GOLFVIEW DR	N/A	N	N	Unknown	1974	Age of Home / Statistical Model	U	UNL	L	L	N	4/30/2024	N				
3443 GOLFVIEW DR	N/A	N	N	Unknown	1976	Age of Home / Statistical Model	U	UNL	L	L	N	4/30/2024	N				
3467 GOLFVIEW DR	N/A	N	N	Unknown	1972	Age of Home / Statistical Model	U	UNL	L	L	N	4/30/2024	N				
3535 GOLFVIEW DR	N/A	N	N	Unknown	1972	Age of Home / Statistical Model	U	UNL	L	L	N	4/30/2024	N				

Service Address	Lead and Copper Sample site number.	Is this a high-risk Facility or Area?	Service Line Newly Identified Since Last Submitted Inventory	Year PWS-Owned Service Line was Installed	Year Customer Side Service Line was Installed	Source of Information Used for Service Line Identification	Gooseneck/ Pigtail	PWS-Owned Service Line Material	Customer Side Service Line Material	Classification for Entire Serivice Line	Was Galvanized Service Line Material ever downstream of Lead?	Date Customer Notified of Lead Service Line	Was a Lead Service Line Previously Replaced at this Location?	Date Lead Service Line Replaced	Material of Service Line Replacement	Has the customer refused access to the property?	Date of customer waiver or IDPH notification, if customer refused access to property
3475 GOLFVIEW DR	N/A	N	N	Unknown	1974	Age of Home / Statistical Model	U	UNL	L	L	N	4/30/2024	N				
3468 GOLFVIEW DR	N/A	N	N	Unknown	1972	Age of Home / Statistical Model	U	UNL	L	L	N	4/30/2024	N				
3500 GOLFVIEW DR	N/A	N	N	Unknown	1972	Age of Home / Statistical Model	U	UNL	L	L	N	4/30/2024	N				
3430 GOLFVIEW DR	N/A	N	N	Unknown	1977	Age of Home / Statistical Model	U	UNL	L	L	N	4/30/2024	N				
3917 CARRINGTON CT	N/A	N	N	Unknown	1998	Age of Home / Statistical Model	U	UNL	L	L	N	4/30/2024	N				
18408 STONECREEK DR	N/A	N	N	Unknown	1999	Age of Home / Statistical Model	U	UNL	L	L	N	4/30/2024	N				
18412 STONECREEK DR	N/A	N	N	Unknown	1999	Age of Home / Statistical Model	U	UNL	L	L	N	4/30/2024	N				
18404 STONECREEK DR	N/A	N	N	Unknown	1999	Age of Home / Statistical Model	U	UNL	L	L	N	4/30/2024	N				
18634 GOLFVIEW DR	N/A	N	N	Unknown	1979	Age of Home / Statistical Model	U	UNL	L	L	N	4/30/2024	N				
18639 GOLFVIEW DR	N/A	N	N	Unknown	1977	Age of Home / Statistical Model	U	UNL	L	L	N	4/30/2024	N				
18555 MEADOW LN	N/A	N	N	Unknown	1975	Age of Home / Statistical Model	U	UNL	L	L	N	4/30/2024	N				
18522 MEADOW LN	N/A	N	N	Unknown	1975	Age of Home / Statistical Model	U	UNL	L	L	N	4/30/2024	N				
18621 GOLFVIEW DR	N/A	N	N	Unknown	1977	Age of Home / Statistical Model	U	UNL	L	L	N	4/30/2024	N				
18501 MEADOW LN	N/A	N	N	Unknown	1975	Age of Home / Statistical Model	U	UNL	L	L	N	4/30/2024	N				
18665 GOLFVIEW DR	N/A	N	N	Unknown	1976	Age of Home / Statistical Model	U	UNL	L	L	N	4/30/2024	N				
18590 MEADOW LN	N/A	N	N	Unknown	1975	Age of Home / Statistical Model	U	UNL	L	L	N	4/30/2024	N				
18580 MEADOW LN	N/A	N	N	Unknown	1975	Age of Home / Statistical Model	U	UNL	L	L	N	4/30/2024	N				
18413 STONECREEK DR	N/A	N	N	Unknown	2001	Age of Home / Statistical Model	U	UNL	L	L	N	4/30/2024	N				
18671 GOLFVIEW DR	N/A	N	N	Unknown	1976	Age of Home / Statistical Model	U	UNL	L	L	N	4/30/2024	N				
3466 GOLFVIEW DR	N/A	N	N	Unknown	1974	Age of Home / Statistical Model	U	UNL	L	L	N	4/30/2024	N				
3522 GOLFVIEW DR	N/A	N	N	Unknown	1972	Age of Home / Statistical Model	U	UNL	L	L	N	4/30/2024	N				
18658 GOLFVIEW DR	N/A	N	N	Unknown	1976	Age of Home / Statistical Model	U	UNL	L	L	N	4/30/2024	N				
3607 ROBERT CT	N/A	N	N	Unknown	Unknown	<Null> / Statistical Model	U	U	L	L	N	4/30/2024	N				
3601 ROBERT CT	N/A	N	N	Unknown	Unknown	<Null> / Statistical Model	U	U	L	L	N	4/30/2024	N				
18603 EMILY CT	N/A	N	N	Unknown	Unknown	<Null> / Statistical Model	U	U	L	L	N	4/30/2024	N				
3609 ROBERT CT	N/A	N	N	Unknown	Unknown	<Null> / Statistical Model	U	U	L	L	N	4/30/2024	N				
3610 ROBERT CT	N/A	N	N	Unknown	Unknown	<Null> / Statistical Model	U	U	L	L	N	4/30/2024	N				
3606 ROBERT CT	N/A	N	N	Unknown	Unknown	<Null> / Statistical Model	U	U	L	L	N	4/30/2024	N				
3605 ROBERT CT	N/A	N	N	Unknown	Unknown	<Null> / Statistical Model	U	U	L	L	N	4/30/2024	N				
3611 ROBERT CT	N/A	N	N	Unknown	Unknown	<Null> / Statistical Model	U	U	L	L	N	4/30/2024	N				
18617 EMILY CT	N/A	N	N	Unknown	Unknown	<Null> / Statistical Model	U	U	L	L	N	4/30/2024	N				
18605 EMILY CT	N/A	N	N	Unknown	Unknown	<Null> / Statistical Model	U	U	L	L	N	4/30/2024	N				
18607 EMILY CT	N/A	N	N	Unknown	Unknown	<Null> / Statistical Model	U	U	L	L	N	4/30/2024	N				
18615 EMILY CT	N/A	N	N	Unknown	Unknown	<Null> / Statistical Model	U	U	L	L	N	4/30/2024	N				
18611 EMILY CT	N/A	N	N	Unknown	Unknown	<Null> / Statistical Model	U	U	L	L	N	4/30/2024	N				
3604 ROBERT CT	N/A	N	N	Unknown	Unknown	<Null> / Statistical Model	U	U	L	L	N	4/30/2024	N				
17827 STONEBRIDGE DR	N/A	N	N	Unknown	Unknown	<Null> / Statistical Model	U	U	L	L	N	4/30/2024	N				
3330 W 183RD ST	N/A	N	N	Unknown	1984	Age of Home / Statistical Model	U	UNL	L	L	N	4/30/2024	N				
3410 W 183RD ST	N/A	N	N	Unknown	1989	Age of Home / Statistical Model	U	UNL	L	L	N	4/30/2024	N				
3316 W 183RD ST	N/A	N	N	Unknown	1984	Age of Home / Statistical Model	U	UNL	L	L	N	4/30/2024	N				
18220 KEDZIE AVE	N/A	N	N	Unknown	1973	Age of Home / Statistical Model	U	UNL	L	L	N	4/30/2024	N				
18236 KEDZIE AVE	N/A	N	N	Unknown	1973	Age of Home / Statistical Model	U	UNL	L	L	N	4/30/2024	N				
3318 W 183RD ST	N/A	N	N	Unknown	1984	Age of Home / Statistical Model	U	UNL	L	L	N	4/30/2024	N				
3326 W 183RD ST	N/A	N	N	Unknown	1984	Age of Home / Statistical Model	U	UNL	L	L	N	4/30/2024	N				
18226 KEDZIE AVE	N/A	N	N	Unknown	1973	Age of Home / Statistical Model	U	UNL	L	L	N	4/30/2024	N				
3334 W 183RD ST	N/A	N	N	Unknown	1984	Age of Home / Statistical Model	U	UNL	L	L	N	4/30/2024	N				
3350 W 183RD ST	N/A	N	N	Unknown	1984	Age of Home / Statistical Model	U	UNL	L	L	N	4/30/2024	N				
18246 KEDZIE AVE	N/A	N	N	Unknown	1973	Age of Home / Statistical Model	U	UNL	L	L	N	4/30/2024	N				
3903 CARRINGTON CT	N/A	N	N	Unknown	1996	Age of Home / Statistical Model	U	UNL	L	L	N	4/30/2024	N				
3336 W 183RD ST	N/A	N	N	Unknown	1984	Age of Home / Statistical Model	U	UNL	L	L	N	4/30/2024	N				
3360 W 183RD ST	N/A	N	N	Unknown	1984	Age of Home / Statistical Model	U	UNL	L	L	N	4/30/2024	N				
3310 W 183RD ST	N/A	N	N	Unknown	1984	Age of Home / Statistical Model	U	UNL	L	L	N	4/30/2024	N				
3312 W 183RD ST	N/A	N	N	Unknown	1984	Age of Home / Statistical Model	U	UNL	L	L	N	4/30/2024	N				
3421 GOLFVIEW DR	N/A	N	N	Unknown	1976	Age of Home / Statistical Model	U	UNL	L	L	N	4/30/2024	N				
3406 W 183RD ST	N/A	N	N	Unknown	1989	Age of Home / Statistical Model	U	UNL	L	L	N	4/30/2024	N				
3411 GOLFVIEW DR	N/A	N	N	Unknown	1977	Age of Home / Statistical Model	U	UNL	L	L	N	4/30/2024	N				
18230 KEDZIE AVE	N/A	N	N	Unknown	1973	Age of Home / Statistical Model	U	UNL	L	L	N	4/30/2024	N				
18234 KEDZIE AVE	N/A	N	N	Unknown	1973	Age of Home / Statistical Model	U	UNL	L	L	N	4/30/2024	N				
18591 MEADOW LN	N/A	N	N	Unknown	Unknown	<Null> / Statistical Model	U	U	L	L	N	4/30/2024	N				
3530 VILLAGE DR	N/A	N	N	Unknown	Unknown	<Null> / Statistical Model	U	U	L	L	N	4/30/2024	N				
18238 KEDZIE AVE	N/A	N	N	Unknown	1973	Age of Home / Statistical Model	U	UNL	L	L	N	4/30/2024	N				
18244 KEDZIE AVE	N/A	N	N	Unknown	1973	Age of Home / Statistical Model	U	UNL	L	L	N	4/30/2024	N				
3322 W 183RD ST	N/A	N	N	Unknown	1984	Age of Home / Statistical Model	U	UNL	L	L	N	4/30/2024	N				

Service Address	Lead and Copper Sample site number.	Is this a high-risk Facility or Area?	Service Line Newly Identified Since Last Submitted Inventory	Year PWS-Owned Service Line was Installed	Year Customer Side Service Line was Installed	Source of Information Used for Service Line Identification	Gooseneck/ Pigtail	PWS-Owned Service Line Material	Customer Side Service Line Material	Classification for Entire Serivice Line	Was Galvanized Service Line Material ever downstream of Lead?	Date Customer Notified of Lead Service Line	Was a Lead Service Line Previously Replaced at this Location?	Date Lead Service Line Replaced	Material of Service Line Replacement	Has the customer refused access to the property?	Date of customer waiver or IDPH notification, if customer refused access to property
3370 W 183RD ST	N/A	N	N	Unknown	1984	Age of Home / Statistical Model	U	UNL	L	L	N	4/30/2024	N				
18242 KEDZIE AVE	N/A	N	N	Unknown	1973	Age of Home / Statistical Model	U	UNL	L	L	N	4/30/2024	N				
2015 W 171ST ST	N/A	N	N	Unknown	1961	Age of Home / Statistical Model	U	UNL	L	L	N	4/30/2024	N				
2031 W 171ST ST	N/A	N	N	Unknown	1961	Age of Home / Statistical Model	U	UNL	L	L	N	4/30/2024	N				
2035 W 171ST ST	N/A	N	N	Unknown	1961	Age of Home / Statistical Model	U	UNL	L	L	N	4/30/2024	N				
18401 STONECREEK DR	N/A	N	N	Unknown	1998	Age of Home / Statistical Model	U	UNL	L	L	N	4/30/2024	N				
18613 EMILY CT	N/A	N	N	Unknown	Unknown	<Null> / Statistical Model	U	U	L	L	N	4/30/2024	N				
3816 STREAMWOOD DR	N/A	N	N	Unknown	1999	Age of Home / Statistical Model	U	UNL	L	L	N	4/30/2024	N				
3903 STREAMWOOD DR	N/A	N	N	Unknown	1998	Age of Home / Statistical Model	U	UNL	L	L	N	4/30/2024	N				
3903 RIVER RD	N/A	N	N	Unknown	2000	Age of Home / Statistical Model	U	UNL	L	L	N	4/30/2024	N				
3700 VILLAGE DR	N/A	N	N	Unknown	1993	Age of Home / Statistical Model	U	UNL	L	L	N	4/30/2024	N				
3901 CARRINGTON CT	N/A	N	N	Unknown	1996	Age of Home / Statistical Model	U	UNL	L	L	N	4/30/2024	N				
18529 MEADOW LN	N/A	N	N	Unknown	1975	Age of Home / Statistical Model	U	UNL	L	L	N	4/30/2024	N				
18411 CARRINGTON CT	N/A	N	N	Unknown	1996	Age of Home / Statistical Model	U	UNL	L	L	N	4/30/2024	N				
18526 MEADOW LN	N/A	N	N	Unknown	1975	Age of Home / Statistical Model	U	UNL	L	L	N	4/30/2024	N				
18541 MEADOW LN	N/A	N	N	Unknown	1975	Age of Home / Statistical Model	U	UNL	L	L	N	4/30/2024	N				
18414 STONECREEK DR	N/A	N	N	Unknown	1999	Age of Home / Statistical Model	U	UNL	L	L	N	4/30/2024	N				
18521 MEADOW LN	N/A	N	N	Unknown	1975	Age of Home / Statistical Model	U	UNL	L	L	N	4/30/2024	N				
18605 GOLFVIEW DR	N/A	N	N	Unknown	1977	Age of Home / Statistical Model	U	UNL	L	L	N	4/30/2024	N				
17611 SURREY LN	N/A	N	N	Unknown	1993	Age of Home / Statistical Model	U	UNL	L	L	N	4/30/2024	N				
17608 STONEBRIDGE DR	N/A	N	N	Unknown	1971	Age of Home / Statistical Model	U	UNL	L	L	N	4/30/2024	N				
2903 W 175TH ST	N/A	N	N	Unknown	Unknown	<Null> / Statistical Model	U	U	L	L	N	4/30/2024	N				
17603 SURREY LN	N/A	N	N	Unknown	1991	Age of Home / Statistical Model	U	UNL	L	L	N	4/30/2024	N				
17512 CARRIAGEWAY DR	N/A	N	N	Unknown	1979	Age of Home / Statistical Model	U	UNL	L	L	N	4/30/2024	N				
17516 CARRIAGEWAY DR	N/A	N	N	Unknown	1979	Age of Home / Statistical Model	U	UNL	L	L	N	4/30/2024	N				
17549 KEDZIE AVE	N/A	N	N	Unknown	1975	Age of Home / Statistical Model	U	UNL	L	L	N	4/30/2024	N				
17541 KEDZIE AVE	N/A	N	N	Unknown	1975	Age of Home / Statistical Model	U	UNL	L	L	N	4/30/2024	N				
17545 KEDZIE AVE	N/A	N	N	Unknown	1975	Age of Home / Statistical Model	U	UNL	L	L	N	4/30/2024	N				
17519 KEDZIE AVE	N/A	N	N	Unknown	1975	Age of Home / Statistical Model	U	UNL	L	L	N	4/30/2024	N				
17543 KEDZIE AVE	N/A	N	N	Unknown	1975	Age of Home / Statistical Model	U	UNL	L	L	N	4/30/2024	N				
17547 KEDZIE AVE	N/A	N	N	Unknown	1975	Age of Home / Statistical Model	U	UNL	L	L	N	4/30/2024	N				
17523 KEDZIE AVE	N/A	N	N	Unknown	1975	Age of Home / Statistical Model	U	UNL	L	L	N	4/30/2024	N				
17569 KEDZIE AVE	N/A	N	N	Unknown	1975	Age of Home / Statistical Model	U	UNL	L	L	N	4/30/2024	N				
17565 KEDZIE AVE	N/A	N	N	Unknown	1975	Age of Home / Statistical Model	U	UNL	L	L	N	4/30/2024	N				
17010 NOVAK DR	N/A	N	N	Unknown	Unknown	<Null> / Statistical Model	U	U	L	L	N	4/30/2024	N				
17524 CARRIAGEWAY DR	N/A	N	N	Unknown	1981	Age of Home / Statistical Model	U	UNL	L	L	N	4/30/2024	N				
17700 STONEBRIDGE DR	N/A	N	N	Unknown	1974	Age of Home / Statistical Model	U	UNL	L	L	N	4/30/2024	N				
17517 KEDZIE AVE	N/A	N	N	Unknown	1975	Age of Home / Statistical Model	U	UNL	L	L	N	4/30/2024	N				
17531 KEDZIE AVE	N/A	N	N	Unknown	1975	Age of Home / Statistical Model	U	UNL	L	L	N	4/30/2024	N				
17561 KEDZIE AVE	N/A	N	N	Unknown	1975	Age of Home / Statistical Model	U	UNL	L	L	N	4/30/2024	N				
17563 KEDZIE AVE	N/A	N	N	Unknown	1975	Age of Home / Statistical Model	U	UNL	L	L	N	4/30/2024	N				
17529 KEDZIE AVE	N/A	N	N	Unknown	1975	Age of Home / Statistical Model	U	UNL	L	L	N	4/30/2024	N				
17535 KEDZIE AVE	N/A	N	N	Unknown	1975	Age of Home / Statistical Model	U	UNL	L	L	N	4/30/2024	N				
2931 W 175TH ST	N/A	N	N	Unknown	Unknown	<Null>	U	U	U	U	N	N/R	N				
17832 RIDGEWOOD DR	N/A	N	N	Unknown	1972	Age of Home / Statistical Model	U	UNL	UNL	NL	N	N/R	N				
2624 TURTLE CREEK DR	N/A	N	N	Unknown	1960	Age of Home / Statistical Model	U	U	UNL	U	N	N/R	N				
17608 OAKWOOD DR	N/A	N	N	Unknown	1962	Age of Home / Statistical Model	U	UNL	UNL	NL	N	N/R	N				
3202 FOUNTAINEBLEAU DR	N/A	N	N	Unknown	1971	Age of Home / Statistical Model	U	UNL	UNL	NL	N	N/R	N				
3512 WOODWORTH PL	N/A	N	N	Unknown	1962	Age of Home / Statistical Model	U	UNL	UNL	NL	N	N/R	N				
3214 CHARLEMAGNE AVE	N/A	N	N	Unknown	1972	Age of Home / Statistical Model	U	UNL	UNL	NL	N	N/R	N				
2714 LARKSPUR LN	N/A	N	N	Unknown	1960	Age of Home / Statistical Model	U	U	UNL	U	N	N/R	N				
3404 FOUNTAINEBLEAU DR	N/A	N	N	Unknown	1972	Age of Home / Statistical Model	U	UNL	UNL	NL	N	N/R	N				
17805 TANGLEWOOD CT	N/A	N	N	Unknown	1975	Age of Home / Statistical Model	U	UNL	UNL	NL	N	N/R	N				
17514 OAKWOOD DR	N/A	N	N	Unknown	1960	Age of Home / Statistical Model	U	U	UNL	U	N	N/R	N				
3109 OAKWOOD DR	N/A	N	N	Unknown	1992	Age of Home / Statistical Model	U	UNL	UNL	NL	N	N/R	N				
2702 TURTLE CREEK DR	N/A	N	N	Unknown	1960	Age of Home / Statistical Model	U	U	UNL	U	N	N/R	N				
3216 MAPLE LN	N/A	N	N	Unknown	1962	Age of Home / Statistical Model	U	UNL	UNL	NL	N	N/R	N				
2703 LARKSPUR LN	N/A	N	N	Unknown	1960	Age of Home / Statistical Model	U	U	UNL	U	N	N/R	N				
17007 ELM DR	N/A	N	N	Unknown	1967	Age of Home / Statistical Model	U	UNL	UNL	NL	N	N/R	N				
22 CARRINGTON CT	N/A	N	N	Unknown	2001	Age of Home / Statistical Model	U	UNL	UNL	NL	N	N/R	N				
17004 PINE CT	N/A	N	N	Unknown	1964	Age of Home / Statistical Model	U	UNL	UNL	NL	N	N/R	N				
17815 STONEBRIDGE DR	N/A	N	N	Unknown	1971	Age of Home / Statistical Model	U	UNL	UNL	NL	N	N/R	N				
18121 CHARLEMAGNE AVE	N/A	N	N	Unknown	1974	Age of Home / Statistical Model	U	UNL	UNL	NL	N	N/R	N				

Service Address	Lead and Copper Sample site number.	Is this a high-risk Facility or Area?	Service Line Newly Identified Since Last Submitted Inventory	Year PWS-Owned Service Line was Installed	Year Customer Side Service Line was Installed	Source of Information Used for Service Line Identification	Gooseneck/ Pigtail	PWS-Owned Service Line Material	Customer Side Service Line Material	Classification for Entire Serivice Line	Was Galvanized Service Line Material ever downstream of Lead?	Date Customer Notified of Lead Service Line	Was a Lead Service Line Previously Replaced at this Location?	Date Lead Service Line Replaced	Material of Service Line Replacement	Has the customer refused access to the property?	Date of customer waiver or IDPH notification, if customer refused access to property
3107 OAKWOOD DR	N/A	N	N	Unknown	1980	Age of Home / Statistical Model	U	UNL	UNL	NL	N	N/R	N				
3400 FOUNTAINEBLEAU DR	N/A	N	N	Unknown	1969	Age of Home / Statistical Model	U	UNL	UNL	NL	N	N/R	N				
2619 TURTLE CREEK DR	N/A	N	N	Unknown	1960	Age of Home / Statistical Model	U	U	UNL	U	N	N/R	N				
3504 CHESTNUT DR	N/A	N	N	Unknown	1968	Age of Home / Statistical Model	U	UNL	UNL	NL	N	N/R	N				
3410 SEINE CT	N/A	N	N	Unknown	1975	Age of Home / Statistical Model	U	UNL	UNL	NL	N	N/R	N				
17502 BUTTERNUT RD	N/A	N	N	Unknown	1962	Age of Home / Statistical Model	U	UNL	UNL	NL	N	N/R	N				
2702 LARKSPUR LN	N/A	N	N	Unknown	1960	Age of Home / Statistical Model	U	U	UNL	U	N	N/R	N				
18419 CARRINGTON CT	N/A	N	N	Unknown	1996	Age of Home	U	UNL	UNL	NL	N	N/R	N				
3412 CHESTNUT DR	N/A	N	N	Unknown	1967	Age of Home / Statistical Model	U	UNL	UNL	NL	N	N/R	N				
2812 KNOLLWOOD PL	N/A	N	N	Unknown	1962	Age of Home / Statistical Model	U	UNL	UNL	NL	N	N/R	N				
2715 CHERRYWOOD LN	N/A	N	N	Unknown	1960	Age of Home / Statistical Model	U	U	UNL	U	N	N/R	N				
17905 ROYALE LN	N/A	N	N	Unknown	1972	Age of Home / Statistical Model	U	UNL	UNL	NL	N	N/R	N				
17212 ELM DR	N/A	N	N	Unknown	1962	Age of Home / Statistical Model	U	UNL	UNL	NL	N	N/R	N				
18455 STONECREEK DR	N/A	N	N	Unknown	1998	Age of Home	U	UNL	UNL	NL	N	N/R	N				
17510 OAKWOOD DR	N/A	N	N	Unknown	1961	Age of Home / Statistical Model	U	UNL	UNL	NL	N	N/R	N				
18124 VERSAILLES LN	N/A	N	N	Unknown	1977	Age of Home / Statistical Model	U	UNL	UNL	NL	N	N/R	N				
17814 TANGLEWOOD CT	N/A	N	N	Unknown	1988	Age of Home / Statistical Model	U	UNL	UNL	NL	N	N/R	N				
10 CARRINGTON CT	N/A	N	N	Unknown	2001	Age of Home / Statistical Model	U	UNL	UNL	NL	N	N/R	N				
17725 STONEBRIDGE DR	N/A	N	N	Unknown	1972	Age of Home / Statistical Model	U	UNL	UNL	NL	N	N/R	N				
3413 HICKORY LN	N/A	N	N	Unknown	1960	Age of Home / Statistical Model	U	U	UNL	U	N	N/R	N				
2644 W 175TH ST	N/A	N	N	Unknown	1978	Age of Home / Statistical Model	U	UNL	UNL	NL	N	N/R	N				
20 CARRINGTON CT	N/A	N	N	Unknown	2001	Age of Home / Statistical Model	U	UNL	UNL	NL	N	N/R	N				
3420 MAPLE LN	N/A	N	N	Unknown	1962	Age of Home / Statistical Model	U	UNL	UNL	NL	N	N/R	N				
2616 TURTLE CREEK DR	N/A	N	N	Unknown	1960	Age of Home / Statistical Model	U	U	UNL	U	N	N/R	N				
2713 TURTLE CREEK DR	N/A	N	N	Unknown	1961	Age of Home / Statistical Model	U	UNL	UNL	NL	N	N/R	N				
3704 STREAMWOOD DR	N/A	N	N	Unknown	1997	Age of Home	U	UNL	UNL	NL	N	N/R	N				
3415 LAUREL LN	N/A	N	N	Unknown	1965	Age of Home / Statistical Model	U	UNL	UNL	NL	N	N/R	N				
3506 CHESTNUT DR	N/A	N	N	Unknown	1968	Age of Home / Statistical Model	U	UNL	UNL	NL	N	N/R	N				
18120 ORLEANS DR	N/A	N	N	Unknown	1975	Age of Home / Statistical Model	U	UNL	UNL	NL	N	N/R	N				
2710 TURTLE CREEK DR	N/A	N	N	Unknown	1960	Age of Home / Statistical Model	U	U	UNL	U	N	N/R	N				
18450 CARRINGTON CT	N/A	N	N	Unknown	2001	Age of Home / Statistical Model	U	UNL	UNL	NL	N	N/R	N				
3301 LAUREL LN	N/A	N	N	Unknown	1964	Age of Home / Statistical Model	U	UNL	UNL	NL	N	N/R	N				
18415 RIVER RD	N/A	N	N	Unknown	1995	Age of Home / Statistical Model	U	UNL	UNL	NL	N	N/R	N				
2708 TURTLE CREEK DR	N/A	N	N	Unknown	1960	Age of Home / Statistical Model	U	U	UNL	U	N	N/R	N				
3306 LAUREL LN	N/A	N	N	Unknown	1964	Age of Home / Statistical Model	U	UNL	UNL	NL	N	N/R	N				
17512 OAKWOOD DR	N/A	N	N	Unknown	1960	Age of Home / Statistical Model	U	U	UNL	U	N	N/R	N				
3312 MAPLE LN	N/A	N	N	Unknown	1963	Age of Home / Statistical Model	U	UNL	UNL	NL	N	N/R	N				
17604 OAKWOOD DR	N/A	N	N	Unknown	1960	Age of Home / Statistical Model	U	U	UNL	U	N	N/R	N				
3500 WOODWORTH PL	N/A	N	N	Unknown	1962	Age of Home / Statistical Model	U	UNL	UNL	NL	N	N/R	N				
17475 JOVANNA RD	N/A	N	N	Unknown	1995	Age of Home	U	UNL	UNL	NL	N	N/R	N				
17613 STONEBRIDGE DR	N/A	N	N	Unknown	1971	Age of Home / Statistical Model	U	UNL	UNL	NL	N	N/R	N				
17502 DANIELLE CT	N/A	N	N	Unknown	2007	Age of Home / Statistical Model	U	UNL	UNL	NL	N	N/R	N				
3402 FOUNTAINEBLEAU DR	N/A	N	N	Unknown	1972	Age of Home / Statistical Model	U	UNL	UNL	NL	N	N/R	N				
3316 FOUNTAINEBLEAU DR	N/A	N	N	Unknown	1973	Age of Home / Statistical Model	U	UNL	UNL	NL	N	N/R	N				
2701 LARKSPUR LN	N/A	N	N	Unknown	1960	Age of Home / Statistical Model	U	U	UNL	U	N	N/R	N				
18612 AUGUSTA LN	N/A	N	N	Unknown	1998	Age of Home / Statistical Model	U	UNL	UNL	NL	N	N/R	N				
18102 VERSAILLES LN	N/A	N	N	Unknown	1973	Age of Home / Statistical Model	U	UNL	UNL	NL	N	N/R	N				
3514 WOODWORTH PL	N/A	N	N	Unknown	1962	Age of Home / Statistical Model	U	UNL	UNL	NL	N	N/R	N				
2808 KNOLLWOOD PL	N/A	N	N	Unknown	1961	Age of Home / Statistical Model	U	UNL	UNL	NL	N	N/R	N				
18501 MICHAEL CT	N/A	N	N	Unknown	1993	Age of Home / Statistical Model	U	UNL	UNL	NL	N	N/R	N				
17505 BUTTERNUT RD	N/A	N	N	Unknown	1962	Age of Home / Statistical Model	U	UNL	UNL	NL	N	N/R	N				
3508 WOODWORTH PL	N/A	N	N	Unknown	1962	Age of Home / Statistical Model	U	UNL	UNL	NL	N	N/R	N				
17415 CENTRAL PARK AVE	N/A	N	N	Unknown	2007	Age of Home / Statistical Model	U	UNL	UNL	NL	N	N/R	N				
17510 BUTTERNUT RD	N/A	N	N	Unknown	1962	Age of Home / Statistical Model	U	UNL	UNL	NL	N	N/R	N				
3515 BIRCHWOOD DR	N/A	N	N	Unknown	1971	Age of Home / Statistical Model	U	UNL	UNL	NL	N	N/R	N				
2706 LARKSPUR LN	N/A	N	N	Unknown	1960	Age of Home / Statistical Model	U	U	UNL	U	N	N/R	N				
16917 ELM DR	N/A	N	N	Unknown	1967	Age of Home / Statistical Model	U	UNL	UNL	NL	N	N/R	N				
2637 W 175TH ST	N/A	N	N	Unknown	1962	Age of Home / Statistical Model	U	UNL	UNL	NL	N	N/R	N				
17113 LOCUST DR	N/A	N	N	Unknown	1967	Age of Home / Statistical Model	U	UNL	UNL	NL	N	N/R	N				
17911 OLD TRAIL RD	N/A	N	N	Unknown	1988	Age of Home / Statistical Model	U	UNL	UNL	NL	N	N/R	N				
18410 RIVER RD	N/A	N	N	Unknown	1997	Age of Home / Statistical Model	U	UNL	UNL	NL	N	N/R	N				
3310 MAPLE LN	N/A	N	N	Unknown	1961	Age of Home / Statistical Model	U	UNL	UNL	NL	N	N/R	N				
3003 GREENWOOD RD	N/A	N	N	Unknown	1971	Age of Home / Statistical Model	U	UNL	UNL	NL	N	N/R	N				

Service Address	Lead and Copper Sample site number.	Is this a high-risk Facility or Area?	Service Line Newly Identified Since Last Submitted Inventory	Year PWS-Owned Service Line was Installed	Year Customer Side Service Line was Installed	Source of Information Used for Service Line Identification	Gooseneck/ Pigtail	PWS-Owned Service Line Material	Customer Side Service Line Material	Classification for Entire Serivice Line	Was Galvanized Service Line Material ever downstream of Lead?	Date Customer Notified of Lead Service Line	Was a Lead Service Line Previously Replaced at this Location?	Date Lead Service Line Replaced	Material of Service Line Replacement	Has the customer refused access to the property?	Date of customer waiver or IDPH notification, if customer refused access to property
3005 GREENWOOD RD	N/A	N	N	Unknown	1971	Age of Home / Statistical Model	U	UNL	UNL	NL	N	N/R	N				
18505 ALEXIS CT	N/A	N	N	Unknown	1997	Age of Home / Statistical Model	U	UNL	UNL	NL	N	N/R	N				
3508 CHESTNUT DR	N/A	N	N	Unknown	1968	Age of Home / Statistical Model	U	UNL	UNL	NL	N	N/R	N				
18409 RIVER RD	N/A	N	N	Unknown	1995	Age of Home / Statistical Model	U	UNL	UNL	NL	N	N/R	N				
3201 BIRCHWOOD DR	N/A	N	N	Unknown	1965	Age of Home / Statistical Model	U	UNL	UNL	NL	N	N/R	N				
2905 GREENWOOD RD	N/A	N	N	Unknown	1969	Age of Home / Statistical Model	U	UNL	UNL	NL	N	N/R	N				
3418 BIRCHWOOD DR	N/A	N	N	Unknown	1970	Age of Home / Statistical Model	U	UNL	UNL	NL	N	N/R	N				
17909 OLD TRAIL RD	N/A	N	N	Unknown	1979	Age of Home / Statistical Model	U	UNL	UNL	NL	N	N/R	N				
2907 GREENWOOD RD	N/A	N	N	Unknown	1969	Age of Home / Statistical Model	U	UNL	UNL	NL	N	N/R	N				
2803 GREENWOOD RD	N/A	N	N	Unknown	1963	Age of Home / Statistical Model	U	UNL	UNL	NL	N	N/R	N				
17106 ELM DR	N/A	N	N	Unknown	1964	Age of Home / Statistical Model	U	UNL	UNL	NL	N	N/R	N				
3009 GREENWOOD RD	N/A	N	N	Unknown	1971	Age of Home / Statistical Model	U	UNL	UNL	NL	N	N/R	N				
3419 MAPLE LN	N/A	N	N	Unknown	1962	Age of Home / Statistical Model	U	UNL	UNL	NL	N	N/R	N				
3007 GREENWOOD RD	N/A	N	N	Unknown	1971	Age of Home / Statistical Model	U	UNL	UNL	NL	N	N/R	N				
17107 ELM DR	N/A	N	N	Unknown	1962	Age of Home / Statistical Model	U	UNL	UNL	NL	N	N/R	N				
2612 W 175TH ST	N/A	N	N	Unknown	1958	Age of Home / Statistical Model	U	U	UNL	U	N	N/R	N				
2807 GREENWOOD RD	N/A	N	N	Unknown	1963	Age of Home / Statistical Model	U	UNL	UNL	NL	N	N/R	N				
3316 MAPLE LN	N/A	N	N	Unknown	1961	Age of Home / Statistical Model	U	UNL	UNL	NL	N	N/R	N				
17115 LOCUST DR	N/A	N	N	Unknown	1967	Age of Home / Statistical Model	U	UNL	UNL	NL	N	N/R	N				
18600 AUGUSTA LN	N/A	N	N	Unknown	2001	Age of Home / Statistical Model	U	UNL	UNL	NL	N	N/R	N				
3513 HAZEL LN	N/A	N	N	Unknown	1963	Age of Home / Statistical Model	U	UNL	UNL	NL	N	N/R	N				
3610 GLYNWOOD LN	N/A	N	N	Unknown	1972	Age of Home / Statistical Model	U	UNL	UNL	NL	N	N/R	N				
3410 CHAMBORD LN	N/A	N	N	Unknown	1974	Age of Home / Statistical Model	U	UNL	UNL	NL	N	N/R	N				
17611 BALMORAL LN	N/A	N	N	Unknown	1993	Age of Home / Statistical Model	U	UNL	UNL	NL	N	N/R	N				
17406 WELLINGTON DR	N/A	N	N	Unknown	1974	Age of Home / Statistical Model	U	UNL	UNL	NL	N	N/R	N				
3414 CHAMBORD LN	N/A	N	N	Unknown	1976	Age of Home / Statistical Model	U	UNL	UNL	NL	N	N/R	N				
17611 ARLINGTON LN	N/A	N	N	Unknown	1998	Age of Home / Statistical Model	U	UNL	UNL	NL	N	N/R	N				
3323 MONTMARTE AVE	N/A	N	N	Unknown	1971	Age of Home / Statistical Model	U	UNL	UNL	NL	N	N/R	N				
3403 W 173RD ST	N/A	N	N	Unknown	1960	Age of Home / Statistical Model	U	U	UNL	U	N	N/R	N				
17800 TANGLEWOOD CT	N/A	N	N	Unknown	1992	Age of Home / Statistical Model	U	UNL	UNL	NL	N	N/R	N				
17724 TANGLEWOOD CT	N/A	N	N	Unknown	1993	Age of Home / Statistical Model	U	UNL	UNL	NL	N	N/R	N				
17319 BURR OAK LN	N/A	N	N	Unknown	1969	Age of Home / Statistical Model	U	UNL	UNL	NL	N	N/R	N				
3101 SMOKETREE CT	N/A	N	N	Unknown	1976	Age of Home / Statistical Model	U	UNL	UNL	NL	N	N/R	N				
17812 TANGLEWOOD CT	N/A	N	N	Unknown	1988	Age of Home / Statistical Model	U	UNL	UNL	NL	N	N/R	N				
3617 BRIAR LN	N/A	N	N	Unknown	1987	Age of Home / Statistical Model	U	UNL	UNL	NL	N	N/R	N				
17702 ARLINGTON LN	N/A	N	N	Unknown	1996	Age of Home / Statistical Model	U	UNL	UNL	NL	N	N/R	N				
3601 BRIAR LN	N/A	N	N	Unknown	1977	Age of Home / Statistical Model	U	UNL	UNL	NL	N	N/R	N				
17607 ARLINGTON LN	N/A	N	N	Unknown	1998	Age of Home / Statistical Model	U	UNL	UNL	NL	N	N/R	N				
3106 SMOKETREE CT	N/A	N	N	Unknown	1976	Age of Home / Statistical Model	U	UNL	UNL	NL	N	N/R	N				
17002 PINE CT	N/A	N	N	Unknown	1966	Age of Home / Statistical Model	U	UNL	UNL	NL	N	N/R	N				
2717 CHERRYWOOD LN	N/A	N	N	Unknown	1964	Age of Home / Statistical Model	U	UNL	UNL	NL	N	N/R	N				
3425 MONTMARTE AVE	N/A	N	N	Unknown	1974	Age of Home / Statistical Model	U	UNL	UNL	NL	N	N/R	N				
3406 BIRCHWOOD DR	N/A	N	N	Unknown	1970	Age of Home / Statistical Model	U	UNL	UNL	NL	N	N/R	N				
17506 OAKWOOD DR	N/A	N	N	Unknown	1961	Age of Home / Statistical Model	U	UNL	UNL	NL	N	N/R	N				
3603 BRIAR LN	N/A	N	N	Unknown	1977	Age of Home / Statistical Model	U	UNL	UNL	NL	N	N/R	N				
3411 HICKORY LN	N/A	N	N	Unknown	1960	Age of Home / Statistical Model	U	U	UNL	U	N	N/R	N				
17508 OAKWOOD DR	N/A	N	N	Unknown	1960	Age of Home / Statistical Model	U	U	UNL	U	N	N/R	N				
17810 TANGLEWOOD CT	N/A	N	N	Unknown	1988	Age of Home / Statistical Model	U	UNL	UNL	NL	N	N/R	N				
17817 OLD TRAIL RD	N/A	N	N	Unknown	1977	Age of Home / Statistical Model	U	UNL	UNL	NL	N	N/R	N				
3416 CHESTNUT DR	N/A	N	N	Unknown	1968	Age of Home / Statistical Model	U	UNL	UNL	NL	N	N/R	N				
2710 CHERRYWOOD LN	N/A	N	N	Unknown	1960	Age of Home / Statistical Model	U	U	UNL	U	N	N/R	N				
18623 AUGUSTA LN	N/A	N	N	Unknown	1998	Age of Home / Statistical Model	U	UNL	UNL	NL	N	N/R	N				
3422 BIRCHWOOD DR	N/A	N	N	Unknown	1970	Age of Home / Statistical Model	U	UNL	UNL	NL	N	N/R	N				
2716 TURTLE CREEK DR	N/A	N	N	Unknown	1960	Age of Home / Statistical Model	U	U	UNL	U	N	N/R	N				
17904 MILLSTONE RD	N/A	N	N	Unknown	1988	Age of Home / Statistical Model	U	UNL	UNL	NL	N	N/R	N				
3605 BRIAR LN	N/A	N	N	Unknown	1977	Age of Home / Statistical Model	U	UNL	UNL	NL	N	N/R	N				
3314 MAPLE LN	N/A	N	N	Unknown	1962	Age of Home / Statistical Model	U	UNL	UNL	NL	N	N/R	N				
3105 SHAGBARK LN	N/A	N	N	Unknown	1978	Age of Home / Statistical Model	U	UNL	UNL	NL	N	N/R	N				
18506 INDIE CT	N/A	N	N	Unknown	1998	Age of Home / Statistical Model	U	UNL	UNL	NL	N	N/R	N				
17809 OAKWOOD DR	N/A	N	N	Unknown	1970	Age of Home / Statistical Model	U	UNL	UNL	NL	N	N/R	N				
3420 BIRCHWOOD DR	N/A	N	N	Unknown	1970	Age of Home / Statistical Model	U	UNL	UNL	NL	N	N/R	N				
17013 ELM DR	N/A	N	N	Unknown	1965	Age of Home / Statistical Model	U	UNL	UNL	NL	N	N/R	N				
17800 PEBBLEWOOD LN	N/A	N	N	Unknown	1968	Age of Home / Statistical Model	U	UNL	UNL	NL	N	N/R	N				

Service Address	Lead and Copper Sample site number.	Is this a high-risk Facility or Area?	Service Line Newly Identified Since Last Submitted Inventory	Year PWS-Owned Service Line was Installed	Year Customer Side Service Line was Installed	Source of Information Used for Service Line Identification	Gooseneck/ Pigtail	PWS-Owned Service Line Material	Customer Side Service Line Material	Classification for Entire Serivice Line	Was Galvanized Service Line Material ever downstream of Lead?	Date Customer Notified of Lead Service Line	Was a Lead Service Line Previously Replaced at this Location?	Date Lead Service Line Replaced	Material of Service Line Replacement	Has the customer refused access to the property?	Date of customer waiver or IDPH notification, if customer refused access to property
3422 MAPLE LN	N/A	N	N	Unknown	1964	Age of Home / Statistical Model	U	UNL	UNL	NL	N	N/R	N				
18609 AUGUSTA LN	N/A	N	N	Unknown	2000	Age of Home / Statistical Model	U	UNL	UNL	NL	N	N/R	N				
17001 LOCUST DR	N/A	N	N	Unknown	1967	Age of Home / Statistical Model	U	UNL	UNL	NL	N	N/R	N				
2620 TURTLE CREEK DR	N/A	N	N	Unknown	1960	Age of Home / Statistical Model	U	U	UNL	U	N	N/R	N				
3006 BUTTONWOOD WALK	N/A	N	N	Unknown	1970	Age of Home / Statistical Model	U	UNL	UNL	NL	N	N/R	N				
3815 CARRINGTON DR	N/A	N	N	Unknown	1998	Age of Home / Statistical Model	U	UNL	UNL	NL	N	N/R	N				
2722 LARKSPUR LN	N/A	N	N	Unknown	1960	Age of Home / Statistical Model	U	U	UNL	U	N	N/R	N				
2600 W 175TH ST	N/A	N	N	Unknown	1957	Age of Home / Statistical Model	U	U	UNL	U	N	N/R	N				
2622 TURTLE CREEK DR	N/A	N	N	Unknown	1961	Age of Home / Statistical Model	U	UNL	UNL	NL	N	N/R	N				
3817 CARRINGTON DR	N/A	N	N	Unknown	1998	Age of Home / Statistical Model	U	UNL	UNL	NL	N	N/R	N				
2724 LARKSPUR LN	N/A	N	N	Unknown	1960	Age of Home / Statistical Model	U	U	UNL	U	N	N/R	N				
3203 FOUNTAINEBLEAU DR	N/A	N	N	Unknown	1971	Age of Home / Statistical Model	U	UNL	UNL	NL	N	N/R	N				
3320 CHESTNUT CT	N/A	N	N	Unknown	1966	Age of Home / Statistical Model	U	UNL	UNL	NL	N	N/R	N				
3613 RIVER RD	N/A	N	N	Unknown	1999	Age of Home / Statistical Model	U	UNL	UNL	NL	N	N/R	N				
17811 OAKWOOD DR	N/A	N	N	Unknown	1970	Age of Home / Statistical Model	U	UNL	UNL	NL	N	N/R	N				
2638 W 175TH ST	N/A	N	N	Unknown	1978	Age of Home / Statistical Model	U	UNL	UNL	NL	N	N/R	N				
17803 OAKWOOD DR	N/A	N	N	Unknown	1968	Age of Home / Statistical Model	U	UNL	UNL	NL	N	N/R	N				
3408 BIRCHWOOD DR	N/A	N	N	Unknown	1971	Age of Home / Statistical Model	U	UNL	UNL	NL	N	N/R	N				
18502 INDIE CT	N/A	N	N	Unknown	1998	Age of Home / Statistical Model	U	UNL	UNL	NL	N	N/R	N				
17910 MILLSTONE RD	N/A	N	N	Unknown	1988	Age of Home / Statistical Model	U	UNL	UNL	NL	N	N/R	N				
2917 GREENWOOD RD	N/A	N	N	Unknown	1971	Age of Home / Statistical Model	U	UNL	UNL	NL	N	N/R	N				
3418 CHESTNUT DR	N/A	N	N	Unknown	1968	Age of Home / Statistical Model	U	UNL	UNL	NL	N	N/R	N				
3615 RIVER RD	N/A	N	N	Unknown	1998	Age of Home / Statistical Model	U	UNL	UNL	NL	N	N/R	N				
3108 SMOKETREE CT	N/A	N	N	Unknown	1990	Age of Home / Statistical Model	U	UNL	UNL	NL	N	N/R	N				
17105 ELM DR	N/A	N	N	Unknown	1963	Age of Home / Statistical Model	U	UNL	UNL	NL	N	N/R	N				
3318 CHESTNUT CT	N/A	N	N	Unknown	1966	Age of Home / Statistical Model	U	UNL	UNL	NL	N	N/R	N				
17616 OAKWOOD DR	N/A	N	N	Unknown	1961	Age of Home / Statistical Model	U	UNL	UNL	NL	N	N/R	N				
17412 CENTRAL PARK AVE	N/A	N	N	Unknown	2007	Age of Home / Statistical Model	U	UNL	UNL	NL	N	N/R	N				
2636 W 175TH ST	N/A	N	N	Unknown	1956	Age of Home / Statistical Model	U	U	UNL	U	N	N/R	N				
18505 INDIE CT	N/A	N	N	Unknown	2000	Age of Home / Statistical Model	U	UNL	UNL	NL	N	N/R	N				
3512 BIRCHWOOD DR	N/A	N	N	Unknown	1970	Age of Home / Statistical Model	U	UNL	UNL	NL	N	N/R	N				
2919 GREENWOOD RD	N/A	N	N	Unknown	1971	Age of Home / Statistical Model	U	UNL	UNL	NL	N	N/R	N				
2608 W 175TH ST	N/A	N	N	Unknown	1957	Age of Home / Statistical Model	U	U	UNL	U	N	N/R	N				
17503 BUTTERNUT RD	N/A	N	N	Unknown	1963	Age of Home / Statistical Model	U	UNL	UNL	NL	N	N/R	N				
17825 OLD TRAIL RD	N/A	N	N	Unknown	1977	Age of Home / Statistical Model	U	UNL	UNL	NL	N	N/R	N				
18411 RIVER RD	N/A	N	N	Unknown	1995	Age of Home / Statistical Model	U	UNL	UNL	NL	N	N/R	N				
17907 OLD TRAIL RD	N/A	N	N	Unknown	1978	Age of Home / Statistical Model	U	UNL	UNL	NL	N	N/R	N				
3402 CHAMBORD LN	N/A	N	N	Unknown	1972	Age of Home / Statistical Model	U	UNL	UNL	NL	N	N/R	N				
17903 ROYALE LN	N/A	N	N	Unknown	1974	Age of Home / Statistical Model	U	UNL	UNL	NL	N	N/R	N				
17801 DOGWOOD LN	N/A	N	N	Unknown	1962	Age of Home / Statistical Model	U	UNL	UNL	NL	N	N/R	N				
3514 BIRCHWOOD DR	N/A	N	N	Unknown	1970	Age of Home / Statistical Model	U	UNL	UNL	NL	N	N/R	N				
17819 OLD TRAIL RD	N/A	N	N	Unknown	1976	Age of Home / Statistical Model	U	UNL	UNL	NL	N	N/R	N				
17504 BUTTERNUT RD	N/A	N	N	Unknown	1962	Age of Home / Statistical Model	U	UNL	UNL	NL	N	N/R	N				
18456 CARRINGTON CT	N/A	N	N	Unknown	1999	Age of Home / Statistical Model	U	UNL	UNL	NL	N	N/R	N				
3308 LAUREL LN	N/A	N	N	Unknown	1965	Age of Home / Statistical Model	U	UNL	UNL	NL	N	N/R	N				
17905 OLD TRAIL RD	N/A	N	N	Unknown	1980	Age of Home / Statistical Model	U	UNL	UNL	NL	N	N/R	N				
18122 CHARLEMAGNE AVE	N/A	N	N	Unknown	1975	Age of Home / Statistical Model	U	UNL	UNL	NL	N	N/R	N				
18407 RIVER RD	N/A	N	N	Unknown	1995	Age of Home / Statistical Model	U	UNL	UNL	NL	N	N/R	N				
3812 CARRINGTON DR	N/A	N	N	Unknown	1998	Age of Home / Statistical Model	U	UNL	UNL	NL	N	N/R	N				
17823 OLD TRAIL RD	N/A	N	N	Unknown	1978	Age of Home / Statistical Model	U	UNL	UNL	NL	N	N/R	N				
17003 LOCUST DR	N/A	N	N	Unknown	1967	Age of Home / Statistical Model	U	UNL	UNL	NL	N	N/R	N				
3903 CARRINGTON DR	N/A	N	N	Unknown	1999	Age of Home / Statistical Model	U	UNL	UNL	NL	N	N/R	N				
17500 BUTTERNUT RD	N/A	N	N	Unknown	1961	Age of Home / Statistical Model	U	UNL	UNL	NL	N	N/R	N				
2819 GREENWOOD RD	N/A	N	N	Unknown	1969	Age of Home / Statistical Model	U	UNL	UNL	NL	N	N/R	N				
3505 CHESTNUT DR	N/A	N	N	Unknown	1968	Age of Home / Statistical Model	U	UNL	UNL	NL	N	N/R	N				
3611 WELLINGTON CT	N/A	N	N	Unknown	1971	Age of Home / Statistical Model	U	UNL	UNL	NL	N	N/R	N				
3110 OAKWOOD DR	N/A	N	N	Unknown	1979	Age of Home / Statistical Model	U	UNL	UNL	NL	N	N/R	N				
3511 FOUNTAINEBLEAU DR	N/A	N	N	Unknown	1974	Age of Home / Statistical Model	U	UNL	UNL	NL	N	N/R	N				
17616 ARLINGTON LN	N/A	N	N	Unknown	1996	Age of Home / Statistical Model	U	UNL	UNL	NL	N	N/R	N				
17619 CENTRAL PARK AVE	N/A	N	N	Unknown	1995	Age of Home / Statistical Model	U	UNL	UNL	NL	N	N/R	N				
18605 AUGUSTA LN	N/A	N	N	Unknown	2001	Age of Home / Statistical Model	U	UNL	UNL	NL	N	N/R	N				
17903 CHARTRES CT	N/A	N	N	Unknown	1972	Age of Home / Statistical Model	U	UNL	UNL	NL	N	N/R	N				
3011 SURREY LN	N/A	N	N	Unknown	1993	Age of Home / Statistical Model	U	UNL	UNL	NL	N	N/R	N				

Service Address	Lead and Copper Sample site number.	Is this a high-risk Facility or Area?	Service Line Newly Identified Since Last Submitted Inventory	Year PWS-Owned Service Line was Installed	Year Customer Side Service Line was Installed	Source of Information Used for Service Line Identification	Gooseneck/ Pigtail	PWS-Owned Service Line Material	Customer Side Service Line Material	Classification for Entire Serivice Line	Was Galvanized Service Line Material ever downstream of Lead?	Date Customer Notified of Lead Service Line	Was a Lead Service Line Previously Replaced at this Location?	Date Lead Service Line Replaced	Material of Service Line Replacement	Has the customer refused access to the property?	Date of customer waiver or IDPH notification, if customer refused access to property
3909 EDGEWATER DR	N/A	N	N	Unknown	1993	Age of Home / Statistical Model	U	UNL	UNL	NL	N	N/R	N				
17305 BURR OAK LN	N/A	N	N	Unknown	1966	Age of Home / Statistical Model	U	UNL	UNL	NL	N	N/R	N				
17311 CENTRAL PARK AVE	N/A	N	N	Unknown	1971	Age of Home / Statistical Model	U	UNL	UNL	NL	N	N/R	N				
3709 TAMARIND LN	N/A	N	N	Unknown	1971	Age of Home / Statistical Model	U	UNL	UNL	NL	N	N/R	N				
18604 AUGUSTA LN	N/A	N	N	Unknown	2001	Age of Home / Statistical Model	U	UNL	UNL	NL	N	N/R	N				
17509 CENTRAL PARK AVE	N/A	N	N	Unknown	1994	Age of Home / Statistical Model	U	UNL	UNL	NL	N	N/R	N				
3615 PEACH GROVE LN	N/A	N	N	Unknown	1974	Age of Home / Statistical Model	U	UNL	UNL	NL	N	N/R	N				
3704 TAMARIND LN	N/A	N	N	Unknown	1972	Age of Home / Statistical Model	U	UNL	UNL	NL	N	N/R	N				
3535 MARSEILLE LN	N/A	N	N	Unknown	1978	Age of Home / Statistical Model	U	UNL	UNL	NL	N	N/R	N				
3407 HICKORY LN	N/A	N	N	Unknown	1960	Age of Home / Statistical Model	U	U	UNL	U	N	N/R	N				
3712 RIVER RD	N/A	N	N	Unknown	1996	Age of Home / Statistical Model	U	UNL	UNL	NL	N	N/R	N				
3614 BRIAR LN	N/A	N	N	Unknown	1979	Age of Home / Statistical Model	U	UNL	UNL	NL	N	N/R	N				
17118 LOCUST DR	N/A	N	N	Unknown	1967	Age of Home / Statistical Model	U	UNL	UNL	NL	N	N/R	N				
17219 SPRINGTIDE LN	N/A	N	N	Unknown	1971	Age of Home / Statistical Model	U	UNL	UNL	NL	N	N/R	N				
17218 PEACH GROVE LN	N/A	N	N	Unknown	1971	Age of Home / Statistical Model	U	UNL	UNL	NL	N	N/R	N				
17604 ARLINGTON LN	N/A	N	N	Unknown	1993	Age of Home / Statistical Model	U	UNL	UNL	NL	N	N/R	N				
3911 EDGEWATER DR	N/A	N	N	Unknown	1993	Age of Home / Statistical Model	U	UNL	UNL	NL	N	N/R	N				
17613 BALMORAL LN	N/A	N	N	Unknown	1995	Age of Home / Statistical Model	U	UNL	UNL	NL	N	N/R	N				
17615 ARLINGTON LN	N/A	N	N	Unknown	1998	Age of Home / Statistical Model	U	UNL	UNL	NL	N	N/R	N				
3108 OAKWOOD DR	N/A	N	N	Unknown	1982	Age of Home / Statistical Model	U	UNL	UNL	NL	N	N/R	N				
3218 WOODWORTH PL	N/A	N	N	Unknown	1960	Age of Home / Statistical Model	U	U	UNL	U	N	N/R	N				
18507 INDIE CT	N/A	N	N	Unknown	1997	Age of Home / Statistical Model	U	UNL	UNL	NL	N	N/R	N				
3624 GLYNWOOD LN	N/A	N	N	Unknown	1971	Age of Home / Statistical Model	U	UNL	UNL	NL	N	N/R	N				
17826 OLD TRAIL RD	N/A	N	N	Unknown	1978	Age of Home / Statistical Model	U	UNL	UNL	NL	N	N/R	N				
18509 MICHAEL CT	N/A	N	N	Unknown	1995	Age of Home / Statistical Model	U	UNL	UNL	NL	N	N/R	N				
3406 CHAMBORD LN	N/A	N	N	Unknown	1973	Age of Home / Statistical Model	U	UNL	UNL	NL	N	N/R	N				
17621 CENTRAL PARK AVE	N/A	N	N	Unknown	1995	Age of Home / Statistical Model	U	UNL	UNL	NL	N	N/R	N				
17609 ARLINGTON LN	N/A	N	N	Unknown	1998	Age of Home / Statistical Model	U	UNL	UNL	NL	N	N/R	N				
18511 MICHAEL CT	N/A	N	N	Unknown	1996	Age of Home / Statistical Model	U	UNL	UNL	NL	N	N/R	N				
17813 RIDGEWOOD DR	N/A	N	N	Unknown	1975	Age of Home / Statistical Model	U	UNL	UNL	NL	N	N/R	N				
17212 CENTRAL PARK AVE	N/A	N	N	Unknown	1966	Age of Home / Statistical Model	U	UNL	UNL	NL	N	N/R	N				
3013 SURREY LN	N/A	N	N	Unknown	1993	Age of Home / Statistical Model	U	UNL	UNL	NL	N	N/R	N				
18412 RIVER RD	N/A	N	N	Unknown	1995	Age of Home / Statistical Model	U	UNL	UNL	NL	N	N/R	N				
3605 WELLINGTON CT	N/A	N	N	Unknown	1971	Age of Home / Statistical Model	U	UNL	UNL	NL	N	N/R	N				
17205 SPRINGTIDE LN	N/A	N	N	Unknown	1972	Age of Home / Statistical Model	U	UNL	UNL	NL	N	N/R	N				
3613 PEACH GROVE LN	N/A	N	N	Unknown	1971	Age of Home / Statistical Model	U	UNL	UNL	NL	N	N/R	N				
17304 APPLE TREE DR	N/A	N	N	Unknown	1973	Age of Home / Statistical Model	U	UNL	UNL	NL	N	N/R	N				
18313 CARRINGTON DR	N/A	Y	N	Unknown	1998	Age of Home / Statistical Model	U	UNL	UNL	NL	N	N/R	N				
3112 OAKWOOD DR	N/A	N	N	Unknown	1993	Age of Home / Statistical Model	U	UNL	UNL	NL	N	N/R	N				
3619 WHEELWOOD CT	N/A	N	N	Unknown	1972	Age of Home / Statistical Model	U	UNL	UNL	NL	N	N/R	N				
3421 HAZEL LN	N/A	N	N	Unknown	1964	Age of Home / Statistical Model	U	UNL	UNL	NL	N	N/R	N				
17314 BURR OAK LN	N/A	N	N	Unknown	1965	Age of Home / Statistical Model	U	UNL	UNL	NL	N	N/R	N				
3114 OAKWOOD DR	N/A	N	N	Unknown	1993	Age of Home / Statistical Model	U	UNL	UNL	NL	N	N/R	N				
17810 STONEBRIDGE DR	N/A	N	N	Unknown	1990	Age of Home / Statistical Model	U	UNL	UNL	NL	N	N/R	N				
3106 OAKWOOD DR	N/A	N	N	Unknown	1981	Age of Home / Statistical Model	U	UNL	UNL	NL	N	N/R	N				
17309 CENTRAL PARK AVE	N/A	N	N	Unknown	1965	Age of Home / Statistical Model	U	UNL	UNL	NL	N	N/R	N				
17318 BURR OAK LN	N/A	N	N	Unknown	1970	Age of Home / Statistical Model	U	UNL	UNL	NL	N	N/R	N				
26 CARRINGTON CT	N/A	N	N	Unknown	2001	Age of Home / Statistical Model	U	UNL	UNL	NL	N	N/R	N				
17917 NORMANDY LN	N/A	N	N	Unknown	1974	Age of Home / Statistical Model	U	UNL	UNL	NL	N	N/R	N				
17606 BALMORAL LN	N/A	N	N	Unknown	1993	Age of Home / Statistical Model	U	UNL	UNL	NL	N	N/R	N				
3627 GLYNWOOD LN	N/A	N	N	Unknown	1971	Age of Home / Statistical Model	U	UNL	UNL	NL	N	N/R	N				
3513 FOUNTAINEBLEAU DR	N/A	N	N	Unknown	1974	Age of Home / Statistical Model	U	UNL	UNL	NL	N	N/R	N				
17309 PEACH GROVE LN	N/A	N	N	Unknown	1971	Age of Home / Statistical Model	U	UNL	UNL	NL	N	N/R	N				
17609 BALMORAL LN	N/A	N	N	Unknown	1993	Age of Home / Statistical Model	U	UNL	UNL	NL	N	N/R	N				
3327 MONTMARTE AVE	N/A	N	N	Unknown	1973	Age of Home / Statistical Model	U	UNL	UNL	NL	N	N/R	N				
3423 HAZEL LN	N/A	N	N	Unknown	1964	Age of Home / Statistical Model	U	UNL	UNL	NL	N	N/R	N				
3104 OAKWOOD DR	N/A	N	N	Unknown	1980	Age of Home / Statistical Model	U	UNL	UNL	NL	N	N/R	N				
3607 WELLINGTON CT	N/A	N	N	Unknown	1971	Age of Home / Statistical Model	U	UNL	UNL	NL	N	N/R	N				
17511 CENTRAL PARK AVE	N/A	N	N	Unknown	1994	Age of Home / Statistical Model	U	UNL	UNL	NL	N	N/R	N				
3501 HAZEL LN	N/A	N	N	Unknown	1965	Age of Home / Statistical Model	U	UNL	UNL	NL	N	N/R	N				
3617 COVENTRY CT	N/A	N	N	Unknown	1971	Age of Home / Statistical Model	U	UNL	UNL	NL	N	N/R	N				
3715 WELLINGTON DR	N/A	N	N	Unknown	1971	Age of Home / Statistical Model	U	UNL	UNL	NL	N	N/R	N				
3802 RIVER RD	N/A	N	N	Unknown	1996	Age of Home / Statistical Model	U	UNL	UNL	NL	N	N/R	N				

Service Address	Lead and Copper Sample site number.	Is this a high-risk Facility or Area?	Service Line Newly Identified Since Last Submitted Inventory	Year PWS-Owned Service Line was Installed	Year Customer Side Service Line was Installed	Source of Information Used for Service Line Identification	Gooseneck/ Pigtail	PWS-Owned Service Line Material	Customer Side Service Line Material	Classification for Entire Serivice Line	Was Galvanized Service Line Material ever downstream of Lead?	Date Customer Notified of Lead Service Line	Was a Lead Service Line Previously Replaced at this Location?	Date Lead Service Line Replaced	Material of Service Line Replacement	Has the customer refused access to the property?	Date of customer waiver or IDPH notification, if customer refused access to property
3418 HICKORY LN	N/A	N	N	Unknown	1960	Age of Home / Statistical Model	U	U	UNL	U	N	N/R	N				
17204 COTTONWOOD CT	N/A	N	N	Unknown	1971	Age of Home / Statistical Model	U	UNL	UNL	NL	N	N/R	N				
3800 RIVER RD	N/A	N	N	Unknown	1996	Age of Home / Statistical Model	U	UNL	UNL	NL	N	N/R	N				
3431 WOODWORTH PL	N/A	N	N	Unknown	1962	Age of Home / Statistical Model	U	UNL	UNL	NL	N	N/R	N				
3104 SMOKETREE CT	N/A	N	N	Unknown	1976	Age of Home / Statistical Model	U	UNL	UNL	NL	N	N/R	N				
3607 TAMARIND LN	N/A	N	N	Unknown	1975	Age of Home / Statistical Model	U	UNL	UNL	NL	N	N/R	N				
3609 BRIAR LN	N/A	N	N	Unknown	1979	Age of Home / Statistical Model	U	UNL	UNL	NL	N	N/R	N				
3206 BIRCHWOOD DR	N/A	N	N	Unknown	1971	Age of Home / Statistical Model	U	UNL	UNL	NL	N	N/R	N				
3109 SMOKETREE CT	N/A	N	N	Unknown	1978	Age of Home / Statistical Model	U	UNL	UNL	NL	N	N/R	N				
3608 GLYNWOOD LN	N/A	N	N	Unknown	1976	Age of Home / Statistical Model	U	UNL	UNL	NL	N	N/R	N				
17908 OLD TRAIL RD	N/A	N	N	Unknown	1977	Age of Home / Statistical Model	U	UNL	UNL	NL	N	N/R	N				
17615 BALMORAL LN	N/A	N	N	Unknown	1993	Age of Home / Statistical Model	U	UNL	UNL	NL	N	N/R	N				
17824 OLD TRAIL RD	N/A	N	N	Unknown	1976	Age of Home / Statistical Model	U	UNL	UNL	NL	N	N/R	N				
3111 OAKWOOD DR	N/A	N	N	Unknown	1979	Age of Home / Statistical Model	U	UNL	UNL	NL	N	N/R	N				
17208 ELM DR	N/A	N	N	Unknown	1962	Age of Home / Statistical Model	U	UNL	UNL	NL	N	N/R	N				
3715 RIVER RD	N/A	N	N	Unknown	1995	Age of Home / Statistical Model	U	UNL	UNL	NL	N	N/R	N				
17811 RIDGEWOOD DR	N/A	N	N	Unknown	1975	Age of Home / Statistical Model	U	UNL	UNL	NL	N	N/R	N				
3713 WELLINGTON DR	N/A	N	N	Unknown	1971	Age of Home / Statistical Model	U	UNL	UNL	NL	N	N/R	N				
3214 MAPLE LN	N/A	N	N	Unknown	1961	Age of Home / Statistical Model	U	UNL	UNL	NL	N	N/R	N				
3803 RIVER RD	N/A	N	N	Unknown	1994	Age of Home / Statistical Model	U	UNL	UNL	NL	N	N/R	N				
3510 HAZEL LN	N/A	N	N	Unknown	1964	Age of Home / Statistical Model	U	UNL	UNL	NL	N	N/R	N				
18614 MICHAEL DR	N/A	N	N	Unknown	1995	Age of Home / Statistical Model	U	UNL	UNL	NL	N	N/R	N				
3408 CHAMBORD LN	N/A	N	N	Unknown	1972	Age of Home / Statistical Model	U	UNL	UNL	NL	N	N/R	N				
3303 HAZEL LN	N/A	N	N	Unknown	1960	Age of Home / Statistical Model	U	U	UNL	U	N	N/R	N				
3201 MAPLE LN	N/A	N	N	Unknown	1967	Age of Home / Statistical Model	U	UNL	UNL	NL	N	N/R	N				
17514 BUTTERNUT RD	N/A	N	N	Unknown	1962	Age of Home / Statistical Model	U	UNL	UNL	NL	N	N/R	N				
3418 CHAMBORD LN	N/A	N	N	Unknown	1974	Age of Home / Statistical Model	U	UNL	UNL	NL	N	N/R	N				
17316 PEACH GROVE LN	N/A	N	N	Unknown	1971	Age of Home / Statistical Model	U	UNL	UNL	NL	N	N/R	N				
3301 HAZEL LN	N/A	N	N	Unknown	1960	Age of Home / Statistical Model	U	U	UNL	U	N	N/R	N				
17912 NORMANDY LN	N/A	N	N	Unknown	1974	Age of Home / Statistical Model	U	UNL	UNL	NL	N	N/R	N				
17601 CENTRAL PARK AVE	N/A	N	N	Unknown	1995	Age of Home / Statistical Model	U	UNL	UNL	NL	N	N/R	N				
3206 WOODWORTH PL	N/A	N	N	Unknown	1960	Age of Home / Statistical Model	U	U	UNL	U	N	N/R	N				
17516 BUTTERNUT RD	N/A	N	N	Unknown	1962	Age of Home / Statistical Model	U	UNL	UNL	NL	N	N/R	N				
3203 OAK CT	N/A	N	N	Unknown	1960	Age of Home / Statistical Model	U	U	UNL	U	N	N/R	N				
17508 BUTTERNUT RD	N/A	N	N	Unknown	1962	Age of Home / Statistical Model	U	UNL	UNL	NL	N	N/R	N				
17900 OLD TRAIL RD	N/A	N	N	Unknown	1976	Age of Home / Statistical Model	U	UNL	UNL	NL	N	N/R	N				
3809 CARRINGTON DR	N/A	N	N	Unknown	1998	Age of Home / Statistical Model	U	UNL	UNL	NL	N	N/R	N				
17507 BUTTERNUT RD	N/A	N	N	Unknown	1962	Age of Home / Statistical Model	U	UNL	UNL	NL	N	N/R	N				
2611 KNOLLWOOD PL	N/A	N	N	Unknown	1960	Age of Home / Statistical Model	U	U	UNL	U	N	N/R	N				
17111 LINDEN DR	N/A	N	N	Unknown	1963	Age of Home / Statistical Model	U	UNL	UNL	NL	N	N/R	N				
3902 EDGEWATER DR	N/A	N	N	Unknown	1993	Age of Home / Statistical Model	U	UNL	UNL	NL	N	N/R	N				
3321 MONTMARTE AVE	N/A	N	N	Unknown	1971	Age of Home / Statistical Model	U	UNL	UNL	NL	N	N/R	N				
2620A TURTLE CREEK DR	N/A	N	N	Unknown	1960	Age of Home / Statistical Model	U	U	UNL	U	N	N/R	N				
3203 MAPLE LN	N/A	N	N	Unknown	1961	Age of Home / Statistical Model	U	UNL	UNL	NL	N	N/R	N				
3203 WOODWORTH PL	N/A	N	N	Unknown	1960	Age of Home / Statistical Model	U	U	UNL	U	N	N/R	N				
3325 MONTMARTE AVE	N/A	N	N	Unknown	1971	Age of Home / Statistical Model	U	UNL	UNL	NL	N	N/R	N				
2618 TURTLE CREEK DR	N/A	N	N	Unknown	1960	Age of Home / Statistical Model	U	U	UNL	U	N	N/R	N				
3213 WOODWORTH PL	N/A	N	N	Unknown	1960	Age of Home / Statistical Model	U	U	UNL	U	N	N/R	N				
17501 BUTTERNUT RD	N/A	N	N	Unknown	1962	Age of Home / Statistical Model	U	UNL	UNL	NL	N	N/R	N				
3427 WOODWORTH PL	N/A	N	N	Unknown	1962	Age of Home / Statistical Model	U	UNL	UNL	NL	N	N/R	N				
17123 LINDEN DR	N/A	N	N	Unknown	1960	Age of Home / Statistical Model	U	U	UNL	U	N	N/R	N				
17512 BUTTERNUT RD	N/A	N	N	Unknown	1962	Age of Home / Statistical Model	U	UNL	UNL	NL	N	N/R	N				
3204 MAPLE LN	N/A	N	N	Unknown	1971	Age of Home / Statistical Model	U	UNL	UNL	NL	N	N/R	N				
3409 CHAMBORD LN	N/A	N	N	Unknown	1974	Age of Home / Statistical Model	U	UNL	UNL	NL	N	N/R	N				
3602 BRIAR LN	N/A	N	N	Unknown	1979	Age of Home / Statistical Model	U	UNL	UNL	NL	N	N/R	N				
3625 PEACH GROVE LN	N/A	N	N	Unknown	1971	Age of Home / Statistical Model	U	UNL	UNL	NL	N	N/R	N				
3314 HAZEL LN	N/A	N	N	Unknown	1960	Age of Home / Statistical Model	U	U	UNL	U	N	N/R	N				
2613 KNOLLWOOD PL	N/A	N	N	Unknown	1961	Age of Home / Statistical Model	U	UNL	UNL	NL	N	N/R	N				
2615 KNOLLWOOD PL	N/A	N	N	Unknown	1962	Age of Home / Statistical Model	U	UNL	UNL	NL	N	N/R	N				
3307 HAZEL LN	N/A	N	N	Unknown	1961	Age of Home / Statistical Model	U	UNL	UNL	NL	N	N/R	N				
3412 BIRCHWOOD DR	N/A	N	N	Unknown	1970	Age of Home / Statistical Model	U	UNL	UNL	NL	N	N/R	N				
3628 TAMARIND LN	N/A	N	N	Unknown	1971	Age of Home / Statistical Model	U	UNL	UNL	NL	N	N/R	N				
3611 RIVER RD	N/A	N	N	Unknown	1997	Age of Home / Statistical Model	U	UNL	UNL	NL	N	N/R	N				

Service Address	Lead and Copper Sample site number.	Is this a high-risk Facility or Area?	Service Line Newly Identified Since Last Submitted Inventory	Year PWS-Owned Service Line was Installed	Year Customer Side Service Line was Installed	Source of Information Used for Service Line Identification	Gooseneck/ Pigtail	PWS-Owned Service Line Material	Customer Side Service Line Material	Classification for Entire Serivice Line	Was Galvanized Service Line Material ever downstream of Lead?	Date Customer Notified of Lead Service Line	Was a Lead Service Line Previously Replaced at this Location?	Date Lead Service Line Replaced	Material of Service Line Replacement	Has the customer refused access to the property?	Date of customer waiver or IDPH notification, if customer refused access to property
2614 TURTLE CREEK DR	N/A	N	N	Unknown	1960	Age of Home / Statistical Model	U	U	UNL	U	N	N/R	N				
3321 MAPLE LN	N/A	N	N	Unknown	1961	Age of Home / Statistical Model	U	UNL	UNL	NL	N	N/R	N				
3708 BRIAR LN	N/A	N	N	Unknown	1978	Age of Home / Statistical Model	U	UNL	UNL	NL	N	N/R	N				
3605 LAUREL LN	N/A	N	N	Unknown	1968	Age of Home / Statistical Model	U	UNL	UNL	NL	N	N/R	N				
17206 CENTRAL PARK AVE	N/A	N	N	Unknown	1967	Age of Home / Statistical Model	U	UNL	UNL	NL	N	N/R	N				
17506 BUTTERNUT RD	N/A	Y	N	Unknown	1962	Age of Home / Statistical Model	U	UNL	UNL	NL	N	N/R	N				
3810 CARRINGTON DR	N/A	N	N	Unknown	1998	Age of Home / Statistical Model	U	UNL	UNL	NL	N	N/R	N				
18501 RIVER RD	N/A	N	N	Unknown	1997	Age of Home / Statistical Model	U	UNL	UNL	NL	N	N/R	N				
17014 MAGNOLIA DR	N/A	N	N	Unknown	1969	Age of Home / Statistical Model	U	UNL	UNL	NL	N	N/R	N				
3614 GLYNWOOD LN	N/A	N	N	Unknown	1971	Age of Home / Statistical Model	U	UNL	UNL	NL	N	N/R	N				
3503 MAPLE LN	N/A	N	N	Unknown	1962	Age of Home / Statistical Model	U	UNL	UNL	NL	N	N/R	N				
3900 CARRINGTON DR	N/A	N	N	Unknown	2002	Age of Home	U	UNL	UNL	NL	N	N/R	N				
3401 HICKORY LN	N/A	N	N	Unknown	1960	Age of Home / Statistical Model	U	U	UNL	U	N	N/R	N				
17006 MAGNOLIA DR	N/A	N	N	Unknown	1969	Age of Home / Statistical Model	U	UNL	UNL	NL	N	N/R	N				
3717 BRIAR LN	N/A	N	N	Unknown	1978	Age of Home / Statistical Model	U	UNL	UNL	NL	N	N/R	N				
17206 ELM DR	N/A	N	N	Unknown	1962	Age of Home / Statistical Model	U	UNL	UNL	NL	N	N/R	N				
17009 MAGNOLIA DR	N/A	N	N	Unknown	1969	Age of Home / Statistical Model	U	UNL	UNL	NL	N	N/R	N				
17108 MAGNOLIA DR	N/A	N	N	Unknown	1968	Age of Home / Statistical Model	U	UNL	UNL	NL	N	N/R	N				
17011 MAGNOLIA DR	N/A	N	N	Unknown	1969	Age of Home / Statistical Model	U	UNL	UNL	NL	N	N/R	N				
3509 CHESTNUT DR	N/A	N	N	Unknown	1969	Age of Home / Statistical Model	U	UNL	UNL	NL	N	N/R	N				
17004 MAGNOLIA DR	N/A	N	N	Unknown	1969	Age of Home / Statistical Model	U	UNL	UNL	NL	N	N/R	N				
17203 SPRINGTIDE LN	N/A	N	N	Unknown	1971	Age of Home / Statistical Model	U	UNL	UNL	NL	N	N/R	N				
18618 AUGUSTA LN	N/A	N	N	Unknown	1996	Age of Home / Statistical Model	U	UNL	UNL	NL	N	N/R	N				
3205 BIRCHWOOD DR	N/A	Y	N	Unknown	1965	Age of Home / Statistical Model	U	UNL	UNL	NL	N	N/R	N				
17111 MAGNOLIA DR	N/A	N	N	Unknown	1969	Age of Home / Statistical Model	U	UNL	UNL	NL	N	N/R	N				
3003 BUTTONWOOD WALK	N/A	N	N	Unknown	1972	Age of Home / Statistical Model	U	UNL	UNL	NL	N	N/R	N				
17104 ELM DR	N/A	N	N	Unknown	1962	Age of Home / Statistical Model	U	UNL	UNL	NL	N	N/R	N				
3708 GLYNWOOD LN	N/A	N	N	Unknown	1972	Age of Home / Statistical Model	U	UNL	UNL	NL	N	N/R	N				
3711 RIVER RD	N/A	N	N	Unknown	1995	Age of Home / Statistical Model	U	UNL	UNL	NL	N	N/R	N				
3004 BUTTONWOOD WALK	N/A	N	N	Unknown	1969	Age of Home / Statistical Model	U	UNL	UNL	NL	N	N/R	N				
3524 MAPLE LN	N/A	N	N	Unknown	1963	Age of Home / Statistical Model	U	UNL	UNL	NL	N	N/R	N				
3203 BIRCHWOOD DR	N/A	N	N	Unknown	1965	Age of Home / Statistical Model	U	UNL	UNL	NL	N	N/R	N				
16920 CENTRAL PARK AVE	N/A	N	N	Unknown	1969	Age of Home / Statistical Model	U	UNL	UNL	NL	N	N/R	N				
3807 RIVER RD	N/A	N	N	Unknown	1995	Age of Home / Statistical Model	U	UNL	UNL	NL	N	N/R	N				
3515 CHESTNUT DR	N/A	N	N	Unknown	1968	Age of Home / Statistical Model	U	UNL	UNL	NL	N	N/R	N				
17707 PEBBLEWOOD LN	N/A	N	N	Unknown	1965	Age of Home / Statistical Model	U	UNL	UNL	NL	N	N/R	N				
3607 LAUREL LN	N/A	N	N	Unknown	1968	Age of Home / Statistical Model	U	UNL	UNL	NL	N	N/R	N				
3805 RIVER RD	N/A	N	N	Unknown	1996	Age of Home / Statistical Model	U	UNL	UNL	NL	N	N/R	N				
3510 LAUREL LN	N/A	N	N	Unknown	1966	Age of Home / Statistical Model	U	UNL	UNL	NL	N	N/R	N				
2913 GREENWOOD RD	N/A	N	N	Unknown	1971	Age of Home / Statistical Model	U	UNL	UNL	NL	N	N/R	N				
3013 GREENWOOD RD	N/A	N	N	Unknown	1971	Age of Home / Statistical Model	U	UNL	UNL	NL	N	N/R	N				
17209 CENTRAL PARK AVE	N/A	N	N	Unknown	1966	Age of Home / Statistical Model	U	UNL	UNL	NL	N	N/R	N				
2911 BUTTONWOOD WALK	N/A	N	N	Unknown	1969	Age of Home / Statistical Model	U	UNL	UNL	NL	N	N/R	N				
17101 LOCUST DR	N/A	N	N	Unknown	1967	Age of Home / Statistical Model	U	UNL	UNL	NL	N	N/R	N				
3811 RIVER RD	N/A	N	N	Unknown	1996	Age of Home / Statistical Model	U	UNL	UNL	NL	N	N/R	N				
17503 DANIELLE CT	N/A	N	N	Unknown	2007	Age of Home / Statistical Model	U	UNL	UNL	NL	N	N/R	N				
3625 GLYNWOOD LN	N/A	N	N	Unknown	1971	Age of Home / Statistical Model	U	UNL	UNL	NL	N	N/R	N				
3411 LAUREL LN	N/A	N	N	Unknown	1964	Age of Home / Statistical Model	U	UNL	UNL	NL	N	N/R	N				
17109 ELM DR	N/A	N	N	Unknown	1962	Age of Home / Statistical Model	U	UNL	UNL	NL	N	N/R	N				
2914 BUTTONWOOD WALK	N/A	N	N	Unknown	1971	Age of Home / Statistical Model	U	UNL	UNL	NL	N	N/R	N				
3521 W 175TH ST	N/A	N	N	Unknown	1998	Age of Home / Statistical Model	U	UNL	UNL	NL	N	N/R	N				
3304 MAPLE LN	N/A	N	N	Unknown	1961	Age of Home / Statistical Model	U	UNL	UNL	NL	N	N/R	N				
17811 PEBBLEWOOD LN	N/A	N	N	Unknown	1969	Age of Home / Statistical Model	U	UNL	UNL	NL	N	N/R	N				
17815 OAKWOOD DR	N/A	N	N	Unknown	1970	Age of Home / Statistical Model	U	UNL	UNL	NL	N	N/R	N				
3600 BIRCHWOOD DR	N/A	N	N	Unknown	1970	Age of Home / Statistical Model	U	UNL	UNL	NL	N	N/R	N				
3315 TULIP DR	N/A	N	N	Unknown	1965	Age of Home / Statistical Model	U	UNL	UNL	NL	N	N/R	N				
17101 ELM DR	N/A	N	N	Unknown	1964	Age of Home / Statistical Model	U	UNL	UNL	NL	N	N/R	N				
2904 BUTTONWOOD WALK	N/A	N	N	Unknown	1969	Age of Home / Statistical Model	U	UNL	UNL	NL	N	N/R	N				
3319 MAPLE LN	N/A	N	N	Unknown	1961	Age of Home / Statistical Model	U	UNL	UNL	NL	N	N/R	N				
16920 MAGNOLIA DR	N/A	N	N	Unknown	1969	Age of Home / Statistical Model	U	UNL	UNL	NL	N	N/R	N				
17112 LINDEN DR	N/A	N	N	Unknown	1963	Age of Home / Statistical Model	U	UNL	UNL	NL	N	N/R	N				
17807 OAKWOOD DR	N/A	N	N	Unknown	1970	Age of Home / Statistical Model	U	UNL	UNL	NL	N	N/R	N				
3326 LAUREL LN	N/A	N	N	Unknown	1964	Age of Home / Statistical Model	U	UNL	UNL	NL	N	N/R	N				

Service Address	Lead and Copper Sample site number.	Is this a high-risk Facility or Area?	Service Line Newly Identified Since Last Submitted Inventory	Year PWS-Owned Service Line was Installed	Year Customer Side Service Line was Installed	Source of Information Used for Service Line Identification	Gooseneck/ Pigtail	PWS-Owned Service Line Material	Customer Side Service Line Material	Classification for Entire Serivice Line	Was Galvanized Service Line Material ever downstream of Lead?	Date Customer Notified of Lead Service Line	Was a Lead Service Line Previously Replaced at this Location?	Date Lead Service Line Replaced	Material of Service Line Replacement	Has the customer refused access to the property?	Date of customer waiver or IDPH notification, if customer refused access to property
3310 TULIP DR	N/A	N	N	Unknown	1966	Age of Home / Statistical Model	U	UNL	UNL	NL	N	N/R	N				
3000 GREENWOOD RD	N/A	N	N	Unknown	1971	Age of Home / Statistical Model	U	UNL	UNL	NL	N	N/R	N				
17703 DOGWOOD LN	N/A	N	N	Unknown	1961	Age of Home / Statistical Model	U	UNL	UNL	NL	N	N/R	N				
17001 CENTRAL PARK AVE	N/A	N	N	Unknown	1968	Age of Home / Statistical Model	U	UNL	UNL	NL	N	N/R	N				
17119 LINDEN DR	N/A	N	N	Unknown	1969	Age of Home / Statistical Model	U	UNL	UNL	NL	N	N/R	N				
3406 LAUREL LN	N/A	N	N	Unknown	1964	Age of Home / Statistical Model	U	UNL	UNL	NL	N	N/R	N				
17717 GRANDVIEW DR	N/A	N	N	Unknown	1962	Age of Home / Statistical Model	U	UNL	UNL	NL	N	N/R	N				
17013 MAGNOLIA DR	N/A	N	N	Unknown	1969	Age of Home / Statistical Model	U	UNL	UNL	NL	N	N/R	N				
3302 MAPLE LN	N/A	N	N	Unknown	1961	Age of Home / Statistical Model	U	UNL	UNL	NL	N	N/R	N				
3604 BRIAR LN	N/A	N	N	Unknown	1979	Age of Home / Statistical Model	U	UNL	UNL	NL	N	N/R	N				
3317 MAPLE LN	N/A	N	N	Unknown	1962	Age of Home / Statistical Model	U	UNL	UNL	NL	N	N/R	N				
3602 LAUREL LN	N/A	N	N	Unknown	1968	Age of Home / Statistical Model	U	UNL	UNL	NL	N	N/R	N				
3403 HICKORY LN	N/A	N	N	Unknown	1960	Age of Home / Statistical Model	U	U	UNL	U	N	N/R	N				
17609 SURREY LN	N/A	N	N	Unknown	1994	Age of Home / Statistical Model	U	UNL	UNL	NL	N	N/R	N				
17625 STONEBRIDGE DR	N/A	N	N	Unknown	1971	Age of Home / Statistical Model	U	UNL	UNL	NL	N	N/R	N				
17615 STONEBRIDGE DR	N/A	N	N	Unknown	1971	Age of Home / Statistical Model	U	UNL	UNL	NL	N	N/R	N				
17628 STONEBRIDGE DR	N/A	N	N	Unknown	1971	Age of Home / Statistical Model	U	UNL	UNL	NL	N	N/R	N				
3003 SURREY LN	N/A	N	N	Unknown	1994	Age of Home / Statistical Model	U	UNL	UNL	NL	N	N/R	N				
17511 STONEBRIDGE DR	N/A	N	N	Unknown	1971	Age of Home / Statistical Model	U	UNL	UNL	NL	N	N/R	N				
17617 STONEBRIDGE DR	N/A	N	N	Unknown	1971	Age of Home / Statistical Model	U	UNL	UNL	NL	N	N/R	N				
17616 STONEBRIDGE DR	N/A	N	N	Unknown	1972	Age of Home / Statistical Model	U	UNL	UNL	NL	N	N/R	N				
17706 STONEBRIDGE DR	N/A	N	N	Unknown	1971	Age of Home / Statistical Model	U	UNL	UNL	NL	N	N/R	N				
17704 STONEBRIDGE DR	N/A	N	N	Unknown	1973	Age of Home / Statistical Model	U	UNL	UNL	NL	N	N/R	N				
17710 RIDGEWOOD DR	N/A	N	N	Unknown	1975	Age of Home / Statistical Model	U	UNL	UNL	NL	N	N/R	N				
17618 STONEBRIDGE DR	N/A	N	N	Unknown	1971	Age of Home / Statistical Model	U	UNL	UNL	NL	N	N/R	N				
17510 STONEBRIDGE DR	N/A	N	N	Unknown	1971	Age of Home / Statistical Model	U	UNL	UNL	NL	N	N/R	N				
17635 STONEBRIDGE DR	N/A	N	N	Unknown	1971	Age of Home / Statistical Model	U	UNL	UNL	NL	N	N/R	N				
17610 STONEBRIDGE DR	N/A	N	N	Unknown	1971	Age of Home / Statistical Model	U	UNL	UNL	NL	N	N/R	N				
17623 STONEBRIDGE DR	N/A	N	N	Unknown	1971	Age of Home / Statistical Model	U	UNL	UNL	NL	N	N/R	N				
17629 STONEBRIDGE DR	N/A	N	N	Unknown	1973	Age of Home / Statistical Model	U	UNL	UNL	NL	N	N/R	N				
17717 STONEBRIDGE DR	N/A	N	N	Unknown	1971	Age of Home / Statistical Model	U	UNL	UNL	NL	N	N/R	N				
17637 STONEBRIDGE DR	N/A	N	N	Unknown	1971	Age of Home / Statistical Model	U	UNL	UNL	NL	N	N/R	N				
17708 STONEBRIDGE DR	N/A	N	N	Unknown	1971	Age of Home / Statistical Model	U	UNL	UNL	NL	N	N/R	N				
18417 CARRINGTON CT	N/A	N	N	Unknown	1996	Age of Home	U	UNL	UNL	NL	N	N/R	N				
3713 RIVER RD	N/A	N	N	Unknown	1995	Age of Home / Statistical Model	U	UNL	UNL	NL	N	N/R	N				
3608 BRIAR LN	N/A	N	N	Unknown	1978	Age of Home / Statistical Model	U	UNL	UNL	NL	N	N/R	N				
18604 MICHAEL DR	N/A	N	N	Unknown	1996	Age of Home / Statistical Model	U	UNL	UNL	NL	N	N/R	N				
3612 BRIAR LN	N/A	N	N	Unknown	1979	Age of Home / Statistical Model	U	UNL	UNL	NL	N	N/R	N				
14 CARRINGTON CT	N/A	N	N	Unknown	2001	Age of Home / Statistical Model	U	UNL	UNL	NL	N	N/R	N				
18602 MICHAEL DR	N/A	N	N	Unknown	1996	Age of Home / Statistical Model	U	UNL	UNL	NL	N	N/R	N				
17601 SURREY LN	N/A	N	N	Unknown	1990	Age of Home / Statistical Model	U	UNL	UNL	NL	N	N/R	N				
3300 CHARLEMAGNE AVE	N/A	N	N	Unknown	2006	Age of Home / Statistical Model	U	UNL	UNL	NL	N	N/R	N				
17613 ARLINGTON LN	N/A	N	N	Unknown	2005	Age of Home / Statistical Model	U	UNL	UNL	NL	N	N/R	N				
18457 STONECREEK DR	N/A	N	N	Unknown	1998	Age of Home	U	UNL	UNL	NL	N	N/R	N				
18411 STONECREEK DR	N/A	N	N	Unknown	1998	Age of Home	U	UNL	UNL	NL	N	N/R	N				
3610 BRIAR LN	N/A	N	N	Unknown	1979	Age of Home / Statistical Model	U	UNL	UNL	NL	N	N/R	N				
3611 BRIAR LN	N/A	N	N	Unknown	1979	Age of Home / Statistical Model	U	UNL	UNL	NL	N	N/R	N				
3714 RIVER RD	N/A	N	N	Unknown	1995	Age of Home / Statistical Model	U	UNL	UNL	NL	N	N/R	N				
3702 BRIAR LN	N/A	N	N	Unknown	1979	Age of Home / Statistical Model	U	UNL	UNL	NL	N	N/R	N				
3710 BRIAR LN	N/A	N	N	Unknown	1981	Age of Home / Statistical Model	U	UNL	UNL	NL	N	N/R	N				
3613 BRIAR LN	N/A	N	N	Unknown	1978	Age of Home / Statistical Model	U	UNL	UNL	NL	N	N/R	N				
3705 BRIAR LN	N/A	N	N	Unknown	1978	Age of Home / Statistical Model	U	UNL	UNL	NL	N	N/R	N				
18606 MICHAEL DR	N/A	N	N	Unknown	1995	Age of Home / Statistical Model	U	UNL	UNL	NL	N	N/R	N				
3700 BRIAR LN	N/A	N	N	Unknown	1978	Age of Home / Statistical Model	U	UNL	UNL	NL	N	N/R	N				
12 CARRINGTON CT	N/A	N	N	Unknown	2001	Age of Home / Statistical Model	U	UNL	UNL	NL	N	N/R	N				
18600 MICHAEL DR	N/A	N	N	Unknown	1998	Age of Home / Statistical Model	U	UNL	UNL	NL	N	N/R	N				
30 CARRINGTON CT	N/A	N	N	Unknown	2002	Age of Home / Statistical Model	U	UNL	UNL	NL	N	N/R	N				
18501 INDIE CT	N/A	N	N	Unknown	1998	Age of Home / Statistical Model	U	UNL	UNL	NL	N	N/R	N				
18612 MICHAEL DR	N/A	N	N	Unknown	1995	Age of Home / Statistical Model	U	UNL	UNL	NL	N	N/R	N				
18620 AUGUSTA LN	N/A	N	N	Unknown	1996	Age of Home / Statistical Model	U	UNL	UNL	NL	N	N/R	N				
24 CARRINGTON CT	N/A	N	N	Unknown	2002	Age of Home / Statistical Model	U	UNL	UNL	NL	N	N/R	N				
3900 EDGEWATER DR	N/A	N	N	Unknown	1993	Age of Home / Statistical Model	U	UNL	UNL	NL	N	N/R	N				
8 CARRINGTON CT	N/A	N	N	Unknown	2001	Age of Home / Statistical Model	U	UNL	UNL	NL	N	N/R	N				

Service Address	Lead and Copper Sample site number.	Is this a high-risk Facility or Area?	Service Line Newly Identified Since Last Submitted Inventory	Year PWS-Owned Service Line was Installed	Year Customer Side Service Line was Installed	Source of Information Used for Service Line Identification	Gooseneck/ Pigtail	PWS-Owned Service Line Material	Customer Side Service Line Material	Classification for Entire Serivice Line	Was Galvanized Service Line Material ever downstream of Lead?	Date Customer Notified of Lead Service Line	Was a Lead Service Line Previously Replaced at this Location?	Date Lead Service Line Replaced	Material of Service Line Replacement	Has the customer refused access to the property?	Date of customer waiver or IDPH notification, if customer refused access to property
3615 BRIAR LN	N/A	N	N	Unknown	1978	Age of Home / Statistical Model	U	UNL	UNL	NL	N	N/R	N				
17009 PINE CT	N/A	N	N	Unknown	1965	Age of Home / Statistical Model	U	UNL	UNL	NL	N	N/R	N				
3507 CHESTNUT DR	N/A	N	N	Unknown	1970	Age of Home / Statistical Model	U	UNL	UNL	NL	N	N/R	N				
3811 CARRINGTON DR	N/A	N	N	Unknown	2000	Age of Home / Statistical Model	U	UNL	UNL	NL	N	N/R	N				
3311 BIRCHWOOD DR	N/A	N	N	Unknown	1973	Age of Home / Statistical Model	U	UNL	UNL	NL	N	N/R	N				
3416 BIRCHWOOD DR	N/A	N	N	Unknown	1970	Age of Home / Statistical Model	U	UNL	UNL	NL	N	N/R	N				
3415 MAPLE LN	N/A	N	N	Unknown	1961	Age of Home / Statistical Model	U	UNL	UNL	NL	N	N/R	N				
17011 LOCUST DR	N/A	N	N	Unknown	1967	Age of Home / Statistical Model	U	UNL	UNL	NL	N	N/R	N				
3709 RIVER RD	N/A	N	N	Unknown	1996	Age of Home / Statistical Model	U	UNL	UNL	NL	N	N/R	N				
18431 STONECREEK DR	N/A	N	N	Unknown	2009	Age of Home	U	UNL	UNL	NL	N	N/R	N				
3410 LAUREL LN	N/A	N	N	Unknown	1964	Age of Home / Statistical Model	U	UNL	UNL	NL	N	N/R	N				
3317 CHESTNUT CT	N/A	N	N	Unknown	1967	Age of Home / Statistical Model	U	UNL	UNL	NL	N	N/R	N				
3813 CARRINGTON DR	N/A	N	N	Unknown	1998	Age of Home / Statistical Model	U	UNL	UNL	NL	N	N/R	N				
3417 BIRCHWOOD DR	N/A	N	N	Unknown	1971	Age of Home / Statistical Model	U	UNL	UNL	NL	N	N/R	N				
18409 STONECREEK DR	N/A	N	N	Unknown	1998	Age of Home	U	UNL	UNL	NL	N	N/R	N				
17615 GRANDVIEW DR	N/A	N	N	Unknown	1961	Age of Home / Statistical Model	U	UNL	UNL	NL	N	N/R	N				
18102 CHARLEMAGNE AVE	N/A	N	N	Unknown	1975	Age of Home / Statistical Model	U	UNL	UNL	NL	N	N/R	N				
18429 STONECREEK DR	N/A	N	N	Unknown	2008	Age of Home	U	UNL	UNL	NL	N	N/R	N				
2809 KNOLLWOOD PL	N/A	N	N	Unknown	1960	Age of Home / Statistical Model	U	U	UNL	U	N	N/R	N				
2705 TURTLE CREEK DR	N/A	N	N	Unknown	1960	Age of Home / Statistical Model	U	U	UNL	U	N	N/R	N				
2718 KNOLLWOOD PL	N/A	N	N	Unknown	1962	Age of Home / Statistical Model	U	UNL	UNL	NL	N	N/R	N				
17618 GRANDVIEW DR	N/A	N	N	Unknown	1963	Age of Home / Statistical Model	U	UNL	UNL	NL	N	N/R	N				
3402 CANNES CT	N/A	N	N	Unknown	1974	Age of Home / Statistical Model	U	UNL	UNL	NL	N	N/R	N				
3308 CHARLEMAGNE AVE	N/A	N	N	Unknown	1971	Age of Home / Statistical Model	U	UNL	UNL	NL	N	N/R	N				
2700 TURTLE CREEK DR	N/A	N	N	Unknown	1960	Age of Home / Statistical Model	U	U	UNL	U	N	N/R	N				
18117 CHARLEMAGNE AVE	N/A	N	N	Unknown	1974	Age of Home / Statistical Model	U	UNL	UNL	NL	N	N/R	N				
3711 BRIAR LN	N/A	N	N	Unknown	1980	Age of Home / Statistical Model	U	UNL	UNL	NL	N	N/R	N				
2705 KNOLLWOOD PL	N/A	N	N	Unknown	1960	Age of Home / Statistical Model	U	U	UNL	U	N	N/R	N				
2703 TURTLE CREEK DR	N/A	N	N	Unknown	1960	Age of Home / Statistical Model	U	U	UNL	U	N	N/R	N				
3501 FOUNTAINEBLEAU DR	N/A	N	N	Unknown	1974	Age of Home / Statistical Model	U	UNL	UNL	NL	N	N/R	N				
17607 STONEBRIDGE DR	N/A	N	N	Unknown	1971	Age of Home / Statistical Model	U	UNL	UNL	NL	N	N/R	N				
18007 CHANTILLY LN	N/A	N	N	Unknown	1974	Age of Home / Statistical Model	U	UNL	UNL	NL	N	N/R	N				
17819 STONEBRIDGE DR	N/A	N	N	Unknown	1971	Age of Home / Statistical Model	U	UNL	UNL	NL	N	N/R	N				
3509 FOUNTAINEBLEAU DR	N/A	N	N	Unknown	1974	Age of Home / Statistical Model	U	UNL	UNL	NL	N	N/R	N				
17620 GRANDVIEW DR	N/A	N	N	Unknown	1972	Age of Home / Statistical Model	U	UNL	UNL	NL	N	N/R	N				
17614 OAKWOOD DR	N/A	N	N	Unknown	1961	Age of Home / Statistical Model	U	UNL	UNL	NL	N	N/R	N				
17602 OAKWOOD DR	N/A	N	N	Unknown	1961	Age of Home / Statistical Model	U	UNL	UNL	NL	N	N/R	N				
2710 LARKSPUR LN	N/A	N	N	Unknown	1960	Age of Home / Statistical Model	U	U	UNL	U	N	N/R	N				
3212 CHARLEMAGNE AVE	N/A	N	N	Unknown	1971	Age of Home / Statistical Model	U	UNL	UNL	NL	N	N/R	N				
17717 DOGWOOD LN	N/A	N	N	Unknown	1964	Age of Home / Statistical Model	U	UNL	UNL	NL	N	N/R	N				
3709 BRIAR LN	N/A	N	N	Unknown	1979	Age of Home / Statistical Model	U	UNL	UNL	NL	N	N/R	N				
17823 STONEBRIDGE DR	N/A	N	N	Unknown	1971	Age of Home / Statistical Model	U	UNL	UNL	NL	N	N/R	N				
17800 RIDGEWOOD DR	N/A	N	N	Unknown	1975	Age of Home / Statistical Model	U	UNL	UNL	NL	N	N/R	N				
2707 LARKSPUR LN	N/A	N	N	Unknown	1960	Age of Home / Statistical Model	U	U	UNL	U	N	N/R	N				
17811 GRANDVIEW DR	N/A	N	N	Unknown	1961	Age of Home / Statistical Model	U	UNL	UNL	NL	N	N/R	N				
3324 MONTMARTE AVE	N/A	N	N	Unknown	1972	Age of Home / Statistical Model	U	UNL	UNL	NL	N	N/R	N				
17701 DOGWOOD LN	N/A	N	N	Unknown	1962	Age of Home / Statistical Model	U	UNL	UNL	NL	N	N/R	N				
18006 CHANTILLY LN	N/A	N	N	Unknown	1974	Age of Home / Statistical Model	U	UNL	UNL	NL	N	N/R	N				
17620 OAKWOOD DR	N/A	N	N	Unknown	1966	Age of Home / Statistical Model	U	UNL	UNL	NL	N	N/R	N				
3310 CHARLEMAGNE AVE	N/A	N	N	Unknown	1971	Age of Home / Statistical Model	U	UNL	UNL	NL	N	N/R	N				
17813 STONEBRIDGE DR	N/A	N	N	Unknown	1972	Age of Home / Statistical Model	U	UNL	UNL	NL	N	N/R	N				
18110 CHARLEMAGNE AVE	N/A	N	N	Unknown	1973	Age of Home / Statistical Model	U	UNL	UNL	NL	N	N/R	N				
2718 LARKSPUR LN	N/A	N	N	Unknown	1960	Age of Home / Statistical Model	U	U	UNL	U	N	N/R	N				
17723 STONEBRIDGE DR	N/A	N	N	Unknown	1971	Age of Home / Statistical Model	U	UNL	UNL	NL	N	N/R	N				
17611 STONEBRIDGE DR	N/A	N	N	Unknown	1971	Age of Home / Statistical Model	U	UNL	UNL	NL	N	N/R	N				
3807 CARRINGTON DR	N/A	N	N	Unknown	1999	Age of Home / Statistical Model	U	UNL	UNL	NL	N	N/R	N				
17817 STONEBRIDGE DR	N/A	N	N	Unknown	1973	Age of Home / Statistical Model	U	UNL	UNL	NL	N	N/R	N				
18103 ORLEANS DR	N/A	N	N	Unknown	1971	Age of Home / Statistical Model	U	UNL	UNL	NL	N	N/R	N				
2807 CHERRYWOOD LN	N/A	N	N	Unknown	1961	Age of Home / Statistical Model	U	UNL	UNL	NL	N	N/R	N				
16909 HOLMES AVE	N/A	N	N	Unknown	1975	Existing Records	U	C	C	NL	N	N/R	N				
16901 HOLMES AVE	N/A	N	N	Unknown	1974	Existing Records	U	C	C	NL	N	N/R	N				
16913 HOLMES AVE	N/A	N	N	Unknown	1978	Existing Records	U	C	C	NL	N	N/R	N				
3504 WOODWORTH PL	N/A	N	N	Unknown	1962	Age of Home / Notified by Customer	U	UNL	C	NL	N	N/R	N				

Service Address	Lead and Copper Sample site number.	Is this a high-risk Facility or Area?	Service Line Newly Identified Since Last Submitted Inventory	Year PWS-Owned Service Line was Installed	Year Customer Side Service Line was Installed	Source of Information Used for Service Line Identification	Gooseneck/ Pigtail	PWS-Owned Service Line Material	Customer Side Service Line Material	Classification for Entire Serivice Line	Was Galvanized Service Line Material ever downstream of Lead?	Date Customer Notified of Lead Service Line	Was a Lead Service Line Previously Replaced at this Location?	Date Lead Service Line Replaced	Material of Service Line Replacement	Has the customer refused access to the property?	Date of customer waiver or IDPH notification, if customer refused access to property
3518 CHESTNUT DR	N/A	N	N	Unknown	1967	Age of Home / Notified by Customer	U	UNL	C	NL	N	N/R	N				
3318 HAZEL LN	N/A	N	N	Unknown	1960	Age of Home / Notified by Customer	U	U	C	U	N	N/R	N				
3415 HAZEL LN	N/A	N	N	Unknown	1962	Age of Home / Notified by Customer	U	UNL	C	NL	N	N/R	N				
3411 CHESTNUT DR	N/A	N	N	Unknown	1967	Age of Home / Notified by Customer	U	UNL	C	NL	N	N/R	N				
16929 HOLMES AVE	N/A	N	N	Unknown	1977	Existing Records	U	C	C	NL	N	N/R	N				
16921 HOLMES AVE	N/A	N	N	Unknown	1968	Existing Records	U	C	C	NL	N	N/R	N				
17001 KEDZIE AVE	N/A	N	N	Unknown	1957	Existing Records	U	L	L	L	N	4/30/2024	N				
3141 W 170TH ST	N/A	N	N	Unknown	1956	Existing Records	U	L	L	L	N	4/30/2024	N				
3135 W 170TH ST	N/A	N	N	Unknown	1958	Existing Records	U	L	L	L	N	4/30/2024	N				
17008 ELM DR	N/A	N	N	Unknown	1965	Age of Home / Statistical Model	U	UNL	L	L	N	4/30/2024	N				
17500 KEDZIE AVE	N/A	N	N	Unknown	1984	Age of Home / Statistical Model	U	UNL	L	L	N	4/30/2024	N				
3301 TULIP DR	N/A	N	N	Unknown	1967	Age of Home / Statistical Model	U	UNL	L	L	N	4/30/2024	N				
3412 W 183RD ST	N/A	N	N	Unknown	1989	Age of Home / Statistical Model	U	UNL	L	L	N	4/30/2024	N				
3301 BIRCHWOOD DR	N/A	N	N	Unknown	1965	Age of Home / Statistical Model	U	UNL	L	L	N	4/30/2024	N				
3441 GOLFVIEW DR	N/A	N	N	Unknown	1974	Age of Home / Statistical Model	U	UNL	L	L	N	4/30/2024	N				
17400 KEDZIE AVE	N/A	N	N	Unknown	Unknown	<Null> / Statistical Model	U	U	L	L	N	4/30/2024	N				
17003 ALBANY AVE	N/A	N	N	Unknown	Unknown	<Null> / Statistical Model	U	U	L	L	N	4/30/2024	N				
17005 ALBANY AVE	N/A	N	N	Unknown	Unknown	<Null> / Statistical Model	U	U	L	L	N	4/30/2024	N				
3225 W 167TH ST	N/A	N	N	Unknown	1998	Age of Home / Statistical Model	U	UNL	L	L	N	4/30/2024	N				
17001 ALBANY AVE	N/A	N	N	Unknown	Unknown	<Null> / Statistical Model	U	U	L	L	N	4/30/2024	N				
3111 W 167TH ST	N/A	N	N	Unknown	1982	Age of Home / Statistical Model	U	UNL	L	L	N	4/30/2024	N				
17310 KEDZIE AVE	N/A	N	N	Unknown	1974	Age of Home / Statistical Model	U	UNL	L	L	N	4/30/2024	N				
3300 W 177TH ST	N/A	N	N	Unknown	Unknown	<Null> / Statistical Model	U	U	L	L	N	4/30/2024	N				
3417 GOLFVIEW DR	N/A	N	N	Unknown	1976	Age of Home / Statistical Model	U	UNL	L	L	N	4/30/2024	N				
3431 GOLFVIEW DR	N/A	N	N	Unknown	1974	Age of Home / Statistical Model	U	UNL	L	L	N	4/30/2024	N				
3405 GOLFVIEW DR	N/A	N	N	Unknown	1977	Age of Home / Statistical Model	U	UNL	L	L	N	4/30/2024	N				
17121 LINDEN DR	N/A	N	N	Unknown	1960	Age of Home / Statistical Model	U	U	L	L	N	4/30/2024	N				
16920 KEDZIE AVE	N/A	N	N	Unknown	1954	Age of Home / Statistical Model	U	U	L	L	N	4/30/2024	N				
3420 LAUREL LN	N/A	Y	N	Unknown	Unknown	<Null> / Statistical Model	U	U	L	L	N	4/30/2024	N				
17559 KEDZIE AVE	N/A	N	N	Unknown	1975	Age of Home / Statistical Model	U	UNL	L	L	N	4/30/2024	N				
18031 VERSAILLES LN	N/A	N	N	Unknown	1973	Age of Home / Statistical Model	U	UNL	L	L	N	4/30/2024	N				
17533 KEDZIE AVE	N/A	N	N	Unknown	1975	Age of Home / Statistical Model	U	UNL	L	L	N	4/30/2024	N				
3010 W 171ST ST	N/A	N	N	Unknown	Unknown	<Null> / Statistical Model	U	U	L	L	N	4/30/2024	N				
3008 W 171ST ST	N/A	N	N	Unknown	Unknown	<Null> / Statistical Model	U	U	L	L	N	4/30/2024	N				
3012 W 171ST ST	N/A	N	N	Unknown	Unknown	<Null> / Statistical Model	U	U	L	L	N	4/30/2024	N				
17100 DIXIE HWY	N/A	N	N	Unknown	2004	Age of Home / Statistical Model	U	UNL	L	L	N	4/30/2024	N				
17302 KEDZIE AVE	N/A	N	N	Unknown	1974	Age of Home / Statistical Model	U	UNL	L	L	N	4/30/2024	N				
17308 KEDZIE AVE	N/A	N	N	Unknown	1974	Age of Home / Statistical Model	U	UNL	L	L	N	4/30/2024	N				
16701 KEDZIE AVE	N/A	N	N	Unknown	1968	Age of Home / Statistical Model	U	UNL	L	L	N	4/30/2024	N				
3001 W 167TH ST	N/A	N	N	Unknown	1994	Age of Home / Statistical Model	U	UNL	L	L	N	4/30/2024	N				
3021 W 167TH ST	N/A	N	N	Unknown	2003	Age of Home / Statistical Model	U	UNL	L	L	N	4/30/2024	N				
3115 W 167TH ST	N/A	N	N	Unknown	1973	Age of Home / Statistical Model	U	UNL	L	L	N	4/30/2024	N				
17508 CARRIAGEWAY DR	N/A	N	N	Unknown	1979	Age of Home / Statistical Model	U	UNL	L	L	N	4/30/2024	N				
17304 KEDZIE AVE	N/A	N	N	Unknown	1974	Age of Home / Statistical Model	U	UNL	L	L	N	4/30/2024	N				
17312 KEDZIE AVE	N/A	N	N	Unknown	1974	Age of Home / Statistical Model	U	UNL	L	L	N	4/30/2024	N				
17070 CALIFORNIA AVE	N/A	N	N	Unknown	Unknown	<Null> / Statistical Model	U	U	L	L	N	4/30/2024	N				
17065 CALIFORNIA AVE	N/A	N	N	Unknown	Unknown	<Null> / Statistical Model	U	U	L	L	N	4/30/2024	N				
17306 KEDZIE AVE	N/A	N	N	Unknown	1974	Age of Home / Statistical Model	U	UNL	L	L	N	4/30/2024	N				
17059 CALIFORNIA AVE	N/A	N	N	Unknown	Unknown	<Null> / Statistical Model	U	U	L	L	N	4/30/2024	N				
17201 SPRINGTIDE LN	N/A	N	N	Unknown	1972	Age of Home / Statistical Model	U	UNL	L	L	N	4/30/2024	N				
3606 GLYNWOOD LN	N/A	N	N	Unknown	1971	Age of Home / Statistical Model	U	UNL	L	L	N	4/30/2024	N				
3412 WOODWORTH PL	N/A	N	N	Unknown	1962	Age of Home / Statistical Model	U	UNL	L	L	N	4/30/2024	N				
16702 KEDZIE AVE	N/A	N	N	Unknown	1978	Age of Home / Statistical Model	U	UNL	L	L	N	4/30/2024	N				
3600 PEACH GROVE LN	N/A	Y	N	Unknown	1971	Age of Home / Statistical Model	U	UNL	L	L	N	4/30/2024	N				
3305 WOODWORTH PL	N/A	N	N	Unknown	1960	Age of Home / Statistical Model	U	U	L	L	N	4/30/2024	N				
3515 WOODWORTH PL	N/A	N	N	Unknown	1964	Age of Home / Statistical Model	U	UNL	L	L	N	4/30/2024	N				
3319 TULIP DR	N/A	N	N	Unknown	Unknown	<Null> / Statistical Model	U	U	L	L	N	4/30/2024	N				
3323 W 173RD ST	N/A	N	N	Unknown	1960	Age of Home / Statistical Model	U	U	L	L	N	4/30/2024	N				
3529 MARSEILLE LN	N/A	N	N	Unknown	1976	Age of Home / Statistical Model	U	UNL	L	L	N	4/30/2024	N				
17011 ALBANY AVE	N/A	N	N	Unknown	Unknown	<Null> / Statistical Model	U	U	L	L	N	4/30/2024	N				
18201 FOUNTAINEBLEAU DR	N/A	N	N	Unknown	1976	Age of Home / Statistical Model	U	UNL	L	L	N	4/30/2024	N				
3528 MARSEILLE LN	N/A	N	N	Unknown	1976	Age of Home / Statistical Model	U	UNL	L	L	N	4/30/2024	N				
3402 HICKORY LN	N/A	N	N	Unknown	1960	Age of Home / Statistical Model	U	U	L	L	N	4/30/2024	N				

Service Address	Lead and Copper Sample site number.	Is this a high-risk Facility or Area?	Service Line Newly Identified Since Last Submitted Inventory	Year PWS-Owned Service Line was Installed	Year Customer Side Service Line was Installed	Source of Information Used for Service Line Identification	Gooseneck/ Pigtail	PWS-Owned Service Line Material	Customer Side Service Line Material	Classification for Entire Serivice Line	Was Galvanized Service Line Material ever downstream of Lead?	Date Customer Notified of Lead Service Line	Was a Lead Service Line Previously Replaced at this Location?	Date Lead Service Line Replaced	Material of Service Line Replacement	Has the customer refused access to the property?	Date of customer waiver or IDPH notification, if customer refused access to property
17009 ALBANY AVE	N/A	N	N	Unknown	Unknown	<Null> / Statistical Model	U	U	L	L	N	4/30/2024	N				
17213 SPRINGTIDE LN	N/A	N	N	Unknown	1972	Age of Home / Statistical Model	U	UNL	L	L	N	4/30/2024	N				
3425 WOODWORTH PL	N/A	N	N	Unknown	1963	Age of Home / Statistical Model	U	UNL	L	L	N	4/30/2024	N				
3313 W 173RD ST	N/A	N	N	Unknown	1962	Age of Home / Statistical Model	U	UNL	L	L	N	4/30/2024	N				
3014 W 171ST ST	N/A	N	N	Unknown	Unknown	<Null> / Statistical Model	U	U	L	L	N	4/30/2024	N				
17540 KEDZIE AVE	N/A	N	N	Unknown	1998	Age of Home / Statistical Model	U	UNL	L	L	N	4/30/2024	N				
18203 FOUNTAINEBLEAU DR	N/A	N	N	Unknown	1976	Age of Home / Statistical Model	U	UNL	L	L	N	4/30/2024	N				
3531 MARSEILLE LN	N/A	N	N	Unknown	1978	Age of Home / Statistical Model	U	UNL	L	L	N	4/30/2024	N				
3505 WOODWORTH PL	N/A	N	N	Unknown	1964	Age of Home / Statistical Model	U	UNL	L	L	N	4/30/2024	N				
17207 SPRINGTIDE LN	N/A	N	N	Unknown	1971	Age of Home / Statistical Model	U	UNL	L	L	N	4/30/2024	N				
3507 WOODWORTH PL	N/A	N	N	Unknown	1964	Age of Home / Statistical Model	U	UNL	L	L	N	4/30/2024	N				
3426 HICKORY LN	N/A	N	N	Unknown	1971	Age of Home / Statistical Model	U	UNL	L	L	N	4/30/2024	N				
17314 KEDZIE AVE	N/A	N	N	Unknown	1974	Age of Home / Statistical Model	U	UNL	L	L	N	4/30/2024	N				
17460 KEDZIE AVE	N/A	N	N	Unknown	1989	Age of Home / Statistical Model	U	UNL	L	L	N	4/30/2024	N				
3000 W 170TH PL	N/A	N	N	Unknown	Unknown	<Null> / Statistical Model	U	U	L	L	N	4/30/2024	N				
2701 W 170TH ST	N/A	N	N	Unknown	Unknown	<Null> / Statistical Model	U	U	L	L	N	4/30/2024	N				
3706 VILLAGE DR	N/A	N	N	Unknown	1993	Age of Home / Statistical Model	U	UNL	L	L	N	4/30/2024	N				
18208 FOUNTAINEBLEAU DR	N/A	N	N	Unknown	1977	Age of Home / Statistical Model	U	UNL	L	L	N	4/30/2024	N				
5 CARRINGTON CT	N/A	N	N	Unknown	2001	Age of Home / Statistical Model	U	UNL	L	L	N	4/30/2024	N				
3 CARRINGTON CT	N/A	N	N	Unknown	2003	Age of Home / Statistical Model	U	UNL	L	L	N	4/30/2024	N				
3608 ROBERT CT	N/A	N	N	Unknown	Unknown	<Null> / Statistical Model	U	U	L	L	N	4/30/2024	N				
3809 STREAMWOOD DR	N/A	N	N	Unknown	1996	Age of Home / Statistical Model	U	UNL	L	L	N	4/30/2024	N				
18632 EMILY CT	N/A	N	N	Unknown	Unknown	<Null> / Statistical Model	U	U	L	L	N	4/30/2024	N				
3708 EDGEWATER DR	N/A	N	N	Unknown	2000	Age of Home / Statistical Model	U	UNL	L	L	N	4/30/2024	N				
3713 VILLAGE DR	N/A	N	N	Unknown	1995	Age of Home / Statistical Model	U	UNL	L	L	N	4/30/2024	N				
3705 EDGEWATER DR	N/A	N	N	Unknown	1995	Age of Home / Statistical Model	U	UNL	L	L	N	4/30/2024	N				
3704 VILLAGE DR	N/A	N	N	Unknown	1997	Age of Home / Statistical Model	U	UNL	L	L	N	4/30/2024	N				
3706 EDGEWATER DR	N/A	N	N	Unknown	1997	Age of Home / Statistical Model	U	UNL	L	L	N	4/30/2024	N				
3804 VILLAGE DR	N/A	N	N	Unknown	1994	Age of Home / Statistical Model	U	UNL	L	L	N	4/30/2024	N				
3808 EDGEWATER DR	N/A	N	N	Unknown	1993	Age of Home / Statistical Model	U	UNL	L	L	N	4/30/2024	N				
3804 EDGEWATER DR	N/A	N	N	Unknown	1995	Age of Home / Statistical Model	U	UNL	L	L	N	4/30/2024	N				
3710 VILLAGE DR	N/A	N	N	Unknown	1994	Age of Home / Statistical Model	U	UNL	L	L	N	4/30/2024	N				
3806 VILLAGE DR	N/A	N	N	Unknown	1995	Age of Home / Statistical Model	U	UNL	L	L	N	4/30/2024	N				
3800 STREAMWOOD DR	N/A	N	N	Unknown	1994	Age of Home / Statistical Model	U	UNL	L	L	N	4/30/2024	N				
3715 VILLAGE DR	N/A	N	N	Unknown	1993	Age of Home / Statistical Model	U	UNL	L	L	N	4/30/2024	N				
17008 NOVAK DR	N/A	N	N	Unknown	Unknown	<Null> / Statistical Model	U	U	L	L	N	4/30/2024	N				
2029 W 171ST ST	N/A	N	N	Unknown	1962	Age of Home / Statistical Model	U	UNL	L	L	N	4/30/2024	N				
2153 W 171ST ST	N/A	N	N	Unknown	1961	Age of Home / Statistical Model	U	UNL	L	L	N	4/30/2024	N				
2019 W 171ST ST	N/A	N	N	Unknown	1963	Age of Home / Statistical Model	U	UNL	L	L	N	4/30/2024	N				
2021 W 171ST ST	N/A	N	N	Unknown	1961	Age of Home / Statistical Model	U	UNL	L	L	N	4/30/2024	N				
17200 PALMER BLVD	N/A	N	N	Unknown	1989	Age of Home / Statistical Model	U	UNL	L	L	N	4/30/2024	N				
17250 PALMER BLVD	N/A	N	N	Unknown	1995	Age of Home / Statistical Model	U	UNL	L	L	N	4/30/2024	N				
2119 W 171ST ST	N/A	N	N	Unknown	1961	Age of Home / Statistical Model	U	UNL	L	L	N	4/30/2024	N				
2027 W 171ST ST	N/A	N	N	Unknown	1961	Age of Home / Statistical Model	U	UNL	L	L	N	4/30/2024	N				
2023 W 171ST ST	N/A	N	N	Unknown	1964	Age of Home / Statistical Model	U	UNL	L	L	N	4/30/2024	N				
3700 W 183RD ST	N/A	N	N	Unknown	1994	Age of Home / Statistical Model	U	UNL	L	L	N	4/30/2024	N				
3617 ROBERT CT	N/A	N	N	Unknown	Unknown	<Null> / Statistical Model	U	U	L	L	N	4/30/2024	N				
3650 W 183RD ST	N/A	N	N	Unknown	Unknown	<Null> / Statistical Model	U	U	L	L	N	4/30/2024	N				
3840 W 183RD ST	N/A	N	N	Unknown	1976	Age of Home / Statistical Model	U	UNL	L	L	N	4/30/2024	N				
18254 SPRINGFIELD AVE	N/A	N	N	Unknown	1952	Age of Home / Statistical Model	U	U	L	L	N	4/30/2024	N				
3813 EDGEWATER DR	N/A	N	N	Unknown	1994	Age of Home / Statistical Model	U	UNL	L	L	N	4/30/2024	N				
3711 VILLAGE DR	N/A	N	N	Unknown	1994	Age of Home / Statistical Model	U	UNL	L	L	N	4/30/2024	N				
17715 STONEBRIDGE DR	N/A	N	N	Unknown	1971	Age of Home / Statistical Model	U	UNL	L	L	N	4/30/2024	N				
3701 W 183RD ST	N/A	N	N	Unknown	2001	Age of Home / Statistical Model	U	UNL	L	L	N	4/30/2024	N				
3709 VILLAGE DR	N/A	N	N	Unknown	1993	Age of Home / Statistical Model	U	UNL	L	L	N	4/30/2024	N				
3805 STREAMWOOD DR	N/A	N	N	Unknown	1997	Age of Home / Statistical Model	U	UNL	L	L	N	4/30/2024	N				
3801 STREAMWOOD DR	N/A	N	N	Unknown	1995	Age of Home / Statistical Model	U	UNL	L	L	N	4/30/2024	N				
3479 W 183RD ST	N/A	N	N	Unknown	Unknown	<Null> / Statistical Model	U	U	L	L	N	4/30/2024	N				
18225 FOUNTAINEBLEAU DR	N/A	N	N	Unknown	1980	Age of Home / Statistical Model	U	UNL	L	L	N	4/30/2024	N				
3500 W 183RD ST	N/A	N	N	Unknown	1991	Age of Home / Statistical Model	U	UNL	L	L	N	4/30/2024	N				
18211 FOUNTAINEBLEAU DR	N/A	N	N	Unknown	1982	Age of Home / Statistical Model	U	UNL	L	L	N	4/30/2024	N				
3802 STREAMWOOD DR	N/A	N	N	Unknown	1996	Age of Home / Statistical Model	U	UNL	L	L	N	4/30/2024	N				
18224 KEDZIE AVE, HAZEL CREST, 60429	N/A	N	N	Unknown	Unknown	<Null> / Statistical Model	U	U	L	L	N	4/30/2024	N				

Service Address	Lead and Copper Sample site number.	Is this a high-risk Facility or Area?	Service Line Newly Identified Since Last Submitted Inventory	Year PWS-Owned Service Line was Installed	Year Customer Side Service Line was Installed	Source of Information Used for Service Line Identification	Gooseneck/ Pigtail	PWS-Owned Service Line Material	Customer Side Service Line Material	Classification for Entire Serivice Line	Was Galvanized Service Line Material ever downstream of Lead?	Date Customer Notified of Lead Service Line	Was a Lead Service Line Previously Replaced at this Location?	Date Lead Service Line Replaced	Material of Service Line Replacement	Has the customer refused access to the property?	Date of customer waiver or IDPH notification, if customer refused access to property
18230 KEDZIE AVE, HAZEL CREST, 60429	N/A	N	N	Unknown	Unknown	<Null> / Statistical Model	U	U	L	L	N	4/30/2024	N				
17709 STONEBRIDGE DR, HAZEL CREST, 60429	N/A	N	N	Unknown	Unknown	<Null> / Statistical Model	U	U	L	L	N	4/30/2024	N				
3915 CARRINGTON CT, HAZEL CREST, 60429	N/A	N	N	Unknown	1996	Age of Home / Statistical Model	U	UNL	L	L	N	4/30/2024	N				
2212 W 170TH ST, HAZEL CREST, 60429	N/A	N	N	Unknown	Unknown	<Null> / Statistical Model	U	U	L	L	N	4/30/2024	N				
3807 VILLAGE DR	N/A	N	N	Unknown	1997	Age of Home / Statistical Model	U	UNL	L	L	N	4/30/2024	N				
17050 CALIFORNIA AVE	N/A	N	N	Unknown	Unknown	<Null> / Statistical Model	U	U	L	L	N	4/30/2024	N				
17600 BALMORAL LN	N/A	N	N	Unknown	1992	Age of Home / Statistical Model	U	UNL	L	L	N	4/30/2024	N				
3004 HAWTHORNE LN	N/A	Y	N	Unknown	1990	Age of Home / Statistical Model	U	UNL	L	L	N	4/30/2024	N				
17600 KEDZIE AVE	N/A	N	N	Unknown	1973	Age of Home / Statistical Model	U	UNL	L	L	N	4/30/2024	N				
17600 SURREY LN	N/A	N	N	Unknown	1990	Age of Home / Statistical Model	U	UNL	L	L	N	4/30/2024	N				
17530 KEDZIE AVE	N/A	N	N	Unknown	1980	Age of Home / Statistical Model	U	UNL	L	L	N	4/30/2024	N				
17601 ARLINGTON LN	N/A	N	N	Unknown	1993	Age of Home / Statistical Model	U	UNL	L	L	N	4/30/2024	N				
3314 MONTMARTE AVE	N/A	N	N	Unknown	1975	Age of Home / Statistical Model	U	UNL	L	L	N	4/30/2024	N				
17616 BALMORAL LN	N/A	N	N	Unknown	1995	Age of Home / Statistical Model	U	UNL	L	L	N	4/30/2024	N				
3115 SURREY LN	N/A	N	N	Unknown	1996	Age of Home / Statistical Model	U	UNL	L	L	N	4/30/2024	N				
17601 BALMORAL LN	N/A	N	N	Unknown	1992	Age of Home / Statistical Model	U	UNL	L	L	N	4/30/2024	N				
17607 SURREY LN	N/A	N	N	Unknown	1993	Age of Home / Statistical Model	U	UNL	L	L	N	4/30/2024	N				
17712 RIDGEWOOD DR	N/A	N	N	Unknown	1979	Age of Home / Statistical Model	U	UNL	L	L	N	4/30/2024	N				
3307 TULIP DR	N/A	N	N	Unknown	1965	Age of Home / Statistical Model	U	UNL	L	L	N	4/30/2024	N				
17915 NORMANDY LN	N/A	N	N	Unknown	1974	Age of Home / Statistical Model	U	UNL	L	L	N	4/30/2024	N				
3401 MONTMARTE AVE	N/A	N	N	Unknown	1971	Age of Home / Statistical Model	U	UNL	L	L	N	4/30/2024	N				
3312 MONTMARTE AVE	N/A	N	N	Unknown	1972	Age of Home / Statistical Model	U	UNL	L	L	N	4/30/2024	N				
17924 NORMANDY LN	N/A	N	N	Unknown	1974	Age of Home / Statistical Model	U	UNL	L	L	N	4/30/2024	N				
3504 FOUNTAINEBLEAU DR	N/A	N	N	Unknown	1974	Age of Home / Statistical Model	U	UNL	L	L	N	4/30/2024	N				
17622 KEDZIE AVE	N/A	N	N	Unknown	1979	Age of Home / Statistical Model	U	UNL	L	L	N	4/30/2024	N				
17660 KEDZIE AVE	N/A	N	N	Unknown	1997	Age of Home / Statistical Model	U	UNL	L	L	N	4/30/2024	N				
3505 BORDEAUX CT	N/A	N	N	Unknown	1976	Age of Home / Statistical Model	U	UNL	L	L	N	4/30/2024	N				
18111 FOUNTAINEBLEAU DR	N/A	N	N	Unknown	1979	Age of Home / Statistical Model	U	UNL	L	L	N	4/30/2024	N				
3111 SURREY LN	N/A	N	N	Unknown	1996	Age of Home / Statistical Model	U	UNL	L	L	N	4/30/2024	N				
18008 CHANTILLY LN	N/A	N	N	Unknown	1974	Age of Home / Statistical Model	U	UNL	L	L	N	4/30/2024	N				
3417 FOUNTAINEBLEAU DR	N/A	N	N	Unknown	1974	Age of Home / Statistical Model	U	UNL	L	L	N	4/30/2024	N				
18004 CHANTILLY LN	N/A	N	N	Unknown	1974	Age of Home / Statistical Model	U	UNL	L	L	N	4/30/2024	N				
2751 W 170TH ST	N/A	N	N	Unknown	Unknown	<Null> / Statistical Model	U	U	L	L	N	4/30/2024	N				
18122 KEDZIE AVE	N/A	N	N	Unknown	1973	Age of Home / Statistical Model	U	UNL	L	L	N	4/30/2024	N				
18120 KEDZIE AVE	N/A	N	N	Unknown	1973	Age of Home / Statistical Model	U	UNL	L	L	N	4/30/2024	N				
18101 FOUNTAINEBLEAU DR	N/A	N	N	Unknown	1976	Age of Home / Statistical Model	U	UNL	L	L	N	4/30/2024	N				
17820 TANGLEWOOD CT	N/A	N	N	Unknown	1978	Age of Home / Statistical Model	U	UNL	L	L	N	4/30/2024	N				
18110 ORLEANS DR	N/A	N	N	Unknown	1974	Age of Home / Statistical Model	U	UNL	L	L	N	4/30/2024	N				
17914 NORMANDY LN	N/A	N	N	Unknown	1974	Age of Home / Statistical Model	U	UNL	L	L	N	4/30/2024	N				
3205 FOUNTAINEBLEAU DR	N/A	N	N	Unknown	1971	Age of Home / Statistical Model	U	UNL	L	L	N	4/30/2024	N				
3507 FOUNTAINEBLEAU DR	N/A	N	N	Unknown	1976	Age of Home / Statistical Model	U	UNL	L	L	N	4/30/2024	N				
3520 MARSEILLE LN	N/A	N	N	Unknown	1976	Age of Home / Statistical Model	U	UNL	L	L	N	4/30/2024	N				
17918 NORMANDY LN	N/A	N	N	Unknown	1974	Age of Home / Statistical Model	U	UNL	L	L	N	4/30/2024	N				
18016 CHANTILLY LN	N/A	N	N	Unknown	1974	Age of Home / Statistical Model	U	UNL	L	L	N	4/30/2024	N				
3413 MONTMARTE AVE	N/A	N	N	Unknown	1974	Age of Home / Statistical Model	U	UNL	L	L	N	4/30/2024	N				
17614 STONEBRIDGE DR	N/A	N	N	Unknown	1971	Age of Home / Statistical Model	U	UNL	UNL	NL	N	N/R	N				
17513 STONEBRIDGE DR	N/A	N	N	Unknown	1971	Age of Home / Statistical Model	U	UNL	UNL	NL	N	N/R	N				
17603 STONEBRIDGE DR	N/A	N	N	Unknown	1971	Age of Home / Statistical Model	U	UNL	UNL	NL	N	N/R	N				
3001 SURREY LN	N/A	N	N	Unknown	1993	Age of Home / Statistical Model	U	UNL	UNL	NL	N	N/R	N				
17612 STONEBRIDGE DR	N/A	N	N	Unknown	1972	Age of Home / Statistical Model	U	UNL	UNL	NL	N	N/R	N				
17604 STONEBRIDGE DR	N/A	N	N	Unknown	1971	Age of Home / Statistical Model	U	UNL	UNL	NL	N	N/R	N				
17711 STONEBRIDGE DR	N/A	N	N	Unknown	1971	Age of Home / Statistical Model	U	UNL	UNL	NL	N	N/R	N				
17630 STONEBRIDGE DR	N/A	N	N	Unknown	1972	Age of Home / Statistical Model	U	UNL	UNL	NL	N	N/R	N				
17707 STONEBRIDGE DR	N/A	N	N	Unknown	1971	Age of Home / Statistical Model	U	UNL	UNL	NL	N	N/R	N				
17602 STONEBRIDGE DR	N/A	N	N	Unknown	1971	Age of Home / Statistical Model	U	UNL	UNL	NL	N	N/R	N				
17713 STONEBRIDGE DR	N/A	N	N	Unknown	1972	Age of Home / Statistical Model	U	UNL	UNL	NL	N	N/R	N				
17627 STONEBRIDGE DR	N/A	N	N	Unknown	1971	Age of Home / Statistical Model	U	UNL	UNL	NL	N	N/R	N				
3512 FOUNTAINEBLEAU DR	N/A	N	N	Unknown	1974	Age of Home / Statistical Model	U	UNL	UNL	NL	N	N/R	N				
3210 FOUNTAINEBLEAU DR	N/A	N	N	Unknown	1971	Age of Home / Statistical Model	U	UNL	UNL	NL	N	N/R	N				
3312 CHARLEMAGNE AVE	N/A	N	N	Unknown	1971	Age of Home / Statistical Model	U	UNL	UNL	NL	N	N/R	N				
18111 CHARLEMAGNE AVE	N/A	N	N	Unknown	1973	Age of Home / Statistical Model	U	UNL	UNL	NL	N	N/R	N				
3314 CHARLEMAGNE AVE	N/A	N	N	Unknown	1971	Age of Home / Statistical Model	U	UNL	UNL	NL	N	N/R	N				
18010 CHANTILLY LN	N/A	N	N	Unknown	1974	Age of Home / Statistical Model	U	UNL	UNL	NL	N	N/R	N				

Service Address	Lead and Copper Sample site number.	Is this a high-risk Facility or Area?	Service Line Newly Identified Since Last Submitted Inventory	Year PWS-Owned Service Line was Installed	Year Customer Side Service Line was Installed	Source of Information Used for Service Line Identification	Gooseneck/ Pigtail	PWS-Owned Service Line Material	Customer Side Service Line Material	Classification for Entire Serivice Line	Was Galvanized Service Line Material ever downstream of Lead?	Date Customer Notified of Lead Service Line	Was a Lead Service Line Previously Replaced at this Location?	Date Lead Service Line Replaced	Material of Service Line Replacement	Has the customer refused access to the property?	Date of customer waiver or IDPH notification, if customer refused access to property
18014 CHANTILLY LN	N/A	N	N	Unknown	1974	Age of Home / Statistical Model	U	UNL	UNL	NL	N	N/R	N				
3510 FOUNTAINEBLEAU DR	N/A	N	N	Unknown	1975	Age of Home / Statistical Model	U	UNL	UNL	NL	N	N/R	N				
18107 CHARLEMAGNE AVE	N/A	N	N	Unknown	1977	Age of Home / Statistical Model	U	UNL	UNL	NL	N	N/R	N				
3415 MONTMARTE AVE	N/A	N	N	Unknown	1974	Age of Home / Statistical Model	U	UNL	UNL	NL	N	N/R	N				
3303 CHARLEMAGNE AVE	N/A	N	N	Unknown	1971	Age of Home / Statistical Model	U	UNL	UNL	NL	N	N/R	N				
17600 STONEBRIDGE DR	N/A	N	N	Unknown	1973	Age of Home / Statistical Model	U	UNL	UNL	NL	N	N/R	N				
17920 NORMANDY LN	N/A	N	N	Unknown	1974	Age of Home / Statistical Model	U	UNL	UNL	NL	N	N/R	N				
3423 FOUNTAINEBLEAU DR	N/A	N	N	Unknown	1974	Age of Home / Statistical Model	U	UNL	UNL	NL	N	N/R	N				
3515 BORDEAUX CT	N/A	N	N	Unknown	1976	Age of Home / Statistical Model	U	UNL	UNL	NL	N	N/R	N				
3311 CHARLEMAGNE AVE	N/A	N	N	Unknown	1971	Age of Home / Statistical Model	U	UNL	UNL	NL	N	N/R	N				
3305 FOUNTAINEBLEAU DR	N/A	N	N	Unknown	1971	Age of Home / Statistical Model	U	UNL	UNL	NL	N	N/R	N				
3208 CHARLEMAGNE AVE	N/A	N	N	Unknown	1971	Age of Home / Statistical Model	U	UNL	UNL	NL	N	N/R	N				
3315 MONTMARTE AVE	N/A	N	N	Unknown	1971	Age of Home / Statistical Model	U	UNL	UNL	NL	N	N/R	N				
3411 MONTMARTE AVE	N/A	N	N	Unknown	1974	Age of Home / Statistical Model	U	UNL	UNL	NL	N	N/R	N				
3305 CHARLEMAGNE AVE	N/A	N	N	Unknown	1972	Age of Home / Statistical Model	U	UNL	UNL	NL	N	N/R	N				
17906 CHARTRES CT	N/A	N	N	Unknown	1971	Age of Home / Statistical Model	U	UNL	UNL	NL	N	N/R	N				
3206 CHARLEMAGNE AVE	N/A	N	N	Unknown	1972	Age of Home / Statistical Model	U	UNL	UNL	NL	N	N/R	N				
3419 FOUNTAINEBLEAU DR	N/A	N	N	Unknown	1975	Age of Home / Statistical Model	U	UNL	UNL	NL	N	N/R	N				
3320 MONTMARTE AVE	N/A	N	N	Unknown	1975	Age of Home / Statistical Model	U	UNL	UNL	NL	N	N/R	N				
3421 FOUNTAINEBLEAU DR	N/A	N	N	Unknown	1974	Age of Home / Statistical Model	U	UNL	UNL	NL	N	N/R	N				
3407 SEINE CT	N/A	N	N	Unknown	1976	Age of Home / Statistical Model	U	UNL	UNL	NL	N	N/R	N				
3408 FOUNTAINEBLEAU DR	N/A	N	N	Unknown	1974	Age of Home / Statistical Model	U	UNL	UNL	NL	N	N/R	N				
3401 CHAMBORD LN	N/A	N	N	Unknown	1972	Age of Home / Statistical Model	U	UNL	UNL	NL	N	N/R	N				
3313 CHAMBORD LN	N/A	N	N	Unknown	1976	Age of Home / Statistical Model	U	UNL	UNL	NL	N	N/R	N				
3406 FOUNTAINEBLEAU DR	N/A	N	N	Unknown	1972	Age of Home / Statistical Model	U	UNL	UNL	NL	N	N/R	N				
17804 TANGLEWOOD CT	N/A	N	N	Unknown	1988	Age of Home / Statistical Model	U	UNL	UNL	NL	N	N/R	N				
3400 SEINE CT	N/A	N	N	Unknown	1976	Age of Home / Statistical Model	U	UNL	UNL	NL	N	N/R	N				
18105 ORLEANS DR	N/A	N	N	Unknown	1973	Age of Home / Statistical Model	U	UNL	UNL	NL	N	N/R	N				
18115 CHARLEMAGNE AVE	N/A	N	N	Unknown	1974	Age of Home / Statistical Model	U	UNL	UNL	NL	N	N/R	N				
3313 MONTMARTE AVE	N/A	N	N	Unknown	1971	Age of Home / Statistical Model	U	UNL	UNL	NL	N	N/R	N				
3208 FOUNTAINEBLEAU DR	N/A	N	N	Unknown	1973	Age of Home / Statistical Model	U	UNL	UNL	NL	N	N/R	N				
3318 MONTMARTE AVE	N/A	N	N	Unknown	1971	Age of Home / Statistical Model	U	UNL	UNL	NL	N	N/R	N				
3307 FOUNTAINEBLEAU DR	N/A	N	N	Unknown	1971	Age of Home / Statistical Model	U	UNL	UNL	NL	N	N/R	N				
17904 CHARTRES CT	N/A	N	N	Unknown	1972	Age of Home / Statistical Model	U	UNL	UNL	NL	N	N/R	N				
3403 FOUNTAINEBLEAU DR	N/A	N	N	Unknown	1973	Age of Home / Statistical Model	U	UNL	UNL	NL	N	N/R	N				
3109 SURREY LN	N/A	N	N	Unknown	1996	Age of Home / Statistical Model	U	UNL	UNL	NL	N	N/R	N				
18104 CHARLEMAGNE AVE	N/A	N	N	Unknown	1974	Age of Home / Statistical Model	U	UNL	UNL	NL	N	N/R	N				
3421 MONTMARTE AVE	N/A	N	N	Unknown	1974	Age of Home / Statistical Model	U	UNL	UNL	NL	N	N/R	N				
3519 MARSEILLE LN	N/A	N	N	Unknown	1976	Age of Home / Statistical Model	U	UNL	UNL	NL	N	N/R	N				
3320 CHARLEMAGNE AVE	N/A	N	N	Unknown	1971	Age of Home / Statistical Model	U	UNL	UNL	NL	N	N/R	N				
17806 TANGLEWOOD CT	N/A	N	N	Unknown	1988	Age of Home / Statistical Model	U	UNL	UNL	NL	N	N/R	N				
3505 FOUNTAINEBLEAU DR	N/A	N	N	Unknown	1974	Age of Home / Statistical Model	U	UNL	UNL	NL	N	N/R	N				
17610 SURREY LN	N/A	N	N	Unknown	1993	Age of Home / Statistical Model	U	UNL	UNL	NL	N	N/R	N				
18108 CHARLEMAGNE AVE	N/A	N	N	Unknown	1974	Age of Home / Statistical Model	U	UNL	UNL	NL	N	N/R	N				
17612 BALMORAL LN	N/A	N	N	Unknown	1995	Age of Home / Statistical Model	U	UNL	UNL	NL	N	N/R	N				
17710 STONEBRIDGE DR	N/A	N	N	Unknown	1971	Age of Home / Statistical Model	U	UNL	UNL	NL	N	N/R	N				
17907 CHARTRES CT	N/A	N	N	Unknown	1972	Age of Home / Statistical Model	U	UNL	UNL	NL	N	N/R	N				
3502 FOUNTAINEBLEAU DR	N/A	N	N	Unknown	1974	Age of Home / Statistical Model	U	UNL	UNL	NL	N	N/R	N				
3420 FOUNTAINEBLEAU DR	N/A	N	N	Unknown	1974	Age of Home / Statistical Model	U	UNL	UNL	NL	N	N/R	N				
3410 MONTMARTE AVE	N/A	N	N	Unknown	1974	Age of Home / Statistical Model	U	UNL	UNL	NL	N	N/R	N				
18011 CHANTILLY LN	N/A	N	N	Unknown	1974	Age of Home / Statistical Model	U	UNL	UNL	NL	N	N/R	N				
18100 CHARLEMAGNE AVE	N/A	N	N	Unknown	1973	Age of Home / Statistical Model	U	UNL	UNL	NL	N	N/R	N				
17614 BALMORAL LN	N/A	N	N	Unknown	1994	Age of Home / Statistical Model	U	UNL	UNL	NL	N	N/R	N				
3105 SURREY LN	N/A	N	N	Unknown	1994	Age of Home / Statistical Model	U	UNL	UNL	NL	N	N/R	N				
3422 FOUNTAINEBLEAU DR	N/A	N	N	Unknown	1974	Age of Home / Statistical Model	U	UNL	UNL	NL	N	N/R	N				
3406 MONTMARTE AVE	N/A	N	N	Unknown	1972	Age of Home / Statistical Model	U	UNL	UNL	NL	N	N/R	N				
3412 MONTMARTE AVE	N/A	N	N	Unknown	1974	Age of Home / Statistical Model	U	UNL	UNL	NL	N	N/R	N				
3403 MONTMARTE AVE	N/A	N	N	Unknown	1972	Age of Home / Statistical Model	U	UNL	UNL	NL	N	N/R	N				
18009 CHANTILLY LN	N/A	N	N	Unknown	1974	Age of Home / Statistical Model	U	UNL	UNL	NL	N	N/R	N				
3014 HAWTHORNE LN	N/A	N	N	Unknown	1992	Age of Home / Statistical Model	U	UNL	UNL	NL	N	N/R	N				
3100 HAWTHORNE LN	N/A	N	N	Unknown	1994	Age of Home / Statistical Model	U	UNL	UNL	NL	N	N/R	N				
17607 BALMORAL LN	N/A	N	N	Unknown	1993	Age of Home / Statistical Model	U	UNL	UNL	NL	N	N/R	N				
17910 CHARTRES CT	N/A	N	N	Unknown	1973	Age of Home / Statistical Model	U	UNL	UNL	NL	N	N/R	N				

Service Address	Lead and Copper Sample site number.	Is this a high-risk Facility or Area?	Service Line Newly Identified Since Last Submitted Inventory	Year PWS-Owned Service Line was Installed	Year Customer Side Service Line was Installed	Source of Information Used for Service Line Identification	Gooseneck/ Pigtail	PWS-Owned Service Line Material	Customer Side Service Line Material	Classification for Entire Serivice Line	Was Galvanized Service Line Material ever downstream of Lead?	Date Customer Notified of Lead Service Line	Was a Lead Service Line Previously Replaced at this Location?	Date Lead Service Line Replaced	Material of Service Line Replacement	Has the customer refused access to the property?	Date of customer waiver or IDPH notification, if customer refused access to property
3315 FOUNTAINEBLEAU DR	N/A	N	N	Unknown	1973	Age of Home / Statistical Model	U	UNL	UNL	NL	N	N/R	N				
18002 CHANTILLY LN	N/A	N	N	Unknown	1974	Age of Home / Statistical Model	U	UNL	UNL	NL	N	N/R	N				
3306 CHARLEMAGNE AVE	N/A	N	N	Unknown	1971	Age of Home / Statistical Model	U	UNL	UNL	NL	N	N/R	N				
3304 BIRCHWOOD DR	N/A	N	N	Unknown	1971	Age of Home / Statistical Model	U	UNL	UNL	NL	N	N/R	N				
17905 CHARTRES CT	N/A	N	N	Unknown	1971	Age of Home / Statistical Model	U	UNL	UNL	NL	N	N/R	N				
3423 BIRCHWOOD DR	N/A	N	N	Unknown	1971	Age of Home / Statistical Model	U	UNL	UNL	NL	N	N/R	N				
17602 BALMORAL LN	N/A	N	N	Unknown	1994	Age of Home / Statistical Model	U	UNL	UNL	NL	N	N/R	N				
17604 BALMORAL LN	N/A	N	N	Unknown	1992	Age of Home / Statistical Model	U	UNL	UNL	NL	N	N/R	N				
17913 NORMANDY LN	N/A	N	N	Unknown	1974	Age of Home / Statistical Model	U	UNL	UNL	NL	N	N/R	N				
3312 FOUNTAINEBLEAU DR	N/A	N	N	Unknown	1972	Age of Home / Statistical Model	U	UNL	UNL	NL	N	N/R	N				
3304 CHARLEMAGNE AVE	N/A	N	N	Unknown	1971	Age of Home / Statistical Model	U	UNL	UNL	NL	N	N/R	N				
17901 CHARTRES CT	N/A	N	N	Unknown	1971	Age of Home / Statistical Model	U	UNL	UNL	NL	N	N/R	N				
3012 HAWTHORNE LN	N/A	N	N	Unknown	1992	Age of Home / Statistical Model	U	UNL	UNL	NL	N	N/R	N				
3005 SURREY LN	N/A	N	N	Unknown	1993	Age of Home / Statistical Model	U	UNL	UNL	NL	N	N/R	N				
17621 STONEBRIDGE DR	N/A	N	N	Unknown	1971	Age of Home / Statistical Model	U	UNL	UNL	NL	N	N/R	N				
3002 HAWTHORNE LN	N/A	N	N	Unknown	1990	Age of Home / Statistical Model	U	UNL	UNL	NL	N	N/R	N				
17606 SURREY LN	N/A	N	N	Unknown	1993	Age of Home / Statistical Model	U	UNL	UNL	NL	N	N/R	N				
17920 KEDZIE AVE	N/A	N	N	Unknown	1957	Age of Home / Statistical Model	U	U	UNL	U	N	N/R	N				
17901 ROYALE LN	N/A	N	N	Unknown	1971	Age of Home / Statistical Model	U	UNL	UNL	NL	N	N/R	N				
3102 OAKWOOD DR	N/A	N	N	Unknown	1971	Age of Home / Statistical Model	U	UNL	UNL	NL	N	N/R	N				
3413 FOUNTAINEBLEAU DR	N/A	N	N	Unknown	1978	Age of Home / Statistical Model	U	UNL	UNL	NL	N	N/R	N				
3415 FOUNTAINEBLEAU DR	N/A	N	N	Unknown	1974	Age of Home / Statistical Model	U	UNL	UNL	NL	N	N/R	N				
17721 STONEBRIDGE DR	N/A	N	N	Unknown	1972	Age of Home / Statistical Model	U	UNL	UNL	NL	N	N/R	N				
3216 CHARLEMAGNE AVE	N/A	N	N	Unknown	1971	Age of Home / Statistical Model	U	UNL	UNL	NL	N	N/R	N				
17816 TANGLEWOOD CT	N/A	N	N	Unknown	1988	Age of Home / Statistical Model	U	UNL	UNL	NL	N	N/R	N				
3313 FOUNTAINEBLEAU DR	N/A	N	N	Unknown	1970	Age of Home / Statistical Model	U	UNL	UNL	NL	N	N/R	N				
17909 CHARTRES CT	N/A	N	N	Unknown	1972	Age of Home / Statistical Model	U	UNL	UNL	NL	N	N/R	N				
3106 HAWTHORNE LN	N/A	N	N	Unknown	1992	Age of Home / Statistical Model	U	UNL	UNL	NL	N	N/R	N				
3103 SURREY LN	N/A	N	N	Unknown	1993	Age of Home / Statistical Model	U	UNL	UNL	NL	N	N/R	N				
3101 SURREY LN	N/A	N	N	Unknown	1995	Age of Home / Statistical Model	U	UNL	UNL	NL	N	N/R	N				
17301 BURR OAK LN	N/A	N	N	Unknown	1968	Age of Home / Statistical Model	U	UNL	UNL	NL	N	N/R	N				
17603 BALMORAL LN	N/A	N	N	Unknown	1992	Age of Home / Statistical Model	U	UNL	UNL	NL	N	N/R	N				
17603 ARLINGTON LN	N/A	N	N	Unknown	1993	Age of Home / Statistical Model	U	UNL	UNL	NL	N	N/R	N				
17602 ARLINGTON LN	N/A	N	N	Unknown	1993	Age of Home / Statistical Model	U	UNL	UNL	NL	N	N/R	N				
17818 TANGLEWOOD CT	N/A	N	N	Unknown	1983	Age of Home / Statistical Model	U	UNL	UNL	NL	N	N/R	N				
3421 BIRCHWOOD DR	N/A	N	N	Unknown	1971	Age of Home / Statistical Model	U	UNL	UNL	NL	N	N/R	N				
3425 BIRCHWOOD DR	N/A	N	N	Unknown	1971	Age of Home / Statistical Model	U	UNL	UNL	NL	N	N/R	N				
17600 ARLINGTON LN	N/A	N	N	Unknown	1992	Age of Home / Statistical Model	U	UNL	UNL	NL	N	N/R	N				
3303 FOUNTAINEBLEAU DR	N/A	N	N	Unknown	1971	Age of Home / Statistical Model	U	UNL	UNL	NL	N	N/R	N				
3006 HAWTHORNE LN	N/A	N	N	Unknown	1992	Age of Home / Statistical Model	U	UNL	UNL	NL	N	N/R	N				
3104 HAWTHORNE LN	N/A	N	N	Unknown	1992	Age of Home / Statistical Model	U	UNL	UNL	NL	N	N/R	N				
3511 WOODWORTH PL	N/A	N	N	Unknown	1963	Age of Home / Statistical Model	U	UNL	UNL	NL	N	N/R	N				
16919 ELM DR	N/A	N	N	Unknown	1966	Age of Home / Statistical Model	U	UNL	UNL	NL	N	N/R	N				
3108 HAWTHORNE LN	N/A	N	N	Unknown	1992	Age of Home / Statistical Model	U	UNL	UNL	NL	N	N/R	N				
17714 STONEBRIDGE DR	N/A	N	N	Unknown	1972	Age of Home / Statistical Model	U	UNL	UNL	NL	N	N/R	N				
3100 OAKWOOD DR	N/A	N	N	Unknown	1971	Age of Home / Statistical Model	U	UNL	UNL	NL	N	N/R	N				
17602 SURREY LN	N/A	N	N	Unknown	1990	Age of Home / Statistical Model	U	UNL	UNL	NL	N	N/R	N				
3102 HAWTHORNE LN	N/A	N	N	Unknown	1992	Age of Home / Statistical Model	U	UNL	UNL	NL	N	N/R	N				
3707 EDGEWATER DR	N/A	N	N	Unknown	1996	Age of Home / Statistical Model	U	UNL	UNL	NL	N	N/R	N				
18500 ALEXIS CT	N/A	N	N	Unknown	1999	Age of Home / Statistical Model	U	UNL	UNL	NL	N	N/R	N				
18304 CARRINGTON DR	N/A	N	N	Unknown	1998	Age of Home / Statistical Model	U	UNL	UNL	NL	N	N/R	N				
3800 CARRINGTON DR	N/A	N	N	Unknown	1998	Age of Home / Statistical Model	U	UNL	UNL	NL	N	N/R	N				
3601 RIVER RD	N/A	N	N	Unknown	1998	Age of Home / Statistical Model	U	UNL	UNL	NL	N	N/R	N				
4 CARRINGTON CT	N/A	N	N	Unknown	2002	Age of Home / Statistical Model	U	UNL	UNL	NL	N	N/R	N				
18301 CARRINGTON DR	N/A	N	N	Unknown	2000	Age of Home / Statistical Model	U	UNL	UNL	NL	N	N/R	N				
3000 HAWTHORNE LN	N/A	N	N	Unknown	1990	Age of Home / Statistical Model	U	UNL	UNL	NL	N	N/R	N				
17606 STONEBRIDGE DR	N/A	N	N	Unknown	1971	Age of Home / Statistical Model	U	UNL	UNL	NL	N	N/R	N				
17509 STONEBRIDGE DR	N/A	N	N	Unknown	1971	Age of Home / Statistical Model	U	UNL	UNL	NL	N	N/R	N				
17619 STONEBRIDGE DR	N/A	N	N	Unknown	1971	Age of Home / Statistical Model	U	UNL	UNL	NL	N	N/R	N				
17512 STONEBRIDGE DR	N/A	N	N	Unknown	1972	Age of Home / Statistical Model	U	UNL	UNL	NL	N	N/R	N				
2 CARRINGTON CT	N/A	N	N	Unknown	2001	Age of Home / Statistical Model	U	UNL	UNL	NL	N	N/R	N				
18300 CARRINGTON DR	N/A	N	N	Unknown	1998	Age of Home / Statistical Model	U	UNL	UNL	NL	N	N/R	N				
3607 RIVER RD	N/A	N	N	Unknown	1998	Age of Home / Statistical Model	U	UNL	UNL	NL	N	N/R	N				

Service Address	Lead and Copper Sample site number.	Is this a high-risk Facility or Area?	Service Line Newly Identified Since Last Submitted Inventory	Year PWS-Owned Service Line was Installed	Year Customer Side Service Line was Installed	Source of Information Used for Service Line Identification	Gooseneck/ Pigtail	PWS-Owned Service Line Material	Customer Side Service Line Material	Classification for Entire Serivice Line	Was Galvanized Service Line Material ever downstream of Lead?	Date Customer Notified of Lead Service Line	Was a Lead Service Line Previously Replaced at this Location?	Date Lead Service Line Replaced	Material of Service Line Replacement	Has the customer refused access to the property?	Date of customer waiver or IDPH notification, if customer refused access to property
6 CARRINGTON CT	N/A	N	N	Unknown	2001	Age of Home / Statistical Model	U	UNL	UNL	NL	N	N/R	N				
3603 RIVER RD	N/A	N	N	Unknown	1998	Age of Home / Statistical Model	U	UNL	UNL	NL	N	N/R	N				
3414 CHESTNUT DR	N/A	N	N	Unknown	1968	Age of Home / Statistical Model	U	UNL	UNL	NL	N	N/R	N				
18504 ALEXIS CT	N/A	N	N	Unknown	1998	Age of Home / Statistical Model	U	UNL	UNL	NL	N	N/R	N				
3606 EDGEWATER DR	N/A	N	N	Unknown	1997	Age of Home / Statistical Model	U	UNL	UNL	NL	N	N/R	N				
3801 EDGEWATER DR	N/A	N	N	Unknown	1995	Age of Home / Statistical Model	U	UNL	UNL	NL	N	N/R	N				
3814 EDGEWATER DR	N/A	N	N	Unknown	1993	Age of Home / Statistical Model	U	UNL	UNL	NL	N	N/R	N				
3604 RIVER RD	N/A	N	N	Unknown	1998	Age of Home / Statistical Model	U	UNL	UNL	NL	N	N/R	N				
3713 EDGEWATER DR	N/A	N	N	Unknown	1996	Age of Home / Statistical Model	U	UNL	UNL	NL	N	N/R	N				
3708 RIVER RD	N/A	N	N	Unknown	1996	Age of Home / Statistical Model	U	UNL	UNL	NL	N	N/R	N				
18502 ALEXIS CT	N/A	N	N	Unknown	1998	Age of Home / Statistical Model	U	UNL	UNL	NL	N	N/R	N				
3810 EDGEWATER DR	N/A	N	N	Unknown	1993	Age of Home / Statistical Model	U	UNL	UNL	NL	N	N/R	N				
3803 CARRINGTON DR	N/A	N	N	Unknown	1998	Age of Home / Statistical Model	U	UNL	UNL	NL	N	N/R	N				
3710 RIVER RD	N/A	N	N	Unknown	1996	Age of Home / Statistical Model	U	UNL	UNL	NL	N	N/R	N				
3806 CARRINGTON DR	N/A	N	N	Unknown	1998	Age of Home / Statistical Model	U	UNL	UNL	NL	N	N/R	N				
3808 CARRINGTON DR	N/A	N	N	Unknown	1998	Age of Home / Statistical Model	U	UNL	UNL	NL	N	N/R	N				
1 CARRINGTON CT	N/A	N	N	Unknown	2001	Age of Home / Statistical Model	U	UNL	UNL	NL	N	N/R	N				
18311 CARRINGTON DR	N/A	N	N	Unknown	1998	Age of Home / Statistical Model	U	UNL	UNL	NL	N	N/R	N				
3422 HICKORY LN	N/A	N	N	Unknown	1971	Age of Home / Statistical Model	U	UNL	UNL	NL	N	N/R	N				
17317 BURR OAK LN	N/A	N	N	Unknown	1969	Age of Home / Statistical Model	U	UNL	UNL	NL	N	N/R	N				
3509 WOODWORTH PL	N/A	N	N	Unknown	1962	Age of Home / Statistical Model	U	UNL	UNL	NL	N	N/R	N				
3513 WOODWORTH PL	N/A	N	N	Unknown	1964	Age of Home / Statistical Model	U	UNL	UNL	NL	N	N/R	N				
17304 CENTRAL PARK AVE	N/A	N	N	Unknown	1969	Age of Home / Statistical Model	U	UNL	UNL	NL	N	N/R	N				
3311 W 173RD ST	N/A	N	N	Unknown	1966	Age of Home / Statistical Model	U	UNL	UNL	NL	N	N/R	N				
17503 STONEBRIDGE DR	N/A	N	N	Unknown	1973	Age of Home / Statistical Model	U	UNL	UNL	NL	N	N/R	N				
17507 STONEBRIDGE DR	N/A	N	N	Unknown	1971	Age of Home / Statistical Model	U	UNL	UNL	NL	N	N/R	N				
17505 STONEBRIDGE DR	N/A	N	N	Unknown	1971	Age of Home / Statistical Model	U	UNL	UNL	NL	N	N/R	N				
3420 HICKORY LN	N/A	N	N	Unknown	1960	Age of Home / Statistical Model	U	U	UNL	U	N	N/R	N				
3214 WOODWORTH PL	N/A	N	N	Unknown	1961	Age of Home / Statistical Model	U	UNL	UNL	NL	N	N/R	N				
3201 WOODWORTH PL	N/A	N	N	Unknown	1960	Age of Home / Statistical Model	U	U	UNL	U	N	N/R	N				
17302 CENTRAL PARK AVE	N/A	N	N	Unknown	1975	Age of Home / Statistical Model	U	UNL	UNL	NL	N	N/R	N				
17301 CENTRAL PARK AVE	N/A	N	N	Unknown	1964	Age of Home / Statistical Model	U	UNL	UNL	NL	N	N/R	N				
3503 HAZEL LN	N/A	N	N	Unknown	1963	Age of Home / Statistical Model	U	UNL	UNL	NL	N	N/R	N				
3505 HAZEL LN	N/A	N	N	Unknown	1963	Age of Home / Statistical Model	U	UNL	UNL	NL	N	N/R	N				
17308 CENTRAL PARK AVE	N/A	N	N	Unknown	1964	Age of Home / Statistical Model	U	UNL	UNL	NL	N	N/R	N				
3319 W 173RD ST	N/A	N	N	Unknown	1960	Age of Home / Statistical Model	U	U	UNL	U	N	N/R	N				
3302 HAZEL LN	N/A	N	N	Unknown	1961	Age of Home / Statistical Model	U	UNL	UNL	NL	N	N/R	N				
3414 HICKORY LN	N/A	N	N	Unknown	1960	Age of Home / Statistical Model	U	U	UNL	U	N	N/R	N				
3408 SEINE CT	N/A	N	N	Unknown	1974	Age of Home / Statistical Model	U	UNL	UNL	NL	N	N/R	N				
18200 CHARLEMAGNE AVE	N/A	N	N	Unknown	1975	Age of Home / Statistical Model	U	UNL	UNL	NL	N	N/R	N				
17213 CENTRAL PARK AVE	N/A	N	N	Unknown	1967	Age of Home / Statistical Model	U	UNL	UNL	NL	N	N/R	N				
3419 HICKORY LN	N/A	N	N	Unknown	1971	Age of Home / Statistical Model	U	UNL	UNL	NL	N	N/R	N				
3321 W 173RD ST	N/A	N	N	Unknown	1960	Age of Home / Statistical Model	U	U	UNL	U	N	N/R	N				
3417 HICKORY LN	N/A	N	N	Unknown	1973	Age of Home / Statistical Model	U	UNL	UNL	NL	N	N/R	N				
17303 CENTRAL PARK AVE	N/A	N	N	Unknown	1964	Age of Home / Statistical Model	U	UNL	UNL	NL	N	N/R	N				
17318 CENTRAL PARK AVE	N/A	N	N	Unknown	1971	Age of Home / Statistical Model	U	UNL	UNL	NL	N	N/R	N				
3424 HICKORY LN	N/A	N	N	Unknown	1973	Age of Home / Statistical Model	U	UNL	UNL	NL	N	N/R	N				
3503 WOODWORTH PL	N/A	N	N	Unknown	1962	Age of Home / Statistical Model	U	UNL	UNL	NL	N	N/R	N				
3405 W 173RD ST	N/A	N	N	Unknown	1960	Age of Home / Statistical Model	U	U	UNL	U	N	N/R	N				
17020 KEDZIE AVE	N/A	N	N	Unknown	1922	Age of Home / Statistical Model	U	U	UNL	U	N	N/R	N				
3319 CHESTNUT CT	N/A	N	N	Unknown	1966	Age of Home / Statistical Model	U	UNL	UNL	NL	N	N/R	N				
3425 CHESTNUT DR	N/A	N	N	Unknown	1968	Age of Home / Statistical Model	U	UNL	UNL	NL	N	N/R	N				
3419 HAZEL LN	N/A	N	N	Unknown	1963	Age of Home / Statistical Model	U	UNL	UNL	NL	N	N/R	N				
17307 CENTRAL PARK AVE	N/A	N	N	Unknown	1963	Age of Home / Statistical Model	U	UNL	UNL	NL	N	N/R	N				
3416 HICKORY LN	N/A	N	N	Unknown	1960	Age of Home / Statistical Model	U	U	UNL	U	N	N/R	N				
3428 HICKORY LN	N/A	N	N	Unknown	1972	Age of Home / Statistical Model	U	UNL	UNL	NL	N	N/R	N				
3502 HAZEL LN	N/A	N	N	Unknown	1964	Age of Home / Statistical Model	U	UNL	UNL	NL	N	N/R	N				
3317 BIRCHWOOD DR	N/A	N	N	Unknown	1971	Age of Home / Statistical Model	U	UNL	UNL	NL	N	N/R	N				
3513 BIRCHWOOD DR	N/A	N	N	Unknown	1970	Age of Home / Statistical Model	U	UNL	UNL	NL	N	N/R	N				
17306 BURR OAK LN	N/A	N	N	Unknown	1962	Age of Home / Statistical Model	U	UNL	UNL	NL	N	N/R	N				
17215 SPRINGTIDE LN	N/A	N	N	Unknown	1971	Age of Home / Statistical Model	U	UNL	UNL	NL	N	N/R	N				
3315 W 173RD ST	N/A	N	N	Unknown	1962	Age of Home / Statistical Model	U	UNL	UNL	NL	N	N/R	N				
17316 CENTRAL PARK AVE	N/A	N	N	Unknown	1971	Age of Home / Statistical Model	U	UNL	UNL	NL	N	N/R	N				

Service Address	Lead and Copper Sample site number.	Is this a high-risk Facility or Area?	Service Line Newly Identified Since Last Submitted Inventory	Year PWS-Owned Service Line was Installed	Year Customer Side Service Line was Installed	Source of Information Used for Service Line Identification	Gooseneck/ Pigtail	PWS-Owned Service Line Material	Customer Side Service Line Material	Classification for Entire Serivice Line	Was Galvanized Service Line Material ever downstream of Lead?	Date Customer Notified of Lead Service Line	Was a Lead Service Line Previously Replaced at this Location?	Date Lead Service Line Replaced	Material of Service Line Replacement	Has the customer refused access to the property?	Date of customer waiver or IDPH notification, if customer refused access to property
3509 BIRCHWOOD DR	N/A	N	N	Unknown	1971	Age of Home / Statistical Model	U	UNL	UNL	NL	N	N/R	N				
3511 BIRCHWOOD DR	N/A	N	N	Unknown	1970	Age of Home / Statistical Model	U	UNL	UNL	NL	N	N/R	N				
3302 BIRCHWOOD DR	N/A	N	N	Unknown	1971	Age of Home / Statistical Model	U	UNL	UNL	NL	N	N/R	N				
3313 BIRCHWOOD DR	N/A	N	N	Unknown	1971	Age of Home / Statistical Model	U	UNL	UNL	NL	N	N/R	N				
3508 BIRCHWOOD DR	N/A	Y	N	Unknown	1973	Age of Home / Statistical Model	U	UNL	UNL	NL	N	N/R	N				
3510 BIRCHWOOD DR	N/A	N	N	Unknown	1971	Age of Home / Statistical Model	U	UNL	UNL	NL	N	N/R	N				
3419 BIRCHWOOD DR	N/A	N	N	Unknown	1971	Age of Home / Statistical Model	U	UNL	UNL	NL	N	N/R	N				
3319 BIRCHWOOD DR	N/A	N	N	Unknown	1971	Age of Home / Statistical Model	U	UNL	UNL	NL	N	N/R	N				
3501 CHESTNUT DR	N/A	N	N	Unknown	1968	Age of Home / Statistical Model	U	UNL	UNL	NL	N	N/R	N				
3512 CHESTNUT DR	N/A	N	N	Unknown	1968	Age of Home / Statistical Model	U	UNL	UNL	NL	N	N/R	N				
3514 CHESTNUT DR	N/A	N	N	Unknown	1968	Age of Home / Statistical Model	U	UNL	UNL	NL	N	N/R	N				
3315 BIRCHWOOD DR	N/A	N	N	Unknown	1971	Age of Home / Statistical Model	U	UNL	UNL	NL	N	N/R	N				
3304 TULIP DR	N/A	Y	N	Unknown	1965	Age of Home / Statistical Model	U	UNL	UNL	NL	N	N/R	N				
3413 CHESTNUT DR	N/A	N	N	Unknown	1968	Age of Home / Statistical Model	U	UNL	UNL	NL	N	N/R	N				
17005 ELM DR	N/A	N	N	Unknown	1970	Age of Home / Statistical Model	U	UNL	UNL	NL	N	N/R	N				
3423 CHESTNUT DR	N/A	N	N	Unknown	1968	Age of Home / Statistical Model	U	UNL	UNL	NL	N	N/R	N				
3510 CHESTNUT DR	N/A	N	N	Unknown	1968	Age of Home / Statistical Model	U	UNL	UNL	NL	N	N/R	N				
3410 HICKORY LN	N/A	N	N	Unknown	1960	Age of Home / Statistical Model	U	U	UNL	U	N	N/R	N				
3211 OAK CT	N/A	N	N	Unknown	1960	Age of Home / Statistical Model	U	U	UNL	U	N	N/R	N				
3316 HAZEL LN	N/A	N	N	Unknown	1963	Age of Home / Statistical Model	U	UNL	UNL	NL	N	N/R	N				
3426 WOODWORTH PL	N/A	N	N	Unknown	1962	Age of Home / Statistical Model	U	UNL	UNL	NL	N	N/R	N				
3512 HAZEL LN	N/A	N	N	Unknown	1963	Age of Home / Statistical Model	U	UNL	UNL	NL	N	N/R	N				
17209 SPRINGTIDE LN	N/A	N	N	Unknown	1971	Age of Home / Statistical Model	U	UNL	UNL	NL	N	N/R	N				
3201 OAK CT	N/A	N	N	Unknown	1960	Age of Home / Statistical Model	U	U	UNL	U	N	N/R	N				
3401 W 173RD ST	N/A	N	N	Unknown	1962	Age of Home / Statistical Model	U	UNL	UNL	NL	N	N/R	N				
17217 SPRINGTIDE LN	N/A	N	N	Unknown	1972	Age of Home / Statistical Model	U	UNL	UNL	NL	N	N/R	N				
17310 CENTRAL PARK AVE	N/A	N	N	Unknown	1969	Age of Home / Statistical Model	U	UNL	UNL	NL	N	N/R	N				
3313 MAPLE LN	N/A	N	N	Unknown	1962	Age of Home / Statistical Model	U	UNL	UNL	NL	N	N/R	N				
3425 MAPLE LN	N/A	N	N	Unknown	1962	Age of Home / Statistical Model	U	UNL	UNL	NL	N	N/R	N				
3301 OAK ST	N/A	N	N	Unknown	1960	Age of Home / Statistical Model	U	U	UNL	U	N	N/R	N				
3510 MAPLE LN	N/A	N	N	Unknown	1964	Age of Home / Statistical Model	U	UNL	UNL	NL	N	N/R	N				
3306 OAK ST	N/A	N	N	Unknown	1960	Age of Home / Statistical Model	U	U	UNL	U	N	N/R	N				
3512 MAPLE LN	N/A	N	N	Unknown	1962	Age of Home / Statistical Model	U	UNL	UNL	NL	N	N/R	N				
3515 MAPLE LN	N/A	N	N	Unknown	1961	Age of Home / Statistical Model	U	UNL	UNL	NL	N	N/R	N				
3526 MARSEILLE LN	N/A	N	N	Unknown	1976	Age of Home / Statistical Model	U	UNL	UNL	NL	N	N/R	N				
3507 LAUREL LN	N/A	N	N	Unknown	1967	Age of Home / Statistical Model	U	UNL	UNL	NL	N	N/R	N				
17010 ELM DR	N/A	N	N	Unknown	1966	Age of Home / Statistical Model	U	UNL	UNL	NL	N	N/R	N				
3205 OAK CT	N/A	N	N	Unknown	1961	Age of Home / Statistical Model	U	UNL	UNL	NL	N	N/R	N				
3511 BORDEAUX CT	N/A	N	N	Unknown	1976	Age of Home / Statistical Model	U	UNL	UNL	NL	N	N/R	N				
3505 LAUREL LN	N/A	N	N	Unknown	1966	Age of Home / Statistical Model	U	UNL	UNL	NL	N	N/R	N				
17112 ELM DR	N/A	N	N	Unknown	1963	Age of Home / Statistical Model	U	UNL	UNL	NL	N	N/R	N				
3517 MAPLE LN	N/A	N	N	Unknown	1961	Age of Home / Statistical Model	U	UNL	UNL	NL	N	N/R	N				
17314 CENTRAL PARK AVE	N/A	N	N	Unknown	1968	Age of Home / Statistical Model	U	UNL	UNL	NL	N	N/R	N				
3414 HAZEL LN	N/A	N	N	Unknown	1963	Age of Home / Statistical Model	U	UNL	UNL	NL	N	N/R	N				
3307 OAK ST	N/A	N	N	Unknown	1960	Age of Home / Statistical Model	U	U	UNL	U	N	N/R	N				
3403 WOODWORTH PL	N/A	N	N	Unknown	1960	Age of Home / Statistical Model	U	U	UNL	U	N	N/R	N				
3404 WOODWORTH PL	N/A	N	N	Unknown	1961	Age of Home / Statistical Model	U	UNL	UNL	NL	N	N/R	N				
18102 ORLEANS DR	N/A	N	N	Unknown	1975	Age of Home / Statistical Model	U	UNL	UNL	NL	N	N/R	N				
3406 WOODWORTH PL	N/A	N	N	Unknown	1961	Age of Home / Statistical Model	U	UNL	UNL	NL	N	N/R	N				
3209 W 172ND CT	N/A	N	N	Unknown	1970	Age of Home / Statistical Model	U	UNL	UNL	NL	N	N/R	N				
3307 MAPLE LN	N/A	N	N	Unknown	1961	Age of Home / Statistical Model	U	UNL	UNL	NL	N	N/R	N				
3428 WOODWORTH PL	N/A	N	N	Unknown	1962	Age of Home / Statistical Model	U	UNL	UNL	NL	N	N/R	N				
3216 WOODWORTH PL	N/A	N	N	Unknown	1960	Age of Home / Statistical Model	U	U	UNL	U	N	N/R	N				
3305 OAK ST	N/A	N	N	Unknown	1961	Age of Home / Statistical Model	U	UNL	UNL	NL	N	N/R	N				
3309 OAK ST	N/A	N	N	Unknown	1960	Age of Home / Statistical Model	U	U	UNL	U	N	N/R	N				
3417 HAZEL LN	N/A	N	N	Unknown	1964	Age of Home / Statistical Model	U	UNL	UNL	NL	N	N/R	N				
3604 GLYNWOOD LN	N/A	N	N	Unknown	1974	Age of Home / Statistical Model	U	UNL	UNL	NL	N	N/R	N				
3527 LAUREL LN	N/A	N	N	Unknown	1967	Age of Home / Statistical Model	U	UNL	UNL	NL	N	N/R	N				
3514 MAPLE LN	N/A	N	N	Unknown	1962	Age of Home / Statistical Model	U	UNL	UNL	NL	N	N/R	N				
3522 LAUREL LN	N/A	N	N	Unknown	1967	Age of Home / Statistical Model	U	UNL	UNL	NL	N	N/R	N				
3314 LAUREL LN	N/A	N	N	Unknown	1965	Age of Home / Statistical Model	U	UNL	UNL	NL	N	N/R	N				
3306 WOODWORTH PL	N/A	N	N	Unknown	1960	Age of Home / Statistical Model	U	U	UNL	U	N	N/R	N				
3516 MAPLE LN	N/A	N	N	Unknown	1963	Age of Home / Statistical Model	U	UNL	UNL	NL	N	N/R	N				

Service Address	Lead and Copper Sample site number.	Is this a high-risk Facility or Area?	Service Line Newly Identified Since Last Submitted Inventory	Year PWS-Owned Service Line was Installed	Year Customer Side Service Line was Installed	Source of Information Used for Service Line Identification	Gooseneck/ Pigtail	PWS-Owned Service Line Material	Customer Side Service Line Material	Classification for Entire Serivice Line	Was Galvanized Service Line Material ever downstream of Lead?	Date Customer Notified of Lead Service Line	Was a Lead Service Line Previously Replaced at this Location?	Date Lead Service Line Replaced	Material of Service Line Replacement	Has the customer refused access to the property?	Date of customer waiver or IDPH notification, if customer refused access to property
3200 BIRCHWOOD DR	N/A	N	N	Unknown	1971	Age of Home / Statistical Model	U	UNL	UNL	NL	N	N/R	N				
3409 WOODWORTH PL	N/A	N	N	Unknown	1960	Age of Home / Statistical Model	U	U	UNL	U	N	N/R	N				
17015 ELM DR	N/A	N	N	Unknown	1965	Age of Home / Statistical Model	U	UNL	UNL	NL	N	N/R	N				
3511 MAPLE LN	N/A	N	N	Unknown	1962	Age of Home / Statistical Model	U	UNL	UNL	NL	N	N/R	N				
3522 MAPLE LN	N/A	N	N	Unknown	1962	Age of Home / Statistical Model	U	UNL	UNL	NL	N	N/R	N				
3218 MAPLE LN	N/A	N	N	Unknown	1961	Age of Home / Statistical Model	U	UNL	UNL	NL	N	N/R	N				
17005 LOCUST DR	N/A	N	N	Unknown	1967	Age of Home / Statistical Model	U	UNL	UNL	NL	N	N/R	N				
3506 MAPLE LN	N/A	N	N	Unknown	1962	Age of Home / Statistical Model	U	UNL	UNL	NL	N	N/R	N				
3509 MAPLE LN	N/A	N	N	Unknown	1961	Age of Home / Statistical Model	U	UNL	UNL	NL	N	N/R	N				
3303 OAK ST	N/A	N	N	Unknown	1960	Age of Home / Statistical Model	U	U	UNL	U	N	N/R	N				
3416 MAPLE LN	N/A	N	N	Unknown	1964	Age of Home / Statistical Model	U	UNL	UNL	NL	N	N/R	N				
17205 CENTRAL PARK AVE	N/A	N	N	Unknown	1966	Age of Home / Statistical Model	U	UNL	UNL	NL	N	N/R	N				
3311 OAK ST	N/A	N	N	Unknown	1961	Age of Home / Statistical Model	U	UNL	UNL	NL	N	N/R	N				
3525 LAUREL LN	N/A	N	N	Unknown	1967	Age of Home / Statistical Model	U	UNL	UNL	NL	N	N/R	N				
3409 HAZEL LN	N/A	N	N	Unknown	1962	Age of Home / Statistical Model	U	UNL	UNL	NL	N	N/R	N				
3311 MAPLE LN	N/A	N	N	Unknown	1961	Age of Home / Statistical Model	U	UNL	UNL	NL	N	N/R	N				
3502 MAPLE LN	N/A	N	N	Unknown	1962	Age of Home / Statistical Model	U	UNL	UNL	NL	N	N/R	N				
17008 KEDZIE AVE	N/A	N	N	Unknown	1966	Age of Home / Statistical Model	U	UNL	UNL	NL	N	N/R	N				
3307 LAUREL LN	N/A	N	N	Unknown	1968	Age of Home / Statistical Model	U	UNL	UNL	NL	N	N/R	N				
17118 ELM DR	N/A	N	N	Unknown	1962	Age of Home / Statistical Model	U	UNL	UNL	NL	N	N/R	N				
3315 MAPLE LN	N/A	N	N	Unknown	1961	Age of Home / Statistical Model	U	UNL	UNL	NL	N	N/R	N				
17114 ELM DR	N/A	N	N	Unknown	1962	Age of Home / Statistical Model	U	UNL	UNL	NL	N	N/R	N				
3207 OAK CT	N/A	N	N	Unknown	1960	Age of Home / Statistical Model	U	U	UNL	U	N	N/R	N				
3501 WOODWORTH PL	N/A	N	N	Unknown	1962	Age of Home / Statistical Model	U	UNL	UNL	NL	N	N/R	N				
3412 HAZEL LN	N/A	N	N	Unknown	1964	Age of Home / Statistical Model	U	UNL	UNL	NL	N	N/R	N				
17305 CENTRAL PARK AVE	N/A	N	N	Unknown	1964	Age of Home / Statistical Model	U	UNL	UNL	NL	N	N/R	N				
3210 W 172ND CT	N/A	N	N	Unknown	1969	Age of Home / Statistical Model	U	UNL	UNL	NL	N	N/R	N				
3302 WOODWORTH PL	N/A	N	N	Unknown	1960	Age of Home / Statistical Model	U	U	UNL	U	N	N/R	N				
3506 LAUREL LN	N/A	N	N	Unknown	1966	Age of Home / Statistical Model	U	UNL	UNL	NL	N	N/R	N				
17119 ELM DR	N/A	N	N	Unknown	1963	Age of Home / Statistical Model	U	UNL	UNL	NL	N	N/R	N				
3309 MAPLE LN	N/A	N	N	Unknown	1961	Age of Home / Statistical Model	U	UNL	UNL	NL	N	N/R	N				
3207 MAPLE LN	N/A	N	N	Unknown	1961	Age of Home / Statistical Model	U	UNL	UNL	NL	N	N/R	N				
17537 STONEBRIDGE DR	N/A	N	N	Unknown	1971	Age of Home / Statistical Model	U	UNL	UNL	NL	N	N/R	N				
3202 BIRCHWOOD DR	N/A	N	N	Unknown	1971	Age of Home / Statistical Model	U	UNL	UNL	NL	N	N/R	N				
17000 KEDZIE AVE	N/A	N	N	Unknown	1913	Age of Home / Statistical Model	U	U	UNL	U	N	N/R	N				
3206 MAPLE LN	N/A	N	N	Unknown	1970	Age of Home / Statistical Model	U	UNL	UNL	NL	N	N/R	N				
3210 MAPLE LN	N/A	N	N	Unknown	1965	Age of Home / Statistical Model	U	UNL	UNL	NL	N	N/R	N				
3208 MAPLE LN	N/A	N	N	Unknown	1974	Age of Home / Statistical Model	U	UNL	UNL	NL	N	N/R	N				
3212 MAPLE LN	N/A	N	N	Unknown	1962	Age of Home / Statistical Model	U	UNL	UNL	NL	N	N/R	N				
3204 BIRCHWOOD DR	N/A	N	N	Unknown	1971	Age of Home / Statistical Model	U	UNL	UNL	NL	N	N/R	N				
17601 STONEBRIDGE DR	N/A	N	N	Unknown	1971	Age of Home / Statistical Model	U	UNL	UNL	NL	N	N/R	N				
3306 BIRCHWOOD DR	N/A	N	N	Unknown	1973	Age of Home / Statistical Model	U	UNL	UNL	NL	N	N/R	N				
3423 HICKORY LN	N/A	N	N	Unknown	1971	Age of Home / Statistical Model	U	UNL	UNL	NL	N	N/R	N				
17309 BURR OAK LN	N/A	N	N	Unknown	1966	Age of Home / Statistical Model	U	UNL	UNL	NL	N	N/R	N				
3309 HICKORY LN	N/A	N	N	Unknown	1960	Age of Home / Statistical Model	U	U	UNL	U	N	N/R	N				
17315 BURR OAK LN	N/A	N	N	Unknown	1963	Age of Home / Statistical Model	U	UNL	UNL	NL	N	N/R	N				
17311 BURR OAK LN	N/A	N	N	Unknown	1966	Age of Home / Statistical Model	U	UNL	UNL	NL	N	N/R	N				
3507 BIRCHWOOD DR	N/A	N	N	Unknown	1971	Age of Home / Statistical Model	U	UNL	UNL	NL	N	N/R	N				
17308 BURR OAK LN	N/A	N	N	Unknown	1962	Age of Home / Statistical Model	U	UNL	UNL	NL	N	N/R	N				
3207 WOODWORTH PL	N/A	N	N	Unknown	1962	Age of Home / Statistical Model	U	UNL	UNL	NL	N	N/R	N				
3211 WOODWORTH PL	N/A	N	N	Unknown	1960	Age of Home / Statistical Model	U	U	UNL	U	N	N/R	N				
3431 MAPLE LN	N/A	N	N	Unknown	1964	Age of Home / Statistical Model	U	UNL	UNL	NL	N	N/R	N				
3303 TULIP DR	N/A	N	N	Unknown	1966	Age of Home / Statistical Model	U	UNL	UNL	NL	N	N/R	N				
3302 TULIP DR	N/A	N	N	Unknown	1965	Age of Home / Statistical Model	U	UNL	UNL	NL	N	N/R	N				
17211 ELM DR	N/A	N	N	Unknown	1962	Age of Home / Statistical Model	U	UNL	UNL	NL	N	N/R	N				
3503 BIRCHWOOD DR	N/A	N	N	Unknown	1970	Age of Home / Statistical Model	U	UNL	UNL	NL	N	N/R	N				
3505 BIRCHWOOD DR	N/A	Y	N	Unknown	1971	Age of Home / Statistical Model	U	UNL	UNL	NL	N	N/R	N				
3316 CHESTNUT CT	N/A	N	N	Unknown	1966	Age of Home / Statistical Model	U	UNL	UNL	NL	N	N/R	N				
3504 BIRCHWOOD DR	N/A	N	N	Unknown	1970	Age of Home / Statistical Model	U	UNL	UNL	NL	N	N/R	N				
3516 BIRCHWOOD DR	N/A	N	N	Unknown	1970	Age of Home / Statistical Model	U	UNL	UNL	NL	N	N/R	N				
1 GRAYCOR DR	N/A	N	N	Unknown	1991	Age of Home	U	UNL	UNL	NL	N	N/R	N				
3502 BIRCHWOOD DR	N/A	N	N	Unknown	1971	Age of Home / Statistical Model	U	UNL	UNL	NL	N	N/R	N				
17007 PINE CT	N/A	N	N	Unknown	1966	Age of Home / Statistical Model	U	UNL	UNL	NL	N	N/R	N				

Service Address	Lead and Copper Sample site number.	Is this a high-risk Facility or Area?	Service Line Newly Identified Since Last Submitted Inventory	Year PWS-Owned Service Line was Installed	Year Customer Side Service Line was Installed	Source of Information Used for Service Line Identification	Gooseneck/ Pigtail	PWS-Owned Service Line Material	Customer Side Service Line Material	Classification for Entire Serivice Line	Was Galvanized Service Line Material ever downstream of Lead?	Date Customer Notified of Lead Service Line	Was a Lead Service Line Previously Replaced at this Location?	Date Lead Service Line Replaced	Material of Service Line Replacement	Has the customer refused access to the property?	Date of customer waiver or IDPH notification, if customer refused access to property
3501 BIRCHWOOD DR	N/A	N	N	Unknown	1971	Age of Home / Statistical Model	U	UNL	UNL	NL	N	N/R	N				
3315 LAUREL LN	N/A	N	N	Unknown	1965	Age of Home / Statistical Model	U	UNL	UNL	NL	N	N/R	N				
3314 CHESTNUT CT	N/A	N	N	Unknown	1966	Age of Home / Statistical Model	U	UNL	UNL	NL	N	N/R	N				
3414 MAPLE LN	N/A	N	N	Unknown	1962	Age of Home / Statistical Model	U	UNL	UNL	NL	N	N/R	N				
3503 LAUREL LN	N/A	N	N	Unknown	1966	Age of Home / Statistical Model	U	UNL	UNL	NL	N	N/R	N				
17012 ELM DR	N/A	N	N	Unknown	1966	Age of Home / Statistical Model	U	UNL	UNL	NL	N	N/R	N				
3319 LAUREL LN	N/A	N	N	Unknown	1964	Age of Home / Statistical Model	U	UNL	UNL	NL	N	N/R	N				
3318 MAPLE LN	N/A	N	N	Unknown	1961	Age of Home / Statistical Model	U	UNL	UNL	NL	N	N/R	N				
3501 LAUREL LN	N/A	N	N	Unknown	1969	Age of Home / Statistical Model	U	UNL	UNL	NL	N	N/R	N				
3313 LAUREL LN	N/A	N	N	Unknown	1964	Age of Home / Statistical Model	U	UNL	UNL	NL	N	N/R	N				
17005 PINE CT	N/A	N	N	Unknown	1964	Age of Home / Statistical Model	U	UNL	UNL	NL	N	N/R	N				
17105 LOCUST DR	N/A	N	N	Unknown	1967	Age of Home / Statistical Model	U	UNL	UNL	NL	N	N/R	N				
3305 TULIP DR	N/A	N	N	Unknown	1965	Age of Home / Statistical Model	U	UNL	UNL	NL	N	N/R	N				
17007 LOCUST DR	N/A	N	N	Unknown	1969	Age of Home / Statistical Model	U	UNL	UNL	NL	N	N/R	N				
3209 MAPLE LN	N/A	N	N	Unknown	1962	Age of Home / Statistical Model	U	UNL	UNL	NL	N	N/R	N				
3318 OAK ST	N/A	N	N	Unknown	1961	Age of Home / Statistical Model	U	UNL	UNL	NL	N	N/R	N				
17000 PINE CT	N/A	N	N	Unknown	1968	Age of Home / Statistical Model	U	UNL	UNL	NL	N	N/R	N				
17006 ELM DR	N/A	N	N	Unknown	1968	Age of Home / Statistical Model	U	UNL	UNL	NL	N	N/R	N				
3519 CHESTNUT DR	N/A	N	N	Unknown	1967	Age of Home / Statistical Model	U	UNL	UNL	NL	N	N/R	N				
3506 BIRCHWOOD DR	N/A	N	N	Unknown	1972	Age of Home / Statistical Model	U	UNL	UNL	NL	N	N/R	N				
3516 CHESTNUT DR	N/A	N	N	Unknown	1968	Age of Home / Statistical Model	U	UNL	UNL	NL	N	N/R	N				
3310 LAUREL LN	N/A	N	N	Unknown	1964	Age of Home / Statistical Model	U	UNL	UNL	NL	N	N/R	N				
3422 CHESTNUT DR	N/A	N	N	Unknown	1968	Age of Home / Statistical Model	U	UNL	UNL	NL	N	N/R	N				
3316 OAK ST	N/A	N	N	Unknown	1961	Age of Home / Statistical Model	U	UNL	UNL	NL	N	N/R	N				
3317 TULIP DR	N/A	N	N	Unknown	1966	Age of Home / Statistical Model	U	UNL	UNL	NL	N	N/R	N				
3303 LAUREL LN	N/A	N	N	Unknown	1964	Age of Home / Statistical Model	U	UNL	UNL	NL	N	N/R	N				
3426 CHESTNUT DR	N/A	N	N	Unknown	1968	Age of Home / Statistical Model	U	UNL	UNL	NL	N	N/R	N				
3407 LAUREL LN	N/A	N	N	Unknown	1964	Age of Home / Statistical Model	U	UNL	UNL	NL	N	N/R	N				
3317 LAUREL LN	N/A	N	N	Unknown	1964	Age of Home / Statistical Model	U	UNL	UNL	NL	N	N/R	N				
17102 ELM DR	N/A	N	N	Unknown	1962	Age of Home / Statistical Model	U	UNL	UNL	NL	N	N/R	N				
3424 MAPLE LN	N/A	N	N	Unknown	1962	Age of Home / Statistical Model	U	UNL	UNL	NL	N	N/R	N				
3220 LAUREL LN	N/A	N	N	Unknown	1964	Age of Home / Statistical Model	U	UNL	UNL	NL	N	N/R	N				
17009 LOCUST DR	N/A	N	N	Unknown	1967	Age of Home / Statistical Model	U	UNL	UNL	NL	N	N/R	N				
3426 MAPLE LN	N/A	N	N	Unknown	1963	Age of Home / Statistical Model	U	UNL	UNL	NL	N	N/R	N				
3500 MAPLE LN	N/A	N	N	Unknown	1962	Age of Home / Statistical Model	U	UNL	UNL	NL	N	N/R	N				
3512 LAUREL LN	N/A	N	N	Unknown	1967	Age of Home / Statistical Model	U	UNL	UNL	NL	N	N/R	N				
3424 CHESTNUT DR	N/A	N	N	Unknown	1968	Age of Home / Statistical Model	U	UNL	UNL	NL	N	N/R	N				
3515 LAUREL LN	N/A	N	N	Unknown	1966	Age of Home / Statistical Model	U	UNL	UNL	NL	N	N/R	N				
3314 OAK ST	N/A	N	N	Unknown	1961	Age of Home / Statistical Model	U	UNL	UNL	NL	N	N/R	N				
3218 LAUREL LN	N/A	N	N	Unknown	1964	Age of Home / Statistical Model	U	UNL	UNL	NL	N	N/R	N				
17001 PINE CT	N/A	N	N	Unknown	1964	Age of Home / Statistical Model	U	UNL	UNL	NL	N	N/R	N				
3313 TULIP DR	N/A	N	N	Unknown	1966	Age of Home / Statistical Model	U	UNL	UNL	NL	N	N/R	N				
3316 LAUREL LN	N/A	N	N	Unknown	1964	Age of Home / Statistical Model	U	UNL	UNL	NL	N	N/R	N				
3320 LAUREL LN	N/A	N	N	Unknown	1965	Age of Home / Statistical Model	U	UNL	UNL	NL	N	N/R	N				
17009 ELM DR	N/A	N	N	Unknown	1965	Age of Home / Statistical Model	U	UNL	UNL	NL	N	N/R	N				
3220 MAPLE LN	N/A	N	N	Unknown	1962	Age of Home / Statistical Model	U	UNL	UNL	NL	N	N/R	N				
3318 LAUREL LN	N/A	N	N	Unknown	1964	Age of Home / Statistical Model	U	UNL	UNL	NL	N	N/R	N				
3300 MAPLE LN	N/A	N	N	Unknown	1962	Age of Home / Statistical Model	U	UNL	UNL	NL	N	N/R	N				
3313 OAK ST	N/A	N	N	Unknown	1961	Age of Home / Statistical Model	U	UNL	UNL	NL	N	N/R	N				
3317 OAK ST	N/A	N	N	Unknown	1962	Age of Home / Statistical Model	U	UNL	UNL	NL	N	N/R	N				
3311 LAUREL LN	N/A	N	N	Unknown	1964	Age of Home / Statistical Model	U	UNL	UNL	NL	N	N/R	N				
17113 ELM DR	N/A	N	N	Unknown	1961	Age of Home / Statistical Model	U	UNL	UNL	NL	N	N/R	N				
3315 OAK ST	N/A	N	N	Unknown	1961	Age of Home / Statistical Model	U	UNL	UNL	NL	N	N/R	N				
17211 CENTRAL PARK AVE	N/A	N	N	Unknown	1967	Age of Home / Statistical Model	U	UNL	UNL	NL	N	N/R	N				
17016 PINE CT	N/A	N	N	Unknown	1967	Age of Home / Statistical Model	U	UNL	UNL	NL	N	N/R	N				
3521 LAUREL LN	N/A	N	N	Unknown	1966	Age of Home / Statistical Model	U	UNL	UNL	NL	N	N/R	N				
17207 CENTRAL PARK AVE	N/A	N	N	Unknown	1966	Age of Home / Statistical Model	U	UNL	UNL	NL	N	N/R	N				
3513 LAUREL LN	N/A	N	N	Unknown	1967	Age of Home / Statistical Model	U	UNL	UNL	NL	N	N/R	N				
3319 OAK ST	N/A	N	N	Unknown	1961	Age of Home / Statistical Model	U	UNL	UNL	NL	N	N/R	N				
3207 W 172ND CT	N/A	N	N	Unknown	1970	Age of Home / Statistical Model	U	UNL	UNL	NL	N	N/R	N				
3208 W 172ND CT	N/A	N	N	Unknown	1969	Age of Home / Statistical Model	U	UNL	UNL	NL	N	N/R	N				
3205 MAPLE LN	N/A	N	N	Unknown	1960	Age of Home / Statistical Model	U	U	UNL	U	N	N/R	N				
3418 MAPLE LN	N/A	N	N	Unknown	1962	Age of Home / Statistical Model	U	UNL	UNL	NL	N	N/R	N				

Service Address	Lead and Copper Sample site number.	Is this a high-risk Facility or Area?	Service Line Newly Identified Since Last Submitted Inventory	Year PWS-Owned Service Line was Installed	Year Customer Side Service Line was Installed	Source of Information Used for Service Line Identification	Gooseneck/ Pigtail	PWS-Owned Service Line Material	Customer Side Service Line Material	Classification for Entire Serivice Line	Was Galvanized Service Line Material ever downstream of Lead?	Date Customer Notified of Lead Service Line	Was a Lead Service Line Previously Replaced at this Location?	Date Lead Service Line Replaced	Material of Service Line Replacement	Has the customer refused access to the property?	Date of customer waiver or IDPH notification, if customer refused access to property
3430 WOODWORTH PL	N/A	N	N	Unknown	1964	Age of Home / Statistical Model	U	UNL	UNL	NL	N	N/R	N				
3304 OAK ST	N/A	N	N	Unknown	1962	Age of Home / Statistical Model	U	UNL	UNL	NL	N	N/R	N				
17004 KEDZIE AVE	N/A	N	N	Unknown	1888	Age of Home / Statistical Model	U	U	UNL	U	N	N/R	N				
3300 OAK ST	N/A	N	N	Unknown	1960	Age of Home / Statistical Model	U	U	UNL	U	N	N/R	N				
17109 LOCUST DR	N/A	N	N	Unknown	1967	Age of Home / Statistical Model	U	UNL	UNL	NL	N	N/R	N				
3302 OAK ST	N/A	N	N	Unknown	1961	Age of Home / Statistical Model	U	UNL	UNL	NL	N	N/R	N				
17109 LINDEN DR	N/A	N	N	Unknown	1975	Age of Home / Statistical Model	U	UNL	UNL	NL	N	N/R	N				
3304 LAUREL LN	N/A	N	N	Unknown	1965	Age of Home / Statistical Model	U	UNL	UNL	NL	N	N/R	N				
17111 ELM DR	N/A	N	N	Unknown	1961	Age of Home / Statistical Model	U	UNL	UNL	NL	N	N/R	N				

Appendix 3
Building Age Map

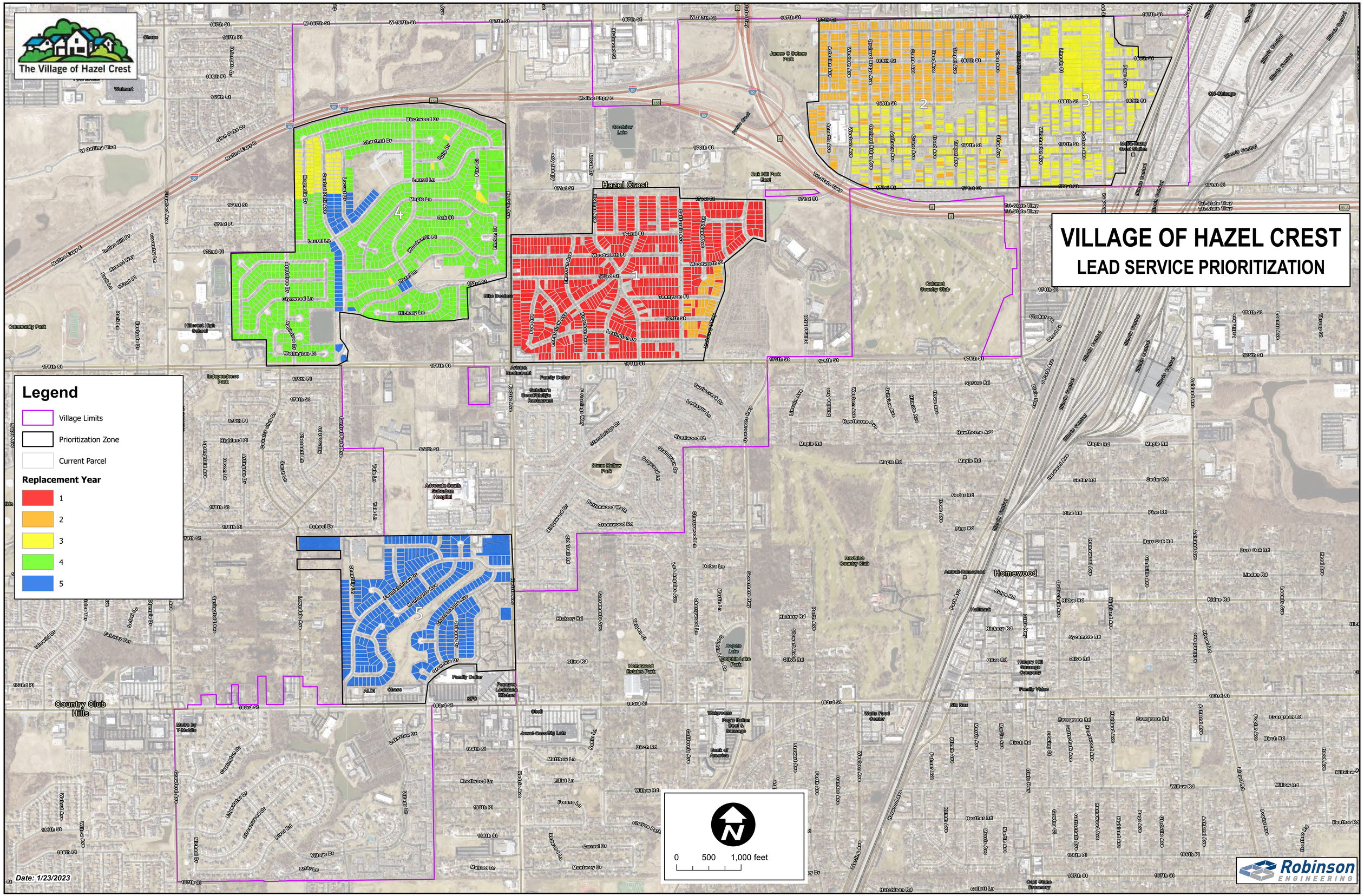

The Village of Hazel Crest
VILLAGE OF HAZEL CREST
LEAD SERVICE PRIORITIZATION
Legend
Village Limits
Prioritization Zone
Current Parcel
Replacement Year
1
2
3
4
5
Hazel Crest
Homewood
Country Club Hills
0 500 1,000 feet
Date: 1/23/2023
Robinson ENGINEERING

Appendix 4

Water Rates

ARTICLE III. - RATES, CHARGES AND FEES

Sec. 29-39. - Generally.

(a) Reasonable charges, as hereinafter provided for, shall be made as follows:

(1) *Use and service charge.* A charge shall be made for the use and service of the combined waterworks and sewerage system of the village which, taken together with all other such use and service charges, shall be sufficient to pay the costs, maintenance, operation, depreciation and principal and interest on any revenue bond that may be issued by the village for the construction, installation, repair and improvement of the combined system.

(2) *Connection charge.* A charge shall be made at the time of the initial connection of the building to the combined system, or at the time of any connection thereafter which places a larger demand upon the system.

(3) *Construction water use charge.* A charge shall be made for the use of water during the construction of any building or other improvement.

(4) *Storm sewer connection charge.* A charge shall be made for the connection of any building to a storm drain or storm sewer.

(5) *Refuse charge.* A charge shall be made for garbage and collection services provided to single-family residences by the village's waste hauler contractor.

(b) All charges provided for herein shall be cumulative.

(Code 1956, § 13.01; Ord. No. 13-1961, 12-26-61; Ord. No. 30-1976, § 1, 9-14-76; Ord. No. 02-2006, § 1, 1-17-06)

Sec. 29-40. - Use and service charges established.

The following rates and charges are hereby established for the use of and for the service supplied by the combined waterworks and sewerage system of the village, effective the first billing period for each user which starts on or after November 13, 2007, thereafter based on the amount of water consumed as shown by water meters:

INSIDE CORPORATE LIMITS

Combined water and sewer service:

Per 1,000 gallons .....$ 7.126

Minimum charge per billing cycle (3,000 gallons or less during billing cycle) 25.00

Water service only:

Per 1,000 gallons 7.126

Minimum charge per billing cycle (3,000 gallons or less during billing cycle) 25.00

Sewerage service only:

The rate for sewerage service only shall be ten dollars and fifty cents ($10.50) per quarter for each connection to the sewer system. In cases where the character of sewage from an individual plant, building or premises is such as to impose a burden upon the system in addition to the burden imposed by the average flow of sewage, the president and board of trustees shall enter into separate contracts with such industrial plants for special rates and charges where the particular circumstances render the regular sewerage rates inadequate or unjust.

Multiple dwelling units:

Apartment houses or multiple units may be served through one (1) meter. In such cases, the rates and charges above shall be multiplied by the number of individual dwelling units therein. For the purposes of this section, an "apartment" is defined as a portion of a building consisting of two (2) or more rooms equipped for living purposes.

OUTSIDE CORPORATE LIMITS

Users of the combined waterworks and sewerage system, of either the water or the sewer facilities of the village, which are located outside the corporate limits of the village shall have fifty (50) per cent added to their bill for the type of service as set out above.

(Code 1956, § 13.09; Ord. No. 13-1961, 12-26-61; Ord. No. 3-1970, § 1, 3-24-70; Ord. No. 9-1973, § 1; Ord. No. 2-1974, § 1, 1-8-74; Ord. No. 21-1974, § A, 7-9-74; Ord. No. 12-1975, § 1, 4-13-75; Ord. No. 39-1975, § 1, 10-28-75; Ord. No. 30-1976, § 2, 9-14-76; Ord. No. 39-1979, § 1, 9-25-79; Ord. No. 1-1981, § 1, 1-13-81; Ord. No. 8-1984, § 1, 4-10-84; Ord. No. 11-1985, § 1, 4-23-85; Ord. No. 13-1988, § 1, 4-12-88; Ord. No. 16-1989, § 1, 5-9-89; Ord. No. 15-991, § 1, 8-13-91; Ord. No. 2-1992, § 1, 5-12-92; Ord. No. 1-1997, § 1, 1-14-97; Ord. No. 6-2003, § 1, 4-22-03; Ord. No. 23-2007, § 1, 11-13-07; Ord. No. 03-2010, § 1, 4-13-10)

Sec. 29-40.1. - Garbage collection and disposal.

The following rates and charges are hereby established for garbage collection and disposal services provided to single-family residential customers by the village's contracted waste hauler shall be fifty-one dollars and seventy-five cents ($51.75) per quarter (forty-three dollars and fifty cents ($43.50) for residents sixty-five (65) years or older). For the period of October 1, 2006, to September 30, 2010, annual increases will be three (3) percent per year.

(Ord. No. 02-2006, § 2, 1-17-06)

Sec. 29-41. - Deposit to secure payment of bills.

The following sums shall be deposited with the village as security for payment for the water and/or single-family refuse service: *Water User Deposits*

(1) Owner of single-family non-owner-occupied residential units $300.00

(2) Owners of multifamily residential units for each separate meter 300.00*

* If one meter serves a multifamily residential property, the deposit is only $300.00.

(3) Commercial (lease, rent, own):

(a) Projected use 5,000 gpm to 19,000 gpm 100.00

(b) Projected use 20,000 gpm to 70,000 gpm 200.00

(c) Projected use 70,000 gpm and over 300.00

(4) Industrial (lease, rent, own):

(a) Projected use 5,000 gpm to 19,000 gpm 100.00

(b) Projected use 20,000 gpm to 70,000 gpm 200.00

(c) Projected use 70,000 gpm and over (minimum, depending on use of business) 300.00

The deposit must be maintained at all times. In the event that a deduction is made by the village to pay for any unpaid service charge, the depositor shall remit to the village the amount so deducted from the initial deposit. The deposit, or so much thereof as remains after deducting any unpaid service charge, will be refunded to the depositor when the village has received notice to discontinue water service and has conducted final reading procedures.

(Code 1956, § 13.09; Ord. No. 1-1958, § 1, 1-28-58; Ord. No. 13-1961, 12-26-61; Ord. No. 12-1983 § 1, 7-12-83; Ord. No. 7-1985, § 1, 3-12-85; Ord. No. 40-1988, § 1, 10-11-88; Ord. No. 9-1994, § 1, 1-25-94; Ord. No. 35-1995, § 1, 12-12-95; Ord. No. 02-2006, §§ 3, 4, 1-17-06)

Sec. 29-42. - Connection charges; construction water use charge; storm sewer connection fee; performance bond.

(a) *Connection charge:* At the time a water and sewer permit is applied for the applicant shall pay to the village a connection charge, consisting of a system-development charge, and where applicable, additional connection charges as follows:

(1) *System-development charge:* A system-development charge for each water service connection and for each sanitary sewer service connection shall be made, based upon the following:

For the purposes of determining the cost of connection to the water system, the size of the connection shall be determined by the diameter of the service line at the connection to the village watermain. If any building or other structure should have more than one (1) service line entering the building or structure, a separate system-development charge shall be made for each line.

Diameter of Water Pipe (in Inches)	Water System-Development Charge
¾	$ 321.00
1	409.00
1¼	467.00
1½	526.00
2	847.00
2½	2,015.00
3	3,212.00
3½	3,592.00
4	4,088.00

5	5,052.00
6	6,132.00
8	8,486.00
10	11,972.00
12	17,812.00

For the purposes of determining the cost of the water meter charge, the size of the connection shall be determined by the nominal diameter of the water meter installed in the building. If any building or other structure should have more than one (1) service line entering the building or structure, a separate water meter charge shall be made for each meter installed.

Pipe Diameter of Water Meter (in Inches)	Water Meter Charge
5/8 × ¾	$ 115.00
¾	146.00
1	178.00
1½	368.00
2	1,222.00
3	1,592.00
4	2,552.00
6	4,438.00
8	4,568.00
10	6,373.00

12	7,469.00

For the purposes of determining the cost of the connection to the sewer system, the size of the connection shall be determined by the nominal diameter of the water meter installed in the building. If any building or other structure should have more than one (1) service line entering the building or structure, a separate water meter charge shall be made for each meter installed.

Pipe Diameter of Water Meter (in Inches)	Sewer System-Development Charge
5/8 × ¾	$ 165.00
¾	182.00
1	231.00
1½	297.00
2	479.00
3	1,815.00
4	2,310.00
6	2,855.00
8	3,465.00
10	4,785.00
12	6,765.00

(2) *Additional connection charge:* The following additional connection charges shall be made for each respective service:

Apartment building—For each separate apartment or dwelling unit contained therein in excess of one (1):

Water $285.00

Sanitary sewer 90.00

Hotel and motel building—For each lodging room or unit contained therein in excess of four (4):

Water $140.00

Sanitary sewer 45.00

Dormitory building—For each separate room or unit for occupancy by not more than two (2) persons contained therein in excess of eight (8):

Water $55.00

Sanitary sewer 18.00

Combined commercial and residential building—For each separate apartment or dwelling unit contained therein:

Water $285.00

Sanitary sewer 90.00

(b) *Construction water use chart:*

(1) *New construction, single-family:* At the time an application for a building permit is submitted, the applicant shall pay to the village a construction water use charge in the amount of eighty dollars ($80.00).

(2) *Multifamily:* At the time an application for a building permit is submitted, the applicant shall pay to the village a construction water use charge as set below:

No. of Units *Construction Water*

2 .....$ 80.00

3 .....100.00

4 .....120.00

5 .....140.00

6 .....160.00

7 .....180.00

8 .....200.00

9 .....220.00

10 .....240.00

For each unit in excess of ten (10), twenty dollars ($20.00) per unit.

(3) *Remodeling:* At the time an application for a building permit is submitted and prior to the installation of a water meter, the applicant shall pay a construction water use charge in the amount of eighty dollars ($80.00).

(4) *Commercial:* At the time an application for a building permit is submitted, the applicant shall pay a construction water use charge as determined by the director of public works.

(c) *Storm sewer connection fee:*

(1) *New construction:* At the time an application for a building permit is submitted, the applicant shall pay to the village a storm sewer connection fee of seventy-five dollars ($75.00).

(d) *Alternate connection charge for water service only:*

(1) *New connections:* In the event that no sanitary sewer service is available to the building for which a building permit is applied, but water service is available, the applicant shall pay to the village at the time the permit is applied for, the appropriate water service connection fee(s) set forth in subparagraph (a)(1) above. At the time sanitary sewer service is made available to such building, the owners thereof shall make application to the village for connection to such service, with such application as set forth in subparagraph (a)(1) above.

(e) *Alternate connection charge for sewer service only:*

(1) *New connections:* In the event that no water service is available to the building for which a building permit is applied, but sanitary sewer service is available, the applicant shall pay to the village at the time the permit is applied for, the appropriate sanitary sewer service connection fee(s) set forth in subparagraph (a)(1) above. At the time water service is made available to such building, the owners thereof shall make application to the village for connection to such service, with such application as set forth in subparagraph (a)(1) above.

(f) *Performance bond:*

(1) *Surety bond:* At the time a building permit is applied for, the applicant will deliver to the village a performance bond as hereinafter prescribed, when, in the opinion of the director of public works, the connection to the water service, sanitary sewer or storm sewer will require disturbing the condition of any village property. The bond shall be in the penal sum of not less than ten thousand dollars ($10,000.00). The principal on such bond shall be the applicant for the building permit. The surety shall be a company authorized to do such business in the State of Illinois, and the obligee shall be the Village of Hazel Crest. The condition of such bond shall be that the obligor shall (or in default thereof, the surety shall) upon completion of the connection, restore the public property to the condition it was in prior to the installation of the connections. Other conditions and the form of such bond shall be as the director of public works may reasonably require.

(2) *Alternative cash bond:* In the alternative, the applicant may post a cash bond with the village in the amount of not less than five hundred dollars ($500.00) which will be returned to the applicant upon completion of the connection and restoration of the public property as herein required. In the event of the default of the applicant so to restore the public property, the village may, without [any] further notice to the applicant than this section of the Village Code, use any or all of such cash deposit to reimburse itself for restoring the property, or to pay others to do so. Any amount of such cash bond in excess of the cost to the village of such restoration shall be returned to the applicant upon completion of the restoration.

(Ord. No. 6-1973, § 4, 3-13-73; Ord. No. 6-1974, 1-22-74; Ord. No. 30-1976, § 3, 9-14-76; Ord. No. 5-1981, § 1, 1-27-81; Ord. No. 20-1987, § 1, 10-13-87; Ord. No. 34-1995, § 1, 11-28-95; Ord. No. 05-2007, § 12, 3-27-07)

Sec. 29-43. - Payment of charges; billing; discontinuance of service; hearing officer.

(a) Rates and charges for refuse, water and sewer service shall be payable quarterly.

(b) All bills for service shall be rendered on a quarterly basis and are to be mailed such that they will be reasonably expected to be received by the party or parties responsible for payment of the first day on which mail is delivered in the month following the close of the billing period. Bills are payable not later than the close of business on the fifteenth day of each month, Sundays and holidays excluded. If payment of the full amount of the bill is not made within such period, a penalty of ten (10) per cent of the amount of the bill shall be added thereto.

(c) In the event the charges for service are not paid within twenty-one (21) days after rendition of the bill therefor, such charges shall be deemed delinquent, and thereafter such delinquencies shall constitute liens upon the real estate for which the service is supplied. The village collector is hereby authorized and directed to file sworn statements showing such delinquencies in the office of the recorder of deeds of Cook County, Illinois.

(d) If the charges for such services are not paid within twenty-one (21) days after the rendition of the bill therefor, the village manager shall cause written notice of delinquency and termination to be served upon the party or parties responsible for the payment of the same, advising the party that the party's water account is delinquent and that water service will be terminated for nonpayment, unless payment is made, and the date of termination, which date shall be not less than ten (10) days from the date of notice. Such notice shall be served either personally or by mail, postage prepaid. Such notice shall also advise the party that (s)he may request a pretermination hearing to determine whether such charges are correct and whether service should be terminated for failure to pay such charges. If such party requests a hearing one will be conducted by a hearing officer. The village manager shall appoint the hearing officer who may be an employee of the village. The hearing shall be public and informal and the hearing officer shall take evidence only concerning the accuracy of the charges. At the close of the hearing, the hearing officer shall decide whether service should be terminated or not. If the hearing officer determines that service shall be terminated, (s)he shall so notify the party and instruct the director of public works to terminate service not earlier than three (3) days after the date of the hearing. A copy of such instruction to terminate service shall be delivered personally, or sent by first class mail, postage prepaid, upon the party or parties responsible for the payment of the delinquent charges.

(e) In the event that delinquent charges are for services rendered to a multiunit building served by a common meter, and the occupants of such building are not directly responsible for the payment of such charges to the village, the village manager shall send copies of the notice provided in subparagraph (d) of this section to each of the units of such building. In addition, the village manager shall send written notice by first class mail, postage prepaid, to each of the occupants of such building. Such notice shall include the following:

(1) The amount of the delinquent charges.

(2) The statement that service may be terminated, following the hearing provided in subparagraph (d) of this section, if the charges are not paid.

(3) The statement that the tenant may pay the village the entire amount due and deduct such amount from his rent, or, in the alternative, petition the circuit court of Cook County for the appointment of a receiver for the building.

(4) The name and telephone number of any agency located in the village that offers free legal services.

Upon receipt of payment of the entire amount due, the village shall restore water service to the building if it was terminated prior to the receipt of payment.

(f) The village manager shall appoint a hearing officer to be responsible for settling water billing, delinquent water billing and water usage disputes.

(g) In the event of rental dwellings, both the landlord and tenant are responsible parties for the payment of all charges. No service shall be provided upon a change of tenancy or change of ownership of a rental dwelling until such time as water bills for the premises are paid in full. Landlord shall have the right to challenge charges in the manner provided by law.

(Code 1956, § 13.10; Ord. No. 13-1961, 12-26-61; Ord. No. 39-1975, § 2, 10-28-75; Ord. No. 5-1982, §§ 1, 2, 3-23-82; Ord. No. 21-1985, § 1, 10-22-85; Ord. No. 13-1991, § 1, 7-23-91; Ord. No. 9-1994, § 2, 1-25-94; Ord. No. 02-2006, § 5, 1-17-06; Ord. No. 19-2008, § 1, 8-12-08)

Sec. 29-44. - Issuance of bills.

It is hereby made the duty of the village collector to render bills for refuse, water and sewer service and for all rates and charges in connection therewith and to collect all moneys due thereon.

(Code 1956, § 13.11; Ord. No. 13-1961, 12-26-61; Ord. No. 02-2006, § 6, 1-17-06)

Sec. 29-45. - Payment of receipts.

All revenues and moneys derived from the operation of the combined waterworks and sewerage system of the village shall be held by the village collector separate and apart from any private funds and apart from all other funds of the village, which moneys without any deductions whatever, shall be delivered to the village treasurer not later than ten (10) days after receipt thereof, or at such more frequent intervals as may from time to time be directed by the president and board of trustees of the village.

(Code 1956, § 13.12; Ord. No. 13-1961, 12-26-61)

Sec. 29-46. - Waterworks and sewerage fund.

The village treasurer shall receive all revenues from the combined waterworks and sewerage system and all other funds and moneys incident to the operation of such system as the same may be delivered to him, and deposit them in a separate fund designated as the "Waterworks and Sewerage Fund of the Village of Hazel Crest." The treasurer shall administer and distribute such funds as directed in the Waterworks and Sewerage Revenue Bond Ordinance passed on January 12, 1954, and in every respect in the manner provided by the provisions of article 62 of the "Revised Cities and Villages Act," effective January 1, 1942, and all laws amendatory thereof and supplementary thereto.

(Code 1956, § 13.13; Ord. No. 13-1961, 12-26-61)

Sec. 29-47. - Free service prohibited; meters.

No free service of the combined waterworks and sewerage system of the village shall be furnished to any person, firm, organization or corporation, public or private. Every user of the combined waterworks and sewerage system of the village shall have a metered water connection to such system.

(Code 1956, § 13.14; Ord. No. 13-1961, 12-26-61)

Sec. 29-48. - Books of account.

The village treasurer shall establish a proper system of accounts and shall keep proper books, records and accounts in which complete and correct entries shall be made of all transactions relative to the combined waterworks and sewerage system, and annually at regular intervals he shall cause to be made an audit by an independent auditing concern of the books to show the receipts and disbursements of the combined waterworks and sewerage system of the village.

(Code 1956, § 13.15; Ord. No. 13-1961, 12-26-61)

Sec. 29-49. - Automatic adjustment.

The charges set forth in section 29-40 shall automatically increase in an amount equal to any increase charged to the Village of Hazel Crest by any supplier of water. Said increase shall go into effect at the first billing cycle after the village receives notice of such increase.

(Ord. No. 03-2006, § 1, 1-31-06)

Editor's note— Section 1 of Ord. No. 03-2006, added provisions designated as § 29-48. Inasmuch as there already exists a section so designated, to avoid duplication of numbers, said provisions have been redesignated as § 29-49.

Secs. 29-50—29-52. - Reserved.

Appendix 5
LSLR Details

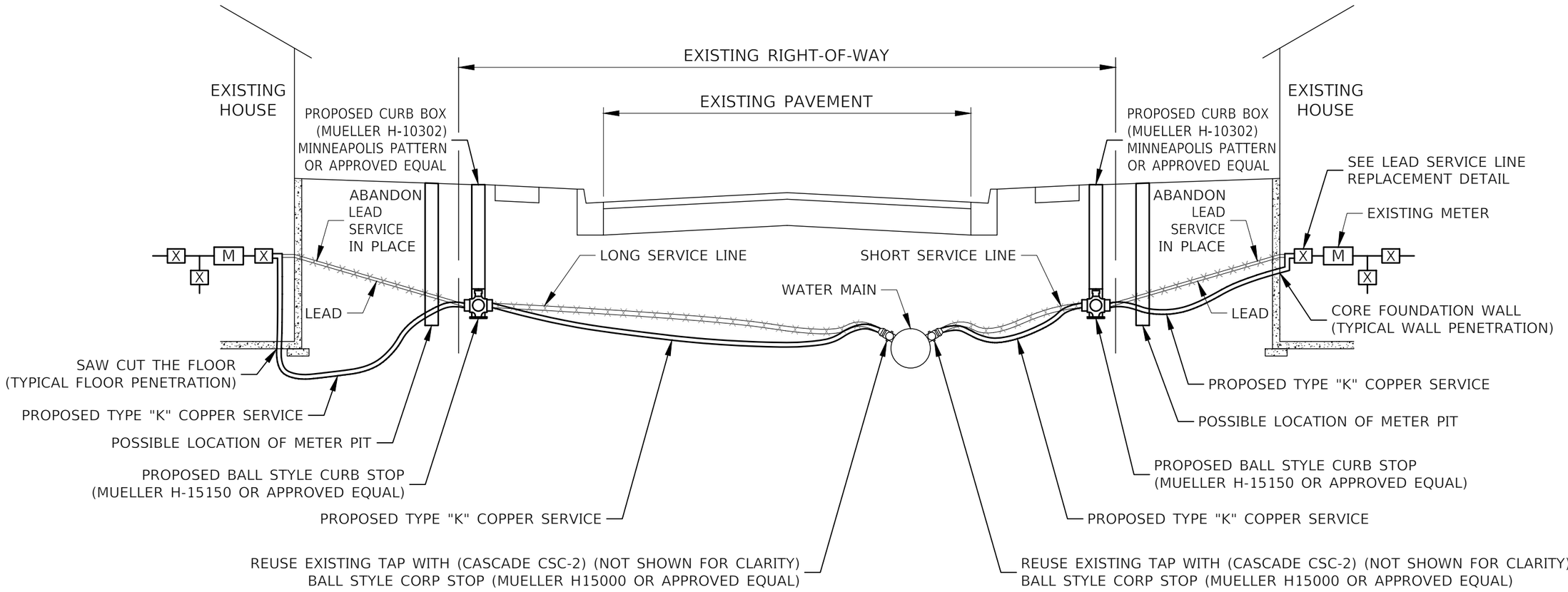

NOTE:
(1) SEE SPECIFICATIONS FOR WATER MAIN TAPPING.

FULL LEAD WATER SERVICE REPLACEMENT (COPPER)

Robinson ENGINEERING

22R0906_02-LSLR-DTLS-01

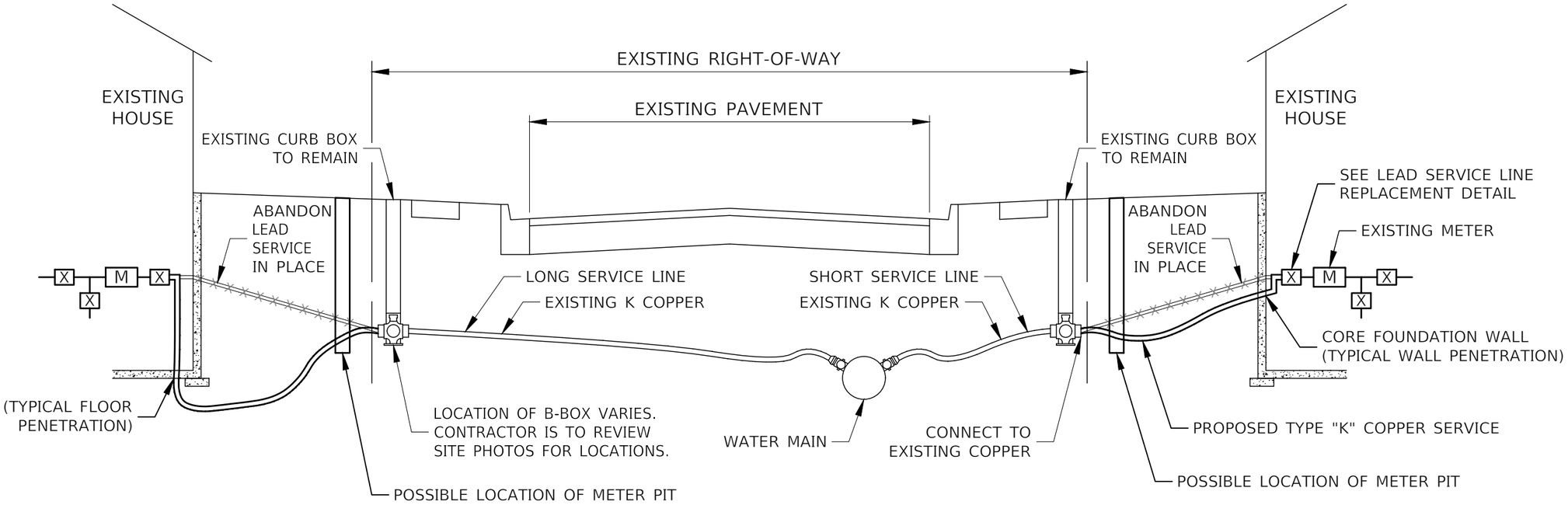

NOTE:

1. ONLY CURB BOXES THAT ARE NOT FUNCTIONING ARE TO BE REPLACED PER THE SPECIAL PROVISIONS. ANY CURB BOXES THAT ARE BURIED SHALL BE ADJUSTED PER THE SPECIAL PROVISIONS.

PARTIAL LEAD WATER SERVICE REPLACEMENT
PRIVATE SIDE (COPPER)

Robinson ENGINEERING

22R0906_02-LSLR-DTLS-01

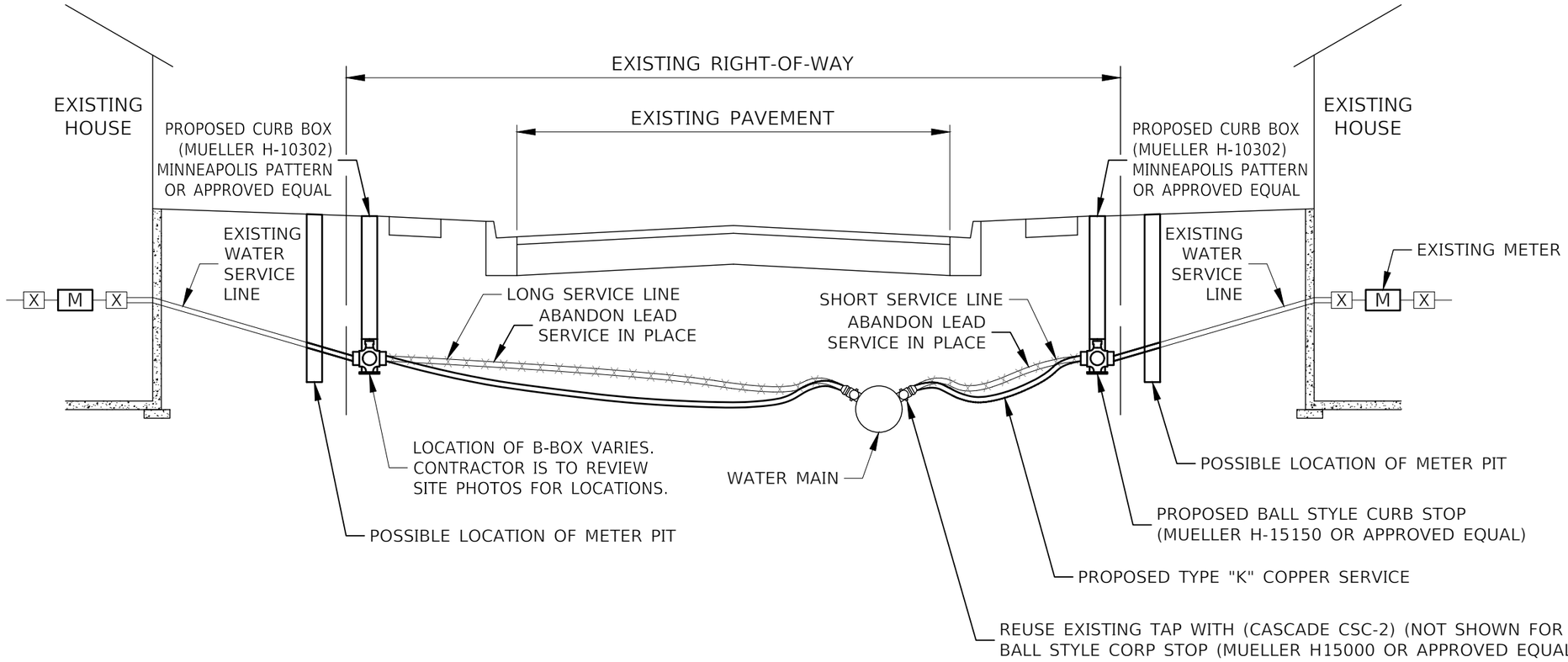

NOTE:
① SEE SPECIFICATIONS FOR WATER MAIN TAPPING.

PARTIAL LEAD WATER SERVICE REPLACEMENT
PUBLIC SIDE (COPPER)

Robinson ENGINEERING

22R0906_02-LSLR-DTLS-01

Appendix 6

Lead Service Line Replacement Outreach Materials

Bold (and foreign languages) must remain as-is. Normal font can be modified.

This notice contains important information about your water service and may affect your rights. We encourage you to have this notice translated in full into a language you understand and before you make any decisions that may be required under this notice.

Diese Mitteilung beinhaltet wichtige Informationen über Ihre Wasserversorgung und könnte Ihre Rechte beeinflussen. Wir bitten Sie, dass Sie diese Mitteilung vollständig in eine Sprache übersetzen lassen, die Sie verstehen, bevor Sie eventuelle Entscheidungen treffen, welche im Zusammenhang mit dieser Benachrichtigung erforderlich sind.

Ang abisong ito ay naglalaman ng mahalagang impormasyon tungkol sa iyong serbisyo sa tubig at maaaring makaapekto sa iyong mga karapatan. Hinihikayat namin kayo na isalin nang buo ang abisong ito sa wikang naiintindihan ninyo at bago kayo gumawa ng anumang mga desisyon na maaaring kailanganin sa abisong ito.

આ સૂચનામાં તમારી પાણીની સેવા વિશે મહત્વપૂર્ણ માહિતી શામેલ છે અને તમારા અધિકારોને અસર કરી શકે છે. અમે તમને પ્રોત્સાહિત કરીએ છીએ કે તમે આ સૂચના હેઠળ જરૂરી હોય તેવા કોઈપણ નિર્ણયો લો તે પહેલાં તમે આ સૂચનાને તમે સમજો છો તે ભાષામાં સંપૂર્ણ ભાષાંતર કરો.

Niniejsze zawiadomienie zawiera ważne informacje na temat Państwa przyłącza wodociągowego i może mieć wpływ na Państwa prawa. Przed podjęciem jakichkolwiek decyzji, które mogą być wymagane na mocy niniejszego zawiadomienia, zachęcamy Państwa do przetłumaczenia całości niniejszego zawiadomienia na język, który będzie dla Państwa zrozumiały.

يحتوي هذا الإشعار على معلومات مهمة حول خدمة المياه لديك، وقد يؤثر على حقوقك. قبل اتخاذ أي قرارات قد تكون مطلوبة بموجب هذا الإشعار فإننا نشجعك على ترجمته بالكامل إلى لغة تفهمها.

اس نوٹس میں آپ کی پانی کی سروسز سے متعلق اہم ترین معلومات موجود ہیں اور یہ آپ کے حقوق کو متاثر کر سکتا ہے۔ ہم آپ کو ترغیب دیں گے کہ آپ اس نوٹس کا مکمل طور پر اس زبان میں ترجمہ کروائیں جو آپ سمجھتے ہوں اور ممکن ہے کہ آپ کے کوئی فیصلہ لینے سے قبل اس نوٹس کے تحت یہ درکار بھی ہو۔

Este aviso contiene información importante sobre su servicio de agua y puede afectar sus derechos. Lo animamos a que traduzca este aviso a un idioma que comprenda antes de tomar cualquier decisión que pueda ser necesaria en virtud del mismo.

이 통지서에는 귀하의 권리에 영향을 미칠 수 있는 수도 서비스에 관한 중요한 정보가 제시되어 있습니다. 이 통지서에서 요구하는 결정을 내리기 전에 이 통지서를 귀하가 이해할 수 있는 언어로 번역하시기 바랍니다.

本通知包含有关您的供水服务的重要信息，可能会影响到您的权利。在您做出本通知所要求的任何决定之前，我们鼓励您将本通知完整地翻译成您可理解的语言。

IMPORTANT INFORMATION ABOUT LEAD IN YOUR DRINKING WATER

The Community Water System (CWS) has determined that your property is likely serviced by a lead water pipe. Lead can cause serious health problems, especially for pregnant women and children 6 years and younger. Please read this notice closely to see what you can do to reduce lead in your drinking water.

The CWS provides water that protects our residents from lead leaching into our water system. The CWS has not had a recent violation for lead levels. However, proper maintenance of the system to prevent the leaching of lead costs time, energy, and money. There is also the potential that something might go wrong and people with lead service lines would be exposed to lead in their drinking water.

Health Effects of Lead

It can cause damage to the brain and kidneys, and can interfere with the production of red blood cells that carry oxygen to all parts of your body. The greatest risk of lead exposure is to infants, young children, and pregnant women. Scientists have linked the effects of lead on the brain with lowered IQ in children. Adults with kidney problems and high blood pressure can be affected by low levels of lead more than healthy adults. Lead is stored in the bones and can be released later in life. During pregnancy, the child receives lead from the mother's bones, which may affect brain development.

Sources of Lead

The source of water from Lake Michigan does not contain lead. When water is in contact with service lines or plumbing that contains lead for several hours, the lead may enter drinking water. Homes built before the 1960s in our community are more likely to have lead service lines and lead in solder and plumbing fixtures.

Don't forget, most lead exposure is still from small children ingesting lead paint, dust, and soil. In addition, lead can be found in certain types of pottery, pewter, brass fixtures, food, and cosmetics. Other sources include exposure in the work place and exposure from certain hobbies (lead can be carried on clothing or shoes). Lead is found in some toys, some playground equipment, and some children's metal jewelry. Wash your children's hands and toys often as they can come into contact with dirt and dust containing lead.

Steps That You Can Take to Reduce Your Exposure to Lead in Your Drinking Water

1. *Run your water to flush out lead.*
    a. If the plumbing in your home is accessible; you may be able to inspect your own plumbing to

determine whether you have a lead service line. Otherwise, you will most likely have to hire a plumber, or allow the Village to inspect your water line.

b. If you do not have a lead service line, running the water for 1 - 2 minutes at the kitchen tap should clear the lead from your household plumbing to the kitchen tap. Once you have done this, fill a container with water and store it in the refrigerator for drinking, cooking, and preparing baby formula throughout the day.
c. If you do have a lead service line, flushing times can vary based on the length of your lead service line and the plumbing configuration in your home. The length of lead service lines varies considerably.
d. The following flushing guidelines are recommended by the American Water Works Association after a lead service line is replaced:
    i. Find all the faucets that will drain, including the basement and all floors in your house.
    ii. Remove aerators and screens whenever possible, including the shower heads, from all faucets you plan to flush.
    iii. Include the laundry tubs, hose-bibs, bathtubs, and showers as flushing points.
    iv. After all the aerators are off, open the faucets in the basement or lowest floor in the house. Leave all faucets running at highest rate possible, using cold water.
    v. After the faucets are all open in lowest floor, open the faucets on next highest floor of the house. Continue until faucets are open on all floors.
    vi. After all faucets are opened, leave the water running for at least 30 minutes.
    vii. After 30 minutes, turn off the first faucet you opened and continue to turn off other faucets in the same order you turned them on.
    viii. Clean aerators/screens at each faucet. You may need to replace screens/aerators if too old or worn

2. *Use cold water for drinking, cooking, and preparing baby formula.*
    a. Do not cook with or drink water from the hot water tap; lead dissolves more easily into hot water.
    b. Do not use water from the hot water tap to make baby formula.
3. *Look for alternative sources or treatment of water.*
    a. You may want to consider purchasing bottled water; or
    b. Purchase a water filter that is certified to remove "total lead". The filter should be NSF 53 and NSF 42 certified.
4. *Clean and remove any debris from faucet aerators* on a regular basis.
5. *Do not boil water to remove lead.* Boiling water will not reduce lead.
6. *Purchase lead free faucets and plumbing components.*
7. *Remove the entire lead service line.*
    a. As part of the separate Lead Service Line Replacement program, should you agree to participate, the Village will replace your lead service line from the water main to the meter inside your home.
8. *Test your water for lead.*
    a. Call us at: 815-412-2015 to find out how to get your water tested for lead. While we do not do the testing, we can provide a list of laboratories certified to do the testing. Laboratories will send you the bottles for sample collection. Please note that we are not affiliated with the laboratories, and they will charge you a fee.
    - If test results indicate a lead level above 15 ug/L, bottled water should be used by pregnant women, breast- feeding women, young children, and formula-fed infants.
    b. Approximately one month after service line replacement, testing is recommended. The sample should be a first-draw sample after water has not been used for at least 6 hours. The sample must be collected from a tap used frequently inside the home, preferably from the kitchen.
    c. As a precaution, until the sample is collected and analyzed, the customer is recommended to do a mini-flush of premise plumbing by running tap water each morning or when the water sits in the pipe for at least 6 hours. Flush for 5 minutes to displace water that has been sitting in the pipes inside the house and in the service line. This could include taking a shower, running the dishwasher, flushing a toilet, collecting water for plants/garden, or running the faucet. The customer should do this before using any

water for drinking, cooking, infant formula, and so on. Daily miniflushes should continue for six months or until lead sample results show the lead level is below the regulatory guideline. The customer should clean debris from aerators and screens once a month for six months. After six months, clean debris twice a year.

For More Information

Call us at () or visit our website at (). Fore more information on reducing lead exposure around your home/building and the health effects of lead, visit EPA's website at www.epa.gov/lead or contact your health care provider.

Thank you for reading this notice, and we hope to hear from you soon.

Salutation

Village of Hazel Crest

Dear Resident of Hazel Crest,

After applying for Federal and State government funds, the Village of Hazel Crest has been awarded money to replace the lead water pipes in town.

Please help the Village to remove all of these pipes by filling out the survey that can be accessed below. You have a better chance of getting your lead pipes replaced quickly if you complete the survey.

See the other side of this flyer for detailed instruction or scan the QR code below to begin the survey.

Sincerely,

Vernard L. Alsberry Jr., Mayor

SURVEY PROCESS

WWW.HAZELCRESTSURVEY.COM

Step 1

Access the Survey

Visit the Website
www.hazelcrestsurvey.com

or

Scan the
QR Code

Step 2

Fill Out Survey

Step 3

Scratch Your Pipe to Reveal Bare Metal

Step 4

Take at Least 3 Photos

Step 5

Upload Photos and Submit

Need help?

Do you need help with the survey? Give us a call!
815-464-2248

Village of Hazel Crest