VILLAGE OF STEGER
LEAD SERVICE LINE REPLACEMENT
YEAR 2 PROJECT AREA

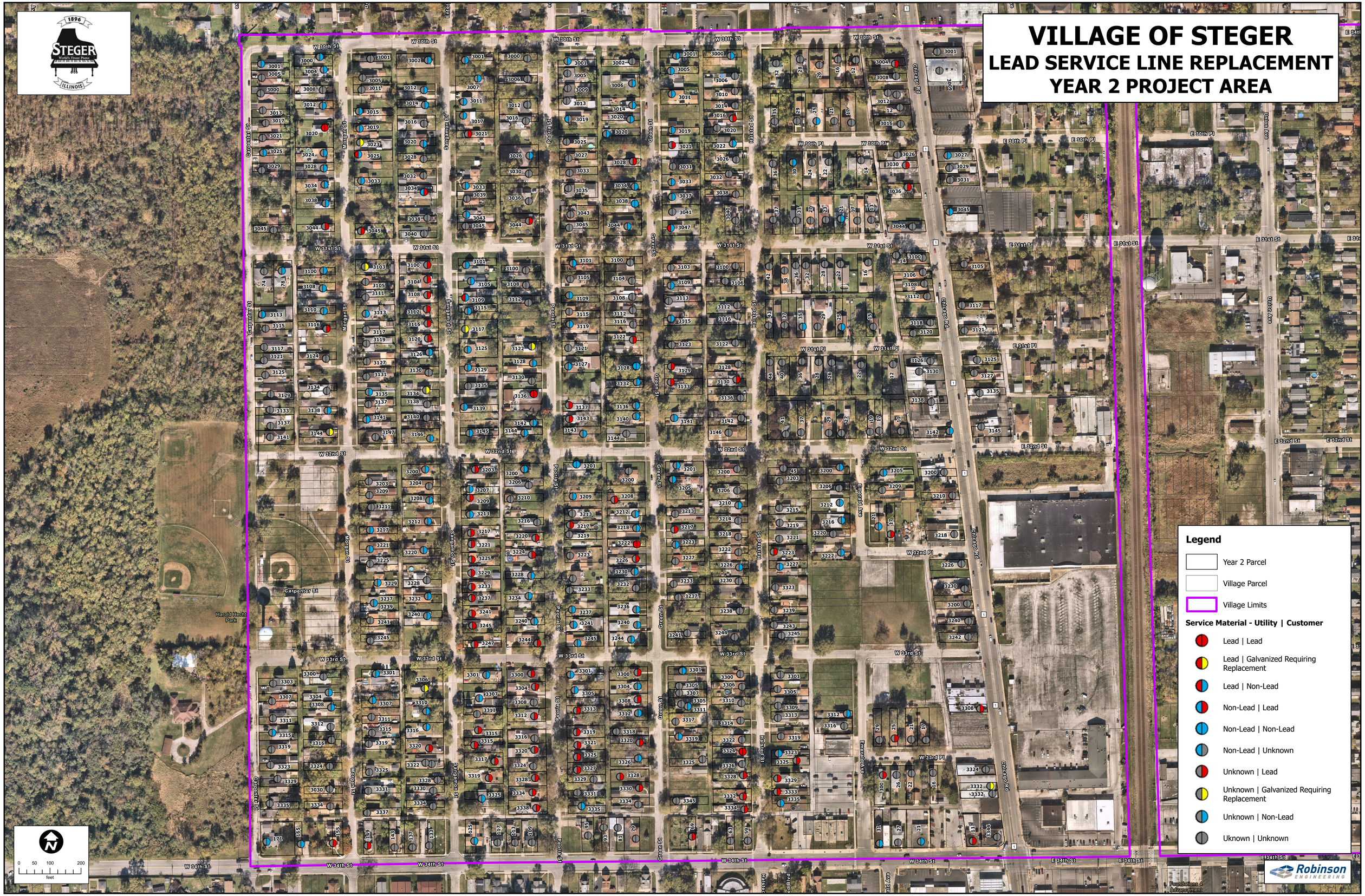

Date: 1/8/2025